

Name : Mr. JAIKANTH J R
PID No. : MED121694085 Register On : 25/02/2023 10:33 AM
SID No. : 522302936 Collection On : 25/02/2023 11:28 AM
Age / Sex : 44 Year(s) / Male Report On : 25/02/2023 4:13 PM
Type : OP Printed On : 27/02/2023 7:08 AM
Ref. Dr : MediWheel

<u>Investigation</u>	<u>Observed Value</u>	<u>Unit</u>	<u>Biological Reference Interval</u>
----------------------	-----------------------	-------------	--------------------------------------

HAEMATOLOGY

Complete Blood Count With - ESR

Haemoglobin (EDTA Blood/Spectrophotometry)	15.2	g/dL	13.5 - 18.0
Packed Cell Volume(PCV)/Haematocrit (EDTA Blood)	43.8	%	42 - 52
RBC Count (EDTA Blood)	4.71	mill/cu.mm	4.7 - 6.0
Mean Corpuscular Volume(MCV) (EDTA Blood)	93.0	fL	78 - 100
Mean Corpuscular Haemoglobin(MCH) (EDTA Blood)	32.2	pg	27 - 32
Mean Corpuscular Haemoglobin concentration(MCHC) (EDTA Blood)	34.7	g/dL	32 - 36
RDW-CV	14.1	%	11.5 - 16.0
RDW-SD	45.90	fL	39 - 46
Total Leukocyte Count (TC) (EDTA Blood)	6100	cells/cu.mm	4000 - 11000
Neutrophils (Blood)	66.4	%	40 - 75
Lymphocytes (Blood)	24.5	%	20 - 45
Eosinophils (Blood)	2.3	%	01 - 06
Monocytes (Blood)	6.3	%	01 - 10

Dr Anusha.K.S
Sr.Consultant Pathologist
Reg No : 100674
APPROVED BY

Name : Mr. JAIKANTH J R
PID No. : MED121694085 Register On : 25/02/2023 10:33 AM
SID No. : 522302936 Collection On : 25/02/2023 11:28 AM
Age / Sex : 44 Year(s) / Male Report On : 25/02/2023 4:13 PM
Type : OP Printed On : 27/02/2023 7:08 AM
Ref. Dr : MediWheel

<u>Investigation</u>	<u>Observed Value</u>	<u>Unit</u>	<u>Biological Reference Interval</u>
Basophils (Blood)	0.5	%	00 - 02
INTERPRETATION: Tests done on Automated Five Part cell counter. All abnormal results are reviewed and confirmed microscopically.			
Absolute Neutrophil count (EDTA Blood)	4.05	10 ³ / μ l	1.5 - 6.6
Absolute Lymphocyte Count (EDTA Blood)	1.49	10 ³ / μ l	1.5 - 3.5
Absolute Eosinophil Count (AEC) (EDTA Blood)	0.14	10 ³ / μ l	0.04 - 0.44
Absolute Monocyte Count (EDTA Blood)	0.38	10 ³ / μ l	< 1.0
Absolute Basophil count (EDTA Blood)	0.03	10 ³ / μ l	< 0.2
Platelet Count (EDTA Blood)	219	10 ³ / μ l	150 - 450
MPV (Blood)	9.0	fL	7.9 - 13.7
PCT (Automated Blood cell Counter)	0.20	%	0.18 - 0.28
ESR (Erythrocyte Sedimentation Rate) (Citratd Blood)	2	mm/hr	< 15

Dr Anusha.K.S
Sr.Consultant Pathologist
Reg No : 100674

APPROVED BY

Name : Mr. JAIKANTH J R
PID No. : MED121694085 **Register On** : 25/02/2023 10:33 AM
SID No. : 522302936 **Collection On** : 25/02/2023 11:28 AM
Age / Sex : 44 Year(s) / Male **Report On** : 25/02/2023 4:13 PM
Type : OP **Printed On** : 27/02/2023 7:08 AM
Ref. Dr : MediWheel

<u>Investigation</u>	<u>Observed Value</u>	<u>Unit</u>	<u>Biological Reference Interval</u>
<u>BIOCHEMISTRY</u>			
<u>Liver Function Test</u>			
Bilirubin(Total) (Serum/DCA with ATCS)	1.04	mg/dL	0.1 - 1.2
Bilirubin(Direct) (Serum/Diazotized Sulfanilic Acid)	0.40	mg/dL	0.0 - 0.3
Bilirubin(Indirect) (Serum/Derived)	0.64	mg/dL	0.1 - 1.0
SGOT/AST (Aspartate Aminotransferase) (Serum/Modified IFCC)	11.89	U/L	5 - 40
SGPT/ALT (Alanine Aminotransferase) (Serum/Modified IFCC)	13.85	U/L	5 - 41
GGT(Gamma Glutamyl Transpeptidase) (Serum/IFCC / Kinetic)	14.83	U/L	< 55
Alkaline Phosphatase (SAP) (Serum/Modified IFCC)	67.5	U/L	53 - 128
Total Protein (Serum/Biuret)	6.73	gm/dl	6.0 - 8.0
Albumin (Serum/Bromocresol green)	4.69	gm/dl	3.5 - 5.2
Globulin (Serum/Derived)	2.04	gm/dL	2.3 - 3.6
A : G RATIO (Serum/Derived)	2.30		1.1 - 2.2



Dr. Arjun C.P
 MBBS, MD Pathology
 Reg No:KMC 89655

APPROVED BY

Name : Mr. JAIKANTH J R
PID No. : MED121694085 **Register On** : 25/02/2023 10:33 AM
SID No. : 522302936 **Collection On** : 25/02/2023 11:28 AM
Age / Sex : 44 Year(s) / Male **Report On** : 25/02/2023 4:13 PM
Type : OP **Printed On** : 27/02/2023 7:08 AM
Ref. Dr : MediWheel

<u>Investigation</u>	<u>Observed Value</u>	<u>Unit</u>	<u>Biological Reference Interval</u>
<u>Lipid Profile</u>			
Cholesterol Total (Serum/CHOD-PAP with ATCS)	168.56	mg/dL	Optimal: < 200 Borderline: 200 - 239 High Risk: >= 240
Triglycerides (Serum/GPO-PAP with ATCS)	166.40	mg/dL	Optimal: < 150 Borderline: 150 - 199 High: 200 - 499 Very High: >= 500

INTERPRETATION: The reference ranges are based on fasting condition. Triglyceride levels change drastically in response to food, increasing as much as 5 to 10 times the fasting levels, just a few hours after eating. Fasting triglyceride levels show considerable diurnal variation too. There is evidence recommending triglycerides estimation in non-fasting condition for evaluating the risk of heart disease and screening for metabolic syndrome, as non-fasting sample is more representative of the usual circulating level of triglycerides during most part of the day.

HDL Cholesterol (Serum/Immunoinhibition)	35.52	mg/dL	Optimal(Negative Risk Factor): >= 60 Borderline: 40 - 59 High Risk: < 40
LDL Cholesterol (Serum/Calculated)	99.7	mg/dL	Optimal: < 100 Above Optimal: 100 - 129 Borderline: 130 - 159 High: 160 - 189 Very High: >= 190
VLDL Cholesterol (Serum/Calculated)	33.3	mg/dL	< 30
Non HDL Cholesterol (Serum/Calculated)	133.0	mg/dL	Optimal: < 130 Above Optimal: 130 - 159 Borderline High: 160 - 189 High: 190 - 219 Very High: >= 220

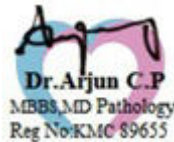

APPROVED BY

Name : Mr. JAIKANTH J R
PID No. : MED121694085 **Register On** : 25/02/2023 10:33 AM
SID No. : 522302936 **Collection On** : 25/02/2023 11:28 AM
Age / Sex : 44 Year(s) / Male **Report On** : 25/02/2023 4:13 PM
Type : OP **Printed On** : 27/02/2023 7:08 AM
Ref. Dr : MediWheel

<u>Investigation</u>	<u>Observed Value</u>	<u>Unit</u>	<u>Biological Reference Interval</u>
----------------------	-----------------------	-------------	--------------------------------------

INTERPRETATION: 1.Non-HDL Cholesterol is now proven to be a better cardiovascular risk marker than LDL Cholesterol.
 2.It is the sum of all potentially atherogenic proteins including LDL, IDL, VLDL and chylomicrons and it is the "new bad cholesterol" and is a co-primary target for cholesterol lowering therapy.

Total Cholesterol/HDL Cholesterol Ratio (Serum/Calculated)	4.7		Optimal: < 3.3 Low Risk: 3.4 - 4.4 Average Risk: 4.5 - 7.1 Moderate Risk: 7.2 - 11.0 High Risk: > 11.0
---	-----	--	--

Triglyceride/HDL Cholesterol Ratio (TG/HDL) (Serum/Calculated)	4.7		Optimal: < 2.5 Mild to moderate risk: 2.5 - 5.0 High Risk: > 5.0
--	-----	--	--

LDL/HDL Cholesterol Ratio (Serum/Calculated)	2.8		Optimal: 0.5 - 3.0 Borderline: 3.1 - 6.0 High Risk: > 6.0
---	-----	--	---



Dr. Arjun C.P
 MBBS, MD Pathology
 Reg No:KMC 89655

APPROVED BY

Name : Mr. JAIKANTH J R
PID No. : MED121694085 Register On : 25/02/2023 10:33 AM
SID No. : 522302936 Collection On : 25/02/2023 11:28 AM
Age / Sex : 44 Year(s) / Male Report On : 25/02/2023 4:13 PM
Type : OP Printed On : 27/02/2023 7:08 AM
Ref. Dr : MediWheel

<u>Investigation</u>	<u>Observed Value</u>	<u>Unit</u>	<u>Biological Reference Interval</u>
<u>Glycosylated Haemoglobin (HbA1c)</u>			
HbA1C (Whole Blood/HPLC)	5.0	%	Normal: 4.5 - 5.6 Prediabetes: 5.7 - 6.4 Diabetic: >= 6.5

INTERPRETATION: If Diabetes - Good control : 6.1 - 7.0 % , Fair control : 7.1 - 8.0 % , Poor control >= 8.1 %

Estimated Average Glucose 96.8 mg/dL
(Whole Blood)

INTERPRETATION: Comments

HbA1c provides an index of Average Blood Glucose levels over the past 8 - 12 weeks and is a much better indicator of long term glycaemic control as compared to blood and urinary glucose determinations.

Conditions that prolong RBC life span like Iron deficiency anemia, Vitamin B12 & Folate deficiency, hypertriglyceridemia, hyperbilirubinemia, Drugs, Alcohol, Lead Poisoning, Asplenia can give falsely elevated HbA1C values.

Conditions that shorten RBC survival like acute or chronic blood loss, hemolytic anemia, Hemoglobinopathies, Splenomegaly, Vitamin E ingestion, Pregnancy, End stage Renal disease can cause falsely low HbA1c.

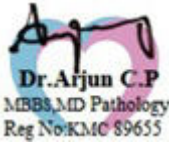

APPROVED BY

Name : Mr. JAIKANTH J R
PID No. : MED121694085 Register On : 25/02/2023 10:33 AM
SID No. : 522302936 Collection On : 25/02/2023 11:28 AM
Age / Sex : 44 Year(s) / Male Report On : 25/02/2023 4:13 PM
Type : OP Printed On : 27/02/2023 7:08 AM
Ref. Dr : MediWheel

<u>Investigation</u>	<u>Observed Value</u>	<u>Unit</u>	<u>Biological Reference Interval</u>
----------------------	-----------------------	-------------	--------------------------------------

IMMUNOASSAY

THYROID PROFILE / TFT

T3 (Triiodothyronine) - Total (Serum/ECLIA)	1.13	ng/ml	0.7 - 2.04
--	------	-------	------------

INTERPRETATION:

Comment :

Total T3 variation can be seen in other condition like pregnancy, drugs, nephrosis etc. In such cases, Free T3 is recommended as it is Metabolically active.

T4 (Tyroxine) - Total (Serum/ECLIA)	7.23	µg/dl	4.2 - 12.0
--	------	-------	------------

INTERPRETATION:

Comment :

Total T4 variation can be seen in other condition like pregnancy, drugs, nephrosis etc. In such cases, Free T4 is recommended as it is Metabolically active.

TSH (Thyroid Stimulating Hormone) (Serum/ECLIA)	1.46	µIU/mL	0.35 - 5.50
--	------	--------	-------------

INTERPRETATION:

Reference range for cord blood - upto 20

1 st trimester: 0.1-2.5

2 nd trimester 0.2-3.0

3 rd trimester : 0.3-3.0

(Indian Thyroid Society Guidelines)

Comment :

1.TSH reference range during pregnancy depends on Iodine intake, TPO status, Serum HCG concentration, race, Ethnicity and BMI.

2.TSH Levels are subject to circadian variation, reaching peak levels between 2-4am and at a minimum between 6-10PM.The variation can be of the order of 50%,hence time of the day has influence on the measured serum TSH concentrations.

3.Values&lt;0.03 µIU/mL need to be clinically correlated due to presence of rare TSH variant in some individuals.

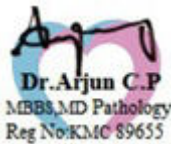

APPROVED BY

Name : Mr. JAIKANTH J R
PID No. : MED121694085 **Register On** : 25/02/2023 10:33 AM
SID No. : 522302936 **Collection On** : 25/02/2023 11:28 AM
Age / Sex : 44 Year(s) / Male **Report On** : 25/02/2023 4:13 PM
Type : OP **Printed On** : 27/02/2023 7:08 AM
Ref. Dr : MediWheel

<u>Investigation</u>	<u>Observed Value</u>	<u>Unit</u>	<u>Biological Reference Interval</u>
----------------------	-----------------------	-------------	--------------------------------------

CLINICAL PATHOLOGY

PHYSICAL EXAMINATION (URINE COMPLETE)

Colour (Urine)	Pale yellow		Yellow to Amber
Appearance (Urine)	Clear		Clear
Volume(CLU) (Urine)	25		

CHEMICAL EXAMINATION (URINE COMPLETE)

pH (Urine)	7.0		4.5 - 8.0
Specific Gravity (Urine)	1.003		1.002 - 1.035
Ketone (Urine)	Negative		Negative
Urobilinogen (Urine)	Normal		Normal
Blood (Urine)	Negative		Negative
Nitrite (Urine)	Negative		Negative
Bilirubin (Urine)	Negative		Negative
Protein (Urine)	Negative		Negative

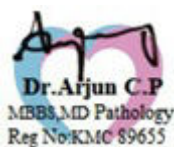

APPROVED BY

Name : Mr. JAIKANTH J R

PID No. : MED121694085

Register On : 25/02/2023 10:33 AM

SID No. : 522302936

Collection On : 25/02/2023 11:28 AM

Age / Sex : 44 Year(s) / Male

Report On : 25/02/2023 4:13 PM

Type : OP

Printed On : 27/02/2023 7:08 AM

Ref. Dr : MediWheel

<u>Investigation</u>	<u>Observed Value</u>	<u>Unit</u>	<u>Biological Reference Interval</u>
Glucose (Urine/GOD - POD)	Negative		Negative
Leukocytes(CP) (Urine)	Negative		Negative
<u>MICROSCOPIC EXAMINATION</u> <u>(URINE COMPLETE)</u>			
Pus Cells (Urine)	0-1	/hpf	NIL
Epithelial Cells (Urine)	0-1	/hpf	NIL
RBCs (Urine)	NIL	/HPF	NIL
Others (Urine)	NIL		

INTERPRETATION:Note: Done with Automated Urine Analyser & Automated urine sedimentation analyser. All abnormal reports are reviewed and confirmed microscopically.



Dr. Arjun C.P
MBBS,MD Pathology
Reg No:KMC 89655

APPROVED BY

Name : Mr. JAIKANTH J R
PID No. : MED121694085 Register On : 25/02/2023 10:33 AM
SID No. : 522302936 Collection On : 25/02/2023 11:28 AM
Age / Sex : 44 Year(s) / Male Report On : 25/02/2023 4:13 PM
Type : OP Printed On : 27/02/2023 7:08 AM
Ref. Dr : MediWheel

<u>Investigation</u>	<u>Observed Value</u>	<u>Unit</u>	<u>Biological Reference Interval</u>
----------------------	-----------------------	-------------	--------------------------------------

IMMUNOHAEMATOLOGY

BLOOD GROUPING AND Rh TYPING 'B' Positive'
(EDTA Blood/Agglutination)

INTERPRETATION:Note: Slide method is screening method. Kindly confirm with Tube method for transfusion.

Dr Anusha.K.S
Sr.Consultant Pathologist
Reg No : 100674
APPROVED BY

Name : Mr. JAIKANTH J R
PID No. : MED121694085 **Register On** : 25/02/2023 10:33 AM
SID No. : 522302936 **Collection On** : 25/02/2023 11:28 AM
Age / Sex : 44 Year(s) / Male **Report On** : 25/02/2023 4:13 PM
Type : OP **Printed On** : 27/02/2023 7:08 AM
Ref. Dr : MediWheel

<u>Investigation</u>	<u>Observed Value</u>	<u>Unit</u>	<u>Biological Reference Interval</u>
<u>BIOCHEMISTRY</u>			
BUN / Creatinine Ratio	6.2		6.0 - 22.0
Glucose Fasting (FBS) (Plasma - F/GOD-PAP)	86.01	mg/dL	Normal: < 100 Pre Diabetic: 100 - 125 Diabetic: >= 126

INTERPRETATION: Factors such as type, quantity and time of food intake, Physical activity, Psychological stress, and drugs can influence blood glucose level.

Glucose, Fasting (Urine) (Urine - F/GOD - POD)	Negative		Negative
Glucose Postprandial (PPBS) (Plasma - PP/GOD-PAP)	84.27	mg/dL	70 - 140

INTERPRETATION:

Factors such as type, quantity and time of food intake, Physical activity, Psychological stress, and drugs can influence blood glucose level. Fasting blood glucose level may be higher than Postprandial glucose, because of physiological surge in Postprandial Insulin secretion, Insulin resistance, Exercise or Stress, Dawn Phenomenon, Somogyi Phenomenon, Anti- diabetic medication during treatment for Diabetes.

Urine Glucose(PP-2 hours) (Urine - PP)	Negative		Negative
Blood Urea Nitrogen (BUN) (Serum/Urease UV / derived)	5.6	mg/dL	7.0 - 21
Creatinine (Serum/Modified Jaffe)	0.90	mg/dL	0.9 - 1.3

INTERPRETATION: Elevated Creatinine values are encountered in increased muscle mass, severe dehydration, Pre-eclampsia, increased ingestion of cooked meat, consuming Protein/ Creatine supplements, Diabetic Ketoacidosis, prolonged fasting, renal dysfunction and drugs such as cefoxitin ,cefazolin, ACE inhibitors ,angiotensin II receptor antagonists,N-acetylcyteine , chemotherapeutic agent such as flucytosine etc.

Uric Acid (Serum/Enzymatic)	4.91	mg/dL	3.5 - 7.2
--------------------------------	------	-------	-----------



Dr. Arjun C.P
 MBBS, MD Pathology
 Reg No:KMC 59655

APPROVED BY

Name : Mr. JAIKANTH J R

PID No. : MED121694085

Register On : 25/02/2023 10:33 AM

SID No. : 522302936

Collection On : 25/02/2023 11:28 AM

Age / Sex : 44 Year(s) / Male

Report On : 25/02/2023 4:13 PM

Type : OP

Printed On : 27/02/2023 7:08 AM

Ref. Dr : MediWheel

Investigation

Observed
Value

Unit

Biological
Reference Interval

IMMUNOASSAY

Prostate specific antigen - Total(PSA)
(Serum/*Manometric method*)

1.66

ng/ml

Normal: 0.0 - 4.0
Inflammatory & Non Malignant
conditions of Prostate & genitourinary
system: 4.01 - 10.0
Suspicious of Malignant disease of
Prostate: > 10.0

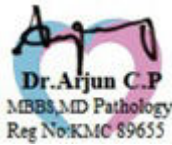

APPROVED BY

-- End of Report --

Mr. Jaikanth
ID: med121694085

44 Years

Male

25.02.2023 14:04:05
CLUMAX DIAGNOSTICS
VYALIKAVALL
BANGALORE

QRS : 78 ms
QT / QTcBaz : 398 / 417 ms
PR : 158 ms
P : 108 ms
RR / PP : 912 / 909 ms
P / QRS / T : 54 / -2 / 232 degrees

Normal sinus rhythm
Possible Left atrial enlargement
Left ventricular hypertrophy with repolarization abnormality
Possible Inferior infarct, age undetermined
Abnormal ECG

Technician
Ordering Ph.
Referring Ph.
Attending Ph.

Handwritten notes:
Poor rep. V1, V2, V6
V1, V2, V6
[Signature]

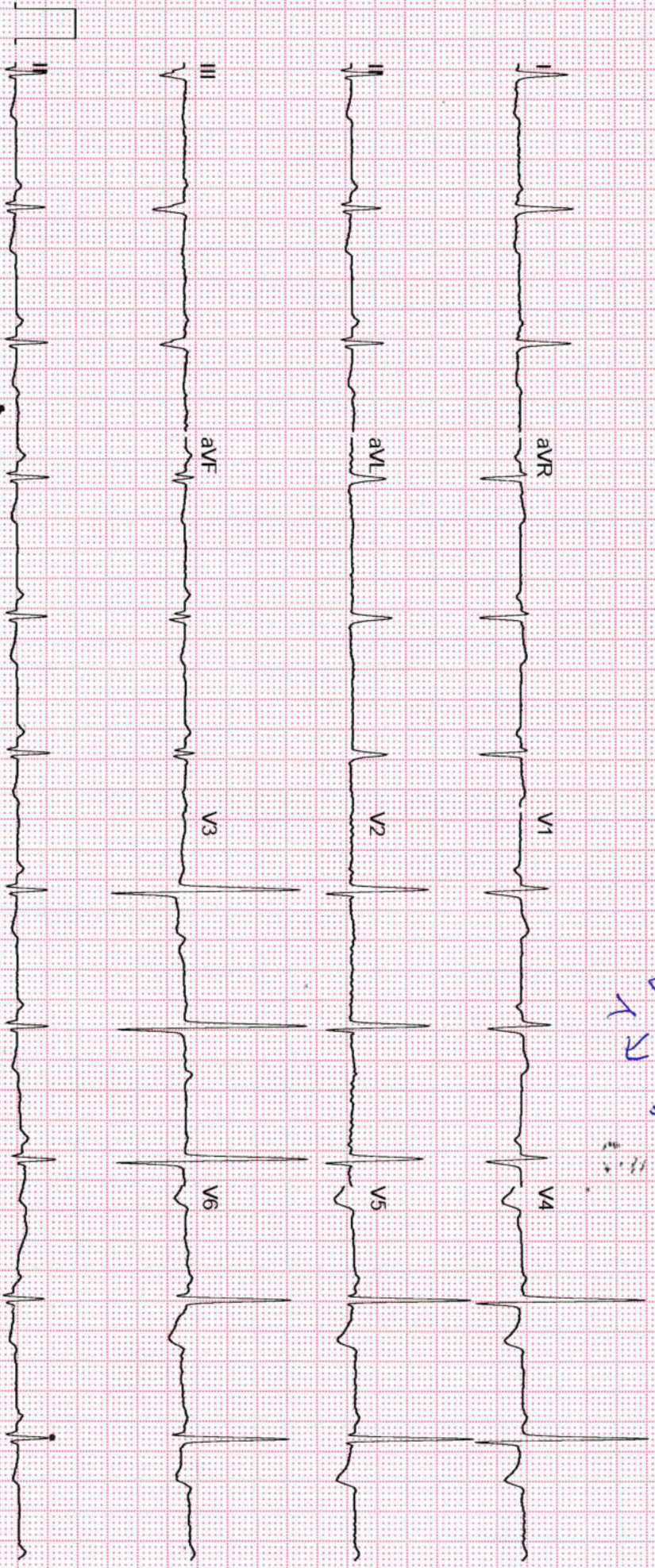

Unconfirmed

Name	MR.JAIKANTH J R	ID	MED121694085
Age & Gender	44Y/MALE	Visit Date	25 Feb 2023
Ref Doctor Name	MediWheel		

2D ECHOCARDIOGRAPHIC STUDY

M-mode measurement:

AORTA	:	cms.
LEFT ATRIUM	:	cms.
AVS	:	cms.
LEFT VENTRICLE		
(DIASTOLE)	:	cms.
(SYSTOLE)	:	cms.
VENTRICULAR SEPTUM		
(DIASTOLE)	:	cms.
(SYSTOLE)	:	cms.
POSTERIOR WALL		
(DIASTOLE)	:	cms.
(SYSTOLE)	:	cms.
EDV	:	ml.
ESV	:	ml.
FRACTIONAL SHORTENING	:	%
EJECTION FRACTION	:	%
EPSS	:	cms.
RVID	:	cms.

DOPPLER MEASUREMENTS:

MITRAL VALVE:	E -	m/s	A -	m/s	NO MR.
AORTIC VALVE:		m/s			NO AR.
TRICUSPID VALVE:	E -	m/s	A -	m/s	NO TR.
PULMONARY VALVE:		m/s			NO PR.

Name	MR.JAIKANTH J R	ID	MED121694085
Age & Gender	44Y/MALE	Visit Date	25 Feb 2023
Ref Doctor Name	MediWheel		

2D ECHOCARDIOGRAPHY FINDINGS:

Left Ventricle : Concentric L V H size, Normal systolic function.
: No regional wall motion abnormalities.

Left Atrium : Normal.

Right Ventricle : Normal.

Right Atrium : Normal.

Mitral Valve : Normal. No mitral valve prolapsed.

Aortic Valve : Normal.Trileaflet.

Tricuspid Valve : Normal.

Pulmonary Valve : Normal.

IAS : Intact.

IVS : Intact.

Pericardium : No pericardial effusion.

IMPRESSION:

- **CONCENTRIC L V H.**
- **NORMAL LV SYSTOLIC FUNCTION. EF: 60 %.**
- **NO REGIONAL WALL MOTION ABNORMALITIES.**
- **NORMAL VALVES.**
- **NO CLOTS / PERICARDIAL EFFUSION / VEGETATION.**

Name	MR.JAIKANTH J R	ID	MED121694085
Age & Gender	44Y/MALE	Visit Date	25 Feb 2023
Ref Doctor Name	MediWheel		

DR. YASHODA RAVI
CONSULTANT CARDIOLOGIST