

LETTER OF APPROVAL / RECOMMENDATION

To,

The Coordinator,  
Mediwheel (Arcofemi Healthcare Limited)  
Helpline number: 011- 41195959

Dear Sir / Madam,

**Sub: Annual Health Checkup for the employees of Bank of Baroda**

This is to inform you that the following employee wishes to avail the facility of Cashless Annual Health Checkup provided by you in terms of our agreement.

PARTICULARS	EMPLOYEE DETAILS
NAME	MR. JAISWAL RAM KRISHNA
EC NO.	111167
DESIGNATION	BRANCH OPERATIONS
PLACE OF WORK	SILOKHAR
BIRTHDATE	06-07-1992
PROPOSED DATE OF HEALTH CHECKUP	12-06-2021
BOOKING REFERENCE NO.	21J111167100000630E

This letter of approval / recommendation is valid if submitted along with copy of the Bank of Baroda employee id card. This approval is valid from **09-06-2021** till **31-03-2022** The list of medical tests to be conducted is provided in the annexure to this letter. Please note that the said health checkup is a **cashless facility** as per our tie up arrangement. We request you to attend to the health checkup requirement of our employee and accord your top priority and best resources in this regard. The EC Number and the booking reference number as given in the above table shall be mentioned in the invoice, invariably.

We solicit your co-operation in this regard.

Yours faithfully,

Sd/-

**Chief General Manager**  
**HRM Department**  
**Bank of Baroda**

(Note: This is a computer generated letter. No Signature required. For any clarification, please contact Mediwheel (Arcofemi Healthcare Limited))

Health Check Voucher



- ① HRM Letter
- ② BOB ID Card
- ③ ID Proof

**Appointment Information**

MR. JAISWAL RAM KRISHNA, 28/Male

**Appointment Date & Time**

12-Jun-2021  
Time : 09:00:AM

**Centre Information**

Chandan Healthcare Limited  
55/23/1 Kamla Nehru Road, Old Katra,  
Allahabad, Uttar Pradesh  
Contact Person : Sanjit Singh  
Mobile : 9839574407

**Package**

Full Body Health Checkup Male Below 40

**Payment Status**

Credit basis- Arcofemi Healthcare Ltd.

**Reporting Time ( For Fasting Samples)**

08:00 AM to 09:00 AM

2696749671

DOB - 06/07/1992

 बैंक ऑफ बड़ोदा  
Bank of Baroda

नाम - राम कृष्ण जायसवाल  
Name - RAM KRISHNA JAISWAL

कर्मचारी कूट नं - 111167  
E.C. No. - 111167

जारीकर्ता अधिकारी

  
Issuing Authority





धारक के हस्ताक्षर  
Signature of Holder



भारत सरकार  
Government of India



राम कृष्ण जायसवाल  
Ram Krishna Jaiswal

जन्म तिथि / DOB - 06/07/1992  
पुरुष / Male



5725 3580 1348

आधार - आम आदमी का अधिकार



INDRA DIAGNOSTIC CENTRE  
49/19-B, Kamia Nehru Road  
Katra, Prayagraj

  
Dr. R.K. Verma  
M.B.B.S.  
Reg. No.-40019

**INDRA DIAGNOSTIC CENTRE**  
Kamla Nehru Road, Manmohan Park, Katra  
Allahabad, Ph: 9235447965

**MEDICAL FITNESS CERTIFICATE**

DATE: 12/06/2021

Name	Ram Krishna Jiswal
DOB/AGE	28 Yrs
Eye sight	Wearing Glasses
Colour Vision	Normal
Height	162.5 cm
Weight	71 kg
BP	124/80
ENT	Normal
Pulse	74/ min
Teeth & Gums	Normal
Respiratory system	Normal
Cardiovascular system	Normal
Nervous system	Normal
Genitor urinary system	Normal
Gastro intestinal system	Normal

He is fit to carry out his routine activities as well as Professional duties.

**INDRA DIAGNOSTIC CENTRE**  
49/19-B, Kamla Nehru Road  
Katra, Prayagraj

Signature of Doctor

(Dr R K VERMA)

**Dr. R.K. Verma**

**M.B.B.S.**

Reg. No. 40019





# INDRA DIAGNOSTIC CENTRE

Add: Kamla Nehru Road, Old Katra, Prayagraj  
Ph: 9235447965, 0532-2548257  
CTN : U85110DL2003PLC308206



Patient Name	: Mr.RAM KRISHNA JAISWAL	Registered On	: 12/Jun/2021 09:49:16
Age/Gender	: 28 Y 11 M 6 D /M	Collected	: 12/Jun/2021 10:00:35
UHID/MR NO	: ALDP.0000073891	Received	: 12/Jun/2021 12:05:27
Visit ID	: ALDP0082052122	Reported	: 12/Jun/2021 14:31:09
Ref Doctor	: Dr.Mediwheel - Arcofemi Health Care Ltd.	Status	: Final Report

## DEPARTMENT OF HAEMATOLOGY

Test Name	Result	Unit	Bio. Ref. Interval	Method
-----------	--------	------	--------------------	--------

### Blood Group (ABO & Rh typing) \* , Blood

Blood Group **B**  
Rh ( Anti-D) **NEGATIVE**

### COMPLETE BLOOD COUNT (CBC) \* , Blood

Haemoglobin **13.20** g/dl **13.5-17.5** PHOTOMETRIC  
TLC (WBC) **5,700.00** /Cu mm **4000-10000** MICROSCOPIC  
EXAMINATION

**DLC**

Polymorphs (Neutrophils) **62.00** % **55-70** MICROSCOPIC  
EXAMINATION

Lymphocytes **34.00** % **25-40** MICROSCOPIC  
EXAMINATION

Monocytes **3.00** % **3-5** MICROSCOPIC  
EXAMINATION

Eosinophils **1.00** % **1-6** MICROSCOPIC  
EXAMINATION

Basophils **0.00** % **< 1** MICROSCOPIC  
EXAMINATION

**ESR**

Observed **6.00** Mm for 1st hr.  
Corrected **-** Mm for 1st hr. **< 9**

PCV (HCT) **42.00** cc % **40-54**

**Platelet count**

Platelet Count **1.5** LACS/cu mm **1.5-4.0** MICROSCOPIC  
EXAMINATION

**RBC Count**

RBC Count **5.35** Mill./cu mm **4.2-5.5** ELECTRONIC  
IMPEDANCE

**Blood Indices (MCV, MCH, MCHC)**

MCV **80.00** fl **80-100** CALCULATED  
PARAMETER

MCH **24.70** pg **28-35**

MCHC **30.90** % **30-38**

*Akanksha*  
Dr. Akanksha Singh (MD Pathology)

INDRA DIAGNOSTIC CENTRE  
49/19-B, Kamla Nehru Road  
Katra, Prayagraj





# INDRA DIAGNOSTIC CENTRE

Add: Kamla Nehru Road, Old Katra, Prayagraj  
Ph: 9235447965, 0532-2548257  
CIN : U85110DL2003PLC308206



Patient Name	: Mr.RAM KRISHNA JAISWAL	Registered On	: 12/Jun/2021 09:49:16
Age/Gender	: 28 Y 11 M 6 D /M	Collected	: 12/Jun/2021 16:21:09
UHID/MR NO	: ALDP.0000073891	Received	: 12/Jun/2021 16:28:56
Visit ID	: ALDP0082052122	Reported	: 12/Jun/2021 17:00:18
Ref Doctor	: Dr.Mediwheel - Arcofemi Health Care Ltd.	Status	: Final Report

## DEPARTMENT OF BIOCHEMISTRY

Test Name	Result	Unit	Bio. Ref. Interval	Method
Glucose Fasting <i>Sample: Plasma</i>	107.20	mg/dl	< 100 Normal 100-125 Pre-diabetes ≥ 126 Diabetes	GOD POD

### Interpretation:

- a) Kindly correlate clinically with intake of hypoglycemic agents, drug dosage variations and other drug interactions.
- b) A negative test result only shows that the person does not have diabetes at the time of testing. It does not mean that the person will never get diabetics in future, which is why an Annual Health Check up is essential.
- c) I.G.T = Impaired Glucose Tolerance.

Glucose PP <i>Sample: Plasma After Meal</i>	119.80	mg/dl	<140 Normal 140-199 Pre-diabetes >200 Diabetes	GOD POD
--	--------	-------	--	---------

### Interpretation:

- a) Kindly correlate clinically with intake of hypoglycemic agents, drug dosage variations and other drug interactions.
- b) A negative test result only shows that the person does not have diabetes at the time of testing. It does not mean that the person will never get diabetics in future, which is why an Annual Health Check up is essential.
- c) I.G.T = Impaired Glucose Tolerance.

INDRA DIAGNOSTIC CENTRE  
49/19-B, Kamla Nehru Road  
Katra, Prayagraj

Dr. Akanksha Singh (MD Pathology)







# INDRA DIAGNOSTIC CENTRE

Add: Kamla Nehru Road, Old Katra, Prayagraj  
Ph: 9235447965, 0532-2548257  
CIN : U85110DL2003PLC308206



Patient Name	: Mr. RAM KRISHNA JAISWAL	Registered On	: 12/Jun/2021 09:49:16
Age/Gender	: 28 Y 11 M 6 D /M	Collected	: 12/Jun/2021 10:00:35
UHID/MR NO	: ALDP.0000073891	Received	: 13/Jun/2021 11:21:46
Visit ID	: ALDP0082052122	Reported	: 13/Jun/2021 12:02:05
Ref Doctor	: Dr.Mediwheel - Arcofemi Health Care Ltd.	Status	: Final Report

## DEPARTMENT OF BIOCHEMISTRY

Test Name	Result	Unit	Bio. Ref. Interval	Method
-----------	--------	------	--------------------	--------

### GLYCOSYLATED HAEMOGLOBIN (HbA1C) \*\*, EDTA BLOOD

Glycosylated Haemoglobin (HbA1c)	4.60	% NGSP		HPLC (NGSP)
Glycosylated Haemoglobin (Hb-A1c)	27.00	mmol/mol/IFCC		
Estimated Average Glucose (eAG)	85	mg/dl		

### Interpretation:

#### NOTE:-

- eAG is directly related to A1c.
- An A1c of 7% -the goal for most people with diabetes-is the equivalent of an eAG of 154 mg/dl.
- eAG may help facilitate a better understanding of actual daily control helping you and your health care provider to make necessary changes to your diet and physical activity to improve overall diabetes mnagement.

The following ranges may be used for interpretation of results. However, factors such as duration of diabetes, adherence to therapy and the age of the patient should also be considered in assessing the degree of blood glucose control.

Haemoglobin A1C (%)NGSP	mmol/mol / IFCC Unit	eAG (mg/dl)	Degree of Glucose Control Unit
> 8	>63.9	>183	Action Suggested*
7-8	53.0 -63.9	154-183	Fair Control
< 7	<63.9	<154	Goal**
6-7	42.1 -63.9	126-154	Near-normal glycemia
< 6%	<42.1	<126	Non-diabetic level

\*High risk of developing long term complications such as Retinopathy, Nephropathy, Neuropathy, Cardiopathy, etc.

\*\*Some danger of hypoglycemic reaction in Type 1diabetics. Some glucose intolerant individuals and "subclinical" diabetics may demonstrate HbA1C levels in this area.

N.B. : Test carried out on Automated G8 90 SL TOSOH HPLC Analyser.

INDRA DIAGNOSTIC CENTRE  
#19-B, Kamla Nehru Road  
Katra, Prayagraj





# INDRA DIAGNOSTIC CENTRE

Add: Kamla Nehru Road, Old Katra, Prayagraj  
Ph: 9235447965, 0532-2548257  
CIN : U85110DL2003PLC308206



Patient Name	: Mr. RAM KRISHNA JAISWAL	Registered On	: 12/Jun/2021 09:49:16
Age/Gender	: 28 Y 11 M 6 D /M	Collected	: 12/Jun/2021 10:00:35
UHID/MR NO	: ALDP.0000073891	Received	: 13/Jun/2021 11:21:46
Visit ID	: ALDP0082052122	Reported	: 13/Jun/2021 12:02:05
Ref Doctor	: Dr.Mediwheel - Arcofemi Health Care Ltd.	Status	: Final Report

## DEPARTMENT OF BIOCHEMISTRY

Test Name	Result	Unit	Bio. Ref. Interval	Method
-----------	--------	------	--------------------	--------

### Clinical Implications:

- \*Values are frequently increased in persons with poorly controlled or newly diagnosed diabetes.
- \*With optimal control, the HbA 1c moves toward normal levels.
- \*A diabetic patient who recently comes under good control may still show higher concentrations of glycosylated hemoglobin. This level declines gradually over several months as nearly normal glycosylated
- \*Increases in glycosylated hemoglobin occur in the following non-diabetic conditions: a. Iron-deficiency anemia b. Splenectomy c. Alcohol toxicity d. Lead toxicity
- \*Decreases in A 1c occur in the following non-diabetic conditions: a. Hemolytic anemia b. chronic blood loss
- \*Pregnancy d. chronic renal failure. Interfering Factors:
- \*Presence of Hb F and H causes falsely elevated values. 2. Presence of Hb S, C, E, D, G, and Lepore (autosomal recessive mutation resulting in a hemoglobinopathy) causes falsely decreased values.

INDRA DIAGNOSTIC CENTRE  
49/19-B, Kamla Nehru Road  
Katra, Prayagraj

Dr. Anupam Singh  
M.B.B.S, M.D. (Pathology)







# INDRA DIAGNOSTIC CENTRE

Add: Kamla Nehru Road, Old Katra, Prayagraj  
Ph: 9235447965, 0532-2548257  
CIN : U85110DL2003PLC308206



Patient Name	: Mr.RAM KRISHNA JAISWAL	Registered On	: 12/Jun/2021 09:49:16
Age/Gender	: 28 Y 11 M 6 D /M	Collected	: 12/Jun/2021 10:00:34
UHID/MR NO	: ALDP.0000073891	Received	: 12/Jun/2021 12:05:27
Visit ID	: ALDP0082052122	Reported	: 12/Jun/2021 13:26:39
Ref Doctor	: Dr.Mediwheel - Arcofemi Health Care Ltd.	Status	: Final Report

## DEPARTMENT OF BIOCHEMISTRY

Test Name	Result	Unit	Bio. Ref. Interval	Method
<b>BUN (Blood Urea Nitrogen) *</b> Sample:Serum	7.40	mg/dL	7.0-23.0	CALCULATED
<b>Creatinine</b> Sample:Serum	0.90	mg/dl	0.7-1.3	MODIFIED JAFFES
<b>e-GFR (Estimated Glomerular Filtration Rate)</b> Sample:Serum	107.00	ml/min/1.73m <sup>2</sup>	90-120 Normal - 60-89 Near Normal	CALCULATED
<b>Uric Acid</b> Sample:Serum	6.29	mg/dl	3.4-7.0	URICASE
<b>L.F.T.(WITH GAMMA GT) * , Serum</b>				
SGOT / Aspartate Aminotransferase (AST)	30.90	U/L	< 35	IFCC WITHOUT P5P
SGPT / Alanine Aminotransferase (ALT)	30.40	U/L	< 40	IFCC WITHOUT P5P
Gamma GT (GGT)	21.90	IU/L	11-50	OPTIMIZED SZAZING
Protein	7.10	gm/dl	6.2-8.0	BIRUET
Albumin	4.20	gm/dl	3.8-5.4	B.C.G.
Globulin	2.90	gm/dl	1.8-3.6	CALCULATED
A:G Ratio	1.45		1.1-2.0	CALCULATED
Alkaline Phosphatase (Total)	84.80	U/L	42.0-165.0	IFCC METHOD
Bilirubin (Total)	0.80	mg/dl	0.3-1.2	JENDRASSIK & GROF
Bilirubin (Direct)	0.30	mg/dl	< 0.30	JENDRASSIK & GROF
Bilirubin (Indirect)	0.50	mg/dl	< 0.8	JENDRASSIK & GROF
<b>LIPID PROFILE ( MINI ) * , Serum</b>				
Cholesterol (Total)	195.00	mg/dl	<200 Desirable 200-239 Borderline High > 240 High	CHOD-PAP
HDL Cholesterol (Good Cholesterol)	32.50	mg/dl	30-70	DIRECT ENZYMATIC
LDL Cholesterol (Bad Cholesterol)	146	mg/dl	< 100 Optimal 100-129 Nr. Optimal/Above Optimal 130-159 Borderline High 160-189 High > 190 Very High	CALCULATED
VLDL	16.50	mg/dl	10-33	CALCULATED
Triglycerides	82.50	mg/dl	< 150 Normal 150-199 Borderline High 200-499 High	GPO-PAP

INDRA DIAGNOSTIC CENTRE  
19-B, Kamla Nehru Road  
Katra, Prayagraj





# INDRA DIAGNOSTIC CENTRE

Add: Kamla Nehru Road, Old Katra, Prayagraj  
Ph: 9235447965, 0532-2548257  
CIN : U85110DL2003PLC308206



Patient Name	: Mr. RAM KRISHNA JAISWAL	Registered On	: 12/Jun/2021 09:49:16
Age/Gender	: 28 Y 11 M 6 D /M	Collected	: 12/Jun/2021 10:00:34
UHID/MR NO	: ALDP.0000073891	Received	: 12/Jun/2021 12:05:27
Visit ID	: ALDP0082052122	Reported	: 12/Jun/2021 13:26:39
Ref Doctor	: Dr.Mediwheel - Arcofemi Health Care Ltd.	Status	: Final Report

## DEPARTMENT OF BIOCHEMISTRY

Test Name	Result	Unit	Bio. Ref. Interval	Method
-----------	--------	------	--------------------	--------

>500 Very High

Result Rechecked



INDRA DIAGNOSTIC CENTRE  
49/19-B, Kamla Nehru Road  
Katra, Prayagraj

*Akanksha*  
Dr. Akanksha Singh (MD Pathology)



Customer Care No.: +91-9916300637 E-mail: [customer@indradiagnostics.com](mailto:customer@indradiagnostics.com) [www.indradiagnostics.com](http://www.indradiagnostics.com)



Home Sample Collection  
1800-419 0000

PPV: March 2021



# INDRA DIAGNOSTIC CENTRE

Add: Kamla Nehru Road, Old Katra, Prayagraj  
Ph: 9235447965, 0532-2548257  
CIN : U85110DL2003PLC308206



Patient Name	: Mr.RAM KRISHNA JAISWAL	Registered On	: 12/Jun/2021 09:49:16
Age/Gender	: 28 Y 11 M 6 D /M	Collected	: 12/Jun/2021 16:21:09
UHID/MR NO	: ALDP.0000073891	Received	: 12/Jun/2021 16:28:56
Visit ID	: ALDP0082052122	Reported	: 12/Jun/2021 19:57:57
Ref Doctor	: Dr.Mediwheel - Arcofemi Health Care Ltd.	Status	: Final Report

## DEPARTMENT OF CLINICAL PATHOLOGY

Test Name	Result	Unit	Bio. Ref. Interval	Method
-----------	--------	------	--------------------	--------

### URINE EXAMINATION, ROUTINE \* , Urine

Color	LIGHT YELLOW			
Specific Gravity	1.010			
Reaction PH	Acidic ( 6.5 )			DIPSTICK
Protein	ABSENT	mg %	< 10 Absent 10-40 (+) 40-200 (++) 200-500 (+++) > 500 (++++)	DIPSTICK
Sugar	ABSENT	gms%	< 0.5 (+) 0.5-1.0 (++) 1-2 (+++) > 2 (++++)	DIPSTICK
Ketone	ABSENT			DIPSTICK
Bile Salts	ABSENT			
Bile Pigments	ABSENT			
Urobilinogen(1:20 dilution)	ABSENT			
<b>Microscopic Examination:</b>				
Epithelial cells	0-2/h.p.f			MICROSCOPIC EXAMINATION
Pus cells	0-1/h.p.f			MICROSCOPIC EXAMINATION
RBCs	ABSENT			MICROSCOPIC EXAMINATION
Cast	ABSENT			
Crystals	ABSENT			MICROSCOPIC EXAMINATION
Others	ABSENT			

### SUGAR, FASTING STAGE \* , Urine

Sugar, Fasting stage	ABSENT	gms%
----------------------	--------	------

#### Interpretation:

- (+) < 0.5
- (++) 0.5-1.0
- (+++) 1-2
- (++++) > 2

INDRA DIAGNOSTIC CENTRE  
49/19-B, Kamla Nehru Road  
Katra, Prayagraj





# INDRA DIAGNOSTIC CENTRE

Add: Kamla Nehru Road, Old Katra, Prayagraj

Ph: 9235447965, 0532-2548257

CIN : U85110DL2003PLC308206



Patient Name	: Mr.RAM KRISHNA JAISWAL	Registered On	: 12/Jun/2021 09:49:16
Age/Gender	: 28 Y 11 M 6 D /M	Collected	: 12/Jun/2021 16:21:09
UHID/MR NO	: ALDP.0000073891	Received	: 12/Jun/2021 16:28:56
Visit ID	: ALDP0082052122	Reported	: 12/Jun/2021 19:57:57
Ref Doctor	: Dr.Mediwheel - Arcofemi Health Care Ltd.	Status	: Final Report

## DEPARTMENT OF CLINICAL PATHOLOGY

Test Name	Result	Unit	Bio. Ref. Interval	Method
-----------	--------	------	--------------------	--------

### SUGAR, PP STAGE \* , Urine

Sugar, PP Stage	ABSENT
-----------------	--------

#### Interpretation:

- (+) < 0.5 gms%
- (++) 0.5-1.0 gms%
- (+++) 1-2 gms%
- (++++) > 2 gms%



INDRA DIAGNOSTIC CENTRE  
 49/19-B, Kamla Nehru Road  
 Katra, Prayagraj

*Akanksha*  
 Dr. Akanksha Singh (MD Pathology)



Customer Care No.: +91-9918300637 E-mail: [custo@indradiagnostics.com](mailto:custo@indradiagnostics.com)



Home Sample Collection  
 1800-419-0002

PPF: March 2021





# INDRA DIAGNOSTIC CENTRE

Add: Kamla Nehru Road, Old Katra, Prayagraj  
Ph: 9235447965, 0532-2548257  
CIN : U85110DL2083PLC308206



Patient Name	: Mr. RAM KRISHNA JAISWAL	Registered On	: 12/Jun/2021 09:49:16
Age/Gender	: 28 Y 11 M 6 D /M	Collected	: 12/Jun/2021 10:00:34
UHID/MR NO	: ALDP.0000073891	Received	: 13/Jun/2021 11:15:07
Visit ID	: ALDP0082052122	Reported	: 13/Jun/2021 12:41:34
Ref Doctor	: Dr.Mediwheel - Arcofemi Health Care Ltd.	Status	: Final Report

## DEPARTMENT OF IMMUNOLOGY

Test Name	Result	Unit	Bio. Ref. Interval	Method
-----------	--------	------	--------------------	--------

### THYROID PROFILE - TOTAL \*\*, Serum

T3, Total (tri-iodothyronine)	127.84	ng/dl	84.61-201.7	CLIA
T4, Total (Thyroxine)	6.33	ug/dl	3.2-12.6	CLIA
TSH (Thyroid Stimulating Hormone)	2.73	μIU/mL	0.27 - 5.5	CLIA

### Interpretation:

0.3-4.5	μIU/mL	First Trimester
0.4-4.2	μIU/mL	Adults 21-54 Years
0.5-4.6	μIU/mL	Second Trimester
0.5-8.9	μIU/mL	Adults 55-87 Years
0.7-64	μIU/mL	Child(21 wk - 20 Yrs.)
0.7-27	μIU/mL	Premature 28-36 Week
0.8-5.2	μIU/mL	Third Trimester
1-39	μIU/mL	Child 0-4 Days
1.7-9.1	μIU/mL	Child 2-20 Week
2.3-13.2	μIU/mL	Cord Blood > 37Week

- 1) Patients having low T3 and T4 levels but high TSH levels suffer from primary hypothyroidism, cretinism, juvenile myxedema or autoimmune disorders.
- 2) Patients having high T3 and T4 levels but low TSH levels suffer from Grave's disease, toxic adenoma or sub-acute thyroiditis.
- 3) Patients having either low or normal T3 and T4 levels but low TSH values suffer from iodine deficiency or secondary hypothyroidism.
- 4) Patients having high T3 and T4 levels but normal TSH levels may suffer from toxic multinodular goiter. This condition is mostly a symptomatic and may cause transient hyperthyroidism but no persistent symptoms.
- 5) Patients with high or normal T3 and T4 levels and low or normal TSH levels suffer either from T3 toxicosis or T4 toxicosis respectively.
- 6) In patients with non thyroidal illness abnormal test results are not necessarily indicative of thyroidism but may be due to adaptation to the catabolic state and may revert to normal when the patient recovers.
- 7) There are many drugs for eg. Glucocorticoids, Dopamine, Lithium, Iodides, Oral radiographic dyes, etc. which may affect the thyroid function tests.
- 8) Generally when total T3 and total T4 results are indecisive then Free T3 and Free T4 tests are recommended for further confirmation along with TSH levels.

INDRA DIAGNOSTIC CENTRE  
49/19-B, Kamla Nehru Road  
Katra, Prayagraj

\*\*\* End Of Report \*\*\*

(\*) Test not done under NABL accredited Scope, (\*\*) Test Performed at Chandan Speciality Lab.

Result/s to Follow:  
STOOL R/M

Dr. Anupam Singh  
M.B.B.S, M.D. (Pathology)

This report is not for medico legal purpose. If clinical correlation is not established, kindly repeat the test at no additional cost within seven days.

Facilities: Pathology, Bedside Sample Collection, Health Check-ups, Digital X-Ray, ECG (Bedside also), Allergy Testing, Test And Health Check-ups, Ultrasonography, Sonomammography, Density (BMD), Doppler Studies, 2D Echo, CT Scan, MRI, Blood Bank, TMT, EEG, PFT, OPG, Endoscopy, Digital Mammography, Electromyography (EMG), Nerve Conduction (NCV), Audiometry, Brainstem Evoked Response Audiometry (BERA), Colonoscopy, Ambulance Services, Online Booking Facilities for Diagnostic Tests.

Home Sample Collection  
1800-419-0002

Customer Care No.: +91-9918300637 E-mail: [customer.care@chandanindradiagnostics.com](mailto:customer.care@chandanindradiagnostics.com) [www.chandanindradiagnostics.com](http://www.chandanindradiagnostics.com)







# INDRA DIAGNOSTIC CENTRE

Add: Kamla Nehru Road, Old Katra, Prayagraj  
Ph: 9235447965, 0532-2548257  
CIN : U85110DL2003PLC308206



Patient Name	: Mr. RAM KRISHNA JAISWAL	Registered On	: 12/Jun/2021 09:49:16
Age/Gender	: 28 Y 11 M 6 D /M	Collected	: N/A
UHID/MR NO	: ALDP.0000073891	Received	: N/A
Visit ID	: ALDP0082052122	Reported	: 12/Jun/2021 11:51:47
Ref Doctor	: Dr. Mediwheel - Arcofemi Health Care Ltd.	Status	: Final Report

## DEPARTMENT OF X-RAY

### X-RAY DIGITAL CHEST PA \*

### X-RAY REPORT

(300 mA COMPUTERISED UNIT SPOT FILM DEVICE)

### CHEST P-A VIEW

- Soft tissue shadow appears normal.
- Bony cage is normal.
- Diaphragmatic shadows are normal on both sides.
- Costo-phrenic angles are bilaterally clear.
- Trachea is central in position.
- Cardiac size & contours are normal.
- Hilar shadows are normal.
- Pulmonary vascularity & distribution are normal.
- Pulmonary parenchyma did not reveal any significant lesion.
- **NO SIGNIFICANT RADIOLOGICAL ABNORMALITY SEEN ON PRESENT STUDY.**

### IMPRESSION:

\*\*\* End Of Report \*\*\*

(\*) Test not done under NABL accredited Scope

### Result/s to Follow:

COMPLETE BLOOD COUNT (CBC), Blood Group (ABO & Rh typing), URINE EXAMINATION, ROUTINE, STOOL R/M, SUGAR, FASTING STAGE, SUGAR, PP STAGE, GLUCOSE FASTING, GLUCOSE PP, GLYCOSYLATED HAEMOGLOBIN (HBA1C), THYROID PROFILE - TOTAL, LIPID PROFILE ( MINI ), Uric Acid, BUN (Blood Urea Nitrogen), CREATININE SERUM, L.F.T.(WITH GAMMA GT), ECG / EKG

INDRA DIAGNOSTIC CENTRE  
49/19-B, Kamla Nehru Road  
Katra, Prayagraj

DR. ANIL KUMAR  
MD (Radiology)

This report is not for medico legal purpose. If clinical correlation is not established, kindly repeat the test at no additional cost within seven days.

Facilities: Pathology, Bedside Sample Collection, Health Check-ups, Digital X-Ray, ECG (Bedside also), Allergy Testing, Test And Health Check-ups, Ultrasonography, Sonomammography, Bone Mineral Density (BMD), Doppler Studies, 2D Echo, CT Scan, MRI, Blood Bank, TMT, EEG, PFT, OPG, Endoscopy, Digital Mammography, Electromyography (EMG), Nerve Conduction Study, Audiometry, Brainstem Evoked Response Audiometry (BERA), Colonoscopy, Ambulance Services, Online Booking Facilities for Diagnostic Tests.



Customer Care No.: +91-9918300637 E-mail: customercare.diagnostic@chandan.co.in Web.: www.chandandiagnostic.com

Home Sample Collection  
1800-419-0072

PP: March 2021

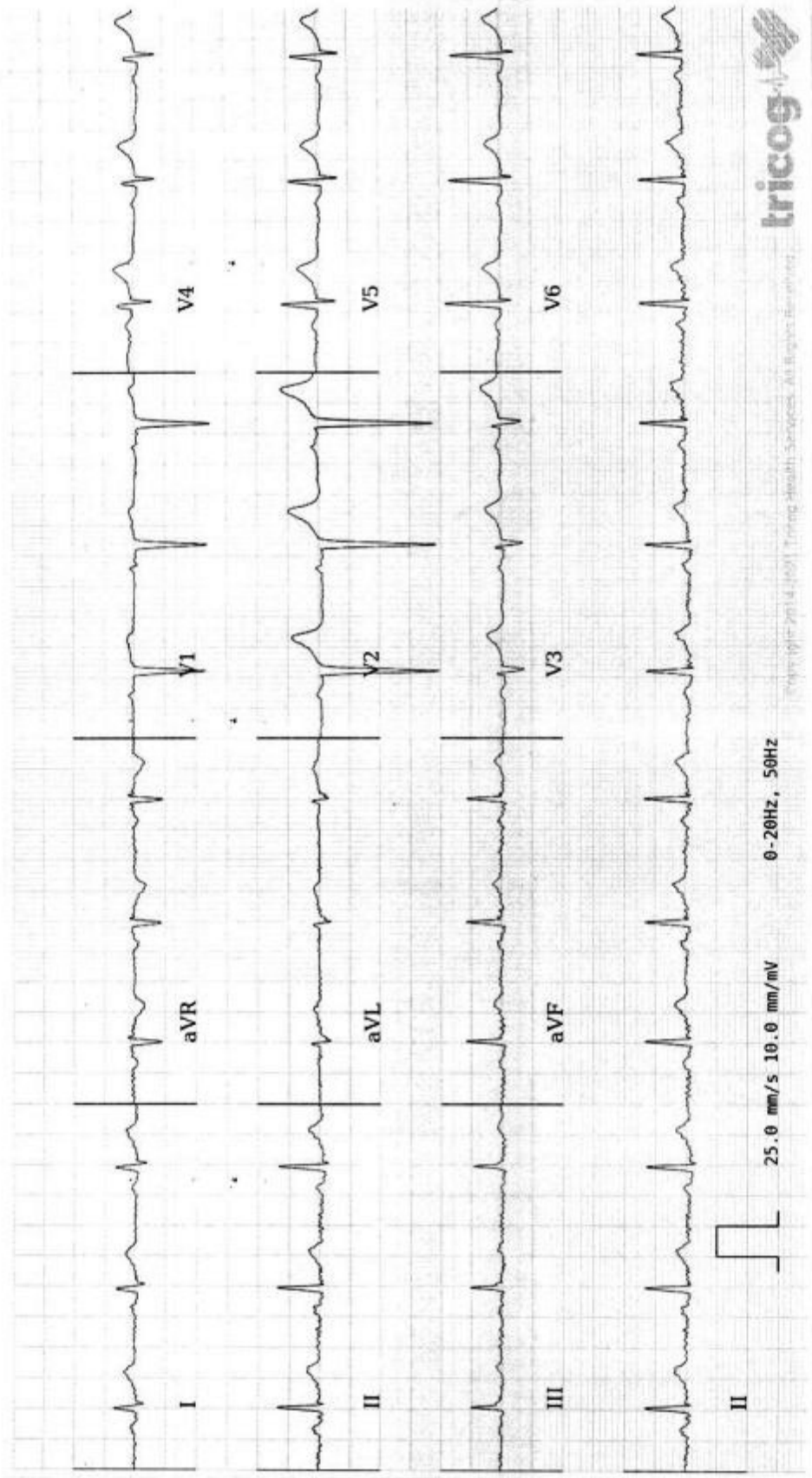

AR: 74 bpm VR: 74 bpm QRSD: 72 ms QT: 352 ms QTc: 390 ms PRI: 154 ms P-R-T: 49° 75° 47°

ECG Within Normal Limits: Sinus Rhythm, Normal Axis. Please correlate clinically.

AUTHORIZED BY

  
Dr. Charit  
MD, DM, Cardiology

REPORTED BY

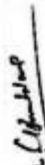
  
Dr. Ponnammahalam

INDRA DIAGNOSTIC CENTRE  
49/19-B, Karmia Nehru Road  
Katra, Prayagraj

Disclaimer: Analysis in this report is based on ECG alone and should only be used as an adjunct to clinical history, symptoms and results of other invasive and non-invasive tests and must be interpreted by a qualified physician.

# INDRA DIAGNOSTIC CENTRE

Add: Kamla Nehru Road, Old Katra, Prayagraj  
Ph: 9235447965, 0532-2548257  
CIN : U85110DL2003PLC308206



Patient Name	: Mr.RAM KRISHNA JAISWAL	Registered On	: 12/Jun/2021 09:49:16
Age/Gender	: 28 Y 11 M 6 D /M	Collected	: N/A
UHID/MR NO	: ALDP.0000073891	Received	: N/A
Visit ID	: ALDP0082052122	Reported	: 12/Jun/2021 11:04:33
Ref Doctor	: Dr.Mediwheel - Arcofemi Health Care Ltd.	Status	: Final Report

## DEPARTMENT OF ULTRASOUND

### ULTRASOUND WHOLE ABDOMEN (UPPER & LOWER) \*

The liver is normal in size (13.7 cm), shape and echogenicity. No focal lesion is seen. No intra hepatic biliary radicle dilation seen.

Gall bladder is well distended and is normal.

Portal vein and CBD are not dilated.

Pancreas is normal in size, shape and echogenicity.

Spleen is normal in size (10.7 cm), shape and echogenicity.

**Both kidneys are normal in size & echogenicity and fused at the lower pole with isthmus measuring approx. 1.3 cm (AP dimension).**

Urinary bladder is normal in shape, outline and distension. Lumen is anechoic and no wall thickening seen.

**Prevoid - 493 cc postvoid - 27 cc (insignificant)**

The prostate is normal in size (vol- 13.8), shape and echopattern.

No free fluid is seen in the abdomen/pelvis.

**High Resolution USG** - No abnormal bowel wall thickening or bowel loop dilatation is seen. Ileocecal junction and cecum is seen normally. Appendix is not visualized. No mesenteric lymphadenopathy is seen.

**IMPRESSION :- Horse shoe kidneys.**

**Please correlate clinically**

**Note :- Impression is a professional opinion & not a diagnosis (Not for medico legal purpose). All modern machine / procedures have their limitations. If there is variance clinically this examination may be repeated or re-evaluated by other investigations. Discrepancies due to technical or typing errors should be reported for correction within seven days. No compensation liability stands.**

\*\*\* End Of Report \*\*\*

(\*) Test not done under NABL accredited Scope

Result/s to Follow:

COMPLETE BLOOD COUNT (CBC), Blood Group (ABO & Rh typing), URINE EXAMINATION, ROUTINE, STOOL R/M, SUGAR, FASTING STAGE, SUGAR, PP STAGE, GLUCOSE FASTING, GLUCOSE PP, GLYCOSYLATED HAEMOGLOBIN (HBA1C), THYROID PROFILE - TOTAL, LIPID PROFILE (MINI), Uric Acid, BUN (Blood Urea Nitrogen), CREATININE SERUM, L.F.T.(WITH GAMMA GT), ECG / EKG, X-RAY DIGITAL CHEST PA

INDRA DIAGNOSTIC CENTRE  
49/19-B, Kamla Nehru Road  
Katra, Prayagraj

DR. ANIL KUMAR  
MD (Radiology)

This report is not for medico legal purpose. If clinical correlation is not established, kindly repeat the test at no additional cost within seven days.

Facilities: Pathology, Bedside Sample Collection, Health Check-ups, Digital X-Ray, ECG (Bedside also), Allergy Testing, Test And Health Check-ups, Ultrasonography, Sonomammography, Bone Mineral Density (BMD), Doppler Studies, 2D Echo, CT Scan, MRI, Blood Bank, TMT, EEG, PFT, OPG, Endoscopy, Digital Mammography, Electrocardiography (ECG), Nerve Conduction, Audiometry, Brainstem Evoked Response Audiometry (BERA), Colonoscopy, Ambulance Services, Online Booking Facilities for Diagnostic



\*Facil Home Sample Collection  
1800-479-0022

Customer Care No.: +91-9918300637 E-mail: customercare.diagnostic@chandan.co.in Web: www.chandandiagnostic.com

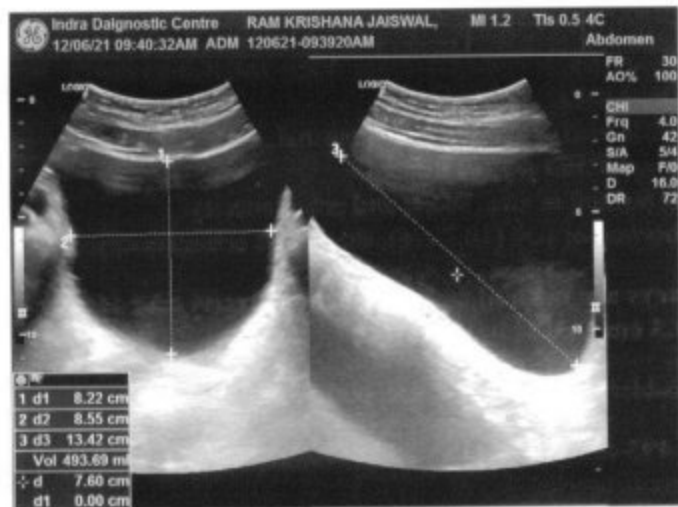

- Dental Checkup
- Diet advice by Dietician
- Final Expert Opinion by the Doctor

**1st of Every Month & Every Sunday 15% Additional Discount On Heavily Discounted Health Checkups**

**Order Diagnostic Tests/Health Checkups Online  
View Your test report at [www.chandandiagnostic.com](http://www.chandandiagnostic.com)**

				✓
				✓
				✓
				✓

Market Price  
Rs. 3200/- Rs. 5200/- Rs. 8500/- Rs. 33000/-

70% Discount Offer  
Rs. 990/- Rs. 1500/- Rs. 2550/- Rs. 9990/-

**On 1st & Every Sunday**  
Rs. 840/- Rs. 1275/- Rs. 2165/- Rs. 8492/-

\*Available only at Chandan Hospital

ours,  
lems,  
pe up

India  
nosis  
of a  
major

पुनिक  
त राधा  
ई जब

य अच्छे  
खम को  
रामिक

ons  
ody





20, Kamla Nehru Rd, Police Line, Prayagraj,  
Uttar Pradesh 211004, India

Latitude

25.460914°

Longitude

81.849456°

LOCAL 10:09:46

GMT 04:39:46

SATURDAY 06.12.2021

ALTITUDE 40 METER