 GPS Map Camera

**Jodhpur, Rajasthan, India**  
4, Eidgah Rd, opposite oxford school, Jalori Bari, gate, Jodhpur,  
Rajasthan 342001, India  
Lat 26.283753°  
Long 73.016528°  
26/08/23 12:00 PM GMT +05:30





भारत सरकार

Government of India



नाम  
Laxmi

जन्म तिथि / DOB : 20/08/1997  
लिंग / Gender : Female



4724

मेरा आधार, मेरी पहचान

*Laxmi*

*OSV*  
*Dr. Nand Kishore Chittrani*  
*MD-Physician*  
*RMC No.-20*  
*JODHPUR*



भारतीय विशिष्टता प्रमाणन प्राधिकरण

Unique Identification Authority of India

पता: D/O: सीतल राम, वार्ड नं. 18, आसोप,  
आसोप, जोधपुर, राजस्थान, 342901

Address: D/O: Sita Ram, ward no. 18,  
Asop, Asop, Jodhpur, Rajasthan, 342901

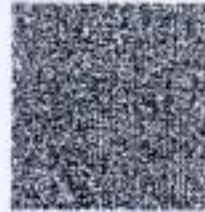

4724



1947



help@uidai.gov.in



www.uidai.gov.in



Pt Name : LAXMI  
Ref By : Dr.  
Serial No : 16123

Age : 26 Yrs.  
Sex : Female  
Date : 26/08/2023

**STOOL EXAMINATION REPORT**

Test	Result
<b>PHYSICAL</b>	
COLOUR	YELLOW
CONSISTENCY	SOLID
<b>MICROSCOPIC</b>	
PUS CELLS	NIL
RED BLOOD CELLS	NIL
EPITHELIAL CELLS	NIL
BACTERIAL FLORA	NORMAL
HELMINTHIC OVA	NIL
PROTOZOA	NIL

[ TECHNOLOGIST ]

END OF REPORT

[ PATHOLOGIST ]

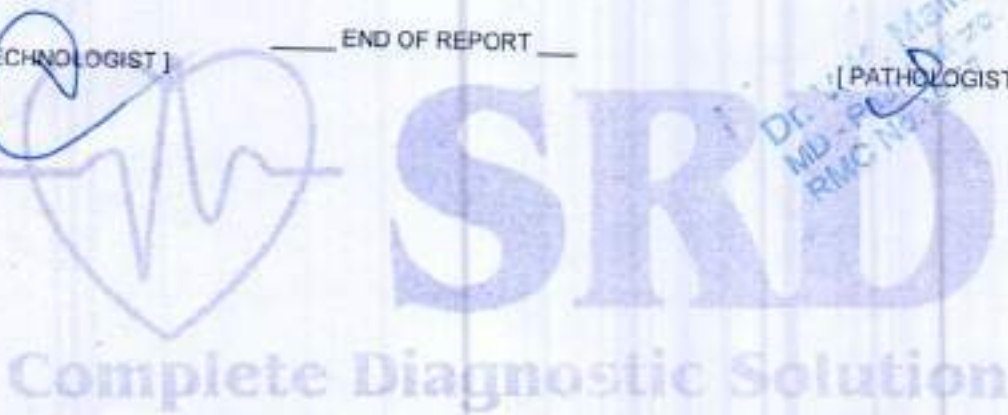

ई.सी.जी. | डिजिटल एक्सरे | टी. एम. टी. | ई. ई. जी. | ई. एम. जी. | एन. सी. वी. | बेरा | पी. एफ. टी. | ऑडियोमैट्री

ब्रह्म बाग, पुष्पक कोरियर के पास, इंदगाह रोड, जालोरी गेट, जोधापुर (राज.)

फोन : 0291-2620214 E-mail : srdmedical@gmail.com

THIS REPORT IS NOT VALID FOR MEDICO LEGAL PURPOSES



 **SRD**  
Complete Diagnostic Solution



Pt Name : LAXMI  
Ref By : Dr.  
Serial No : 16123

Age : 26 Yrs.  
Sex : Female  
Date : 26/08/2023

**URINE EXAMINATION REPORT**

Test	Result(s)
CHEMICAL	
SUGAR - (F)	NIL
SUGAR - (PP)	NIL

[TECHNOLOGIST]

END OF REPORT

[PATHOLOGIST]

Dr. V. V. Malhotra  
MD - Pathology  
RMC No. 1000



ई.सी.जी. | डिजिटल एक्सरे | टी. एम. टी. | ई. ई. जी. | ई. एम. जी. | एन. सी. वी. | बेरा | पी. एफ. टी. | ऑडियोमीट्री

ब्रह्म बाग, पुष्पक कोरियर के पास, इंदगाह रोड, जालोरी गेट, जोधापुर (राज.)

फोन : 0291-2620214 E-mail : srdmedical@gmail.com

THIS REPORT IS NOT VALID FOR MEDICO LEGAL PURPOSES



# SRD

**Complete Diagnostic Solution**



Client Name	Mrs. LAXMI		
IC Name	REF By.	Sex/Age	26 Year / Female
Date	26 Aug 2023	TPA Name	
Reporting Date	26 Aug 2023	Lab No.	20206
Test Name	Result	Unit	Ref-Range

Test Name	Result	Unit	Ref-Range
<b>HEMATOLOGY</b>			
Glycosylated Hemoglobin (HbA1C)	4.7	%	- %
ABG(Average Blood Glucose)	88.19	MG/DL	- MG/DL

Methodology: Ion exchange H.P.L.C. Using instrument: D-10 with EDTA

**Hemoglobin A1C % Degree of Glucose Control**

> 8                      Action suggested

< 7                      Goal

< 6                      Non - Diabetic level

**Clinical Information:**

Glycated hemoglobin testing is recommended for both (a) checking blood sugar control in people who might be pre-diabetic and (b) monitoring blood sugar control in patients with more elevated levels, termed diabetes mellitus. The American diabetes association guidelines suggest that the Glycosylated hemoglobin test be performed at least two times a year in patients with diabetes that are meeting treatment goals (and that have stable glycemic control) and quarterly in patients with diabetes whose therapy has changed or that are not meeting glycemic goals. Glycated hemoglobin measurement is not appropriate when there has been a change in diet or treatment within 6 weeks. Hence, people with recent blood loss, hemolytic anemia, or genetic differences in the hemoglobin molecule (hemoglobinopathy) such as sickle-cell disease and other conditions, as well as those that have donated blood recently are not suitable for this test.

BUN/SR.CREATININE RATIO

*****End Of Report*****	
<b>BIO - CHEMISTRY</b>	
20.22	Ratio                      6-25 Ratio
*****End Of Report*****	

## Complete Diagnostic Solution

 TECHNOLOGIST	Lab. INCHARGE	 PATHOLOGIST
------------------	---------------	-----------------

DR. V. P. ...  
 MD - Pathology  
 RMC No. ...

ई.सी.जी. | डिजिटल एक्सरे | टी. एम. टी. | ई. ई. जी. | ई. एम. जी. | एन. सी. वी. | बेरा | पी. एफ. टी. | ऑडियोमैट्री

ब्रह्म बाग, पुष्पक कोरियर के पास, ईवगाह रोड, जालोरी गेट, जोधपुर (राज.)  
 फोन : 0291-2620214 E-mail : srdmedical@gmail.com

THIS REPORT IS NOT VALID FOR MEDICO LEGAL PURPOSES



# SRD

**Complete Diagnostic Solution**



Client Name	Mrs. LAXMI	Sex/Age	26 Year / Female
IC Name	REF By.	TPA Name	
Date	26 Aug 2023	Lab No.	20206
Reporting Date	26 Aug 2023	Remark	

Test Name	Result	Unit	Ref-Range
<b>COMPLETE BLOOD COUNT</b>		<b>HEMATOLOGY</b>	
HAEMOGLOBIN	L 10.6		-
TOTAL LEUCOCYTE COUNT	4700	GM%	11-16 GM%
<b>DIFFERENTIAL LEUCOCYTE COUNT</b>		/Cumm	4000-11000 /Cumm
PLOYMORPHIS	59.3		-
LYMPHOCYTES	34.2	%	40-70 %
EOSINOPHILS	4.5	%	20-40 %
MONOCYTES	2.0	%	0-6 %
BASOPHILES	00	%	0-8 %
RBC	4.08	%	0-2 %
PLATELETS COUNT	1.76	Lakh/Cumm/	3.5-5.5 Lakh/Cumm/
HCT	34.0	Lakh/Cumm	1.5-4 Lakh/Cumm
MCV	83.21	%	34-48 %
MCH	L 25.98	fL	30-100 fL
MCHC	32.32	pg	27-32 pg
ESR	16	g/dl	32-36 g/dl
ABO RH-FACTOR	B (+) POSITIVE	mm/Hrs	0-20 mm/Hrs

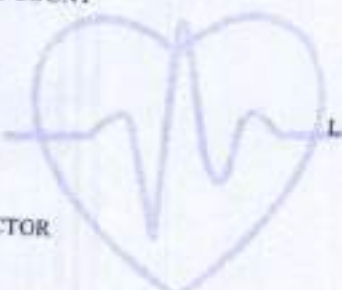

\*\*\*\*\*End Of Report\*\*\*\*\*

Complete Diagnostic Solution

TECHNOLOGIST	Lab. INCHARGE	PATHOLOGIST
--------------	---------------	-------------

Dr. V. K. Pathak  
 MB, BCh, DGO  
 RMO No. - P...



# SRD

**Complete Diagnostic Solution**



Client Name	Mrs. LAXMI	Sex/Age	26 Year / Female
IC Name	REF By.	TPA Name	
Date	26 Aug 2023	Lab No.	20206
Reporting Date	26 Aug 2023	Remark	

Test Name	Result	Unit	Ref-Range
<b>BIO-CHEMISTRY</b>			
BLOOD SUGAR (F)	80.1	mg/dl	60-110 mg/dl
BLOOD SUGAR	105.4 ( PP )	mg/dl	60-160 mg/dl
SERUM CREATININE	0.89	mg/dl	0.6-1.4 mg/dl
SERUM URIC ACID	4.00	mg%	3-6.5 mg%
<b>LIPID PROFILE</b>			
CHOLESTEROL	171.4	mg/dl	130-250 mg/dl
TRIGLYCERIDES	142.6	mg/dl	60-170 mg/dl
HDL-CHOLESTEROL	42.50	mg/dl	30-70 mg/dl
LDL-CHOLESTEROL	100.38	mg/dl	65-160 mg/dl
VLDL	28.52	mg/dl	0-35 mg/dl
CHO/HDL RATIO	4.03	mg/dl	3.8-5.8 mg/dl
LDL/HDL RATIO	2.36	Ratio	1.5-3.5 Ratio
<b>LIVER FUNCTION TEST</b>			
BILIRUBIN (TOTAL)	0.54	mg/dl	0.3-1.3 mg/dl
BILIRUBIN (DIRECT)	0.20	mg/dl	0-0.3 mg/dl
BILIRUBIN (IN-DIRECT)	0.34	mg/dl	0.1-0.9 mg/dl
SGOT (AST)	15.1	Units/Lit	5-40 Units/Lit
SGPT (ALT)	18.4	Units/Lit	5-40 Units/Lit
ALKALINE PHOSPHATSE	84.5	Units/Lit	65-306 Units/Lit
TOTAL PROTEIN	6.44	g/dl	6.1-8.6 g/dl
ALBUMIN	3.82	g/dl	3.5-5 g/dl
GLOBULIN	2.62	mg/dl	2.3-3.5 mg/dl
A/G RATIO	1.46 : 1	mg/dl	1-2.3 mg/dl
GGT	30	IU/L	4-54 IU/L
BUN	18	mg/dl	12-40 mg/dl

\*\*\*\*\*End Of Report\*\*\*\*\*

TECHNOLOGIST	Lab. INCHARGE	PATHOLOGIST
--------------	---------------	-------------

Dr. V. S. Dhotra  
MBB - Pathology  
RMC No. 977

ई.सी.जी. | डिजिटल एक्सरे | टी. एम. टी. | ई. ई. जी. | ई. एम. जी. | एन. सी. वी. | बेरा | पी. एफ. टी. | ऑडियोमैट्री

ब्रह्म बाग, पुष्पक कोरियर के पास, इंदगाह रोड, जालोरी गेट, जोधापुर (राज.)

फोन : 0291-2620214 E-mail : srdmedical@gmail.com

THIS REPORT IS NOT VALID FOR MEDICO LEGAL PURPOSES





# SRD

**Complete Diagnostic Solution**



Client Name	Mrs. LAXMI		
IC Name	REF By.	Sex/Age	26 Year / Female
Date	26 Aug 2023	TPA Name	
Reporting Date	26 Aug 2023	Lab No.	20296
		Remark	
Test Name	Result	Unit	Ref-Range

**PHYSICAL EXAMINATION**

COLOUR  
REACTION  
PH  
DEPOSITE  
APPEARANCE

YELLOW  
ACIDIC  
6.0  
ABSENT  
CLEAR

**URINE EXAMINATION REPORT**

**CHEMICAL EXAMINATION**

ALBUMIN  
SUGAR  
BILE SALTS  
KITONE<sub>s</sub>  
SPEC GRAV

ABSENT  
ABSENT  
ABSENT  
ABSENT  
1.030

**MICROSCOPIC EXAMINATION**

PUS CELLS  
RBC<sub>s</sub> CELLS  
EPITHELIAL CELLS  
CAST<sub>s</sub>  
CRYSTAL >  
BACTERIA

NIL  
NIL  
0-1  
NIL  
NIL  
NIL



\*\*\*\*\*End Of Report\*\*\*\*\*

 <b>TECHNOLOGIST</b>	<b>Lab. INCHARGE</b>	 <b>PATHOLOGIST</b>
-------------------------	----------------------	------------------------

Dr. V. Malhotra  
 MID. RMC  
 2017



# SRD

Complete Diagnostic Solution



Name : Mrs. LAXMI	Visit Date & Time : 26-08-2023 5:39PM	Ref. Doctor : ..
Age : 26 Year(s) Sex : Female	Reg. No. : 19995566	Ref. Lab/Hosp. : SR Diagnostic Centre
	LIS / LAB No. : 19995560 / 8004	
	Sample Accepted at : 26-08-2023 5:39PM	Test Authorized at : 26-08-2023 5:19PM

## HORMONES & MARKERS



Name of the Test : *Thyroid function test*

### Methodology & Other Information

Method	Chemiluminescence
Type of Specimen	Serum
Instrument Used	Seimens / Beckman Access 2 / Diasorin Liaison
Reagent Kit	Seimens / Beckman / Diasorin

### REPORT

Investigations	Status	Result	Biological Reference Interval
T3		1.13 ng/ml	0.60 - 1.81 ng/ml
T4		8.09 ug/dl	4.5 - 12.6
TSH		1.59 uIU/ml	Adult 0.35 - 5.50 >20 Years

\*\*\* End of Report \*\*\*

### Interpretation of TSH :

Kindly correlate with age & clinical findings.

### Biological reference range:

#### Children:

1 - 2 days	3.20 - 34.6 uIU/ml
3 - 4 days	0.70 - 15.4 uIU/ml
15 days - 5 mths	1.70 - 9.19 uIU/ml
5 mths - 20 yrs	0.70 - 6.40 uIU/ml

#### Pregnancy:

1 <sup>st</sup> Trimester	: 0.10 - 2.50
2 <sup>nd</sup> Trimester	: 0.20 - 3.00
3 <sup>rd</sup> Trimester	: 0.30 - 3.00

Primary malfunction of the thyroid gland may result in excessive(hyper) or low(hypo) release of T3 or T4. In addition, as TSH directly affect thyroid function, malfunction of the pituitary or the hypothalamus influences the thyroid gland activity. Disease in any portion of the thyroid-pituitary-hypothalamus system may influence the level of T3 and T4 in the blood. In Primary hypothyroidism, TSH levels are significantly elevated, while in secondary and tertiary hypothyroidism, TSH levels may be low. In addition, in Euthyroid sick Syndrome, multiple alterations in serum thyroid function test findings have been recognized.

Authenticity Scan

Dr. G.N. Gupta  
M.D. Pathology  
(Chief Pathologist)

Dr. Rini Bishnoi  
Consultant  
(Pathology)

Dr. Manish Dodwani  
Consultant  
(Pathology)

Technologist

Abbreviations Meaning : H - High, L - Low, HH - Critically High, LL - Critically Low, @ - Repeat

Test(s) performed on collected sample(s) received. Please correlate with clinical findings & other related investigations. Subject to Jaitpur Jurisdiction only.  
Tests performed at Reliable Diagnostic Centre.

Date & Time of Printing : 26-08-2023 5:19PM

Page No. 1 of 1

ई.सी.जी. | डिजिटल एक्सरे | टी.एम.टी. | ई.ई.जी. | ई.एम.जी. | एन.सी.वी. | बेरा | पी.एफ.टी. | ऑडियोमैट्री

ब्रह्म बाग, पुष्पक कोरियर के पास, इंदगाह रोड, जालोरी गेट, जोधपुर (राज.)

फोन : 0291-2620214 E-mail : srdmedical@gmail.com

THIS REPORT IS NOT VALID FOR MEDICO LEGAL PURPOSES



Complete Diagnostic Solution



# MEDICAL CERTIFICATE

NAME :LAXMI

DATE-26-08-2023

AGE/SEX: 26Yrs/FEMALE

HEIGHT-159CMS

WEIGHT-51KG

BMI- 20.17

BP -112/70

PULSE- 86

EYE SIGHT- BOTH EYESIGHT NORMAL.

NORMAL COLOUR VISION.

TEETH AND GUMS ARE HEALTHY.

THIS IS TO CERTIFY THAT MRS.LAXMI IS MEDICALLY & PHYSICALLY FIT & FINE FOR PERFORMING ALL TYPE OF PROFESSIONAL WORK.

*N. Nand Kishore Chil*  
MD-Physician  
RMC No.-21  
JODHPUR

ई.सी.जी. | डिजिटल एक्सरे | टी. एम. टी. | ई. ई. जी. | ई. एम. जी. | एन. सी. वी. | बेरा | पी. एफ. टी. | ऑडियोमैट्री

ब्रह्म बाग, पुष्पक कोरियर के पास, ईबगाह रोड, जालोरी गेट, जोधापुर (राज.)

फोन : 0291-2620214 E-mail : srdmedical@gmail.com

THIS REPORT IS NOT VALID FOR MEDICO LEGAL PURPOSES



**SRD**  
X-RAY CHEST PA VIEW  
Complete Diagnostic Solution



NAME :LAXMI  
REF.BY: BOB

AGE-26 SEX : FEMALE  
DATE :26-08-2023

BOTH LUNG -

PARENCHYMA.

BOTH C.P ANGLES -

NORMAL.

CARDIAC SHADOW IS WITHIN -

NORMAL LIMITS.

DOMES OF DIAPHRAGM -

NORMAL.

BONY CAGE -

NORMAL.

MEDIA STERNUM CENTRAL

/'L'/

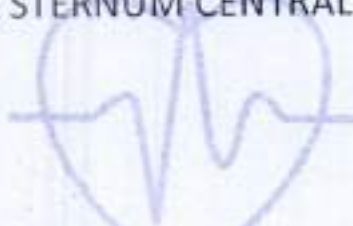

THORACIC INLET -

NORMAL.

IMPRESSION :-

NORMAL CHEST PA-VIEW.

*Dr. Rakesh Gaur*  
MD Radiology  
R.M.C. No. 5698

DR.RAKESH GAUR (M.D)

(RADIO LOGIST) R.M.C NO. 5698

ई.सी.जी. | डिजिटल एक्सरे | टी. एम. टी. | ई. ई. जी. | ई. एम. जी. | एन. सी. वी. | बेरा | पी. एफ. टी. | ऑडियोमैट्री

ब्रह्म बाग, पुष्पक कोरियर के पास, ईदगाह रोड, जालोरी गेट, जोधापुर (राज.)

फोन : 0291-2620214 E-mail : srdmedical@gmail.com

THIS REPORT IS NOT VALID FOR MEDICO LEGAL PURPOSES





Laxmi / 6165 / 26.08.2023

Ref by: Dr. Nand Kishor Chhangani

## Transabdominal sono screening scan – whole abdomen

Extensive bowel gases precluded optimal examination.

### Hepato-biliary system:

Liver is normal in size. Hepatic parenchymal echotexture is normal, homogenous and uniform. No focal lesion seen. Intrahepatic biliary radicles are not dilated. Portal vein and cbd are normal in caliber. Gall bladder is seen in normal distension. Walls are normal in thickness and are smooth. No mass is seen. Lumen is anechoic. Pancreas is normal in size and echotexture. Pancreatic duct is not dilated. No area of calcification is seen in pancreas.

### Uro-genital system:

Both the kidneys are normal in size. Parenchymal echotexture is normal. Corticomedullary differentiation is maintained. Central echo-complexes are normal. Urinary bladder is seen in partial distension. Lumen is anechoic.

Uterus is normal in size. Myometrial echotexture is normal. Endometrium is normal. No mass is seen. Both the ovaries are normal.

### Spleen & retroperitonium:

Spleen is normal in size. Parenchymal echotexture is normal. Most of the retroperitonium is not seen clearly, obscured by bowel gases.

No free fluid is seen in cul de sac.

### Sonographic findings are suggestive of:-

- Normal: liver, gall bladder, pancreas, spleen, kidneys, u. Bladder, uterus, ovaries.

This is only professional opinion based on imaging finding and not the diagnosis  
It should be correlated clinically, to arrive at proper conclusion.

  
**Dr. Rakesh Middha**  
M.D.  
Consultant Radiologist  
[R.M.C. No 017628]



Name: LAXMI



JODHPUR :-0291-2755553

202612/LAXMI

26 Yrs/Female 51 Kg/159 Cms

Date: 26-Aug-2023 12:20 : 8 PM

Ref. By : BOB

Protocol : BRUCE

Objective :

Stage	StageTime (min:Sec)	PhaseTime (min:Sec)	Speed (mph)	Grade (%)	METS	H.R. (bpm)	B.P. (mmHg)	R.P.P.	PVC	Comments
Supine					1.0	101	112/70	113	1	
Standing					1.0	99	112/70	110	-	
HV					1.0	101	112/70	113	-	
ExStart					1.0	95	112/70	106	1	
Stage 1	3:00	3:01	1.7	10.0	4.7	135	112/70	151	5	
PeakEx	1:30	4:31	2.5	12.0	5.9	153	120/78	183	1	
Recovery	1:00		1.1	0.0	1.0	122	120/78	146	-	
Recovery	2:00		1.1	0.0	1.0	94	120/78	112	2	
Recovery	3:00		1.1	0.0	1.0	110	120/78	132	1	
Recovery	4:00		1.1	0.0	1.0	106	118/76	125	2	
Recovery	4:01		1.1	0.0	1.0	97	118/76	114	-	

Medication :

History :

Test End Reason : Test Complete

Findings :

The patient exercised according to BRUCE for 4:31, achieving a work level of Max METS:5.9. Resting heart rate initially 101 bpm, rose to a max. heart rate of 153 bpm which represents 79% of maximum age predicted heart rate. Resting blood pressure 112/70 mmHg, rose to a maximum blood Pressure of 120/78 mmHg. The exercise stress test was stopped due to Test Complete

Parameters :

Exercise Time : 4:31 minutes

Max HR attained : 153 bpm 79% of Max Predictable HR 194

Max BP : 120/78(mmHg)

Workload attained : 5.9 (Fair Effort Tolerance )

No significant ST segment changes noted during exercise or recovery.

No Anginal/Arrhythmia/S3/murmur

Final Impression : Test is negative for inducible ischaemia.

Maximum Depression: 4:22

Advice/Comments:

Dr. Nand Kishore Chhajerani  
 M.D. (Physiology) & Cardiology  
 RMC No. - 2755553  
 JODHPUR

Dr. Nand Kishore Chhajerani





**S R DIAGNOSTIC**

JODHPUR :-0291-2755553

202612/LAXMI

26 Yrs/Female

51 Kg/159 Cms

Date: 26-Aug-2023 12:20:18 PM

HR: 101 bpm  
METs: 1.0  
BP: 112/70

MPHR: 52% of 194  
Speed: 0.0 mph  
Grade: 0.0%

Raw ECG  
BRUCE  
(1.0-100)Hz

Ex Time 00:31  
BLC :On  
Hatch :On

Supine  
10.0 mm/mV  
25 mm/Sec.

**12 Lead + Comparison**

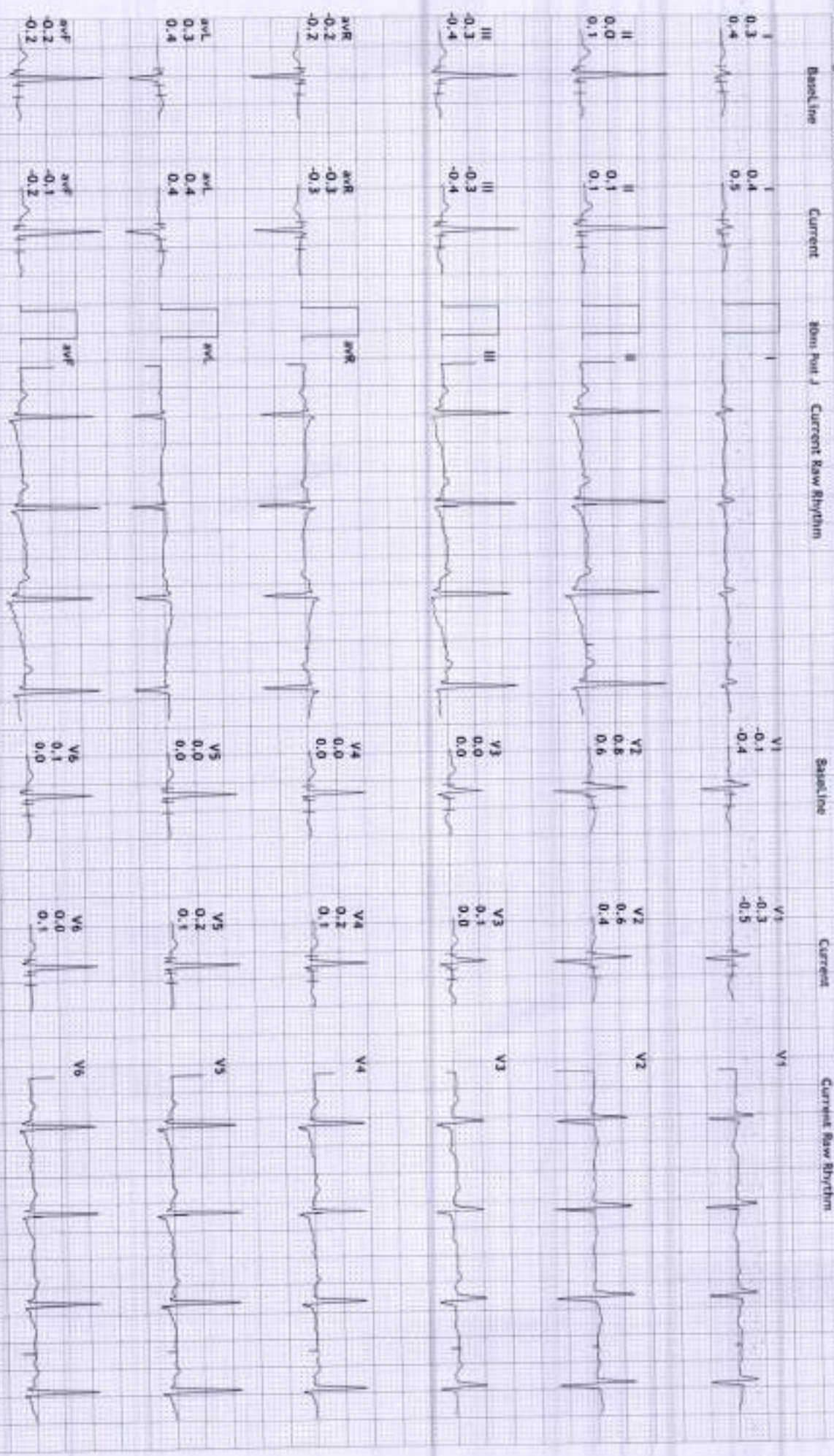

S R DIAGNOSTIC

JODHPUR - 0291-2755553

202612/AXXI

26 Yrs/Female

51 Kg/159 Cms

Date: 26-Aug-2023 12:20:18 PM

HR: 99 bpm  
METS: 1.0  
BP: 112/70

MPHR: 51% of 194  
Speed: 0.0 mph  
Grade: 0.0%

Raw ECG  
BRUCE  
(1.0-100)Hz

Ex Time 00:35  
BLC : On  
Notch : On

Standing  
10.0 mm/mV  
25 mm/Sec

12 Lead + Comparison

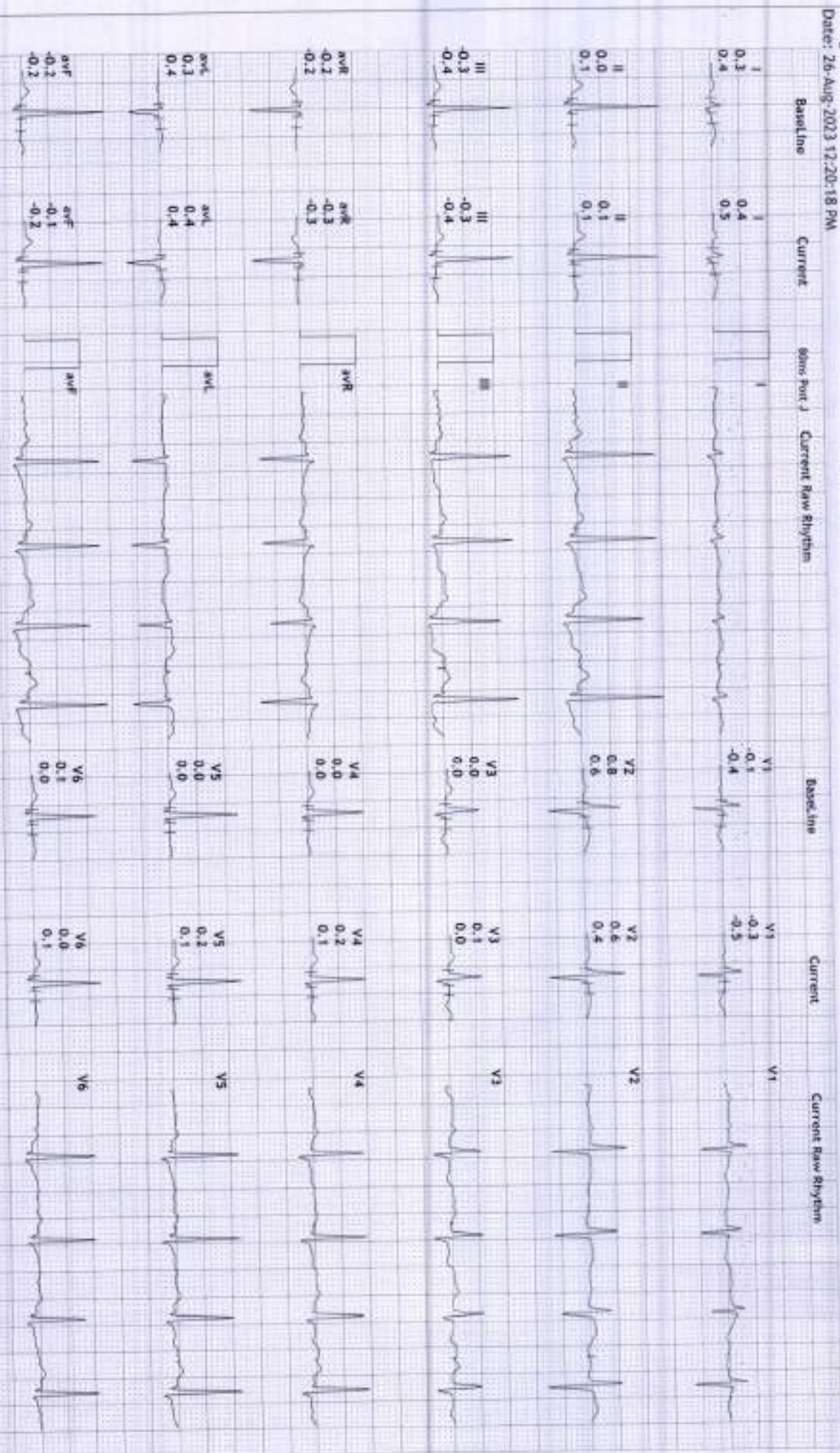

**S R DIAGNOSTIC**

**JODHPUR :-0291-2755553**

2026172/LAXMI

26 Yrs/Female

51 Kg/159 Cms

Date: 26-Aug-2023 12:20:18 PM

HR: 101 bpm  
METs: 1.0  
BP: 112/70

MPHR: 52% of 194  
Speed: 0.0 mph  
Grade: 0.0%

Raw ECG  
BRUCE  
(1.0-100)Hz

EX Time 00:39  
RLC : On  
Notch : On

HV  
10.0 mm/mV  
25 mm/Sec

**12 Lead + Comparison**

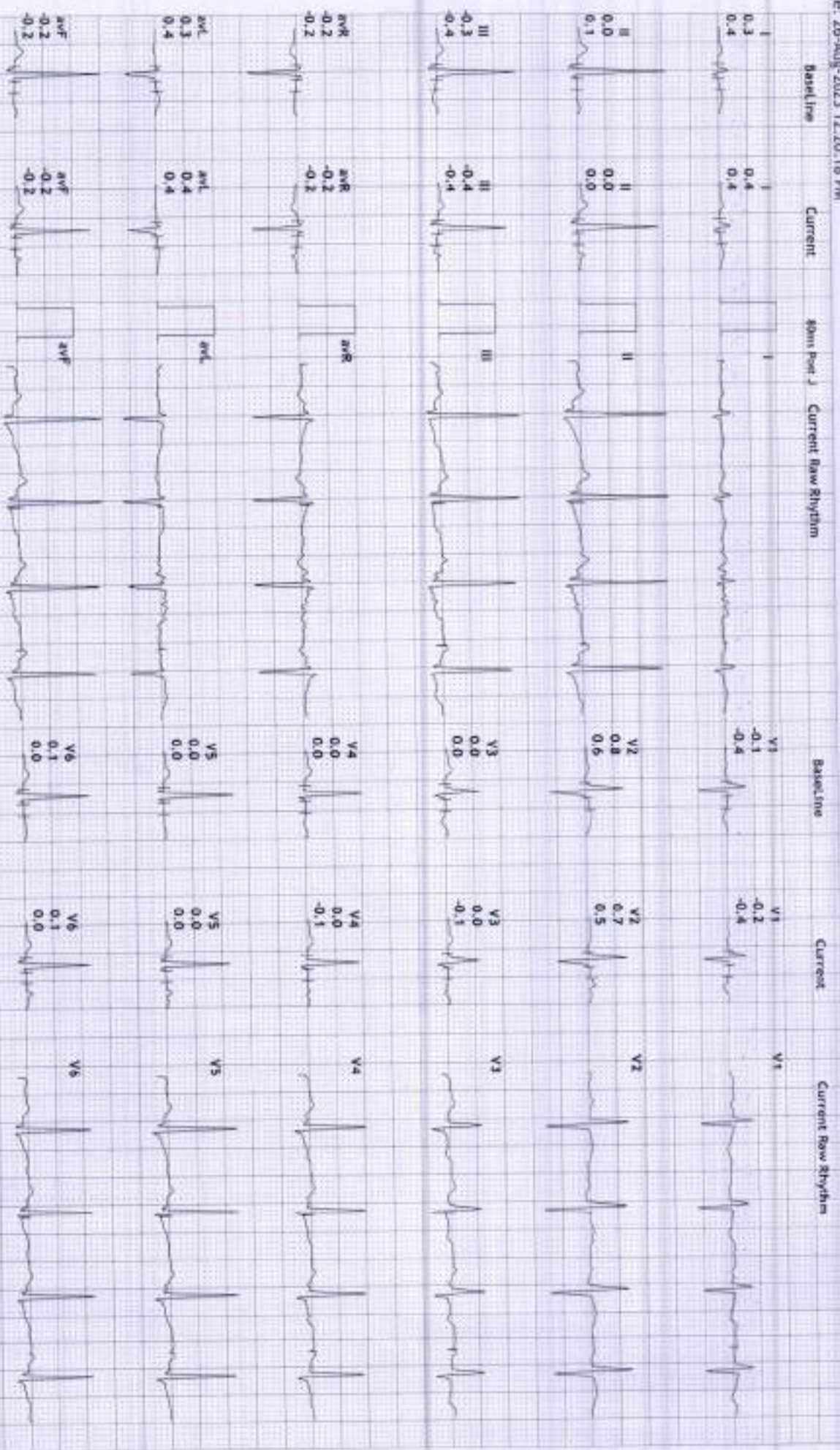

S R DIAGNOSTIC

JODHPUR :-0291-2755553

202612/AXMI

26 Yrs/Female

51 Kg/159 Cms

Date: 26-Aug-2023 12:20:18 PM

HR: 95 bpm  
METs: 1.0  
BP: 112/70

MPHR: 48% of 194  
Speed: 0.0 mph  
Grade: 0.0%

Raw ECG  
BRUCE  
11.0-100/HR

Ex Time 00:58  
BLC :On  
Notch :On

ExStart  
10.0 mm/mv  
25 mm/Sec

12 Lead + Comparison

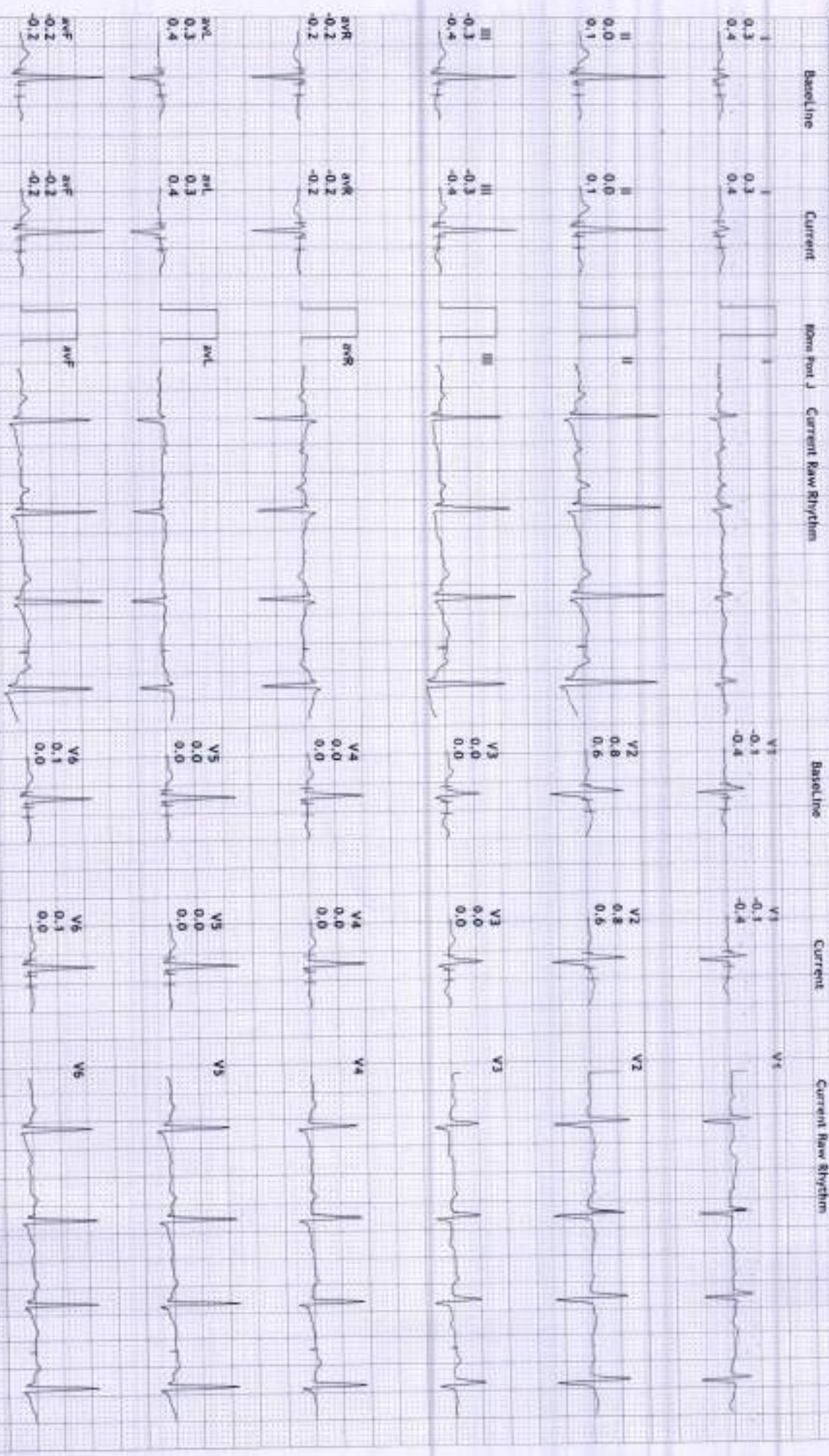

S R DIAGNOSTIC

JODHPUR :-0291-2755553

202612/LAXXI

26 Yrs/Female

51 Kg/159 Cms

Date: 26-Aug-2023 12:20:18 PM

HR: 135 bpm

METS: 4.7

BP: 112/70

MPHR:69% of 194

Speed: 1.7 mph

Grade: 10.0%

RAW ECG

DRUCE

(1.0-100)Hz

Ex Time 03:00

BLC :On

Notch :On

DRUCE:Stage (13:00)

10.0 mm/mV

25 mm/Sec.

12 Lead + Comparison

Baseline

Current

80ms Box J

Current Saw Rhythm

Baseline

Current

Current Saw Rhythm

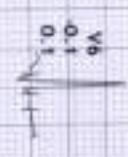
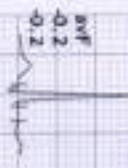
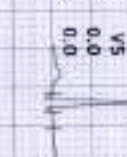
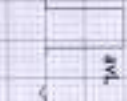
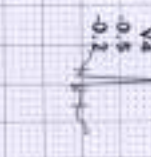
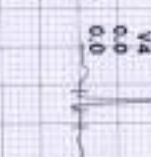
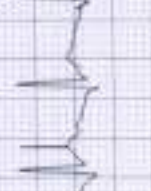
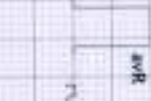
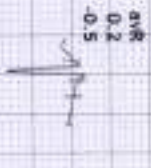
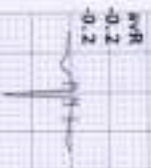
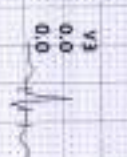
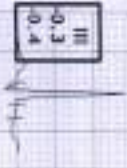
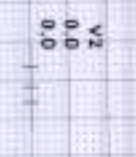
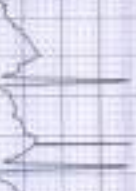
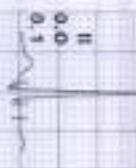
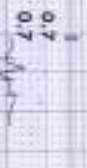

V1

V1

V1

V2

V2

V2

V3

V3

V3

V4

V4

V4

V5

V5

V5

V6

V6

V6



S R DIAGNOSTIC

JODHPUR :- 0291-2755553

202612/LAXMI

26 Yrs/Female

51 Kg/159 Cms

Date: 26-Aug-2023 12:20:18 PM

HR: 153 bpm  
 METS: 5.9  
 BP: 120/78

MHR: 78% of 194  
 Speed: 2.5 mph  
 Grade: 12.0%

Raw ECG  
 BRUCE  
 (1.0-100)Hz

Ex Time 04:30  
 RLC : On  
 Notch : On

12 Lead + Comparison

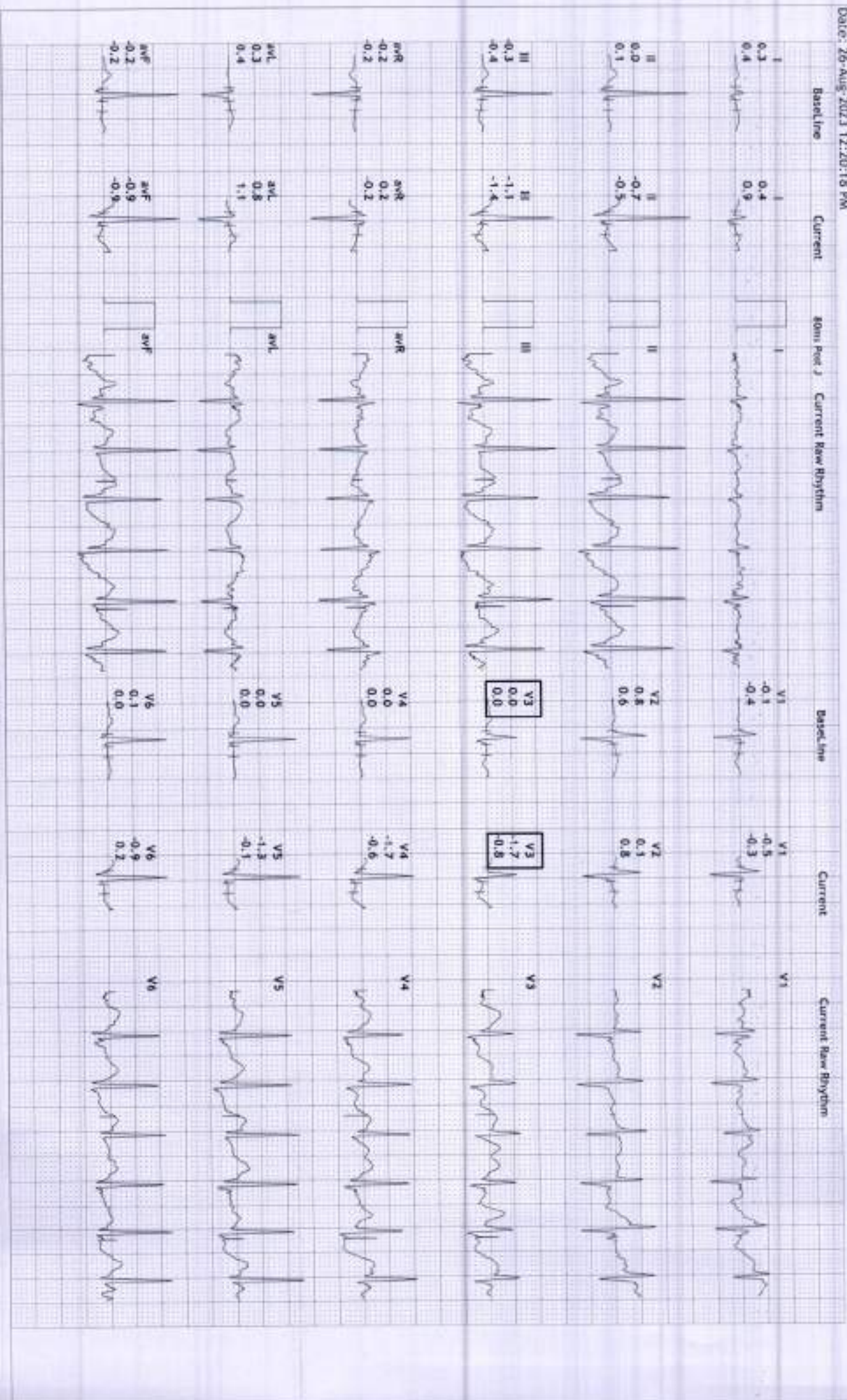

S R DIAGNOSTIC

JODHPUR :- 0291-2755553

202612/LAXMI

26 Yrs/Female

51 Kg/159 Cms

Date: 26-Aug-2023 12:20:18 PM

HR: 122 bpm  
METs: 1.0  
BP: 120/78

MPHR: 62% of 194  
Speed: 1.1 mph  
Grade: 0.0%

Raw ECG  
DRUCE  
(1.0-100)Hz

Ex Time 04:31  
BLC :On  
Notch :On

Recovery(1:00)  
10.0 mm/mV  
25 mm/Sec.

12 Lead + Comparison

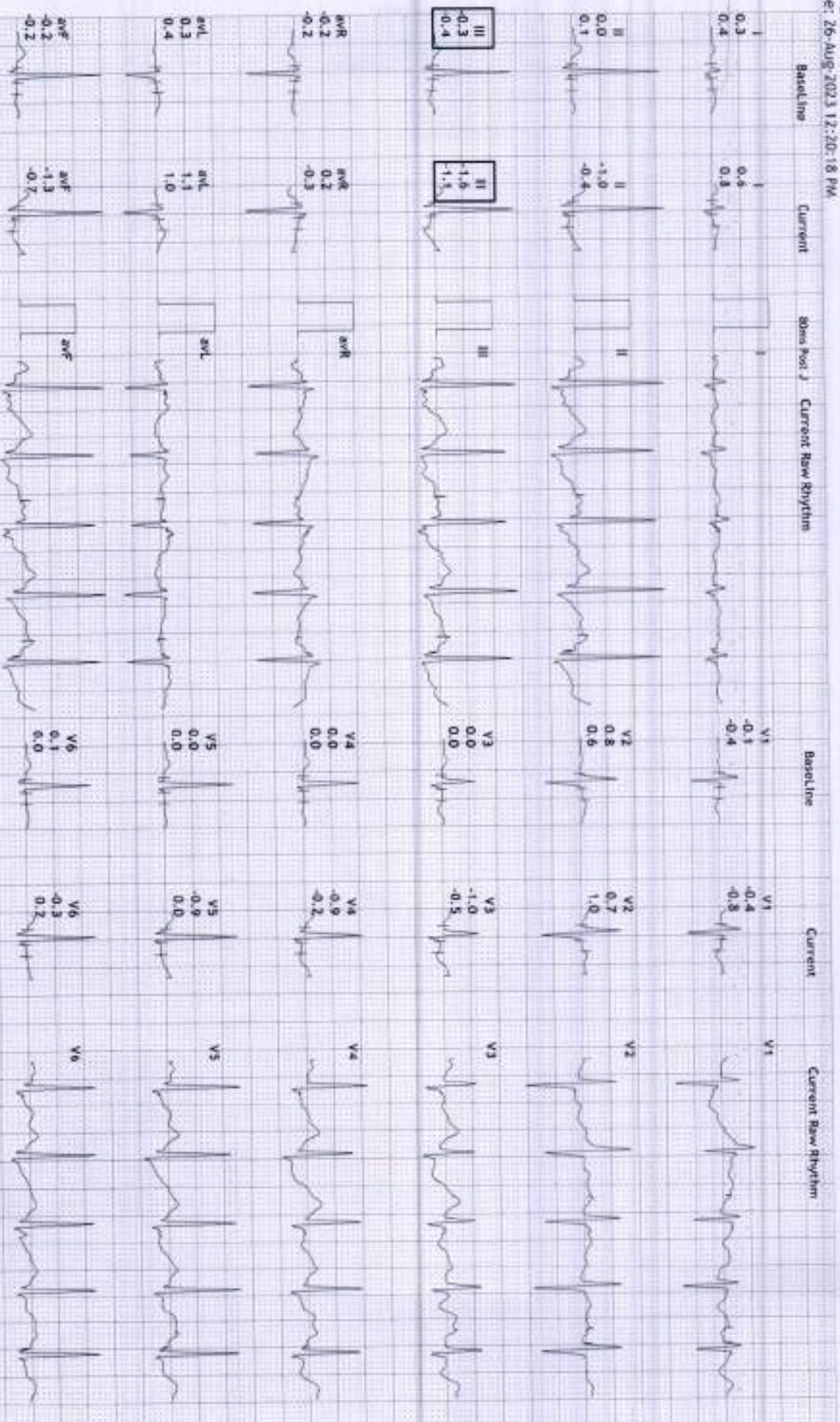

S R DIAGNOSTIC

JODHPUR :- 0291-2755553

202612/LAXMI

26 Yrs/Female

51 Kg/159 Cms

Date: 26-Aug-2023 12:20:18 PM

HR: 94 bpm  
METs: 1.0  
BP: 120/78

MPHR: 45% of 194  
Speed: 1.1 mph  
Grade: 0.0%

RAW ECG  
BRUCE  
(1.0-100)Hz

Ex Time 04:31  
BLC :On  
Norch :On

Recovery(2:00)  
10.0 mm/ny  
25 mm/Sec.

12 Lead + Comparison

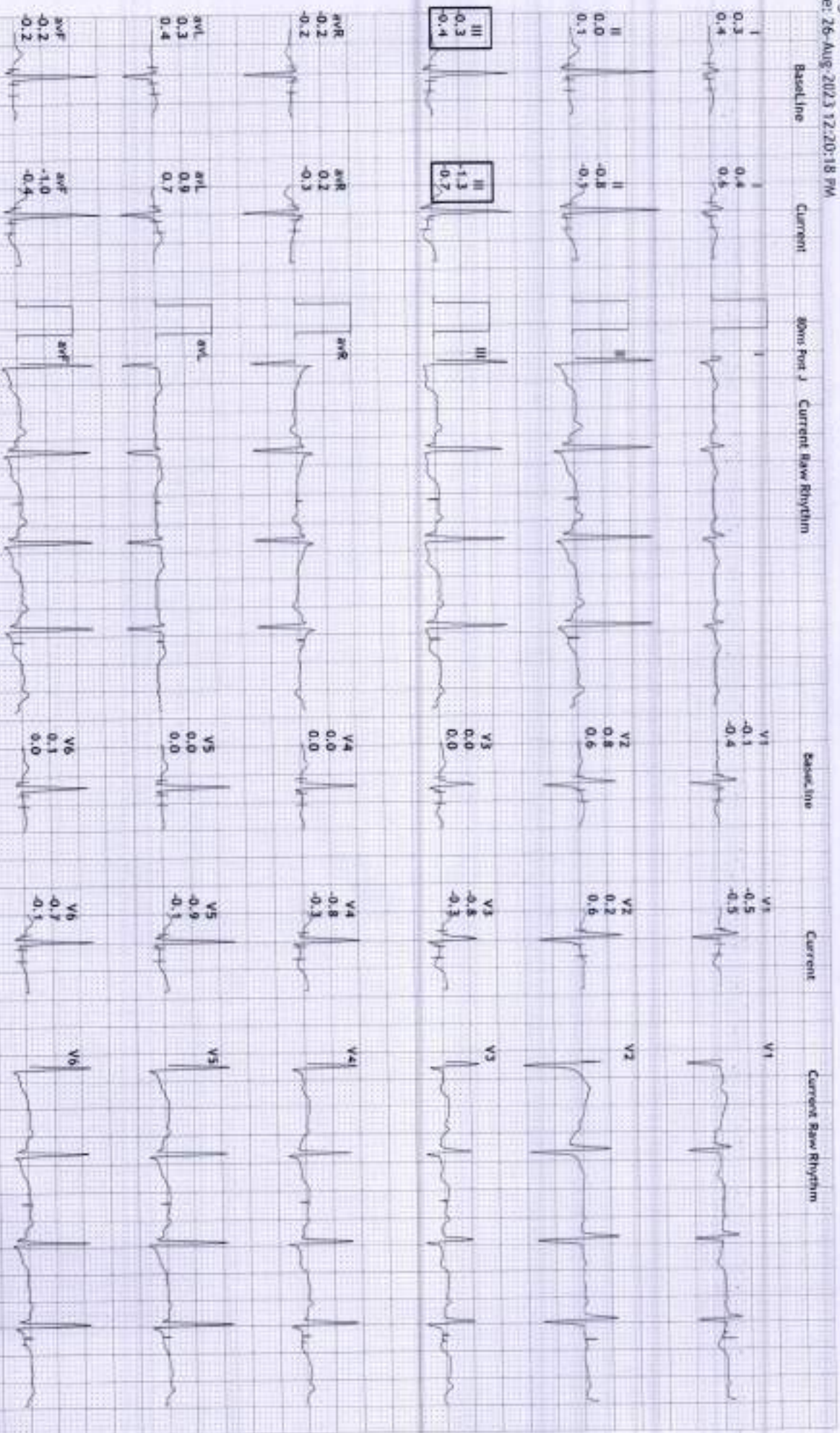



**5 R DIAGNOSTIC**

**JODHPUR :-0291-2755553**

202612/LAWM  
26 Yrs/ Female  
51 Kg/159 Cms  
Date: 26-Aug-2023 12:20:18 PM

Hr: 110 bpm  
METs: 1.0  
BP: 120/78

MPHR: 56% of 194  
Speed: 1.1 mph  
Grade: 0.0%

Raw ECG  
BRUCE  
(1.0-100)Hz

Ex Time 04:31  
BLC :On  
Notch :On

Recovery(3:00)  
10.0 mm/mV  
25 mm/Sec

**12 Lead + Comparison**

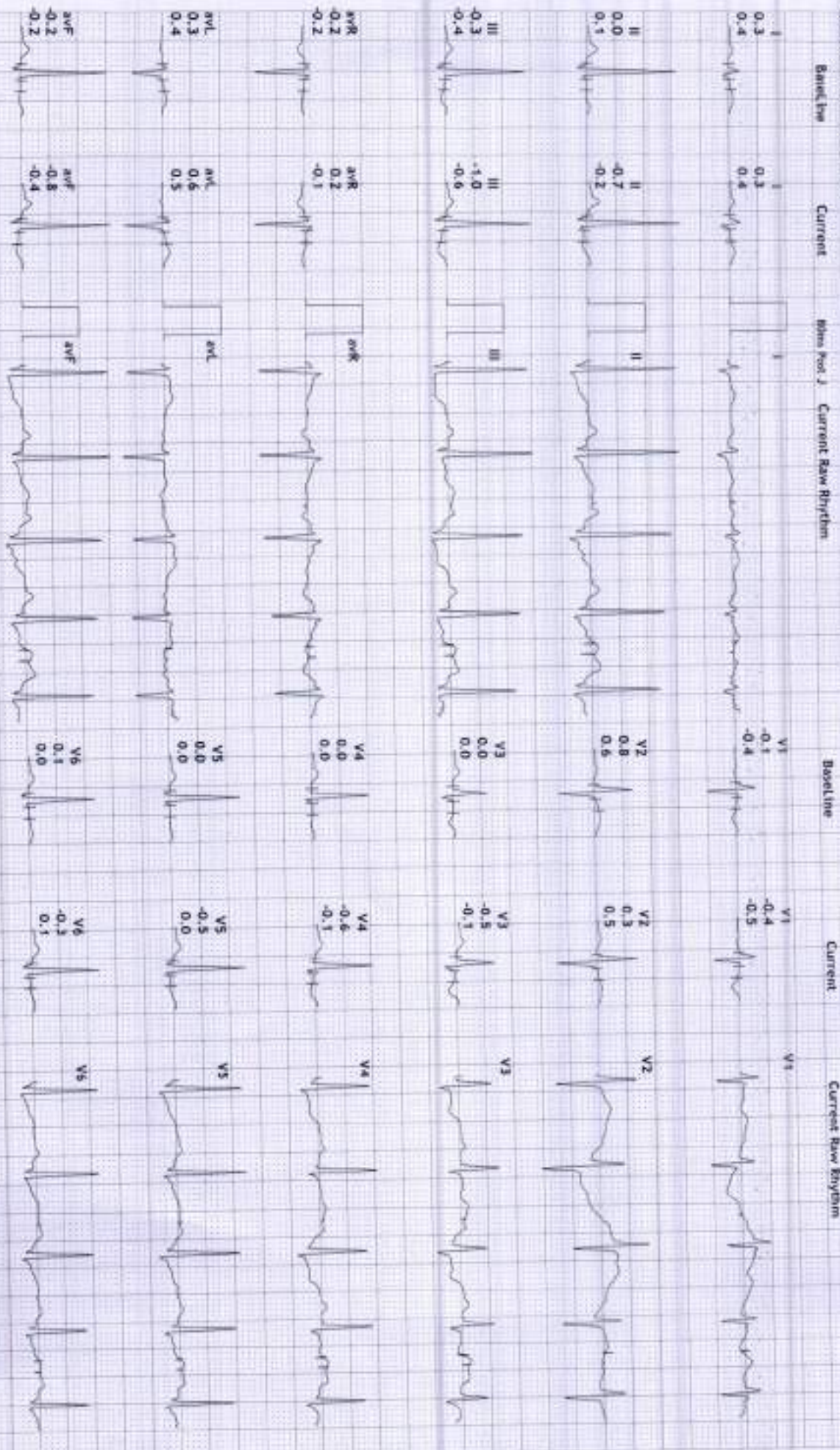

**S R DIAGNOSTIC**  
**JODHPUR : 0291-2755553**

202617/LAXMI  
 26 Yrs/Female  
 51 Kg/159 Cms  
 Date: 26-Aug-2023 17:20:18 PM

HR: 106 bpm  
 METS: 1.0  
 BP: 118/76

MPHR:54% of 194  
 Speed: 1.1 mph  
 Grade: 0.0%

Raw ECG  
 BRUCE  
 (1.0-100)Hz

Ex Time 04:31  
 BLC :On  
 Match :On

Recovery(4:00)  
 10.0 mm/mV  
 25 mm/Sec.

**12 Lead + Comparison**

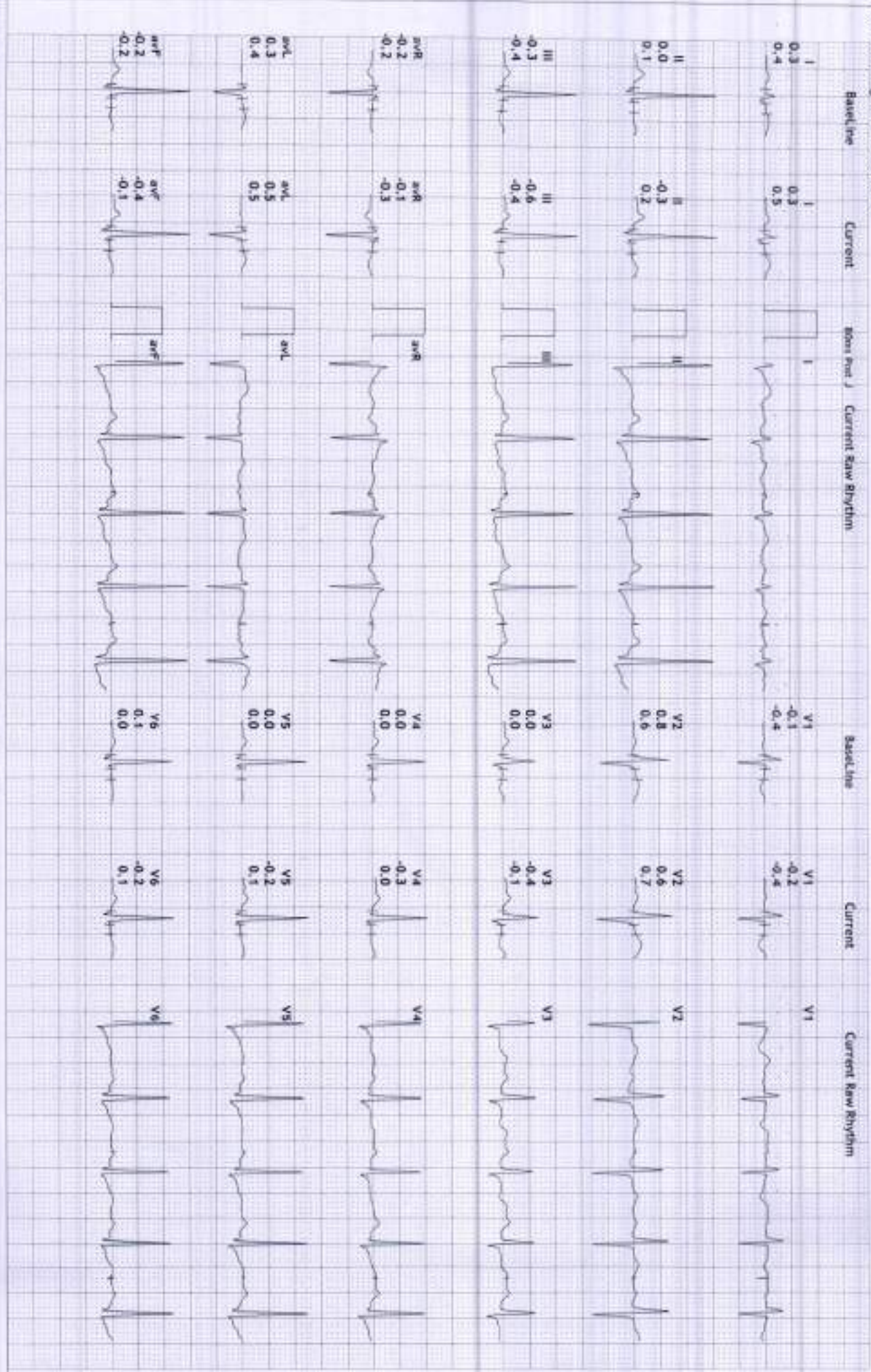

**S R DIAGNOSTIC**  
**JODHPUR :- 0291-2755553**

202612/LAWM  
 26 Yrs/Female  
 51 Kg/139 Cms  
 Date: 26-Aug-2023 12:20:18 PM

HR: 97 bpm  
 METS: 1.0  
 BP: 118/76

MPHR: 50% of 194  
 Speed: 1.1 mph  
 Grade: 0.0%

Raw ECG  
 BRUCE  
 (1.0-100)Hz

Ex Time 04:31  
 BLC :On  
 Notch :On

Recovery:(4:01)  
 10.0 mm/mv  
 25 mm/Sec.

**12 Lead + Comparison**

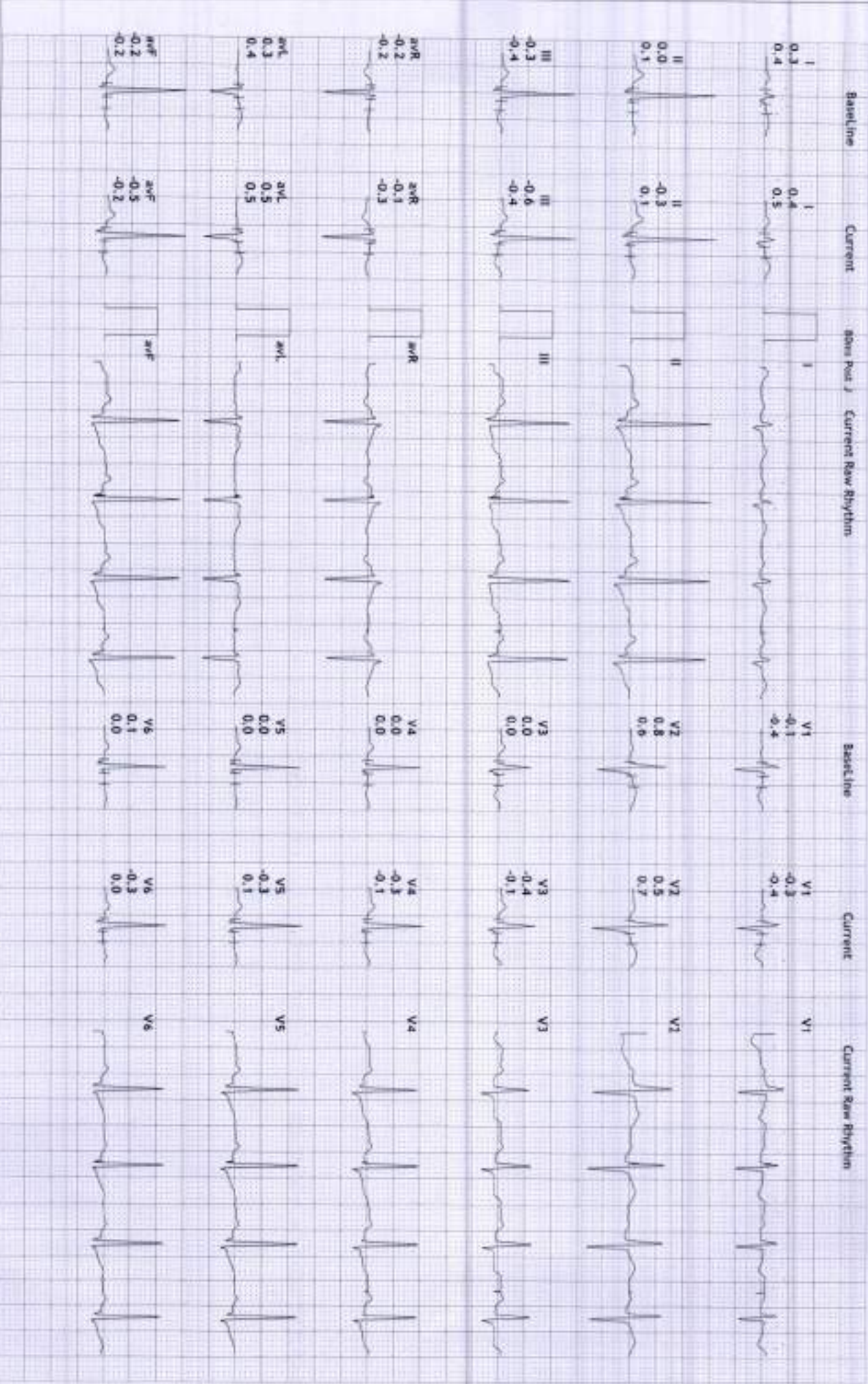



**Supine**  
 (1) 0:00 0.0 mph  
 (2) 0:00 0.0 %  
 101 bpm/112/70

**Standing**  
 (1) 0:00 0.0 mph  
 (2) 0:00 0.0 %  
 99 bpm 112/70

**HV**  
 (1) 0:00 0.0 mph  
 (2) 0:00 0.0 %  
 101 bpm/112/70

**ExStart**  
 (1) 0:00 0.0 mph  
 (2) 0:00 0.0 %  
 95 bpm 112/70

**Stage 1**  
 (1) 3:00 1.7 mph  
 (2) 3:00 10.0 %  
 135 bpm/112/70

**PeakEx**  
 (1) 4:30 2.5 mph  
 (2) 1:30 12.0 %  
 153 bpm/120/78

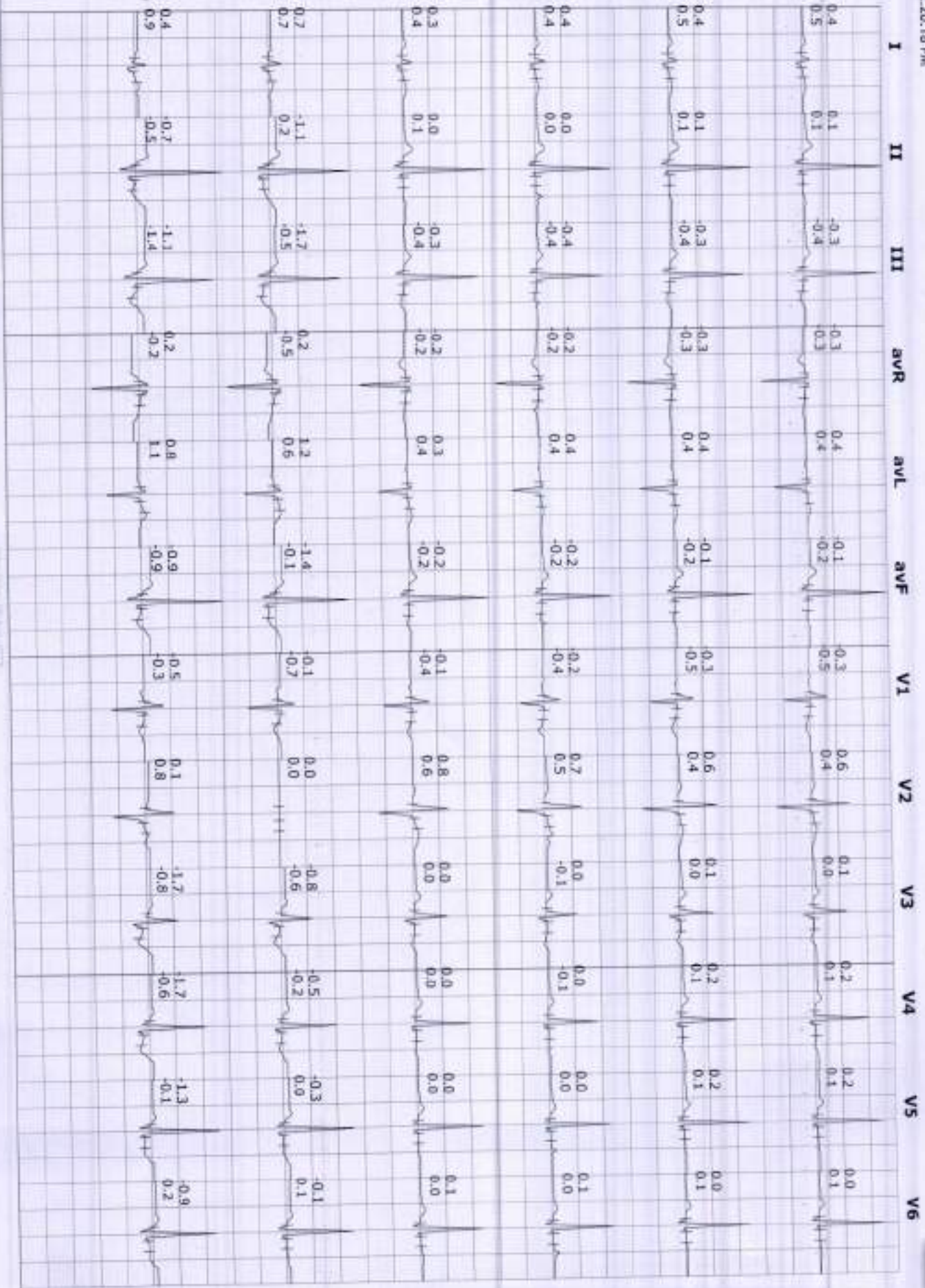

S R DIAGNOSTIC

JODHPUR :- 0291-2755553

202612/LA001 26 Yrs/Female 51 Kg/159 Cms

Date: 26-Aug-2023 12:20:18 PM

Average



**Recovery**  
(1) 4:31 1.1 mph  
(2) 1:00 0.0 %  
122 bpm/120/78

**Recovery**  
(1) 4:31 1.1 mph  
(2) 2:00 0.0 %  
94 bpm 120/78

**Recovery**  
(1) 4:31 1.1 mph  
(2) 3:00 0.0 %  
110 bpm/120/78

**Recovery**  
(1) 4:31 1.1 mph  
(2) 4:00 0.0 %  
106 bpm/118/76

**Recovery**  
(1) 4:31 1.1 mph  
(2) 4:01 0.0 %  
97 bpm 118/76

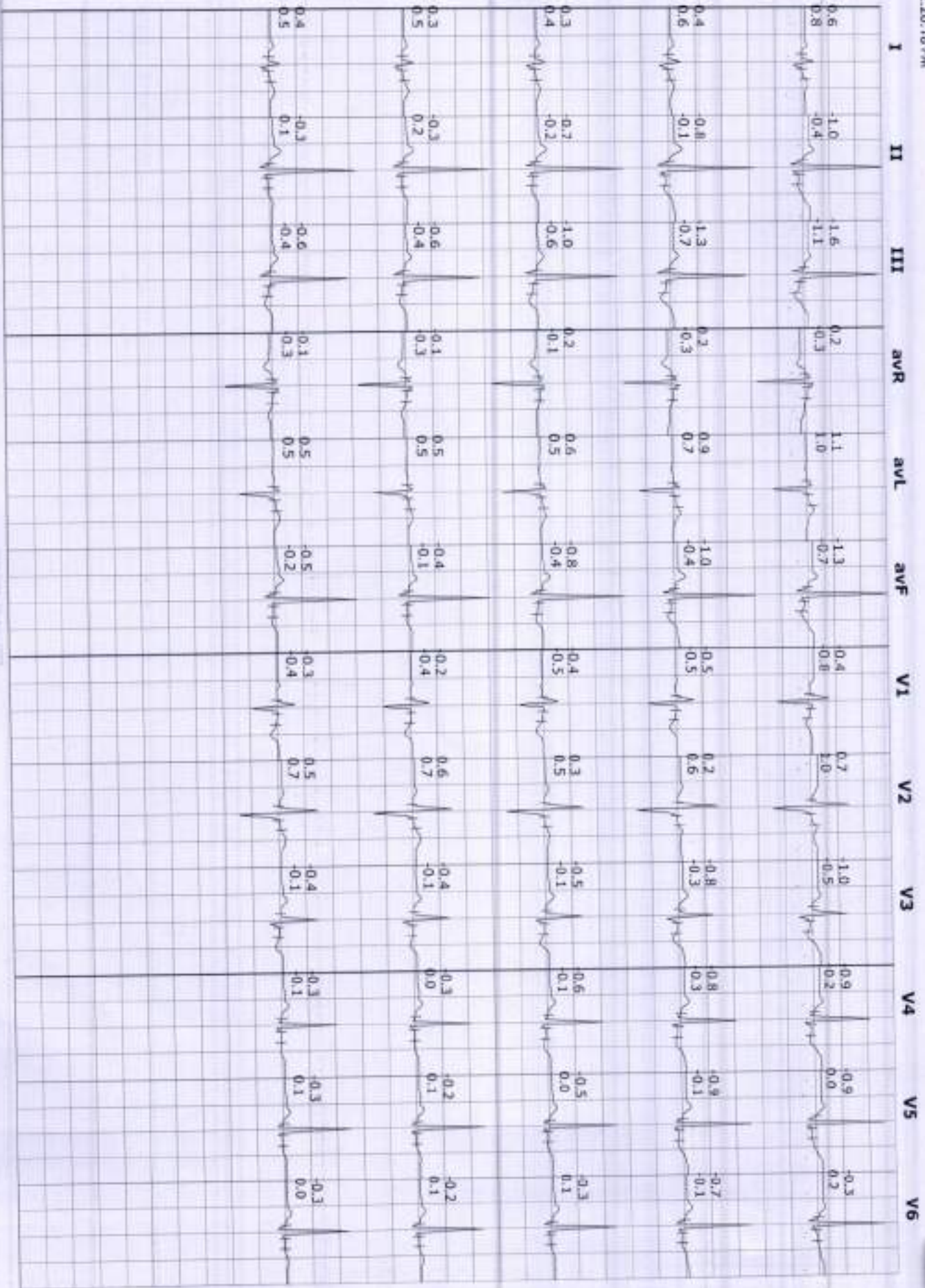

S R DIAGNOSTIC

JODHPUR :-0291-2755553

202612/LAXMI

26 Yrs/Female

51 Kg/159 Cms

Date: 26-Aug-2023 12:20:18 PM

Trends

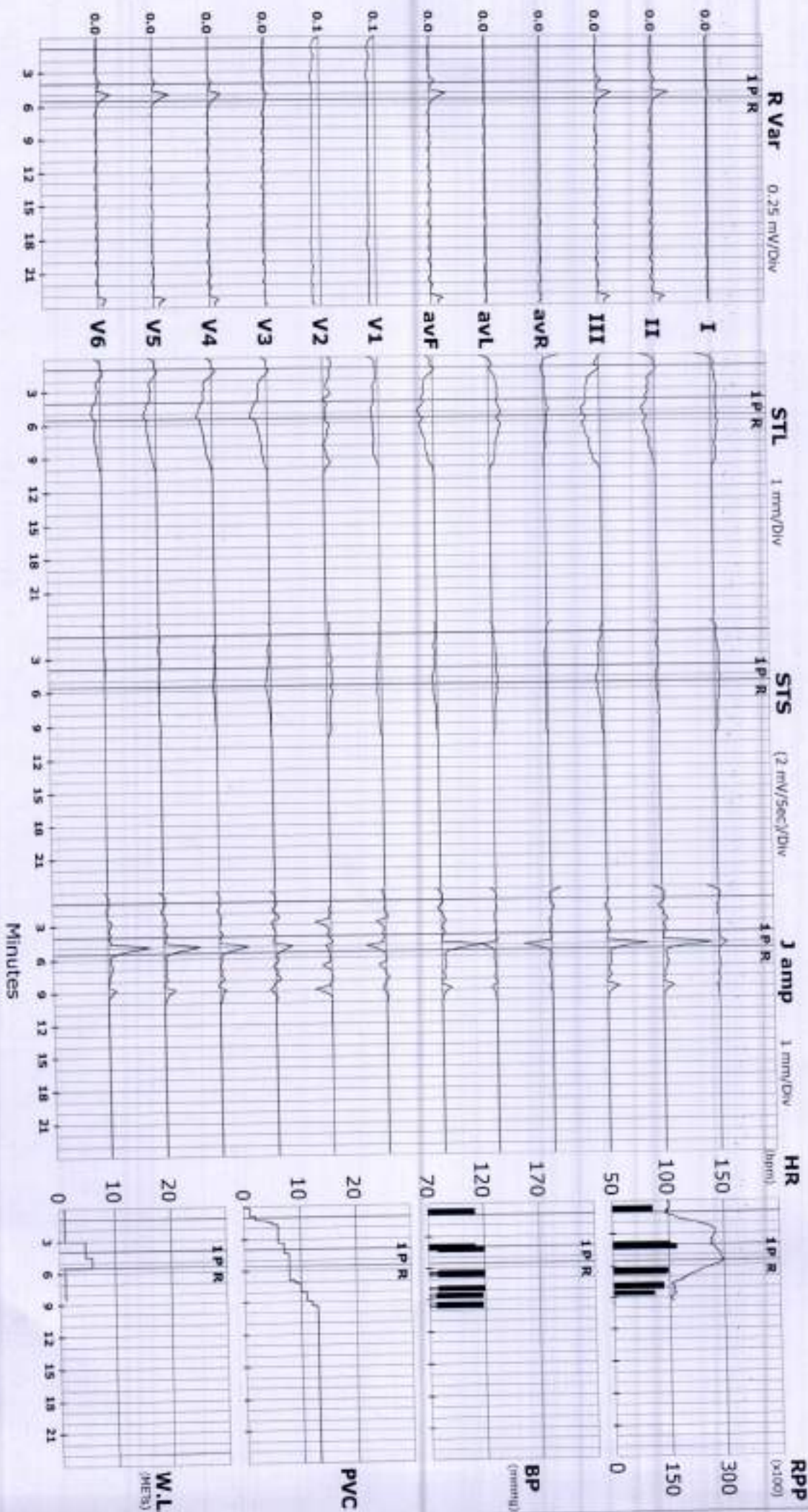

## ST Summary

Protocol : BRUCE

		I	II	III	aVR	aVL	aVF	V1	V2	V3	V4	V5	V6
STL (mm) 80 mSecs Post J	Supine	0.4	0.1	-0.3	-0.3	0.4	-0.1	-0.3	0.6	0.1	0.2	0.2	0.0
	Standing	0.4	0.1	-0.3	-0.3	0.4	-0.1	-0.3	0.6	0.1	0.2	0.2	0.0
	HV	0.4	0.1	-0.3	-0.3	0.4	-0.1	-0.3	0.6	0.1	0.2	0.2	0.0
	ExStart	0.3	0.0	-0.3	-0.2	0.3	-0.2	-0.1	0.8	0.0	0.0	0.0	0.1
	Stage 1	0.7	-1.1	-1.7	0.2	1.2	-1.4	-0.1	0.0	-0.8	-0.5	-0.3	-0.1
	PeakEx	0.4	-0.7	-1.1	0.2	0.8	-0.9	-0.5	0.1	-1.7	-1.7	-1.3	-0.9
	Recovery	0.6	-1.0	-1.6	0.2	1.1	-1.3	-0.4	0.7	-1.0	-0.9	-0.9	-0.3
	Recovery	0.4	-0.8	-1.3	0.2	0.9	-1.0	-0.5	0.2	-0.8	-0.8	-0.8	-0.9
	Recovery	0.3	-0.7	-1.0	0.2	0.6	-0.8	-0.4	0.3	-0.5	-0.6	-0.6	-0.5
	Recovery	0.3	-0.3	-0.6	-0.1	0.5	-0.4	-0.2	0.6	-0.4	-0.3	-0.3	-0.2
	Recovery	0.3	-0.3	-0.6	-0.1	0.5	-0.4	-0.2	0.6	-0.4	-0.3	-0.3	-0.2
	Recovery	0.3	-0.3	-0.6	-0.1	0.5	-0.4	-0.2	0.6	-0.4	-0.3	-0.3	-0.2
	STS mV/Sec.	Supine	0.5	0.1	-0.4	-0.3	0.4	-0.2	-0.5	0.4	0.0	0.1	0.1
Standing		0.5	0.1	-0.4	-0.3	0.4	-0.2	-0.5	0.4	0.0	0.1	0.1	0.1
HV		0.5	0.1	-0.4	-0.3	0.4	-0.2	-0.5	0.4	0.0	0.1	0.1	0.1
ExStart		0.4	0.1	-0.4	-0.2	0.4	-0.2	-0.4	0.6	0.0	0.0	0.0	0.0
Stage 1		0.7	0.2	-0.5	-0.5	0.6	-0.1	-0.7	0.0	-0.6	-0.2	0.0	0.1
PeakEx		0.9	-0.5	-1.4	-0.2	1.1	-0.9	-0.3	0.8	-0.8	-0.6	-0.6	-0.1
Recovery		0.8	-0.4	-1.1	-0.3	1.0	-0.7	-0.8	1.0	-0.5	-0.2	0.0	0.2
Recovery		0.6	-0.1	-0.7	-0.3	0.7	-0.4	-0.5	0.6	-0.3	-0.3	-0.1	-0.1
Recovery		0.4	-0.2	-0.6	-0.1	0.5	-0.4	-0.5	0.5	-0.1	-0.1	0.0	0.1
Recovery		0.5	0.2	-0.4	-0.3	0.5	-0.1	-0.4	0.7	-0.1	0.0	0.1	0.1
Recovery		0.5	0.2	-0.4	-0.3	0.5	-0.1	-0.4	0.7	-0.1	0.0	0.1	0.1
Recovery		0.5	0.2	-0.4	-0.3	0.5	-0.1	-0.4	0.7	-0.1	0.0	0.1	0.1
STI $\mu$ Vs		Supine	1.9	0.6	-1.4	-1.2	1.7	-0.5	-0.9	3.4	0.8	1.2	1.0
	Standing	1.9	0.6	-1.4	-1.2	1.7	-0.5	-0.9	3.4	0.8	1.2	1.0	-0.1
	HV	1.9	0.6	-1.4	-1.2	1.7	-0.5	-0.9	3.4	0.8	1.2	1.0	-0.1
	ExStart	1.3	-0.1	-1.6	-0.6	1.4	-0.8	0.5	4.4	0.2	0.4	0.2	0.5
	Stage 1	2.6	-8.7	-11.3	3.1	7.0	-10.0	2.9	0.0	-3.4	-2.6	-2.4	-0.9
	PeakEx	0.0	-3.5	-3.9	2.0	1.9	-4.0	-1.4	-2.3	-9.2	-10.6	-10.7	-7.1
	Recovery	1.0	-6.4	-7.4	2.7	4.2	-7.0	0.9	1.1	-5.5	-5.4	-6.7	-2.7
	Recovery	1.4	-5.4	-6.8	1.9	4.1	-6.0	-1.7	-0.7	-4.3	-5.4	-6.2	-4.9
	Recovery	1.0	-4.8	-6.0	1.9	3.5	-5.5	-1.3	0.7	-3.5	-4.0	-3.8	-2.8
	Recovery	0.9	-2.6	-3.6	0.6	2.3	-3.0	-0.4	2.7	-2.4	-2.0	-2.1	-1.8

Recovery

0.9

-2.6

-3.6

0.6

2.3

-3.0

-0.4

2.7

-2.4

-2.0

-2.1

-1.8



