



भारत सरकार
Government of India



Download Date: 16/11/2019



राकेश कुमार
Rakesh Kumar
जन्म तिथि/DOB: 05/05/1984
पुरुष/ MALE

Issue Date: 05/04/2012

4449 1118 9308

VID : 9111 8280 4757 7250

मेरा आधार, मेरी पहचान

RAKESH KUMAR
Male 39Years

HR : 72 bpm
 P : 91 ms
 PR : 126 ms
 QRS : 82 ms
 QT/QTc : 353/389 ms
 P/QRS/T : 57/33/15 °
 RV5/SV1 : 1.562/0.954 mV

Diagnosis Information:
 Sinus Rhythm
 Normal ECG

Ref-Phys. :
 Report Confirmed by:

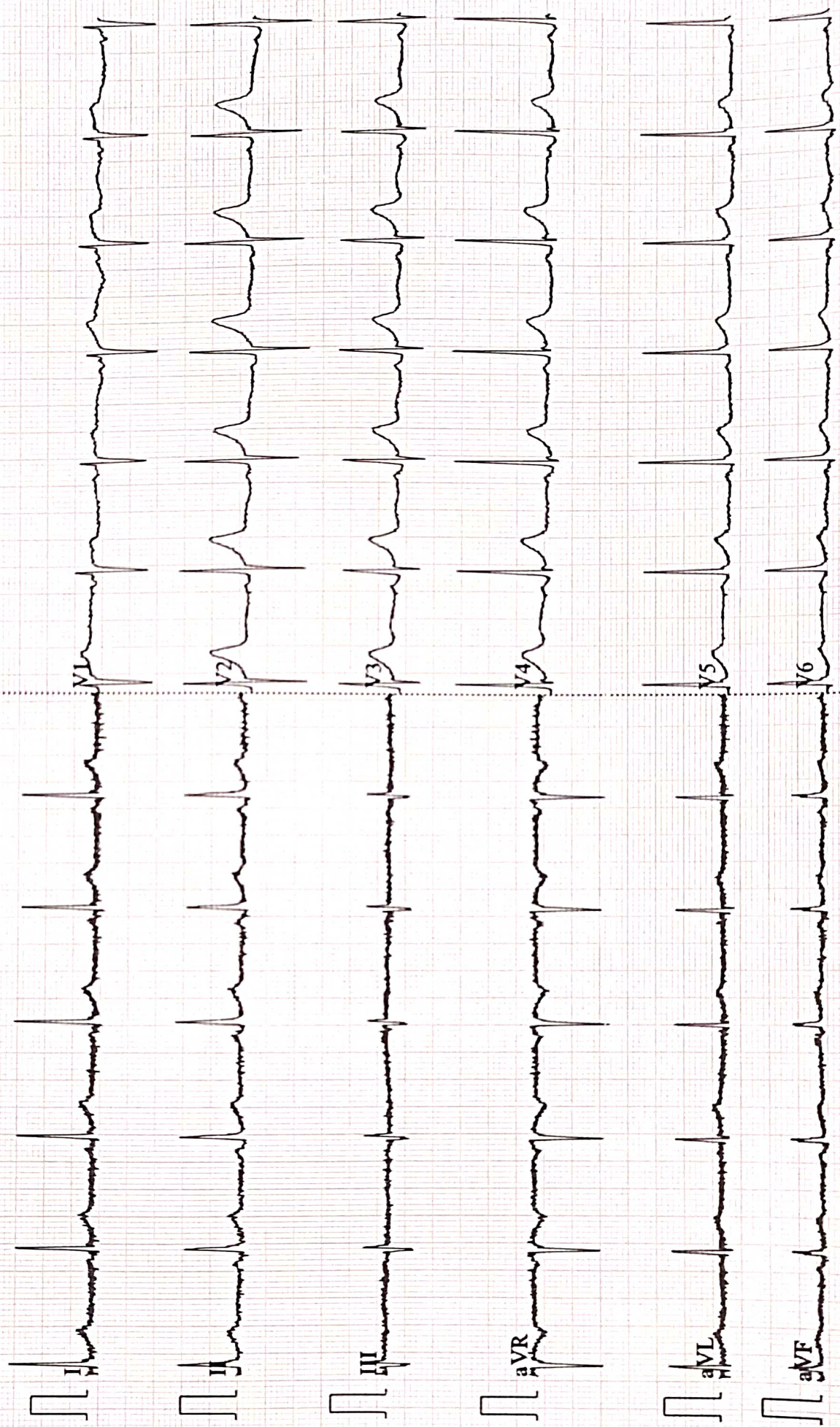

AAROGYAM DIAGNOSTICS
PATNA

Report



(GEM212170906)(R)Kardic by Allengers

2025 / MR. RAKESH KUMAR / 39 Yrs / M / 164 Cms / 61 Kg Date: 12-Jun-2023 Technician : ARUN

Stage	Time	Duration	Belt Speed (mph)	Elevation	METs	Rate	% THR Achieved	BP	RPP	PVC	Comments
Supine	00:03	0:01	00.0	00.0	01.0	72	40 %	110/70	079	00	
Standing	00:08	0:01	00.0	00.0	01.0	72	40 %	110/70	079	00	
HV	00:17	0:01	00.0	00.0	01.0	072	40 %	110/70	079	00	
Warm Up	00:34	0:01	01.0	00.0	01.0	069	38 %	110/70	075	00	
ExStart	00:53	0:06	01.7	10.0	01.1	097	54 %	110/70	106	00	
BRUCE/ Stage 1	03:53	3:00	01.7	10.0	04.7	120	66 %	115/75	138	00	
BRUCE/ Stage 2	06:53	3:00	02.5	12.0	07.1	132	73 %	120/80	158	00	
PeakEx	07:10	0:17	03.4	14.0	07.4	137	76 %	120/80	164	00	
Recovery	08:09	1:00	01.1	00.0	01.2	118	65 %	115/75	135	00	
Recovery	09:09	2:00	01.1	00.0	01.0	109	60 %	110/70	119	00	
Recovery	10:42	3:32	01.1	00.0	01.0	102	56 %	110/70	112	00	

Findings :

Exercise Time : 06:18
Max HR Attained : 183 bpm 101% of Target 181
Max BP Attained : (Sys) 120/80
Max WorkLoad Attained : 7.4 Fair response to induced stress
Max ST Dep Lead & Value : I & -0.7 mm in PeakEx mm
Test End Reasons : Fatigue

Report :

AAROGYAM DIAGNOSTICS

Supine



2025 / MR. RAKESH KUMAR / 39 Yrs / M / 164 Cms / 61 Kg / HR : 72

Date: 12-Jun-2023 11:01:45 AM METS: 1.0/ 72 bpm 39% of THR BP: 110/70 mmHg Raw ECG/ BLC On/ Notch On/ HF 0.05 Hz/LF 100 Hz

ExTime: 00:03 0.0 mph, 0.0%

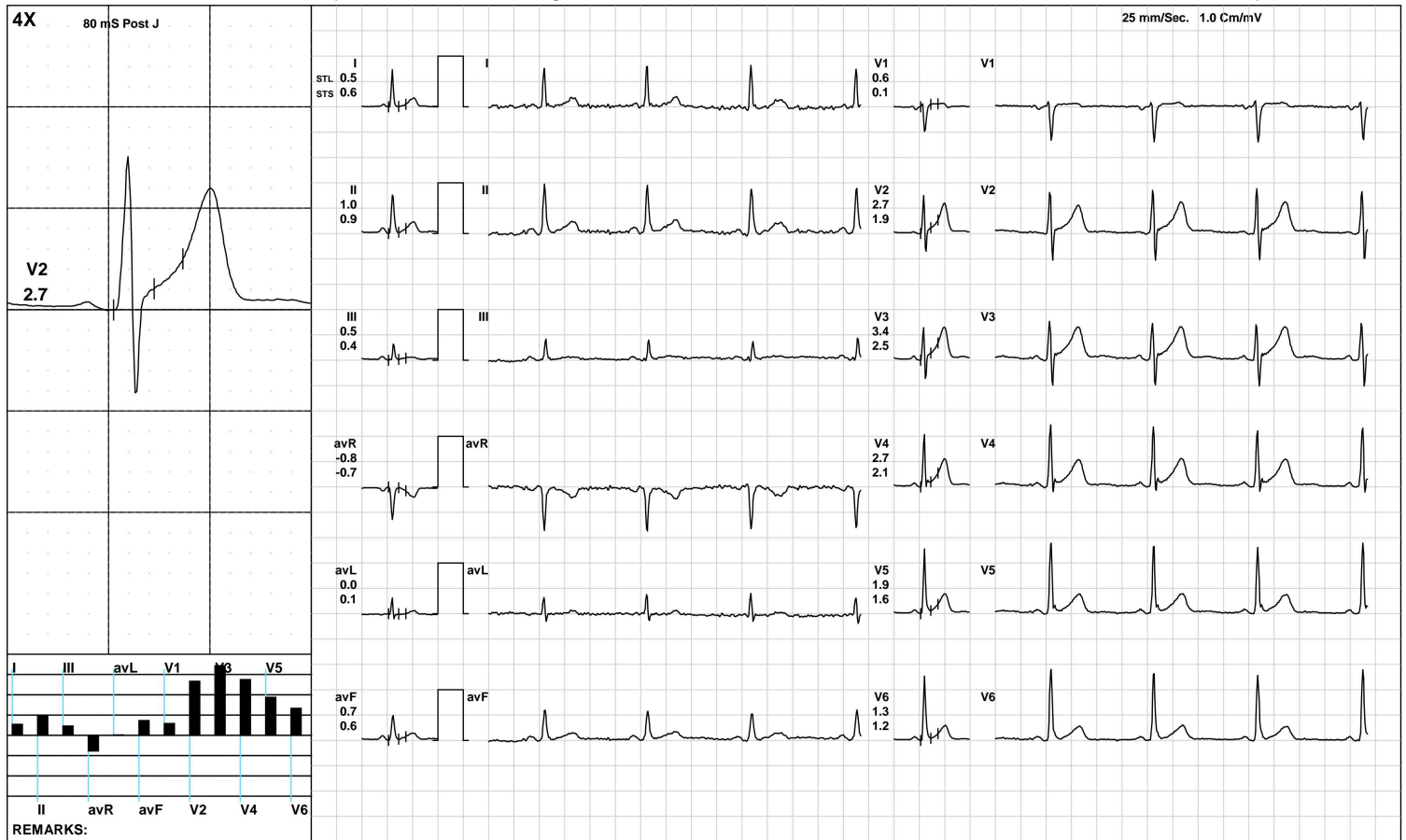

(GEM212170906)(R)Kardic by Allengers

AAROGYAM DIAGNOSTICS

Standing



2025 / MR. RAKESH KUMAR / 39 Yrs / M / 164 Cms / 61 Kg / HR : 72

Date: 12-Jun-2023 11:01:45 AM METS: 1.0/ 72 bpm 39% of THR BP: 110/70 mmHg Raw ECG/ BLC On/ Notch On/ HF 0.05 Hz/LF 100 Hz

ExTime: 00:08 0.0 mph, 0.0%

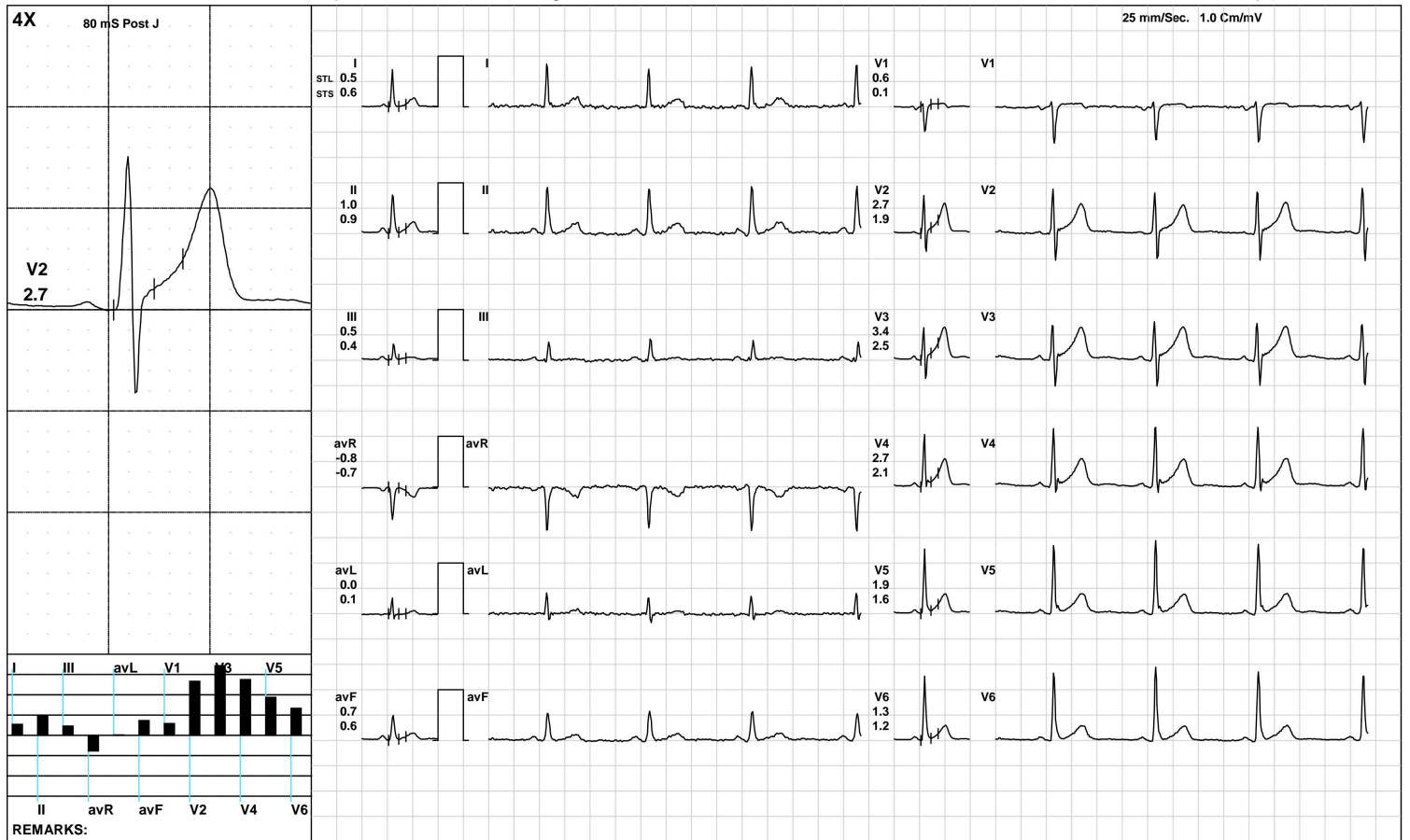

AAROGYAM DIAGNOSTICS

HV



2025 / MR. RAKESH KUMAR / 39 Yrs / M / 164 Cms / 61 Kg / HR : 72

Date: 12-Jun-2023 11:01:45 AM METS: 1.0/ 72 bpm 39% of THR BP: 110/70 mmHg Raw ECG/ BLC On/ Notch On/ HF 0.05 Hz/LF 100 Hz

ExTime: 00:17 0.0 mph, 0.0%

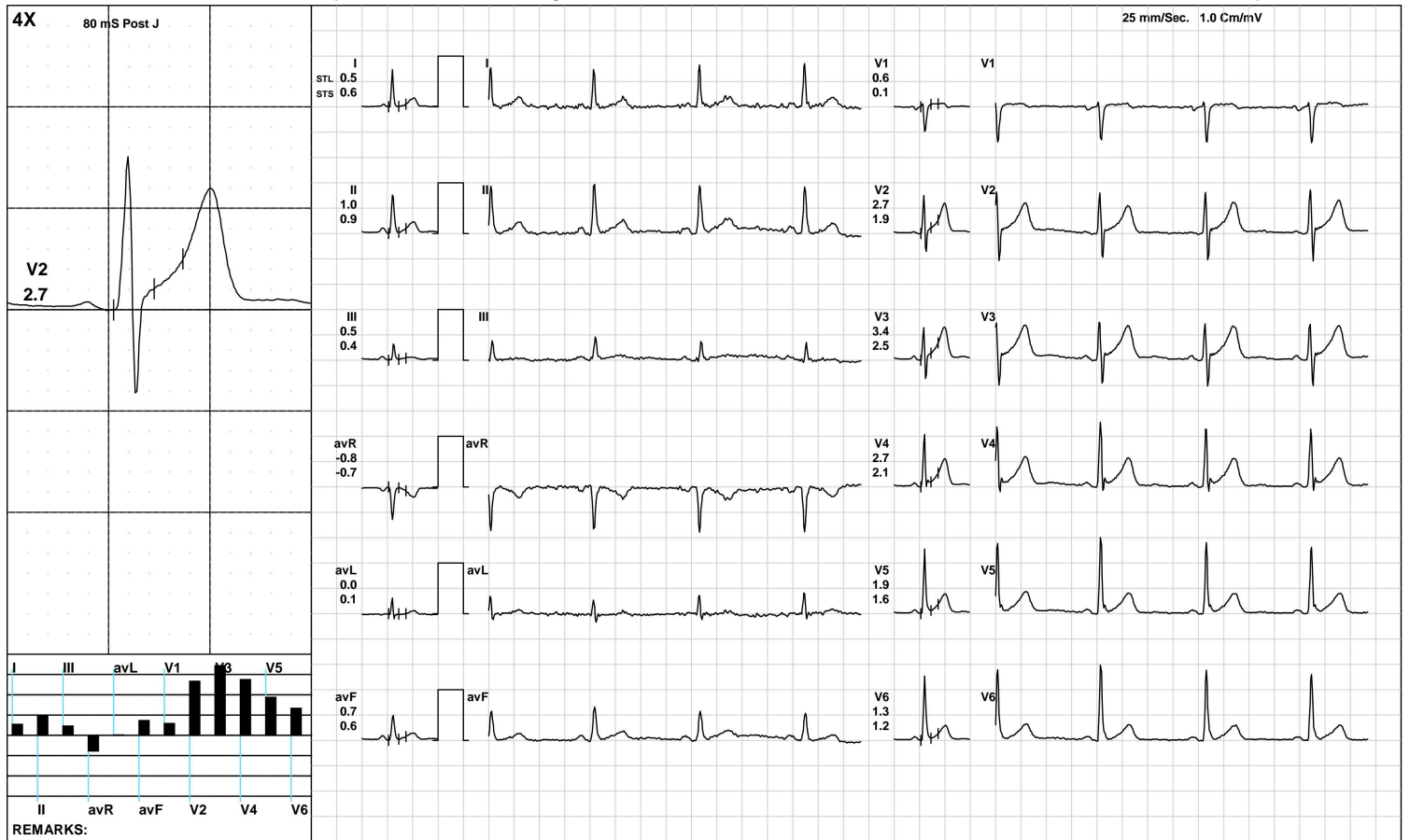

AAROGYAM DIAGNOSTICS

Warm Up



2025 / MR. RAKESH KUMAR / 39 Yrs / M / 164 Cms / 61 Kg / HR : 69

Date: 12-Jun-2023 11:01:45 AM METS: 1.0/ 69 bpm 38% of THR BP: 110/70 mmHg Raw ECG/ BLC On/ Notch On/ HF 0.05 Hz/LF 100 Hz

ExTime: 00:34 1.0 mph, 0.0%

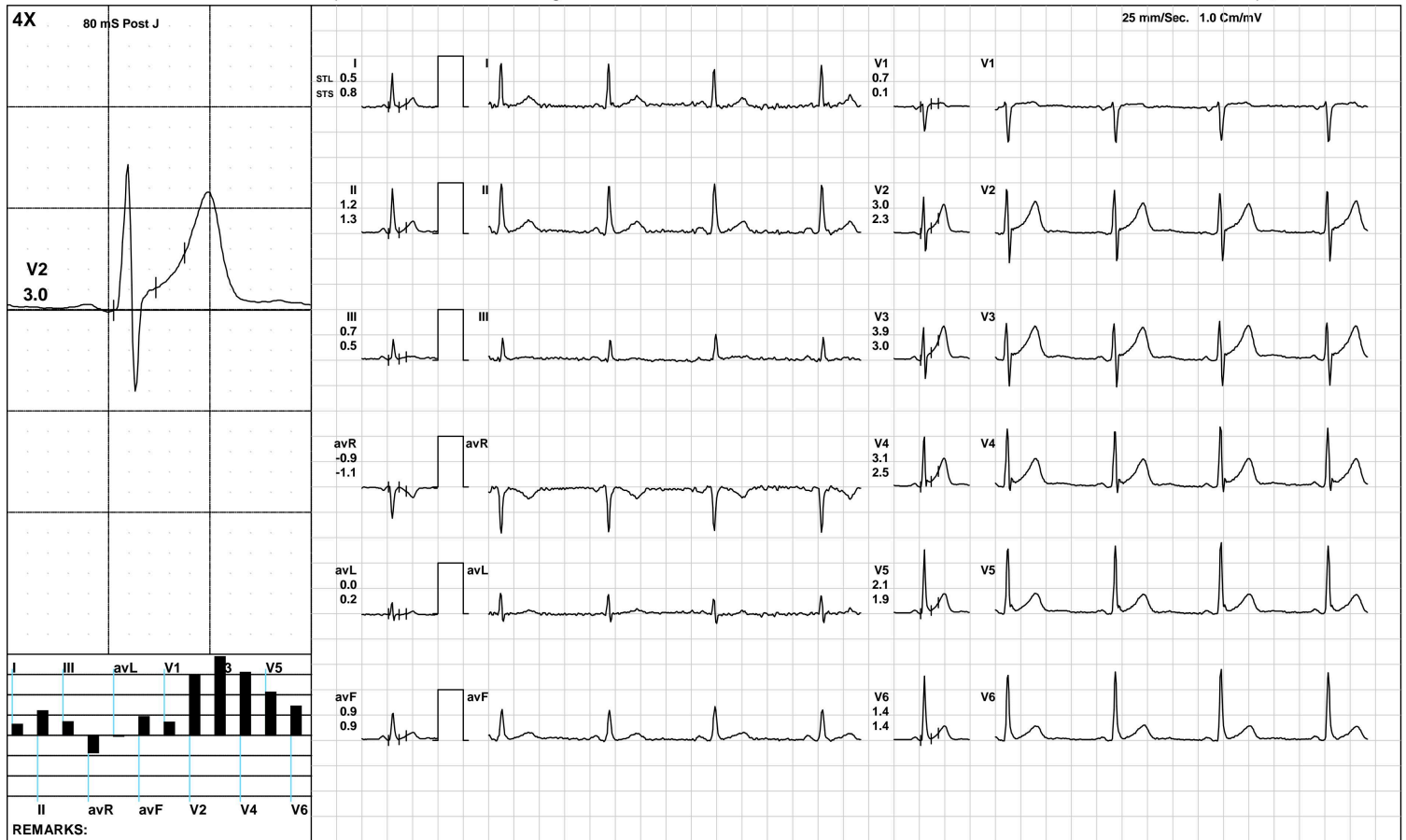

(GEM212170906)(R)Kardic by Allengers

AAROGYAM DIAGNOSTICS

ExStart



2025 / MR. RAKESH KUMAR / 39 Yrs / M / 164 Cms / 61 Kg / HR : 97

Date: 12-Jun-2023 11:01:45 AM METS: 1.1/ 97 bpm 53% of THR BP: 110/70 mmHg Raw ECG/ BLC On/ Notch On/ HF 0.05 Hz/LF 100 Hz

ExTime: 00:06 1.7 mph, 10.0%

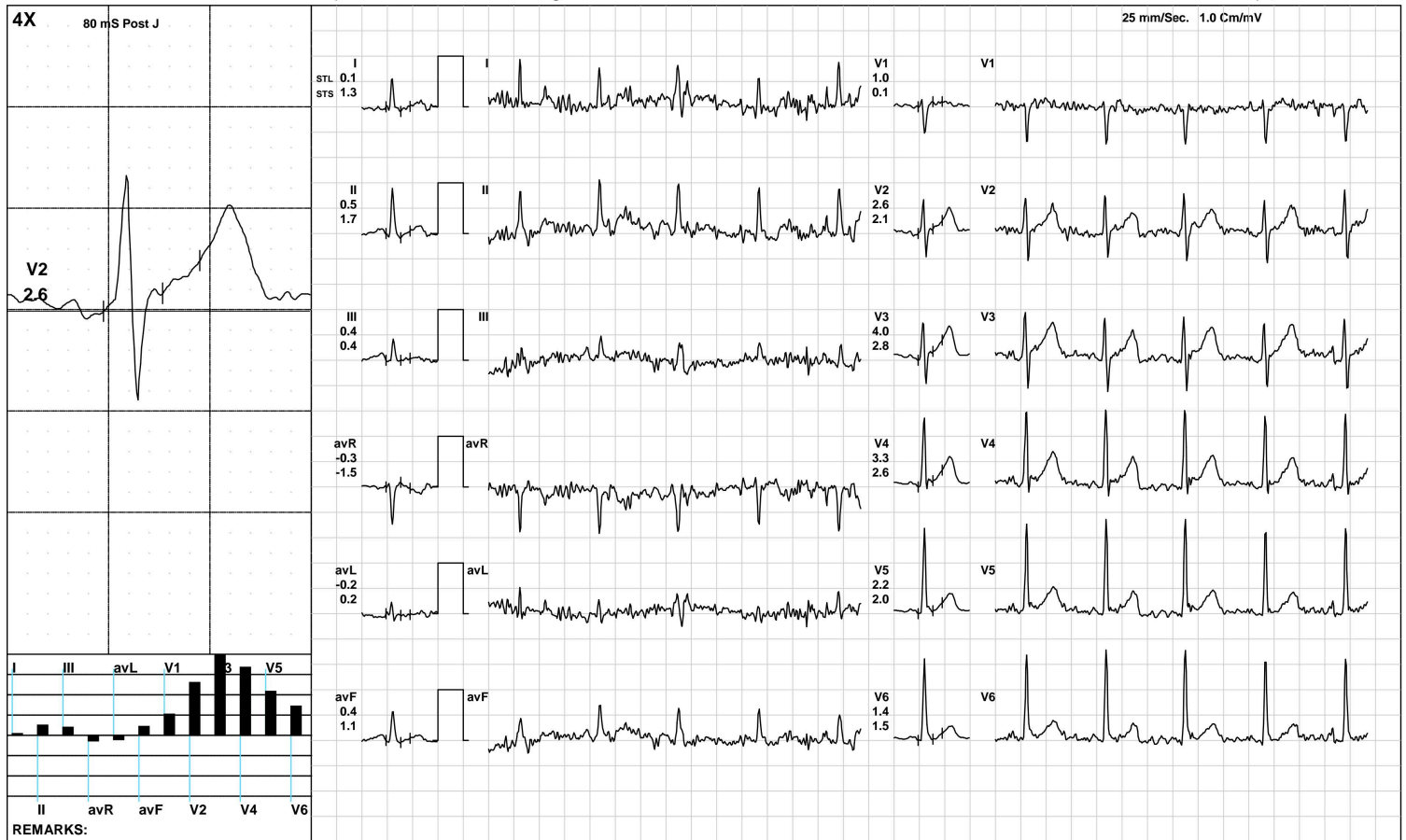

(GEM212170906)(R)Kardic by Allengers

AAROGYAM DIAGNOSTICS

BRUCE/Stage 1(3:00)



2025 / MR. RAKESH KUMAR / 39 Yrs / M / 164 Cms / 61 Kg / HR : 120

Date: 12-Jun-2023 11:01:45 AM METS: 4.7/ 120 bpm 66% of THR BP: 115/75 mmHg Raw ECG/ BLC On/ Notch On/ HF 0.05 Hz/LF 100 Hz

ExTime: 03:00 1.7 mph, 10.0%

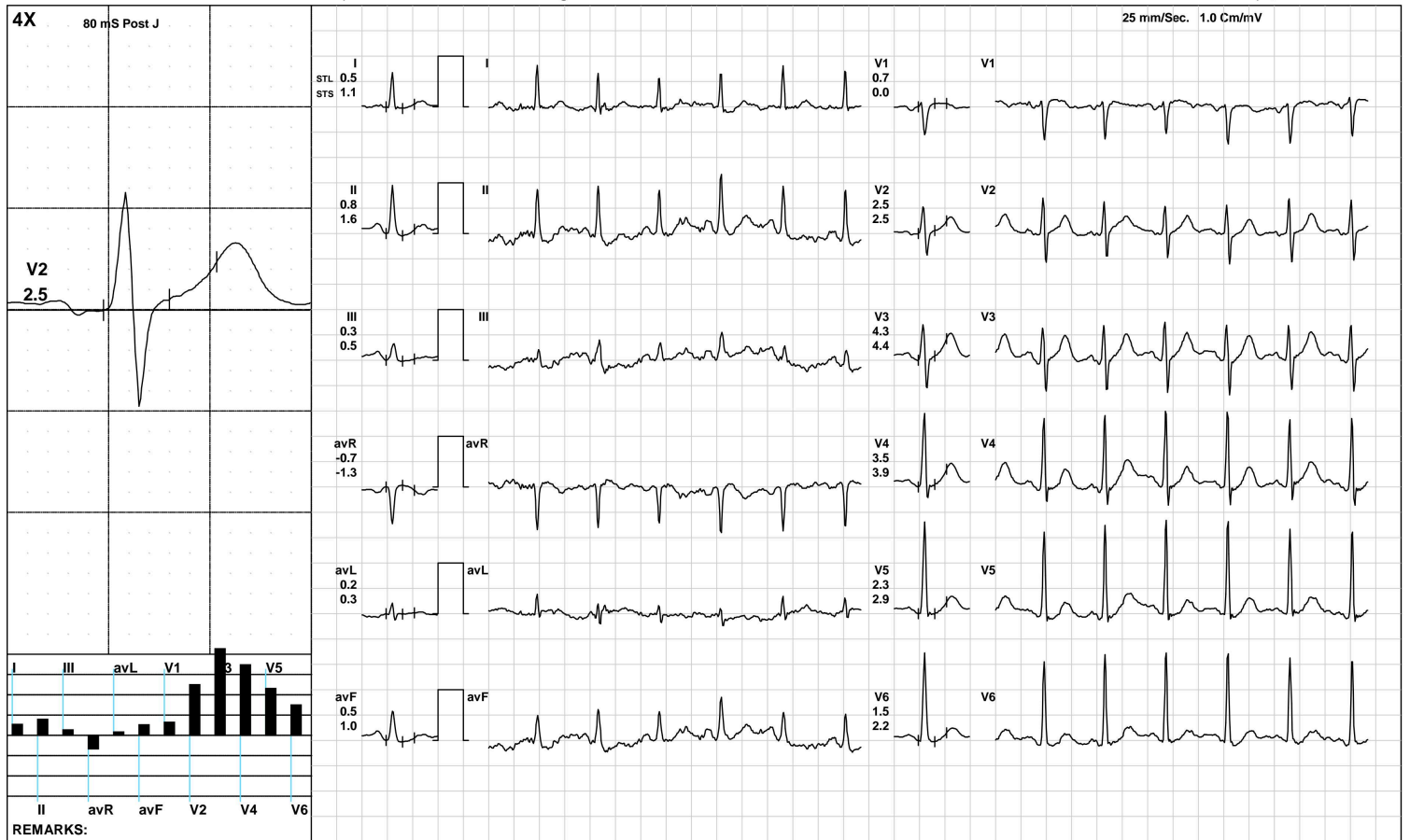

(GEM212170906)(R)Kardic by Allengers

AAROGYAM DIAGNOSTICS

BRUCE/:Stage 2(3:00)



2025 / MR. RAKESH KUMAR / 39 Yrs / M / 164 Cms / 61 Kg / HR : 132

Date: 12-Jun-2023 11:01:45 AM METS: 7.1/ 132 bpm 72% of THR BP: 120/80 mmHg Raw ECG/ BLC On/ Notch On/ HF 0.05 Hz/LF 100 Hz

ExTime: 06:00 2.5 mph, 12.0%

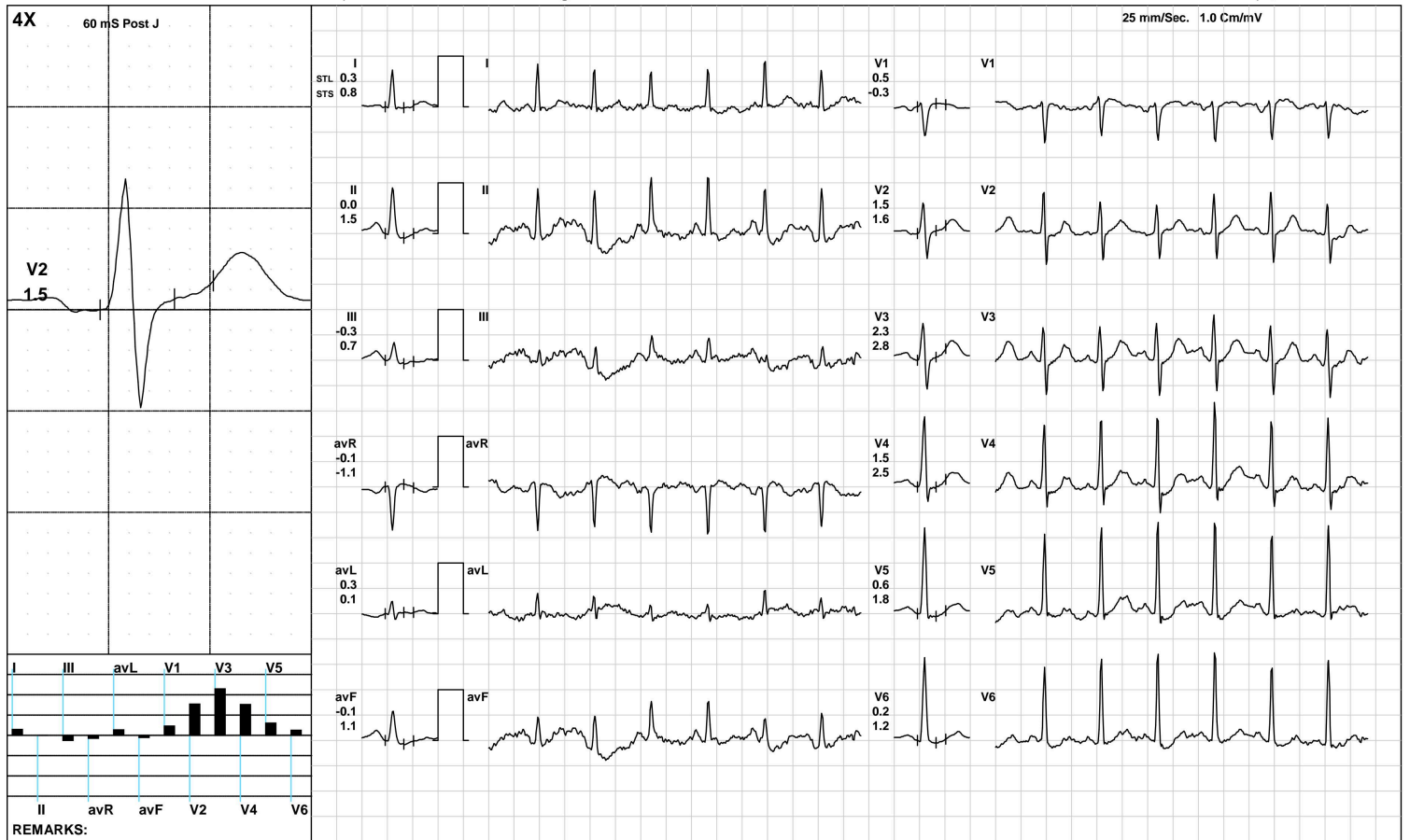

(GEM212170906)(R)Kardic by Allengers

AAROGYAM DIAGNOSTICS

Recovery(1:00)



2025 / MR. RAKESH KUMAR / 39 Yrs / M / 164 Cms / 61 Kg / HR : 118

Date: 12-Jun-2023 11:01:45 AM METS: 1.2/ 118 bpm 65% of THR BP: 115/75 mmHg Raw ECG/ BLC On/ Notch On/ HF 0.05 Hz/LF 100 Hz

ExTime: 06:18 1.1 mph, 0.0%

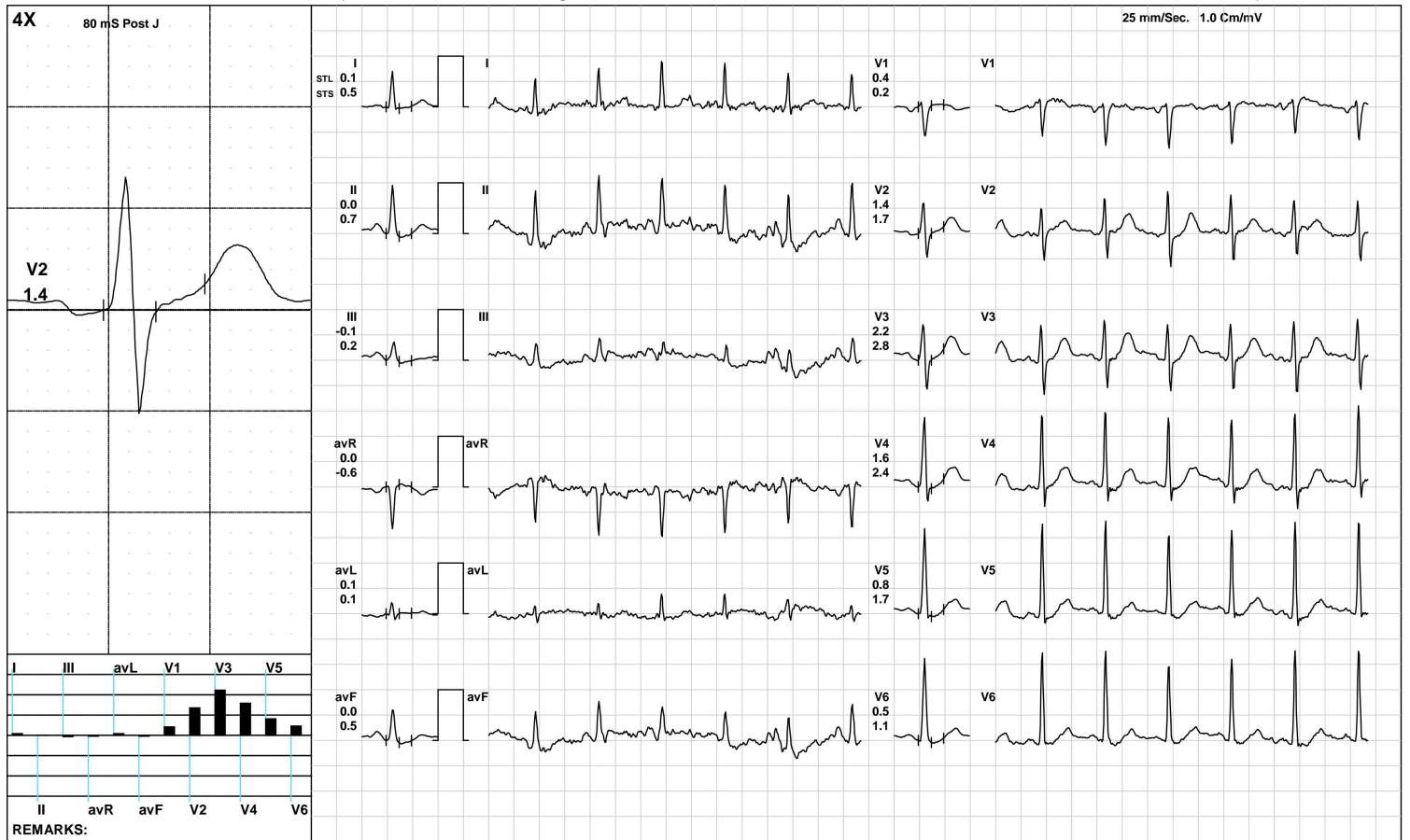

(GEM212170906)(R)Kardic by Allengers

AAROGYAM DIAGNOSTICS

Recovery(2:00)



2025 / MR. RAKESH KUMAR / 39 Yrs / M / 164 Cms / 61 Kg / HR : 109

Date: 12-Jun-2023 11:01:45 AM METS: 1.0/ 109 bpm 60% of THR BP: 110/70 mmHg Raw ECG/ BLC On/ Notch On/ HF 0.05 Hz/LF 100 Hz

ExTime: 06:18 1.1 mph, 0.0%

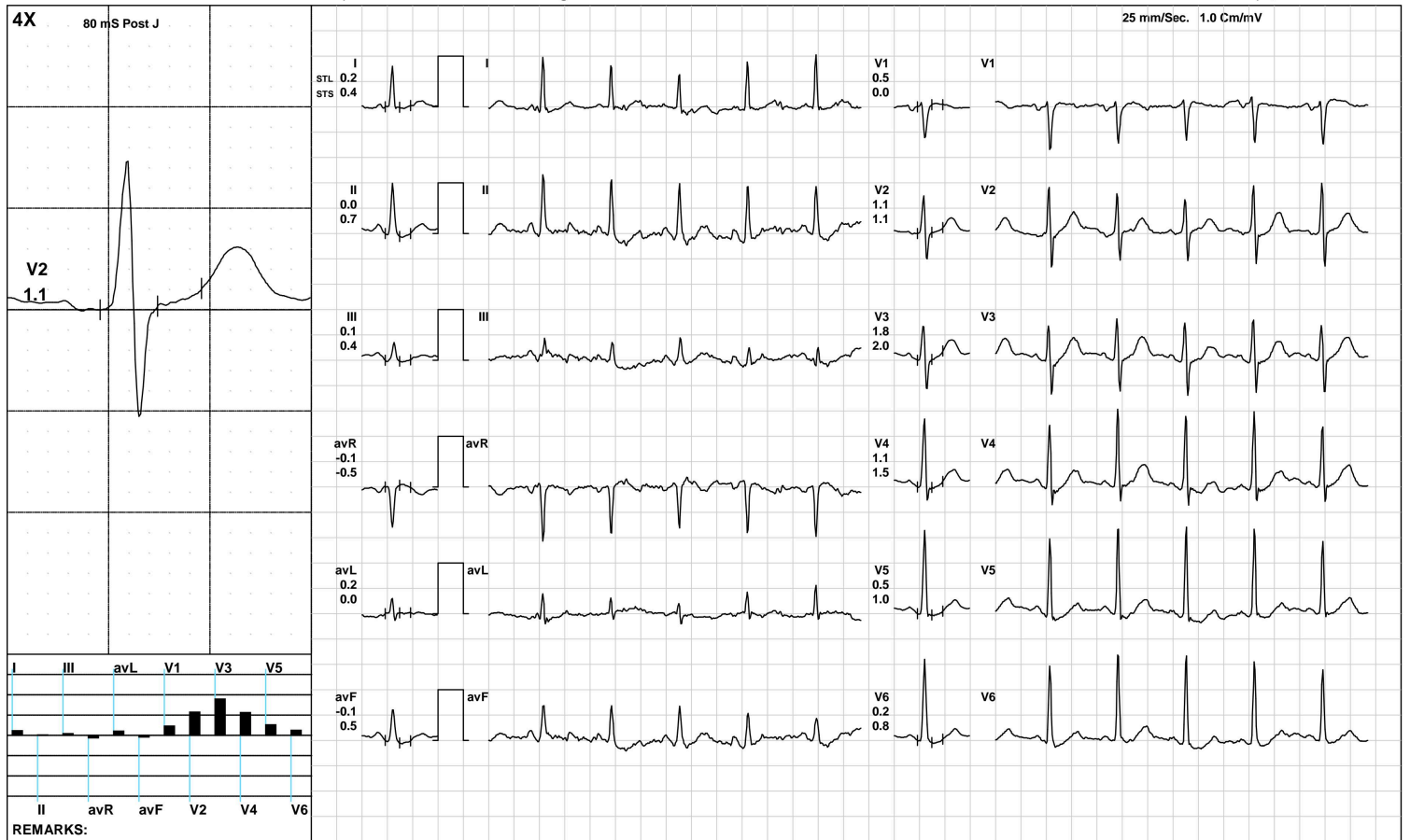

(GEM212170906)(R)Kardic by Allengers

AAROGYAM DIAGNOSTICS

Recovery(3:32)



2025 / MR. RAKESH KUMAR / 39 Yrs / M / 164 Cms / 61 Kg / HR : 102

Date: 12-Jun-2023 11:01:45 AM METS: 1.0/ 102 bpm 56% of THR BP: 110/70 mmHg Raw ECG/ BLC On/ Notch On/ HF 0.05 Hz/LF 100 Hz

ExTime: 06:18 1.1 mph, 0.0%

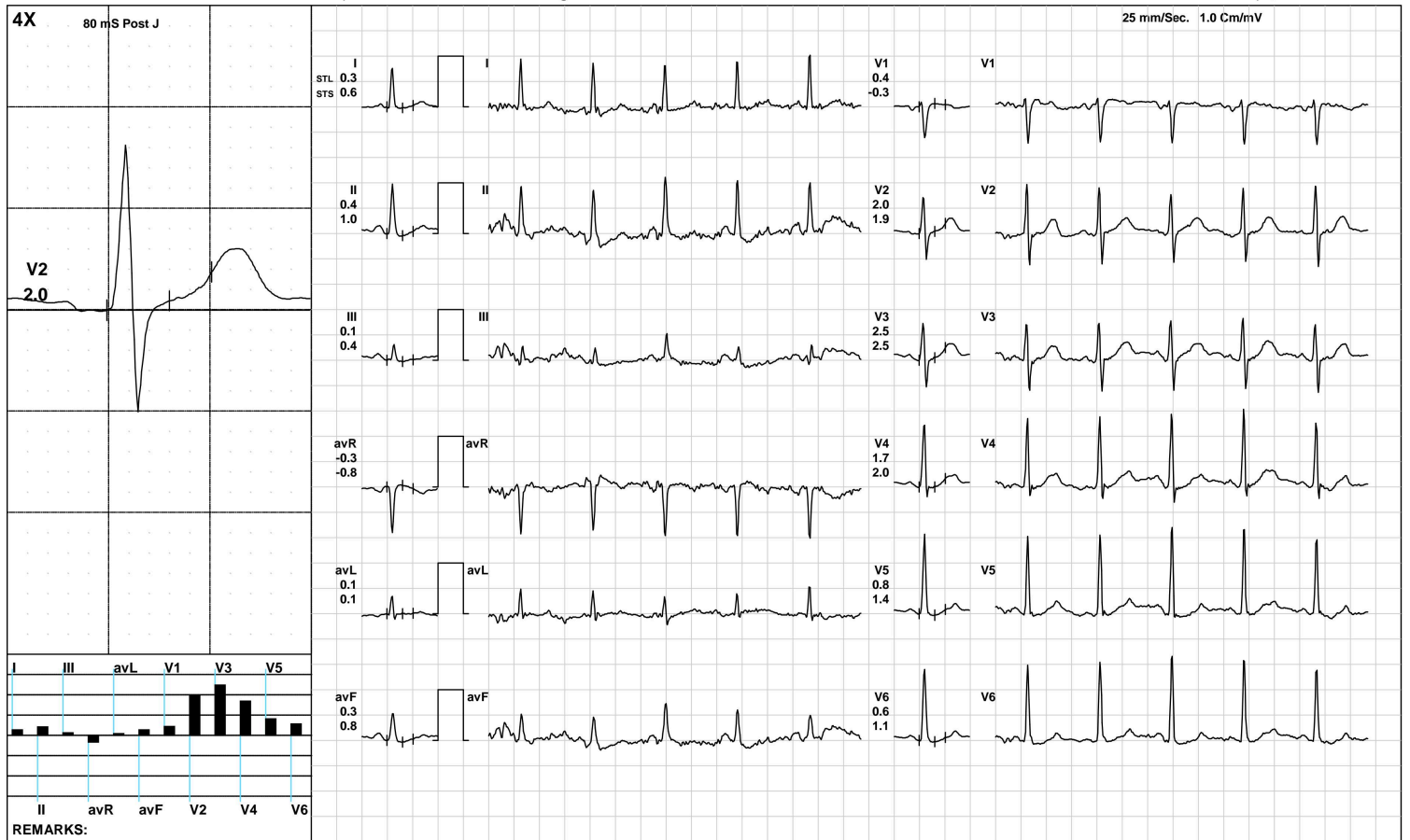

(GEM212170906)(R)Kardic by Allengers

AAROGYAM DIAGNOSTICS

ST Measurements



2025 / MR. RAKESH KUMAR / 39 Yrs / M / 164 Cms / 61 Kg / HR : 94

Date: 12-Jun-2023 11:01:45 AM

Protocol : BRUCE/

	I	II	III	avR	avL	avF	V1	V2	V3	V4	V5	V6	I	II	III	avR	avL	avF	V1	V2	V3	V4	V5	V6	STS(mv/sec)
STL(mm)Supine	0.5	1.0	0.5	-0.8	0.0	0.7	0.6	2.7	3.4	2.7	1.9	1.3	0.6	0.9	0.4	-0.7	0.1	0.6	0.1	1.9	2.5	2.1	1.6	1.2	
80 @mS Standing	0.5	1.0	0.5	-0.8	0.0	0.7	0.6	2.7	3.4	2.7	1.9	1.3	0.6	0.9	0.4	-0.7	0.1	0.6	0.1	1.9	2.5	2.1	1.6	1.2	
HV	0.5	1.0	0.5	-0.8	0.0	0.7	0.6	2.7	3.4	2.7	1.9	1.3	0.6	0.9	0.4	-0.7	0.1	0.6	0.1	1.9	2.5	2.1	1.6	1.2	
Warm Up	0.5	1.2	0.7	-0.9	0.0	0.9	0.7	3.0	3.9	3.1	2.1	1.4	0.8	1.3	0.5	-1.1	0.2	0.9	0.1	2.3	3.0	2.5	1.9	1.4	
ExStart	0.1	0.5	0.4	-0.3	-0.2	0.4	1.0	2.6	4.0	3.3	2.2	1.4	1.3	1.7	0.4	-1.5	0.2	1.1	0.1	2.1	2.8	2.6	2.0	1.5	
Stage 1	0.5	0.8	0.3	-0.7	0.2	0.5	0.7	2.5	4.3	3.5	2.3	1.5	1.1	1.6	0.5	-1.3	0.3	1.0	0.0	2.5	4.4	3.9	2.9	2.2	
Stage 2	0.3	0.0	-0.3	-0.1	0.3	-0.1	0.5	1.5	2.3	1.5	0.6	0.2	0.8	1.5	0.7	-1.1	0.1	1.1	-0.3	1.6	2.8	2.5	1.8	1.2	
PeakEx	-0.7	-0.7	0.1	0.6	-0.3	-0.3	0.8	0.7	1.3	0.2	0.2	-0.2	-0.3	-1.0	-0.7	0.7	0.2	-0.8	0.9	1.5	2.0	0.4	0.6	0.2	
Recovery	0.1	0.0	-0.1	0.0	0.1	0.0	0.4	1.4	2.2	1.6	0.8	0.5	0.5	0.7	0.2	-0.6	0.1	0.5	0.2	1.7	2.8	2.4	1.7	1.1	
Recovery	0.2	0.0	0.1	-0.1	0.2	-0.1	0.5	1.1	1.8	1.1	0.5	0.2	0.4	0.7	0.4	-0.5	0.0	0.5	0.0	1.1	2.0	1.5	1.0	0.8	
Recovery	0.3	0.4	0.1	-0.3	0.1	0.3	0.4	2.0	2.5	1.7	0.8	0.6	0.6	1.0	0.4	-0.8	0.1	0.8	-0.3	1.9	2.5	2.0	1.4	1.1	

	I	II	III	avR	avL	avF	V1	V2	V3	V4	V5	V6
STI(μVs)												
Supine	6.5	10.3	3.7	-8.4	1.4	7.1	4.3	27.1	32.0	26.4	18.3	13.3
Standing	6.5	10.3	3.7	-8.4	1.4	7.1	4.3	27.1	32.0	26.4	18.3	13.3
HV	6.5	10.3	3.7	-8.4	1.4	7.1	4.3	27.1	32.0	26.4	18.3	13.3
Warm Up	6.0	10.9	5.0	-8.4	0.6	7.9	4.7	26.7	33.0	27.4	19.1	13.2
ExStart	0.3	3.0	2.4	-1.4	-1.7	2.7	6.6	21.2	31.1	25.8	16.3	10.5
Stage 1	1.8	2.6	0.7	-2.2	0.7	1.6	5.0	13.4	22.5	18.0	11.2	6.6
Stage 2	0.2	-2.4	-2.6	1.1	1.4	-2.5	3.6	6.6	9.2	5.1	0.6	-0.5
PeakEx	-3.6	-3.3	1.2	3.5	-2.0	-1.5	4.4	2.7	4.9	0.0	-0.3	-1.8
Recovery	-0.2	-2.1	-2.0	1.2	0.9	-2.0	3.4	7.9	12.4	7.7	2.2	0.7
Recovery	0.5	-0.7	0.4	0.1	0.9	-0.9	4.0	8.0	11.5	6.6	2.5	0.3
Recovery	1.4	2.1	0.6	-1.7	0.4	1.4	3.7	12.6	15.1	9.1	3.6	2.4



Time (Min.)	HR (bpm)	PR Int (mS)	QRS Wid (mS)	QRS Axis (Deg.)	QTC (mS)	P(μV) (Max)	R(μV) (Max)	S(μV) (Min)	T(μV) (Max)	Min. J (μV)	Leads for (J & PJ)	Min. Post JRR Var (μV)	(%)	VEB (Counts)	Missed Beats (Counts)
00:30	84	308	68	34	411	132	1375	-841	669	-80	III	-106	0.00	0	0
01:00	102	80	60	37	422	-172	1789	-740	620	53	II	-87	0.00	0	0
01:30	118	68	60	43	311	200	1928	-676	357	49	III	-101	0.00	0	0
02:00	123	162	68	46	420	203	1900	-720	350	-23	I	-78	0.00	0	0
02:30	124	114	60	44	423	187	1801	-734	420	-40	III	-61	0.00	0	0
03:00	124	160	94	39	428	214	1743	-786	467	-72	III	-43	0.00	0	0
03:30	120	166	66	53	415	191	1861	-640	510	208	avF	-55	0.00	0	0
04:00	124	164	60	40	427	176	1950	-654	513	-1	III	-65	0.00	0	0
04:30	120	90	72	37	423	171	1706	-682	457	-47	III	-48	0.00	0	0
05:00	126	108	70	36	426	161	1765	-650	439	-100	II	-71	0.00	0	0
05:30	128	156	66	36	430	164	1722	-642	408	-90	II	-97	0.00	0	0
06:00	126	138	70	36	422	175	1738	-660	416	-79	II	-55	0.00	0	0
06:30	129	156	70	36	421	173	1661	-686	396	-93	II	-62	0.00	0	0
07:00	138	150	70	35	407	198	1837	-674	383	-97	II	-127	0.00	0	0
07:30	127	112	72	41	421	208	1729	-659	393	-110	V6	-104	0.00	0	0
08:00	117	152	70	40	444	205	1709	-680	450	-66	III	-55	0.00	0	0
08:30	118	122	48	41	423	168	1722	-710	475	-42	I	-33	0.00	0	0
09:00	109	120	48	35	432	185	1652	-733	428	-61	II	-66	0.00	0	0
09:30	104	190	70	35	428	146	1658	-720	391	-50	II	-51	0.00	0	0
10:00	103	114	70	33	433	164	1661	-731	396	-50	II	-49	0.00	0	0
10:30	104	114	48	32	427	175	1633	-722	357	-55	II	-52	0.00	0	0



ISO 9001 : 2015

AAROGYAM DIAGNOSTICS

(A UNIT OF CULPAM HEALTH CARE PVT. LTD.)

F- 41, P.C. Colony, Opp. Madhuban Complex,
Near Malahi Pakari Chowk, Kankarbagh, Patna – 20

9264278360, 9065875700, 8789391403

info@aarogyamdiagnostics.com

www.aarogyamdiagnostics.com

Date	12/06/2023	Srl No.	7	Patient Id	2306120007
Name	Mr. RAKESH KUMAR	Age	39 Yrs.	Sex	M
Ref. By	Dr.BOB				

Test Name	Value	Unit	Normal Value
BOB			
HB A1C	6.2	%	

EXPECTED VALUES :-

Metabolically healthy patients	=	4.8 - 5.5 % HbA1C
Good Control	=	5.5 - 6.8 % HbA1C
Fair Control	=	6.8-8.2 % HbA1C
Poor Control	=	>8.2 % HbA1C

REMARKS:-

In vitro quantitative determination of **HbA1C** in whole blood is utilized in long term monitoring of glycemia

The **HbA1C** level correlates with the mean glucose concentration prevailing in the course of the patient's recent history (approx - 6-8 weeks) and therefore provides much more reliable information for glycemia monitoring than do determinations of blood glucose or urinary glucose.

It is recommended that the determination of **HbA1C** be performed at intervals of 4-6 weeks during Diabetes Mellitus therapy.

Results of **HbA1C** should be assessed in conjunction with the patient's medical history, clinical examinations and other findings.

**** End Of Report ****

Dr.R.B.RAMAN
MBBS, MD
CONSULTANT PATHOLOGIST



ISO 9001 : 2015
AAROGYAM DIAGNOSTICS
 (A UNIT OF CULPAM HEALTH CARE PVT. LTD.)

F- 41, P.C. Colony, Opp. Madhuban Complex,
 Near Malahi Pakari Chowk, Kankarbagh, Patna – 20
 9264278360, 9065875700, 8789391403
 info@aarogyamdiagnostics.com
 www.aarogyamdiagnostics.com

Date	12/06/2023	Srl No. 7	Patient Id 2306120007
Name	Mr. RAKESH KUMAR	Age 39 Yrs.	Sex M
Ref. By Dr.BOB			

Test Name	Value	Unit	Normal Value
COMPLETE BLOOD COUNT (CBC)			
HAEMOGLOBIN (Hb)	10.0	gm/dl	13.5 - 18.0
TOTAL LEUCOCYTE COUNT (TLC)	5,900	/cumm	4000 - 11000
DIFFERENTIAL LEUCOCYTE COUNT (DLC)			
NEUTROPHIL	63	%	40 - 75
LYMPHOCYTE	30	%	20 - 45
EOSINOPHIL	02	%	01 - 06
MONOCYTE	05	%	02 - 10
BASOPHIL	00	%	0 - 0
ESR (WESTEGREN's METHOD)	13	mm/1st hr.	0 - 15
R B C COUNT	3.33	Millions/cmm	4.5 - 5.5
P.C.V / HAEMATOCRIT	31.9	%	40 - 54
M C V	95.8	fl.	80 - 100
M C H	30.03	Picogram	27.0 - 31.0
M C H C	31.3	gm/dl	33 - 37
PLATELET COUNT	2.33	Lakh/cmm	1.50 - 4.00
BLOOD GROUP ABO	"B"		
RH TYPING	POSITIVE		
BLOOD SUGAR FASTING	115.1	mg/dl	70 - 110
SERUM CREATININE	1.04	mg%	0.7 - 1.4
BLOOD UREA	26.2	mg /dl	15.0 - 45.0
SERUM URIC ACID	5.1	mg%	3.4 - 7.0
<u>LIVER FUNCTION TEST (LFT)</u>			



Date	12/06/2023	Srl No. 7	Patient Id 2306120007
Name	Mr. RAKESH KUMAR	Age 39 Yrs.	Sex M
Ref. By Dr.BOB			

Test Name	Value	Unit	Normal Value
BILIRUBIN TOTAL	0.68	mg/dl	0 - 1.0
CONJUGATED (D. Bilirubin)	0.25	mg/dl	0.00 - 0.40
UNCONJUGATED (I.D.Bilirubin)	0.43	mg/dl	0.00 - 0.70
TOTAL PROTEIN	6.6	gm/dl	6.6 - 8.3
ALBUMIN	3.3	gm/dl	3.4 - 5.2
GLOBULIN	3.3	gm/dl	2.3 - 3.5
A/G RATIO	1		
SGOT	58.2	IU/L	5 - 40
SGPT	60.1	IU/L	5.0 - 55.0
ALKALINE PHOSPHATASE IFCC Method	90.1	U/L	40.0 - 130.0
GAMMA GT	26.3	IU/L	8.0 - 71.0

LFT INTERPRET

LIPID PROFILE

TRIGLYCERIDES	180.9	mg/dL	25.0 - 165.0
TOTAL CHOLESTEROL	141.9	mg/dL	29.0 - 199.0
H D L CHOLESTEROL DIRECT	82.5	mg/dL	35.1 - 88.0
V L D L	36.18	mg/dL	4.7 - 22.1
L D L CHOLESTEROL DIRECT	23.22	mg/dL	63.0 - 129.0
TOTAL CHOLESTEROL/HDL RATIO	1.72		0.0 - 4.97
LDL / HDL CHOLESTEROL RATIO	0.281		0.00 - 3.55
THYROID PROFILE			
T3	0.99	ng/ml	0.60 - 1.81



ISO 9001 : 2015

AAROGYAM DIAGNOSTICS

(A UNIT OF CULPAM HEALTH CARE PVT. LTD.)

F- 41, P.C. Colony, Opp. Madhuban Complex,
Near Malahi Pakari Chowk, Kankarbagh, Patna – 20

9264278360, 9065875700, 8789391403

info@aarogyamdiagnostics.com

www.aarogyamdiagnostics.com

Date	12/06/2023	Srl No. 7	Patient Id 2306120007
Name	Mr. RAKESH KUMAR	Age 39 Yrs.	Sex M
Ref. By Dr.BOB			

Test Name	Value	Unit	Normal Value
T4 Chemiluminescence	7.38	ug/dl	4.5 - 10.9
TSH Chemiluminescence	2.462	uIU/ml	

REFERENCE RANGE

PAEDIATRIC AGE GROUP

0-3 DAYS	1-20	ulu/ ml
3-30 DAYS	0.5 - 6.5	ulu/ml
1 MONTH -5 MONTHS	0.5 - 6.0	ulu/ml
6 MONTHS- 18 YEARS	0.5 - 4.5	ulu/ml

ADULTS 0.39 - 6.16 ulu/ml

Note: TSH levels are subject to circadian variation, rising several hours before the onset of sleep, reaching peak levels between 11 pm to 6 am. Nadir concentrations are observed during the afternoon. Diurnal variation in TSH level approximates $\pm 50\%$, hence time of the day has influence on the measured serum TSH concentration.

QUANTITY	15	ml.
COLOUR	PALE YELLOW	
TRANSPARENCY	CLEAR	
SPECIFIC GRAVITY	1.010	
PH	6.0	
ALBUMIN	NIL	
SUGAR	NIL	



Date	12/06/2023	Srl No. 7	Patient Id 2306120007
Name	Mr. RAKESH KUMAR	Age 39 Yrs.	Sex M
Ref. By Dr.BOB			

Test Name	Value	Unit	Normal Value
-----------	-------	------	--------------

MICROSCOPIC EXAMINATION

PUS CELLS	1-2	/HPF	
RBC'S	NIL	/HPF	
CASTS	NIL		
CRYSTALS	NIL		
EPITHELIAL CELLS	0-1	/HPF	
BACTERIA	NIL		
OTHERS	NIL		

Assay performed on enhanced chemi luminescence system (Centaur-Siemens)

Serum T3,T4 & TSH measurements form the three components of Thyroid screening panel, useful in diagnosing various disorders of Thyroid gland function.

1. Primary hypothyroidism is accompanied by depressed serum T3 and T4 values and elevated serum TSH level.
2. Primary hyperthyroidism is accompanied by elevated serum T3 and T4 levels along with depressed TSH values.
3. Normal T4 levels are accompanied by increased T3 in patients with T3 thyrotoxicosis.
4. Slightly elevated T3 levels may be found in pregnancy and estrogen therapy, while depressed levels may be encountered in severe illness, renal failure and during therapy with drugs like propranolol and propyl thiouracil.
5. Although elevated TSH levels are nearly always indicative of primary hypothyroidism, and may be seen in secondary thyrotoxicosis.

**** End Of Report ****

Dr.R.B.RAMAN
MBBS, MD
CONSULTANT PATHOLOGIST



Shubham Imaging & ALC Diagnostic Center

ISO 9001:2015 Certified center

(A Unit of P.K. Arogyam Health & Wellness Center)

E-95, P.C. Colony, Near Sai Netryalaya Transformer, Kankarbagh, Patna - 20

alcdiagnostics@gmail.com

www.pkarogyamhealthcheckup.com

7050037694, 8271206196

OPINION MUST BE CORRELATES WITH CLINICALLY & OTHER INVESTIGATION FOR FINAL DIAGNOSIS. NOT FOR MEDICO LEGAL PURPOSE

Pt. Name :- RAKESH KUMAR

Date:- 12-Jun-23

Ref. By :- DR / AROGYAM

Age / Sex - Yrs. M.

REAL TIME U.S.G. OF WHOLE ABDOMEN

Thanks for your kind referral

(Report.)

- LIVER** :- Measures 15.23 cm. Mild Enlarged in shape , size and echo texture fatty change seen in liver parenchyma .I.H.B.R. are not dilated.
Hepatic veins are normal. No SOL seen.
- G.BL. :- Lumen is echo free. Wall thickness appears normal.
- C.B.D. :- Measures 3.5 mm in diameter with echo free lumen. No calculi or mass seen.
- P.V. :- Measures 7.7 mm in diameter. Appears normal. No thrombus seen.
- PANCREAS :- Normal in shape, size and echo texture. No calcification mass seen.
- SPLEEN :- Measures 9.70 cm. Normal in shape, size and echo texture.
No SOL seen.
- KIDNEY** :- Both kidney shows normal shape, size & echotexture. C.M.D.intact.
P.C.S.is not dilated.
Right Kidney :- Measures 9.20 X 3.50 cm.
Left Kidney :- Measures 9.70 X 3.50 cm.
- URETER :- Not dilated .No apparent calculi seen.
- U.BLADDER:- Shows normal in outline with echo free lumen. No calculi or mass seen.
Pre void - 220 ml. Post void - is in significant
- PROSTATE** :- Measures 15 gms.(approx). Appears Normal in size, shape, and echo texture.
No calcification , mass ,growth seen. capsule is intact.
- R.I.F. :- Son graphically no appendicular mass or collection seen.
- OTHERS** :- No Ascites . no Lymph Adenopathy. No pleural effusion seen on either side .

IMPRESSION

- *Mild Hepatomegaly With fatty liver G-I*
- *Adv:- Further work up other investigation*
Otherwise son graphically normal scan. of rest organs

ESTB BY:-

Dr. P. K. Tiwari
MD, M.Sc (Radio Imaging)
Ph.D (Alt Nuclear Medicine)
Consultant Imagonologist & Sonologist

Dr. S. Kumar
MD (Pat)
Consultant Pathologist

Dr. Abhishek Kumar
MBBS, MD
Consultant Neuropatho Physiologist

Dr. Kumari Suman
MBBS, DGO, MD
Consultant (TVS & HSG Specialist)

Dr. A. K. Singh
MBBS, PGDMCH
Consultant Radiologist & Sonologist

Consultant Radiologist

PRINTING MISTAKE SHOULD BE REPORTED BACK IMMEDIATELY/ यहाँ जन्म से पहले भ्रूण का लिंग जाँच नहीं होता