



NABL & ISO 9001 : 2008 Certified
Wellness . Diagnostics
A Unit of Gian Life Care Limited



7/216 (6), Swaroop Nagar
(In Front of L.L.R. Hospital), Kanpur
Mob. : 8808051576
E-mail : reportsgpx@gmail.com
arunguptagpx@gmail.com

Gian Pathology and X-Ray

Pathology . Radiology

Gian Life Line - Health Checkup

Lab No.	: 012310140066	Reg No/BarcodeNo	: 665624/01565940
Patient Name	: Mrs.DEEP SHIKHA GAUTAM	Reg. Date	: 14/Oct/2023 11:54AM
Age/Sex	: 36 Y / Female	Sample Taken Date	: 14/Oct/2023 12:51PM
Client Code/Name	: MEDIWHEEL FULL BODY CHECKUP	Report Date	: 14/Oct/2023 01:42PM
Referred By Doctor	: Dr. BANK OF BARODA		

BIOCHEMISTRY

MEDIWHEEL FEMALE BELOW 40

Blood Sugar (Fasting)

Blood Sugar Fasting Hexokinase 87 mg/dl 70 - 100

Sample Type:Plasma

Blood Sugar (PP)

Blood Sugar PP (2 Hr.) Hexokinase 110 mg/dL 70 - 140

Sample Type:Plasma

GAMMA GT/GGT

GAMMA GT / GGT 16 IU/l 9 - 36

Not in NABL Scope

Sample Type:Serum

BUN / BLOOD UREA NITROGEN

BLOOD UREA NITROGEN Urease 12 mg/dl 7.0 - 18.7

Sample Type:Serum

CREATININE SERUM

CREATININE, Serum Kinetic Alkaline Picrate 0.69 mg/dl 0.50 - 1.20

Sample Type:Serum

URIC ACID

URIC ACID, Serum Uricase 4.6 mg/dl 2.5 - 6.2

Sample Type:Serum



A Gupta

Dr. Arun Kumar Gupta
M.D. Chief Pathologist
(Reg No. 34930)



NABL & ISO 9001 : 2008 Certified
Wellness . Diagnostics
A Unit of Gian Life Care Limited



7/216 (6), Swaroop Nagar
(In Front of L.L.R. Hospital), Kanpur
Mob. : 8808051576
E-mail : reportsgpx@gmail.com
arunguptagpx@gmail.com

Gian Pathology and X-Ray

Pathology . Radiology

Gian Life Line - Health Checkup

Lab No.	: 012310140066	Reg No/BarcodeNo	: 665624/01565940
Patient Name	: Mrs.DEEP SHIKHA GAUTAM	Reg. Date	: 14/Oct/2023 11:54AM
Age/Sex	: 36 Y / Female	Sample Taken Date	: 14/Oct/2023 12:51PM
Client Code/Name	: MEDIWHEEL FULL BODY CHECKUP	Report Date	: 14/Oct/2023 01:42PM
Referred By Doctor	: Dr. BANK OF BARODA		

BIOCHEMISTRY

MEDIWHEEL FEMALE BELOW 40

LFT/LIVER FUNCTION TESTS

BILIRUBIN TOTAL Diazonium Salt	0.64	mg/dl	0.10 - 1.20
BILIRUBIN DIRECT Diazo Reaction	0.27	mg/dl	0.0 - 0.5
BILIRUBIN INDIRECT Calculated	0.37	mg/dl	0.10 - 0.8
SGOT /AST Enzymatic (NADH(Without P-5-P))	18	U/L	5 - 34
SGPT /ALT Enzymatic (NADH(Without P-5-P))	19	U/L	0.0 - 55
Alk. Phosphatase, Serum PNPP AMP Kinetic	113	U/L	40 - 150
PROTEIN TOTAL Biuret	8.3	g/dl	6.4 - 8.3
ALBUMIN BCG	4.6	g/dl	3.5 - 5.0
GLOBULIN Calculated	3.7	g/dl	2.3 - 3.5
A/G RATIO Calculated	1.24	Ratio	1.5 - 2.5

Sample Type:Serum



A Gupta

Dr. Arun Kumar Gupta
M.D. Chief Pathologist
(Reg No. 34930)



NABL & ISO 9001 : 2008 Certified
Wellness . Diagnostics
A Unit of Gian Life Care Limited



7/216 (6), Swaroop Nagar
(In Front of L.L.R. Hospital), Kanpur
Mob. : 8808051576
E-mail : reportsgpx@gmail.com
arunguptagpx@gmail.com

Gian Pathology and X-Ray

Pathology . Radiology

Gian Life Line - Health Checkup

Lab No.	: 012310140066	Reg No/BarcodeNo	: 665624/01565940
Patient Name	: Mrs. DEEP SHIKHA GAUTAM	Reg. Date	: 14/Oct/2023 11:54AM
Age/Sex	: 36 Y / Female	Sample Taken Date	: 14/Oct/2023 12:51PM
Client Code/Name	: MEDIWHEEL FULL BODY CHECKUP	Report Date	: 14/Oct/2023 01:42PM
Referred By Doctor	: Dr. BANK OF BARODA		

BIOCHEMISTRY

MEDIWHEEL FEMALE BELOW 40

Lipid Profile

CHOLESTEROL TOTAL Enzymetic	136	mg/dl	Desirable: <200 Boderline High: 200 – 239 High : ≥240
TRIGLYCERIDES GPO	88	mg/dl	Normal <150 Boderline High: 150 – 199 High : 200 – 499 Very High: ≥500
HDL CHOLESTEROL Accelerator Selective Detergent	37	mg/dl	40 - 60
LDL CHOLESTEROL Calculated	81.4	mg/dl	100 - 130
VLDL CALCULATED Calculated	17.6	mg/dl	13 - 36
CHOL/ HDL RATIO Calculated	3.68	Ratio	Less than 4.0
LDL / HDL RATIO	2.2		3.3 - 4.4 (Low Risk) 4.4-7.1 (Average Risk) 7.1-11.0 (Moderate Risk)

Ratio of LDL to HDL

Risk	Men	Women
Very low (1/2 average)	1	1.5
Average risk	3.6	3.2
Moderate risk (2x average)	6.3	5.0
High risk (3x risk)	8	6.1

HDL levels have an inverse relationship with coronary heart disease. The ability of **HDL** to predict the development of coronary atherosclerosis has been estimated to be four times greater than **LDL** and eight times greater than **TC**. Treatment is recommended for those with a **HDL** level below 40 mg/dL. An **HDL** of 60 mg/dL is considered protection against heart disease.

Preparation:

Blood should be collected after a 12-hour fast (no food or drink, except water). For the most accurate results, wait at least 2 months after a heart attack, surgery, infection, injury or pregnancy to check Lipid Profile.

Sample Type: Serum



A Gupta

Dr. Arun Kumar Gupta
M.D. Chief Pathologist
(Reg No. 34930)



NABL & ISO 9001 : 2008 Certified
Wellness . Diagnostics
 A Unit of Gian Life Care Limited



7/216 (6), Swaroop Nagar
 (In Front of L.L.R. Hospital), Kanpur
 Mob. : 8808051576
 E-mail : reportsgpx@gmail.com
 arunguptagpx@gmail.com

Gian Pathology and X-Ray

Pathology . Radiology

Gian Life Line - Health Checkup

Lab No.	: 012310140066	Reg No/BarcodeNo	: 665624/01565940
Patient Name	: Mrs. DEEP SHIKHA GAUTAM	Reg. Date	: 14/Oct/2023 11:54AM
Age/Sex	: 36 Y / Female	Sample Taken Date	: 14/Oct/2023 12:51PM
Client Code/Name	: MEDIWHEEL FULL BODY CHECKUP	Report Date	: 14/Oct/2023 01:42PM
Referred By Doctor	: Dr. BANK OF BARODA		

BIOCHEMISTRY

MEDIWHEEL FEMALE BELOW 40

BUN/CREATININE RATIO

BLOOD UREA NITROGEN Urease	12	mg/dl	7.0 - 18.7
CREATININE, Serum Kinetic Alkaline Picrate Ratio	0.69	mg/dl	0.50 - 1.20
	17.39	mg/dl	5 - 20

Sample Type: Serum



A Gupta

Dr. Arun Kumar Gupta
 M.D. Chief Pathologist
 (Reg No. 34930)



NABL & ISO 9001 : 2008 Certified
Wellness . Diagnostics
 A Unit of Gian Life Care Limited



7/216 (6), Swaroop Nagar
 (In Front of L.L.R. Hospital), Kanpur
 Mob. : 8808051576
 E-mail : reportsgpx@gmail.com
 arunguptagpx@gmail.com

Gian Pathology and X-Ray

Pathology . Radiology

Gian Life Line - Health Checkup

Lab No.	: 012310140066	Reg No/BarcodeNo	: 665624/01565940
Patient Name	: Mrs.DEEP SHIKHA GAUTAM	Reg. Date	: 14/Oct/2023 11:54AM
Age/Sex	: 36 Y / Female	Sample Taken Date	: 14/Oct/2023 12:44PM
Client Code/Name	: MEDIWHEEL FULL BODY CHECKUP	Report Date	: 14/Oct/2023 05:22PM
Referred By Doctor	: Dr. BANK OF BARODA		

CLINICAL PATHOLOGY

MEDIWHEEL FEMALE BELOW 40

MEDIWHEEL FEMALE BELOW 40

URINE SUGAR (F)

URINE SUGAR (F) NIL

(*Not in NABL Scope*)

URINE ROUTINE EXAMINATION

Method -Dipstick And Microscopy

PHYSICAL EXAMINATION

COLOUR	STRAW	
SPECIFIC GRAVITY (Based on pka change)	1.010	1.001 - 1.030
pH (methylred/Bromothymol blue method)	6.5	4.6 - 8.0
TURBIDITY	NIL	
Deposit (UR)	NIL	

Chemical

PROTEIN Dipstick/Tetra bromophenol blue/ Heat & Acid Test method).	TRACE	Nil
GLUCOSE (Oxidase Peroxidase method)	NIL	Nil
KETONE (Nitroprusside Method)	NEGATIVE	Nil
BILL PIGMENT (Diazo Method)	NEGATIVE	Negative
UROBILINOGEN (Ehrlich reaction)	NEGATIVE	Normal
Nitrite (Based on presence of bacteria)	NEGATIVE	Negative
Leucocyte Esterase (Esterase Diazonium Method)	NEGATIVE	Negative

After Centrifugation at 2500 R.P.M. For 5 Minutes

MICROSCOPIC EXAMINATION

RBC (Microscopic)	NIL	per HPF	
PUS CELLS (Microscopic)	1-2	Per HPF	0 - 5 WBC/hpf
EPITHELIAL CELLS (Microscopic)	6-8	Per HPF	
CASTS (Microscopic)	NIL	Per LPF	
CRYSTALS (Microscopic)	NIL		
Amorphous Material (Microscopic)	Nil		Nil
BACTERIA (Microscopic)	NIL	Per HPF	0-0



A Gupta

Dr. Arun Kumar Gupta
 M.D. Pathologist



NABL & ISO 9001 : 2008 Certified
Wellness . Diagnostics
 A Unit of Gian Life Care Limited



7/216 (6), Swaroop Nagar
 (In Front of L.L.R. Hospital), Kanpur
 Mob. : 8808051576
 E-mail : reportsgpx@gmail.com
 arunguptagpx@gmail.com

Gian Pathology and X-Ray

Pathology . Radiology

Gian Life Line - Health Checkup

Lab No.	: 012310140066	Reg No/BarcodeNo	: 665624/01565940
Patient Name	: Mrs. DEEP SHIKHA GAUTAM	Reg. Date	: 14/Oct/2023 11:54AM
Age/Sex	: 36 Y / Female	Sample Taken Date	: 14/Oct/2023 12:42PM
Client Code/Name	: MEDIWHEEL FULL BODY CHECKUP	Report Date	: 14/Oct/2023 01:52PM
Referred By Doctor	: Dr. BANK OF BARODA		

HAEMATOLOGY

MEDIWHEEL FEMALE BELOW 40

MEDIWHEEL FEMALE BELOW 40

CBC / COMPLETE BLOOD COUNT

HEMOGLOBIN (Hb) Photometry Cyanide Free	10.60	g/dl	12.0 - 15.0
TLC Impedence	10620	/cumm	4000-10000
DLC (%)			
NEUTROPHIL DHSS/Microscopic	65	%	40-80
LYMPHOCYTE DHSS/Microscopic	24	%	24-44
EOSINOPHIL DHSS/Microscopic	4	%	01-06
MONOCYTE DHSS/Microscopic	7	%	3-6
BASOPHIL DHSS/Microscopic	0	%	0 - 1
Platelet Impedance/Microscopic	286	10 ³ /μL	150 - 410
RBC COUNT Impedance	4.24	10 ⁶ /μL	3.8 - 5.5
PCV (HCT) Numeric Integration	32.8	%	36-46
MCV Calculated	77.4	fL	83-91
MCH Calculated	25.0	pg	27-32
MCHC Calculated	32.3	g/dL	31.5-34.5
RDW-CV Calculated	15.1	%	11.6 - 14.0
MPV	12.6	fL	8 - 12
IG	0.2	%	0 - 0.5
ABSOLUTE LEUCOCYTE COUNT	2.55		
ABSOLUTE NEUTROPHIL COUNT DHSS/Calculated	6.9	10 ³ /μL	2.00-7.00
ABSOLUTE LYMPHOCYTE COUNT DHSS/Calculated	2.55	10 ³ /μL	1.0-3.0
ABSOLUTE MONOCYTE COUNT DHSS/Calculated	0.74	10 ³ /μL	0.0.20-1.0
ABSOLUTE EOSINOPHIL COUNT DHSS/Calculated	0.42	10 ³ /μL	0.02 - 0.50



A Gupta

Dr. Arun Kumar Gupta
 M.D. Chief Pathologist
 (Reg No. 34930)



NABL & ISO 9001 : 2008 Certified
Wellness . Diagnostics
 A Unit of Gian Life Care Limited



7/216 (6), Swaroop Nagar
 (In Front of L.L.R. Hospital), Kanpur
 Mob. : 8808051576
 E-mail : reportsgpx@gmail.com
 arunguptagpx@gmail.com

Gian Pathology and X-Ray

Pathology . Radiology

Gian Life Line - Health Checkup

Lab No.	: 012310140066	Reg No/BarcodeNo	: 665624/01565940
Patient Name	: Mrs.DEEP SHIKHA GAUTAM	Reg. Date	: 14/Oct/2023 11:54AM
Age/Sex	: 36 Y / Female	Sample Taken Date	: 14/Oct/2023 12:42PM
Client Code/Name	: MEDIWHEEL FULL BODY CHECKUP	Report Date	: 14/Oct/2023 01:52PM
Referred By Doctor	: Dr. BANK OF BARODA		

HAEMATOLOGY

MEDIWHEEL FEMALE BELOW 40

N/L Ratio

2.71

Ratio

Normal: 1 - 3
 Mildly High: 4 - 6
 Moderately High: 7 - 9
 Severly High: >9.0



A Gupta

Dr. Arun Kumar Gupta
 M.D. Chief Pathologist
 (Reg No. 34930)



NABL & ISO 9001 : 2008 Certified
Wellness . Diagnostics
 A Unit of Gian Life Care Limited



7/216 (6), Swaroop Nagar
 (In Front of L.L.R. Hospital), Kanpur
 Mob. : 8808051576
 E-mail : reportsgpx@gmail.com
 arunguptagpx@gmail.com

Gian Pathology and X-Ray

Pathology . Radiology

Gian Life Line - Health Checkup

Lab No.	: 012310140066	Reg No/BarcodeNo	: 665624/01565940
Patient Name	: Mrs.DEEP SHIKHA GAUTAM	Reg. Date	: 14/Oct/2023 11:54AM
Age/Sex	: 36 Y / Female	Sample Taken Date	: 14/Oct/2023 12:42PM
Client Code/Name	: MEDIWHEEL FULL BODY CHECKUP	Report Date	: 14/Oct/2023 01:53PM
Referred By Doctor	: Dr. BANK OF BARODA		

HAEMATOLOGY

MEDIWHEEL FEMALE BELOW 40

MEDIWHEEL FEMALE BELOW 40

ESR WESTERGREN (Automated)

ESR WESTERGREN (Automated) WESTERGREN	12	m m	0 - 14
---	----	-----	--------

Not in NABL Scope

Sample Type:EDTA Blood

ABO Rh / BLOOD GROUP Tube Agglutination (FORWARD & REVERSE Method)

BLOOD GROUP / ABO-RH

ABO	O	-
Reverse & Forward		
Rh	POSITIVE	-
Reverse & Forward		

Sample Type:EDTA Blood



A Gupta

Dr. Arun Kumar Gupta
 M.D. Chief Pathologist
 (Reg No. 34930)



NABL & ISO 9001 : 2008 Certified
Wellness . Diagnostics
A Unit of Gian Life Care Limited



7/216 (6), Swaroop Nagar
(In Front of L.L.R. Hospital), Kanpur
Mob. : 8808051576
E-mail : reportsgpx@gmail.com
arunguptagpx@gmail.com

Gian Pathology and X-Ray

Pathology . Radiology

Gian Life Line - Health Checkup

Lab No. : **012310140066** Reg No/BarcodeNo : 665624/01565940
Patient Name : **Mrs.DEEP SHIKHA GAUTAM** Reg. Date : 14/Oct/2023 11:54AM
Age/Sex : 36 Y / Female Sample Taken Date : 14/Oct/2023 12:42PM
Client Code/Name : **MEDIWHEEL FULL BODY CHECKUP** Report Date : 14/Oct/2023 01:53PM
Referred By Doctor : **Dr. BANK OF BARODA**

HAEMATOLOGY

MEDIWHEEL FEMALE BELOW 40

HbA1C/GLYCATED HEMOGLOBIN/GHB

HBA1C/GLYCATED HEMOGLOBIN 5.6 %
Average of Glucose Level 114 mg/dl

Test is done by HPLCmethod (Gold Standard) D-10 Analyzer.

Expected Values :-

Test	Normal Range	
HbA1c	Non Diabetic:	4.0% - 6.0%
	Good Control:	6.1% - 8.0%
	Poor Control:	8.1% - 9.0 %
	Unsatisfactory:	> 9 %

To convert an A1c to the new average mean blood glucose, use this formula:
 $eAG(mg/dl) = (28.7 \times HbA1c) - 46.7$

Not in NABL Scope

Sample Type:EDTA Blood



A Gupta

Dr. Arun Kumar Gupta
M.D. Chief Pathologist
(Reg No. 34930)



NABL & ISO 9001 : 2008 Certified
Wellness . Diagnostics
A Unit of Gian Life Care Limited



7/216 (6), Swaroop Nagar
(In Front of L.L.R. Hospital), Kanpur
Mob. : 8808051576
E-mail : reportsgpx@gmail.com
arunguptagpx@gmail.com

Gian Pathology and X-Ray

Pathology . Radiology

Gian Life Line - Health Checkup

Lab No.	: 012310140066	Reg No/BarcodeNo	: 665624/01565940
Patient Name	: Mrs.DEEP SHIKHA GAUTAM	Reg. Date	: 14/Oct/2023 11:54AM
Age/Sex	: 36 Y / Female	Sample Taken Date	: 14/Oct/2023 12:51PM
Client Code/Name	: MEDIWHEEL FULL BODY CHECKUP	Report Date	: 14/Oct/2023 02:02PM
Referred By Doctor	: Dr. BANK OF BARODA		

IMMUNOASSAY

MEDIWHEEL FEMALE BELOW 40

MEDIWHEEL FEMALE BELOW 40

T3 / TRIDOTHYRONINE TOTAL

T3 TOTAL CMIA	1.14	ng/mL	0.35 - 1.93
------------------	------	-------	-------------

Sample Type:Serum

T4 / THYROXIN TOTAL

T4 TOTAL CMIA	9.86	µg/dl	4.50 - 10.9
------------------	------	-------	-------------

Increased levels are seen in graves disease cancer of thyroid as symptoms of hyperthyroidism.Low levels are seen in hypothyroidism whose symptoms are myoxyedema hashmito disease and pituitary disorders



A Gupta

Dr. Arun Kumar Gupta
M.D. Chief Pathologist
(Reg No. 34930)



NABL & ISO 9001 : 2008 Certified
Wellness . Diagnostics
 A Unit of Gian Life Care Limited



7/216 (6), Swaroop Nagar
 (In Front of L.L.R. Hospital), Kanpur
 Mob. : 8808051576
 E-mail : reportsgpx@gmail.com
 arunguptagpx@gmail.com

Gian Pathology and X-Ray

Pathology . Radiology

Gian Life Line - Health Checkup

Lab No.	: 012310140066	Reg No/BarcodeNo	: 665624/01565940
Patient Name	: Mrs.DEEP SHIKHA GAUTAM	Reg. Date	: 14/Oct/2023 11:54AM
Age/Sex	: 36 Y / Female	Sample Taken Date	: 14/Oct/2023 12:51PM
Client Code/Name	: MEDIWHEEL FULL BODY CHECKUP	Report Date	: 14/Oct/2023 02:02PM
Referred By Doctor	: Dr. BANK OF BARODA		

IMMUNOASSAY

MEDIWHEEL FEMALE BELOW 40

MEDIWHEEL FEMALE BELOW 40

TSH (Thyroid Stimulating Hormone)

TSH (ECLIA) CMIA	2.44	µIU/ml	0.35 - 5.50
---------------------	------	--------	-------------

NOTE:

Guidelines for interpretation of abnormal thyroid function test.

TSH	T4/FT4	T3/FT3	Interpretation
High	Normal Normal	Mild(subclinical)	Hypothyroidism.
High	Low	Low/Normal	Hypothyroidism
Low	Normal Normal	Mild (subclinical)	Hyperthyroidism.
Low	High/Normal	High/Normal	Hyperthyroidism
Low	Low/Normal	Low/Normal	Rare pituitary(secondary)Hypothyroidism

Sample Type:Serum



A Gupta

Dr. Arun Kumar Gupta
 M.D. Chief Pathologist
 (Reg No. 34930)



NABL & ISO 9001 : 2008 Certified
Wellness . Diagnostics
 A Unit of Gian Life Care Limited



7/216 (6), Swaroop Nagar
 (In Front of L.L.R. Hospital), Kanpur
 Mob. : 8808051576
 E-mail : reportsgpx@gmail.com
 arunguptagpx@gmail.com

Gian Pathology and X-Ray | Pathology . Radiology | Gian Life Line - Health Checkup

Lab No.	: 012310140066	Reg No/BarcodeNo	: 665624/01565940
Patient Name	: Mrs.DEEP SHIKHA GAUTAM	Reg. Date	: 14/Oct/2023 11:54AM
Age/Sex	: 36 Y / Female	Sample Taken Date	: 14/Oct/2023 11:54AM
Client Code/Name	: MEDIWHEEL FULL BODY CHECKUP	Report Date	: 14/Oct/2023 04:32PM
Referred By Doctor	: Dr. BANK OF BARODA		

X-RAY

MEDIWHEEL FEMALE BELOW 40

MEDIWHEEL FEMALE BELOW 40

X RAY CHEST PA VIEW

DIAPHRAGMS ARE NORMAL.
 COSTOPHRENIC ANGLES ARE CLEAR.
 CARDIAC SHADOW IS NORMAL.
HILAR SHADOWS ARE HEAVY.
ACCENTUATED MARKINGS SEEN.
 NO PARENCHYMAL LESION IS NOTED.
BOTH LUNG BASES APPEAR HAZY BECAUSE OF
OVERLAPPING OF BREAST SHADOWS.
 ACTIVE DISEASE OF LUNGS OR PLEURA IS NOT INDICATED

DR. S. KHURANA
M.B.B.S.,D.M.R.E.

*** End Of Report ***





Stage	Time	Duration	Belt Speed (mph)	Elevation	METs	Rate	BP	RPP	PVC	Comments
Supine	01:27	0:01	00.0	00.0	01.0	96	120/84	115	00	
Standing	01:44	0:01	00.0	00.0	01.0	90	120/84	108	00	
HV	01:59	0:01	00.0	00.0	01.0	096	120/84	115	00	
ExStart	03:06	0:01	00.0	00.0	01.0	105	120/84	125	00	
PeakEx	04:20	1:14	01.7	10.0	02.5	168	120/84	201	00	
Recovery	05:19	1:00	00.0	00.0	02.5	168	120/84	201	00	
Recovery	06:19	2:00	00.0	00.0	02.5	120	120/84	144	00	
Recovery	06:52	2:32	00.0	00.0	02.5	101	120/84	121	00	

Findings :

Exercise Time : 01:15
Max HR Attained : 168 bpm 91% of Target 185
Max BP Attained : 120/84
Max WorkLoad Attained : 2.5 Poor response to induced stress
Max ST Dep Lead & Value : II & -1.2 mm
Duke Treadmill Score : 10.7
Test Objective : For Testing
History : Nil
Test End Reasons : Dyspnoea, Leg Fatigue

Doctor : DR. KUSH KUMAR TYAGI D.M.



Report :

Sample Name: Stress Test Graded Exercise Treadmill
Description: .

INDICATIONS: R/O CAD.

PROCEDURE DONE: Graded exercise treadmill stress test.

STRESS ECG RESULTS:

POOR EXERCISE TOLERANCE, ADEQUATE B.P. RESPONSE, THR 91% ACHIEVED,
NO CHEST PAIN, DYSPNOEA WITHOUT SIGNIFICANT ST-T CHANGES DURING EXERCISE
AND RECOVERY. NO ARRHYTHAEMIA.

TEST IS INCONCLUSIVE FOR STRESS INDUCED REVERSIBLE MYOCARDIAL ISCHEMIA.

Doctor : DR. KUSH KUMAR TYAGI D.M.

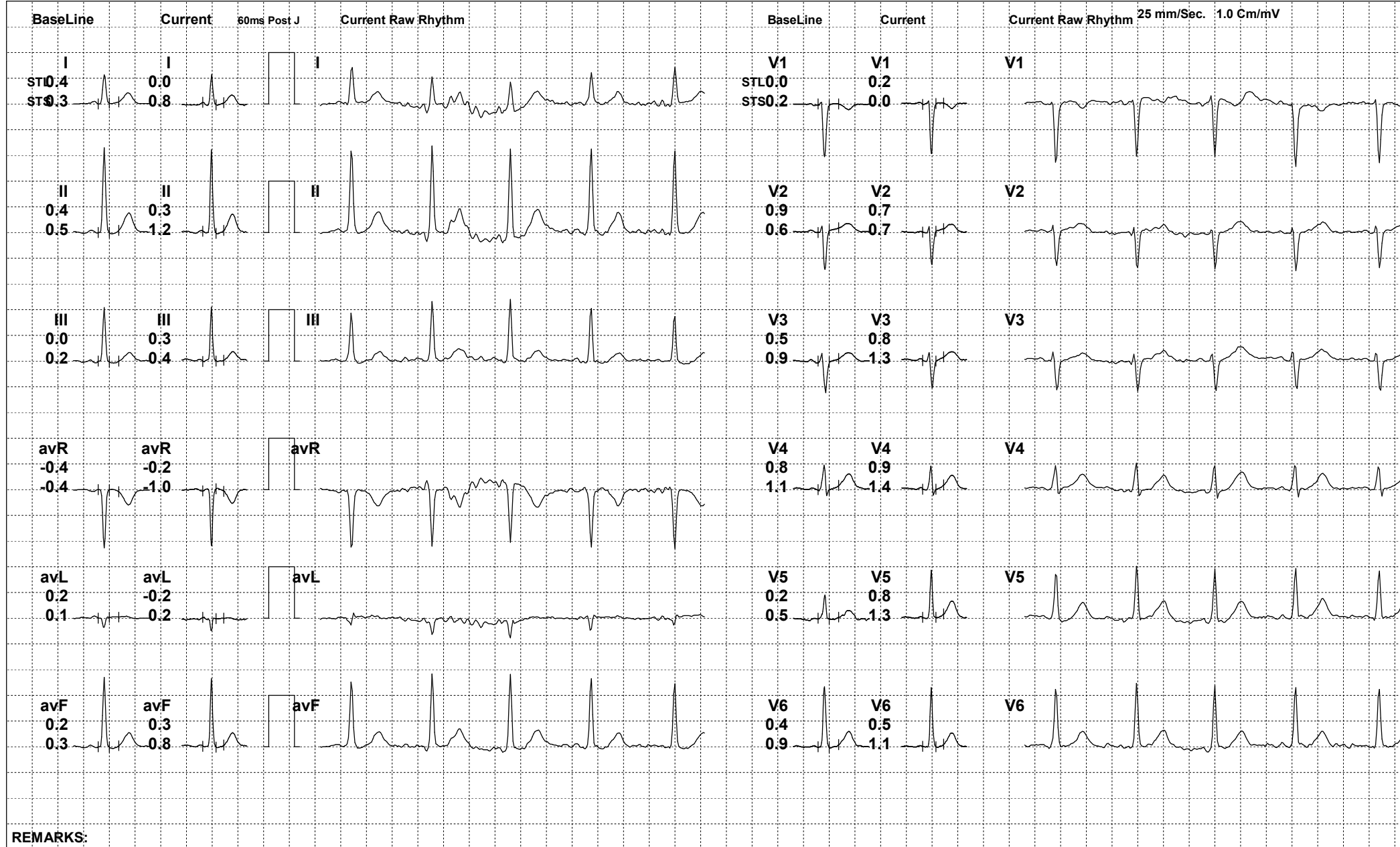

REMARKS:



242 / DEEPSHIKHA GAUTAM / 35 Yrs / F

Date: 14-Oct-2023 12:52:06 PM METS: 1.0/ 90 bpm 48% of THR BP: 120/84 mmHg Raw ECG/ BLC On/ Notch On/ HF 0.05 Hz/LF 100 Hz

ExTime: 01:42 0.0 mph, 0.0%

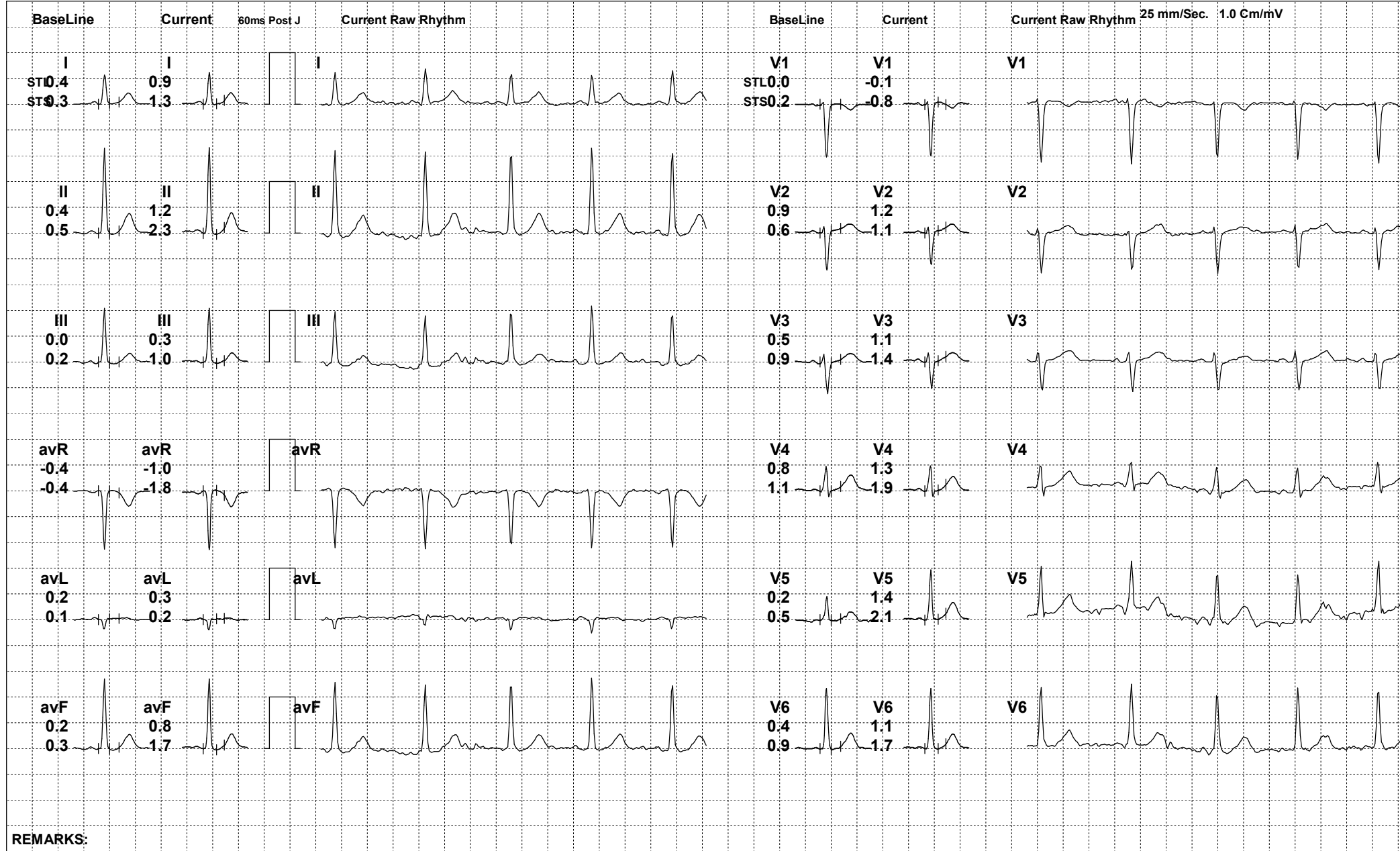

REMARKS:

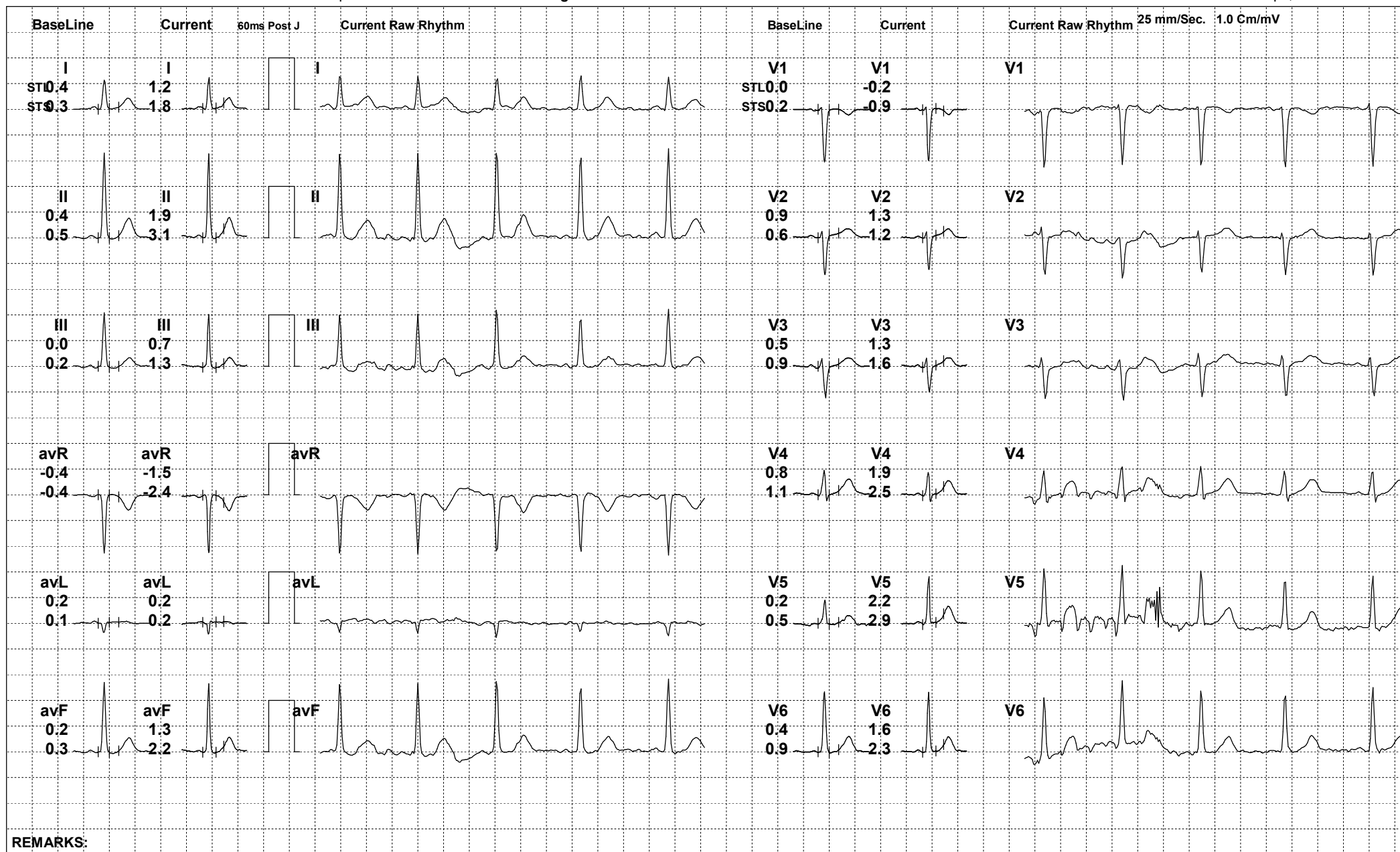

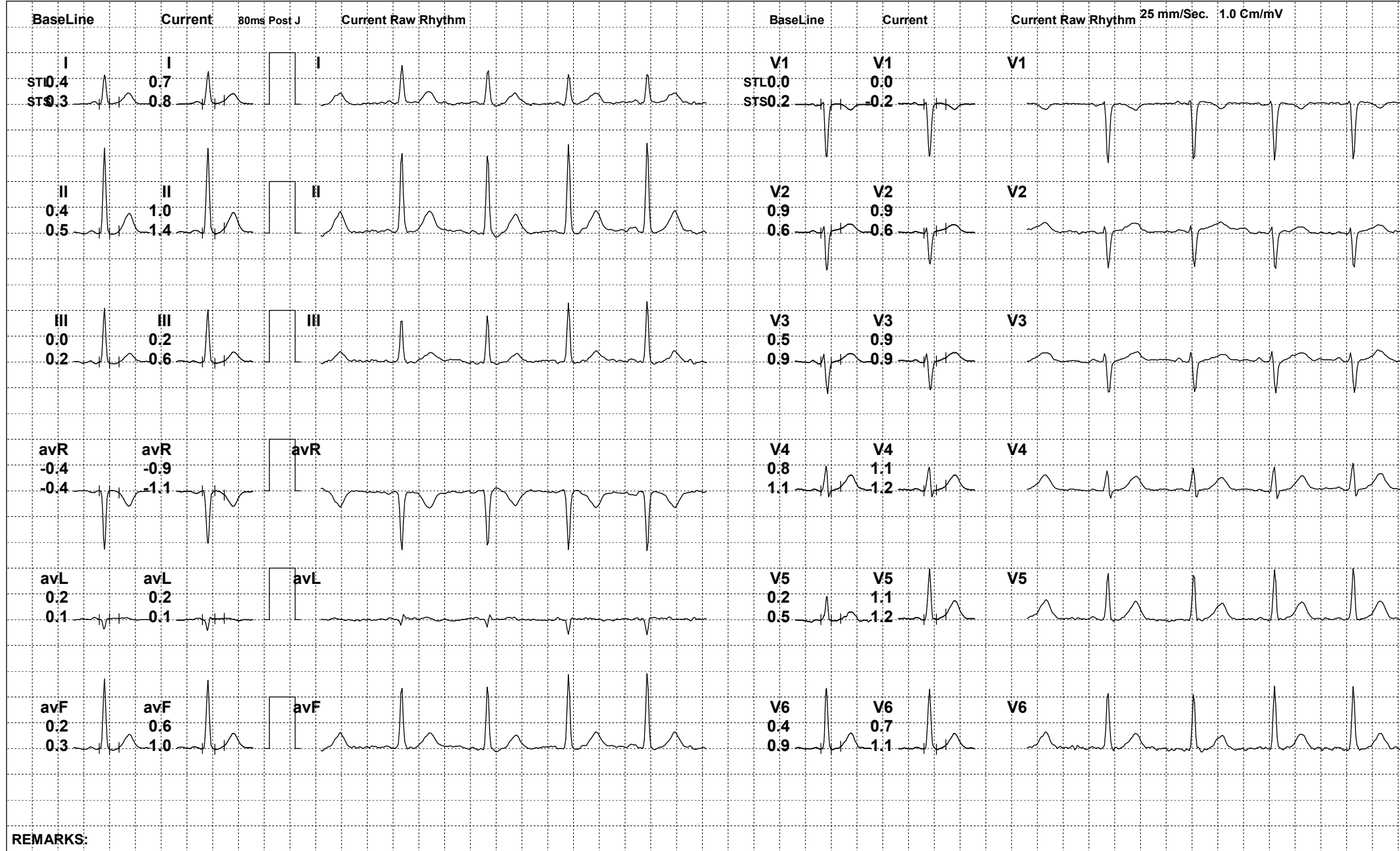



242 / DEEPSHIKHA GAUTAM / 35 Yrs / F

Date: 14-Oct-2023 12:52:06 PM METS: 2.5/ 167 bpm 90% of THR BP: 120/84 mmHg Raw ECG/ BLC On/ Notch On/ HF 0.05 Hz/LF 100 Hz

ExTime: 01:14 1.7 mph, 10.0%

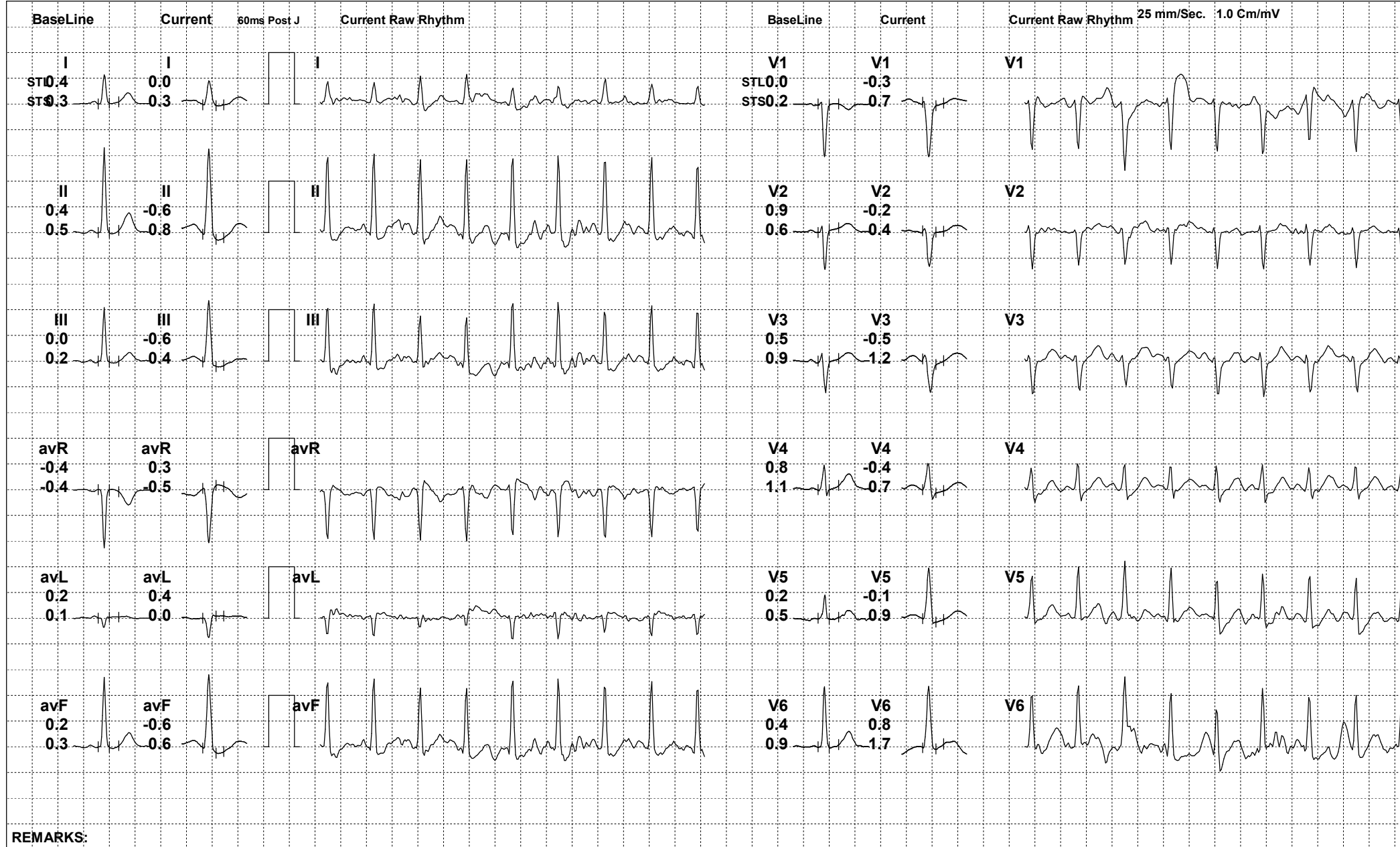

REMARKS:



242 / DEEPSHIKHA GAUTAM / 35 Yrs / F

Date: 14-Oct-2023 12:52:06 PM METS: 2.5/ 118 bpm 63% of THR BP: 120/84 mmHg Raw ECG/ BLC On/ Notch On/ HF 0.05 Hz/LF 100 Hz

ExTime: 01:15 0.0 mph, 0.0%

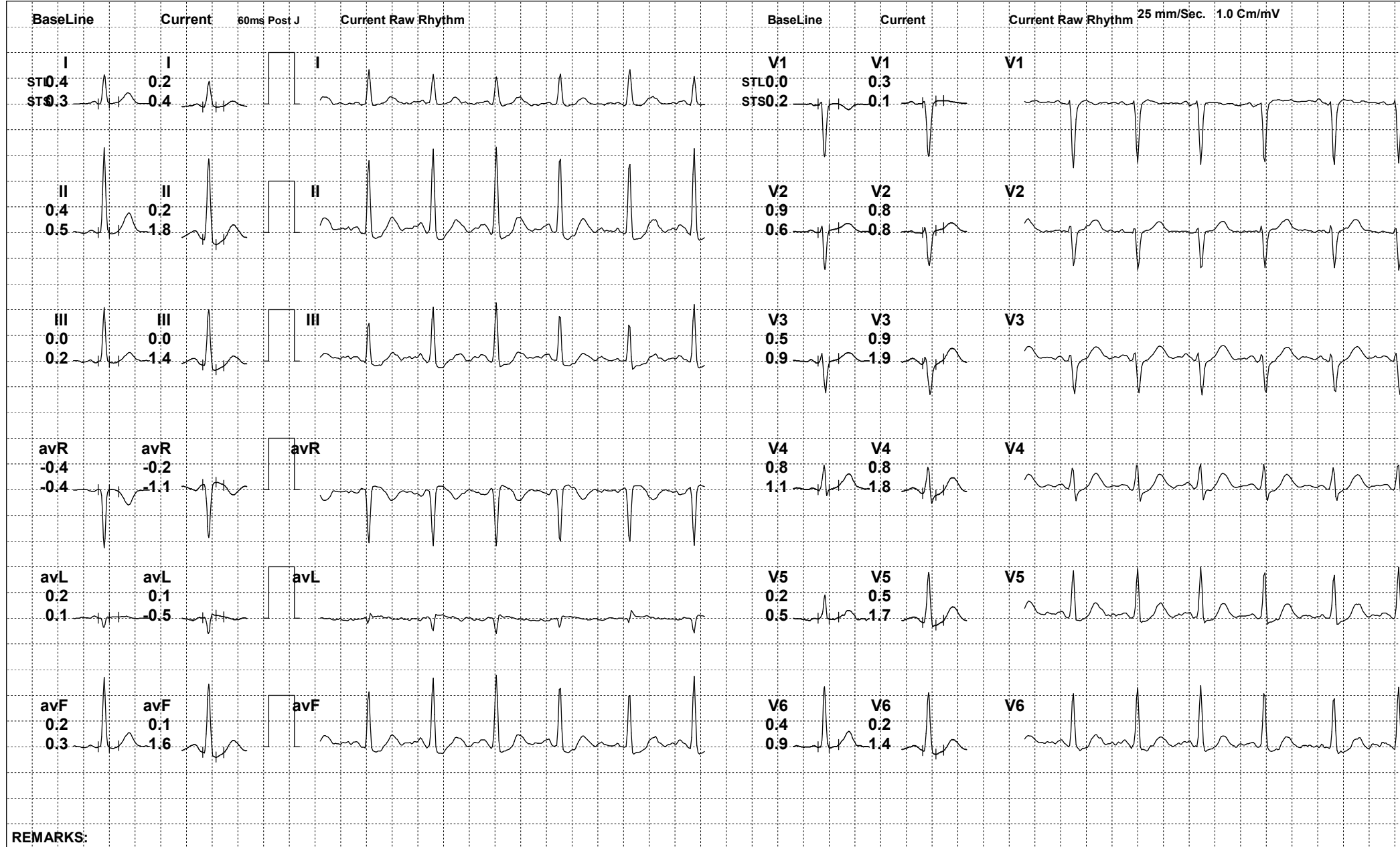

REMARKS:



242 / DEEPSHIKHA GAUTAM / 35 Yrs / F

Date: 14-Oct-2023 12:52:06 PM METS: 2.5/ 98 bpm 52% of THR BP: 120/84 mmHg Raw ECG/ BLC On/ Notch On/ HF 0.05 Hz/LF 100 Hz

ExTime: 01:15 0.0 mph, 0.0%

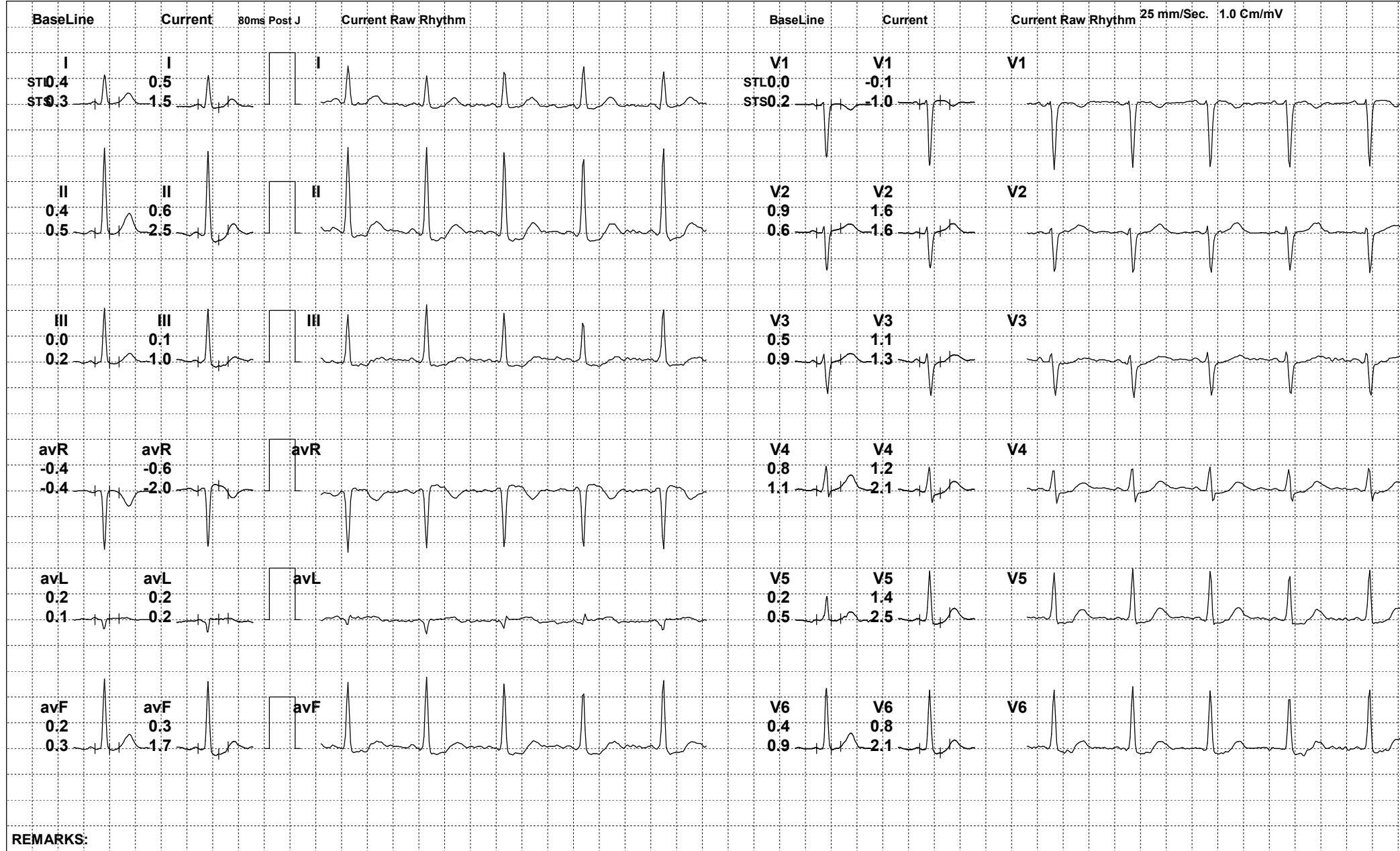

REMARKS:



242 / DEEPSHIKHA GAUTAM / 35 Yrs / F

Date: 14-Oct-2023 12:52:06 PM METS: 2.5/ 99 bpm 53% of THR BP: 120/84 mmHg Raw ECG/ BLC On/ Notch On/ HF 0.05 Hz/LF 100 Hz

ExTime: 01:15 0.0 mph, 0.0%

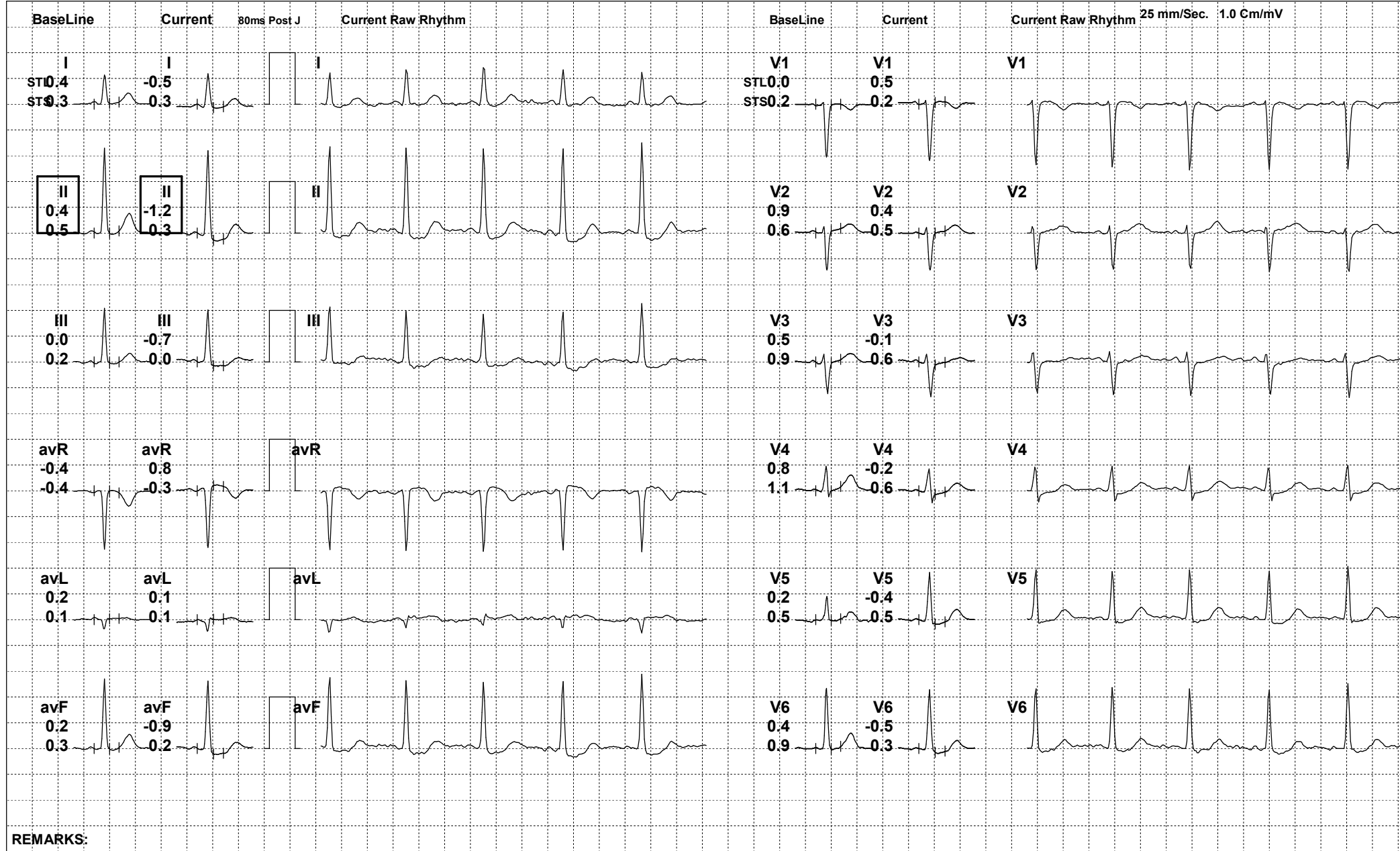

REMARKS:



242 / DEEPSHIKHA GAUTAM / 35 Yrs / F

Date: 14-Oct-2023 12:52:06 PM

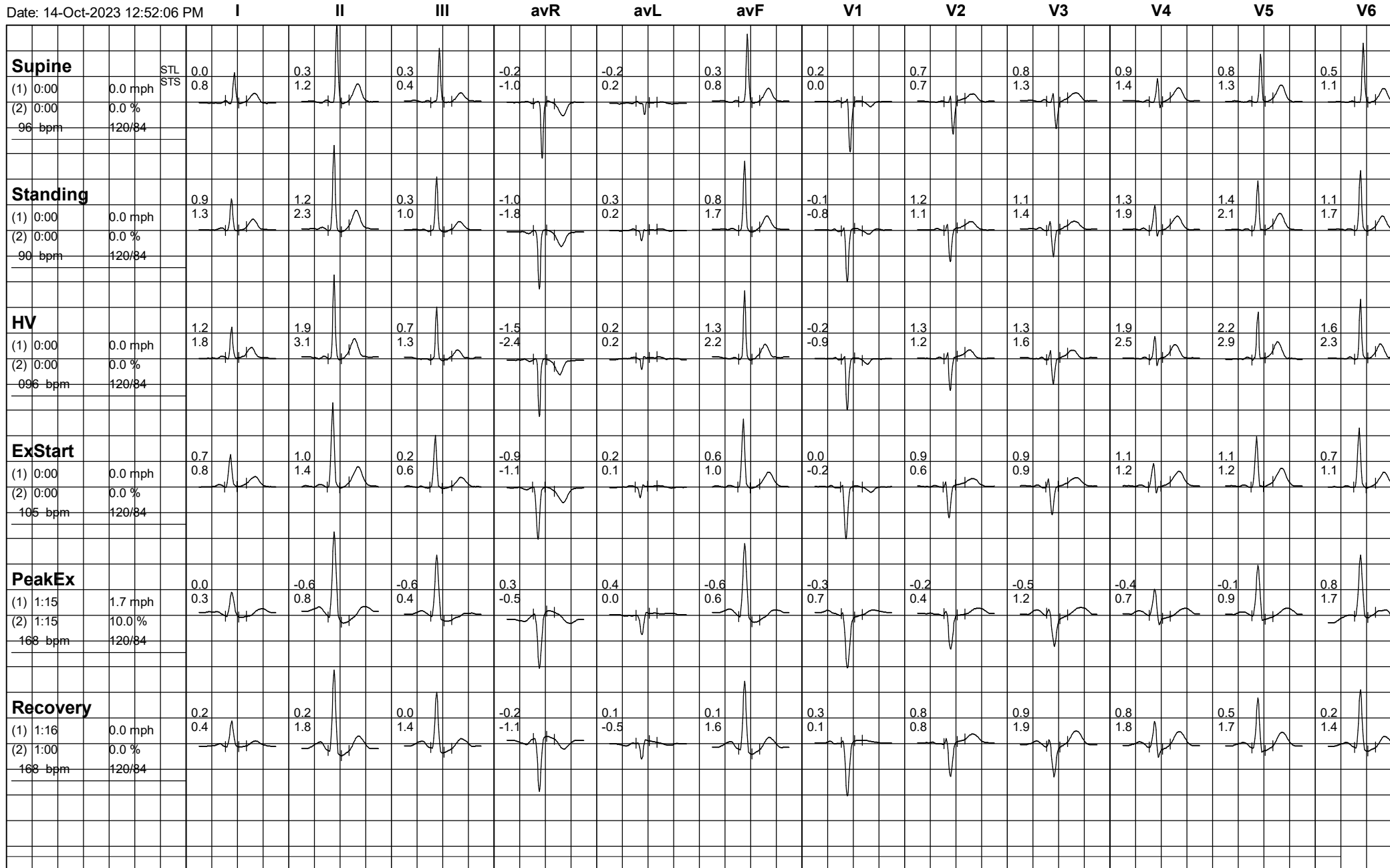



242 / DEEPSHIKHA GAUTAM / 35 Yrs / F

Date: 14-Oct-2023 12:52:06 PM

