



53

 **बैंक ऑफ बड़ोदा**
Bank of Baroda

नाम
Name: **SAURAV KUAMR ROHILLA**

संस्थापक क्र. 166695
E. C. No.



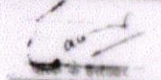

Signature of Holder

संस्थापक अधिकारी, एम. एम. डी. डी. - III, नई दिल्ली
Heading Authority AGM, DRM, DMR-III, N.D.

MALIK RADIX HEALTHCARE PVT. LTD.
C-217, C-218, Nirman Vihar,
Delhi-110092
Ph.: 011-22011192, 22011196
Regd. No. 607

Saurav



Medicaid

Law

MALIK RADIX HEALTHCARE
C-218, NIRMAN VIHAR DELHI-92
PH-011-22011196

Last Name: ROHILLA
First Name: SAURAV
ID: 509
Date: 28/03/2022
Predicted: ERS 93

Date of Birth: 16/11/1988
Sex: Male
Ethnic Corr.: 100%
Description:
Comments:

Age: 33
Weight (Kg): 66
Height (cm): 181
BSA (m2): 1.85
Smoke: no

Spirometry Results

Parameter	Pred	Pre	%Pred
FVC (L)	5.2	3.9	75
FEV.5 (L)	-----	2.58	-----
FEV1 (L)	4.31	3.36	78
PEFR (L/s)	9.8	9.47	97
PIFR (L/s)	-----	7.98	-----
FEF25-75 (L/s)	4.75	5.05	106
FEF 25% (L/s)	8.43	9.44	112
FEF 50% (L/s)	5.46	5.98	110
FEF 75% (L/s)	2.5	2.2	88
FEV1/FVC (%)	81.09	86.15	106
FVC Time (Sec)	-----	7.86	-----
SVC (L)	5.44	3.77	69
ERV (L)	-----	0.69	-----
IRV (L)	-----	0.6	-----
VE (L/min)	-----	51.66	-----
Rf (l/min)	-----	20.83	-----
Ti (sec)	-----	1.38	-----
Te (sec)	-----	1.5	-----
Vt (L)	-----	2.48	-----
Vt/Ti (L/s)	-----	1.8	-----
Ti/Ttot (sec)	-----	0.48	-----
IC (L)	-----	3.08	-----
MVV (L/min)	149.7	20	13
MRI (l/min)	-----	20	-----
MVt (L)	-----	1	-----
MVVt (sec)	-----	15.38	-----
ELA (Years)	30	60	-----

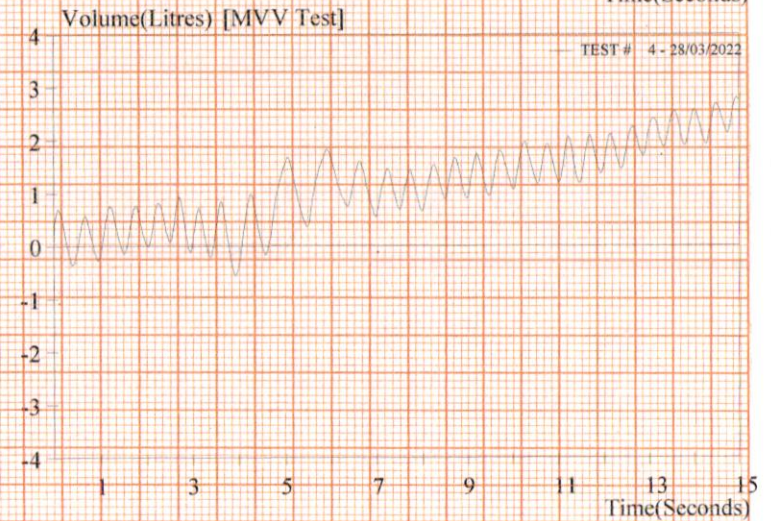
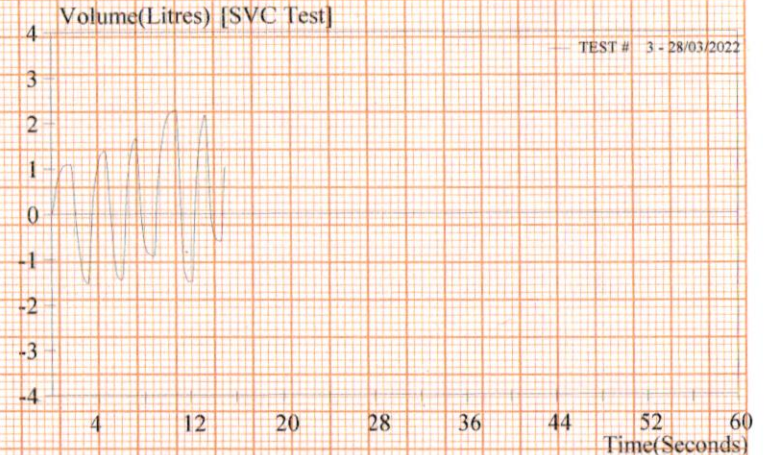
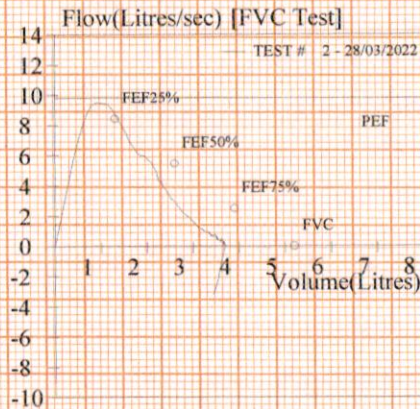

Pre Medication Report Indicates
Mild Restriction(%FEV1/FVC>80%Pred%FEV1
/FVC and 80%PredFVC>FVC>65%PredFVC)

MALIK RADIX HEALTHCARE PVT. LTD.
C-217, C-218, Nirman Vihar,
Delhi-110092
Ph.: 011-22011192, 22011196
Regd. No. 607

Saurav

MALIK RADIX HEALTHCARE PVT. LTD.

C - 217, 218 NIRMAN VIHAR,
DELHI 110092

Mr. SAURAV KUMAR ROHILLA

I.D. : 612
AGE/SEX : 33 Yr / M
HT/WT : /
DATE : 28/03/2022 11:52:35 AM
REF.BY : Dr

RATE : 83 bpm
BP : N/A
P Axis : 79 deg.
QRS Axis : 97 deg.
T Axis : 74 deg.

P Duration : 106 ms
PR Duration : 132 ms
QRS Duration : 92 ms
QT Interval : 330 ms
QTc Interval : 371 ms

Dr. SHEIKH NAZIR AHMED
M.D. "Physician"
PGDCC
DMC-46499

Linked Median
Average Filtered
Speed : 25 mm/s
Sensitivity : 10 mm/mV

MACHINE INTERPRETATION : Sinus Rhythm. Moderate Right Axis Deviation.

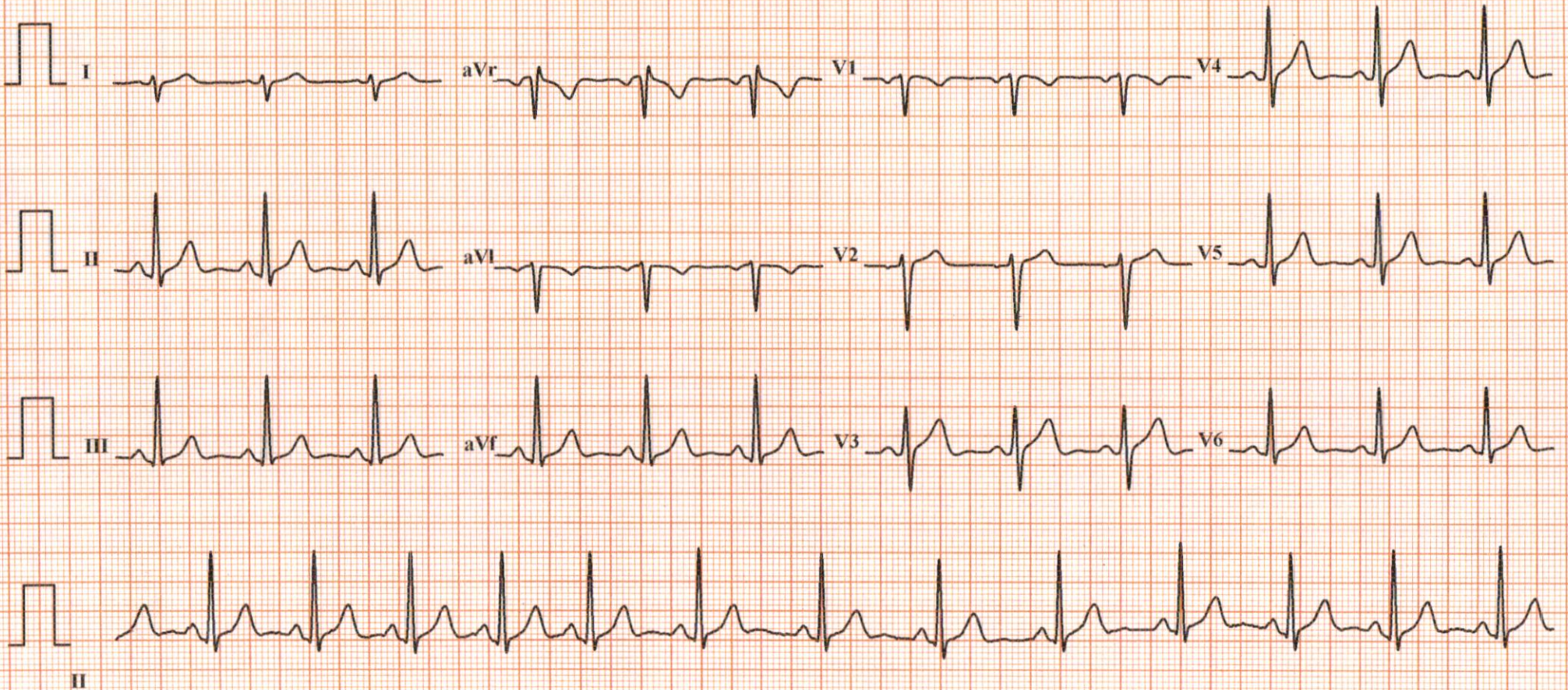

Cam

MALIK RADIX HEATHCARE PVT. LTD.

C-217,218, NIRMAN VIHAR, VIKAS MARG
DELHI 110092, PH NO- 011-22011196

SAURAV KUMAR ROHILLA

ID : 706
DATE : 28/03/2022
AGE/SEX : 33 /M
HT/WT : 0 / 0
REF.BY : BOB

TREADMILL TEST REPORT

PROTOCOL : Bruce
HISTORY :
INDICATION :
MEDICATION :

PHASE	TOTAL TIME	STAGE TIME	SPEED Km/Hr	GRADE %	H.R. bpm	B.P. mmHg	RPP x100	ST LEVEL(MM)			METS
								II	V1	V5	
SUPINE					76	130 / 80	98	1.9	-0.2	2.1	
STANDING					81	130 / 80	105	1.9	-0.1	2.3	
HYPERVERT		0:13			86	130 / 80	111	2.1	-0.2	2.2	
Stage 1	2:55	2:55	2.7	10	118	134 / 84	158	2.2	-0.1	2.8	4.67
Stage 2	5:55	2:55	4	12	139	138 / 88	191	1.9	-0.1	2.9	7.04
Stage 3	8:55	2:55	5.4	14	165	140 / 90	231	1.8	0.2	3.8	9.92
PK-EXERCISE	9:14	0:14	6.7	16	173	148 / 94	256	1.9	0.1	3.3	10.31
RECOVERY	12:19	2:55			102	144 / 80	146	1.6	0	1.5	
RECOVERY	15:19	5:55			116	142 / 78	164	1.6	0	1.5	

RESULTS

EXERCISE DURATION : 9:14 MAX WORK LOAD : 10.31 METS
MAX HEART RATE : 173 bpm 92 % of target heart rate 187 bpm
MAX BLOOD PRESSURE : 148 / 94 mm Hg
REASON OF TERMINATION :

BP RESPONSE :
ARRYTHMIA :
H.R. RESPONSE :

IMPRESSIONS

THR Achieved
[Signature]

This is negative for Prouocable myocardial Ischemia

[Signature]
Dr. NISHANT YAGI
MD Medicine, DNB Cardiology
Senior Consultant, Cardiology
DMC No.- 20902

Malik Radix Healthcare Pvt. Ltd.
C-217-218, Nirman Vihar, Delhi-92

Technician :

MALIK RADIX HEATHCARE PVT. LTD.

SAURAV KUMAR ROHILLA

PRETEST

ST @ 10mm/mV

RATE 76bpm
B.P. 130/80

I.D. 706
Age 33/M
Date 28/03/2022

80ms PostJ

LINKED MEDIAN

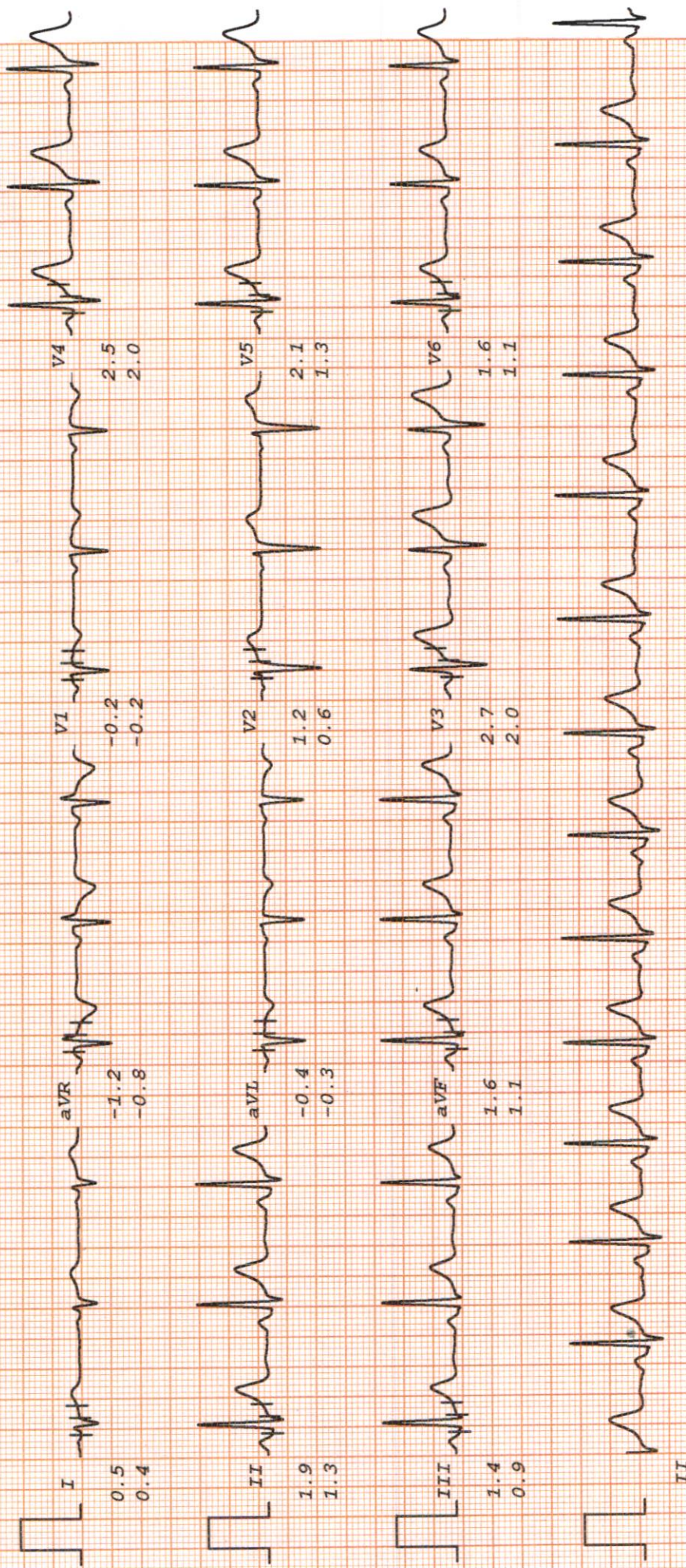

MALIK RADIX HEATHCARE PVT. LTD.

SAURAV KUMAR ROHILLA

PRETEST

ST @ 10mm/mV

I.D. 706

RATE 81bpm

STANDING

80ms PostJ

Age 33/M

B.P. 130/80

LINKED MEDIAN

Date 28/03/2022

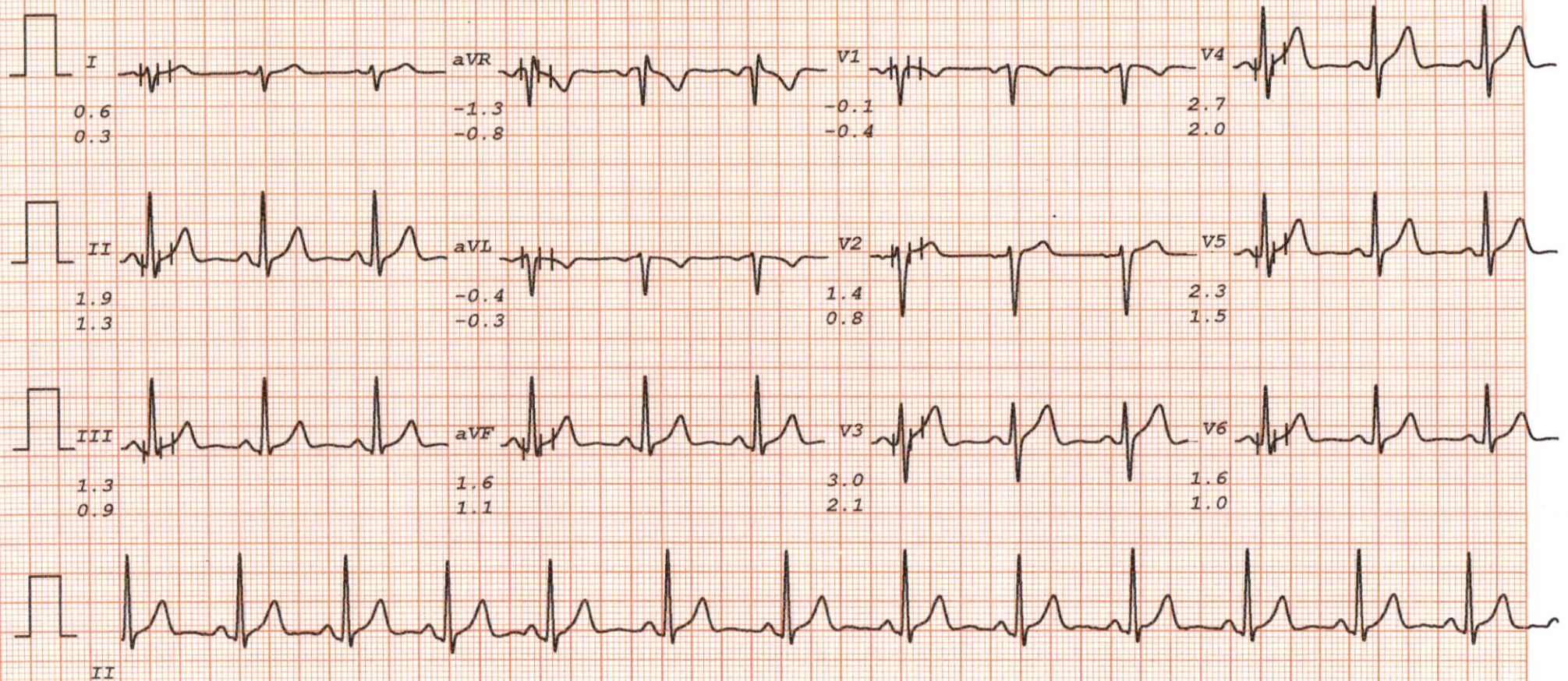

MALIK RADIX HEATHCARE PVT. LTD.

SAURAV KUMAR ROHILLA

I.D. 706

Age 33/M

Date 28/03/2022

RATE 86bpm

B.P. 130/80

PRETEST

HYPERVERT

PHASE TIME 0:13

ST @ 10mm/mV

80ms PostJ

LINKED MEDIAN

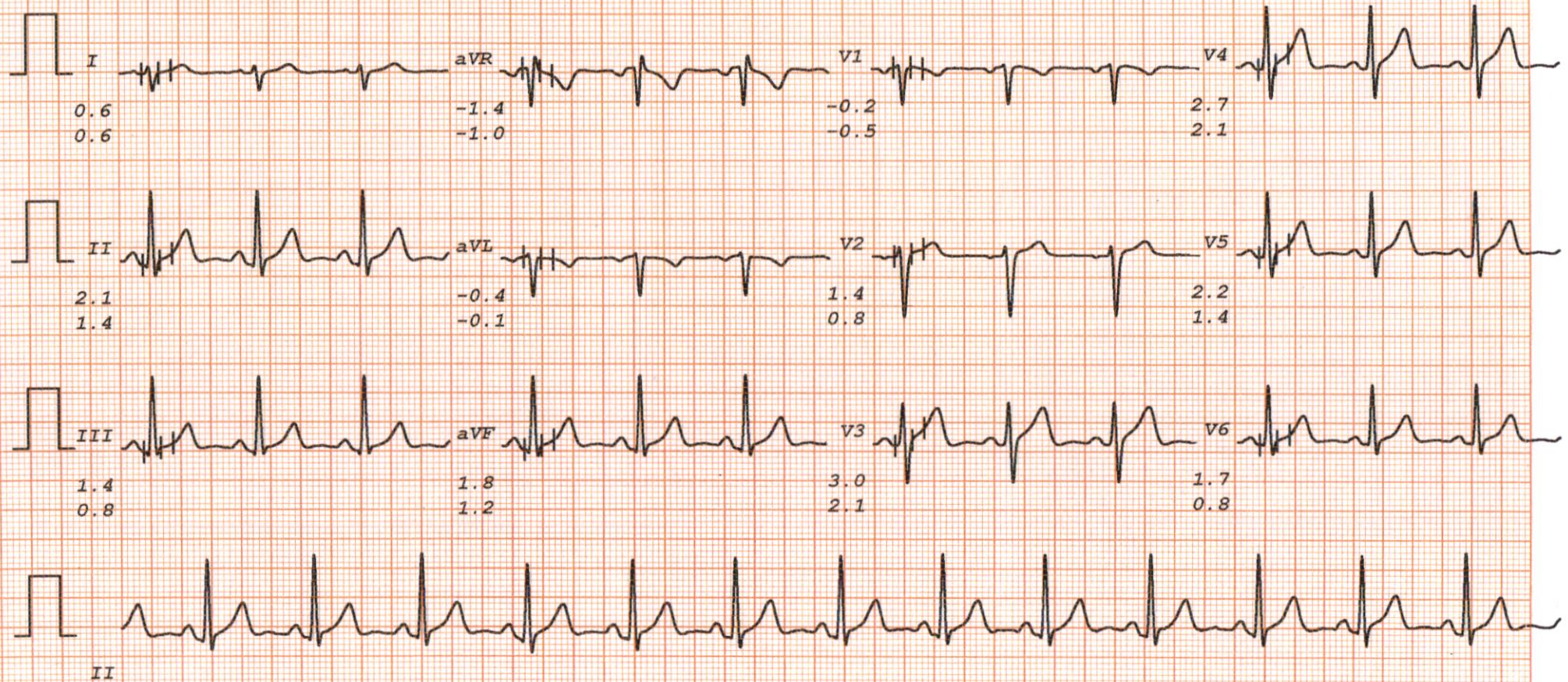

MALIK RADIX HEATHCARE PVT. LTD.

SAURAV KUMAR ROHILLA

Bruce

ST @ 10mm/mV

I.D. 706

RATE 118bpm

Stage 1

80ms PostJ

Age 33/M

B.P. 134/84

TOTAL TIME 2:55

Speed 2.7 km/hr

LINKED MEDIAN

Date 28/03/2022

PHASE TIME 2:55

SLOPE 10 %

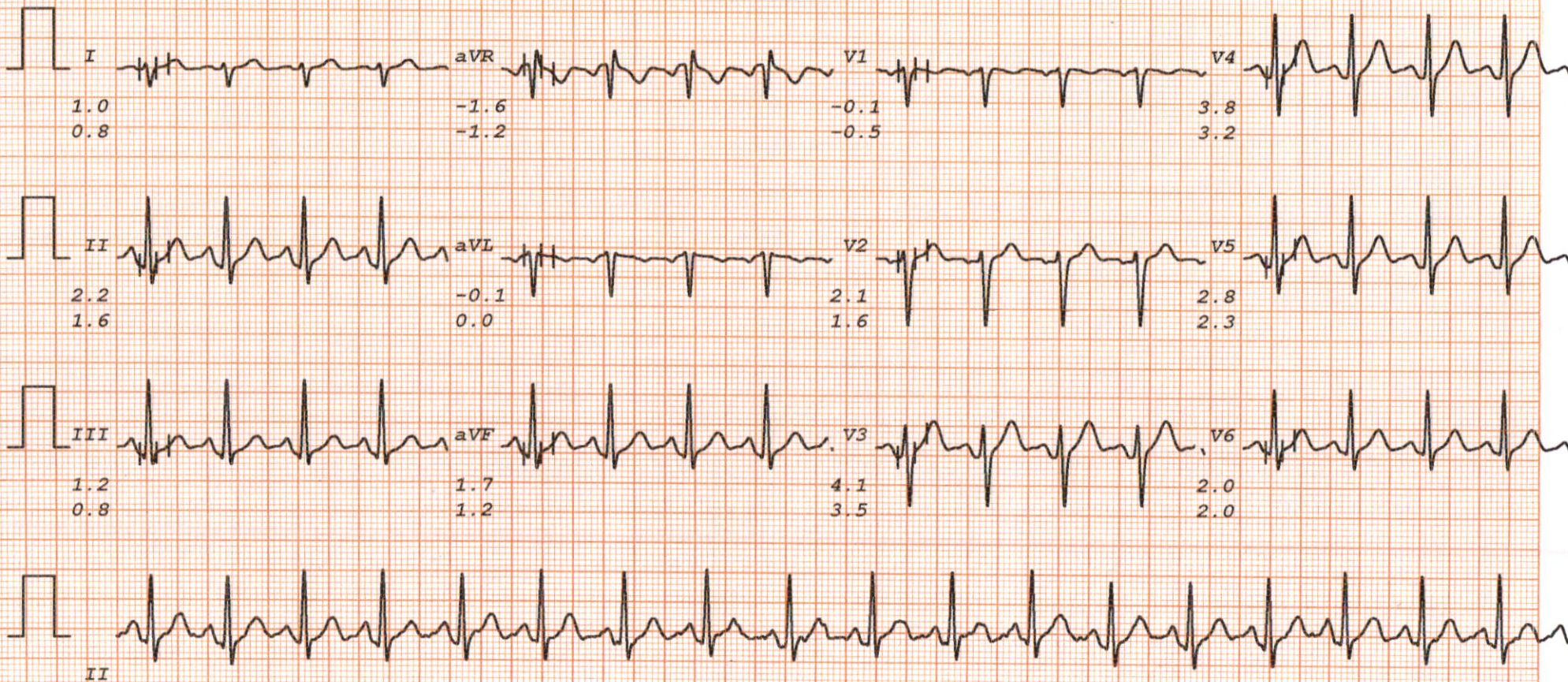

MALIK RADIX HEATHCARE PVT. LTD.

SAURAV KUMAR ROHILLA

I.D. 706

Age 33/M

Date 28/03/2022

RATE 139bpm

B.P. 138/88

Bruce

Stage 2

TOTAL TIME 5:55

PHASE TIME 2:55

ST @ 10mm/mV

80ms PostJ

Speed 4 km/hr

SLOPE 12 %

LINKED MEDIAN

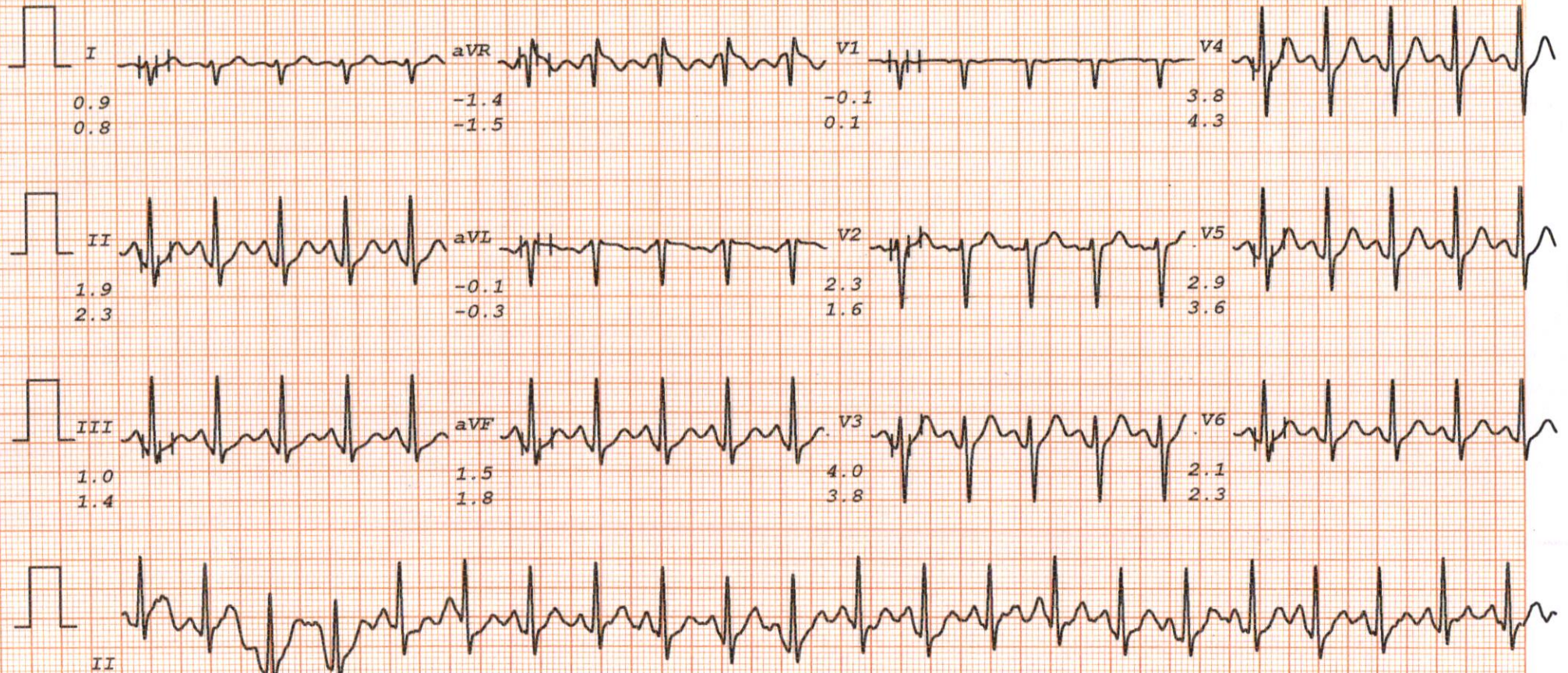

MALIK RADIX HEATHCARE PVT. LTD.

SAURAV KUMAR ROHILLA

Bruce

ST @ 10mm/mV

I.D. 706

RATE 165bpm

Stage 3

80ms PostJ

Age 33/M

B.P. 140/90

TOTAL TIME 8:55

Speed 5.4 km/hr

LINKED MEDIAN

Date 28/03/2022

PHASE TIME 2:55

SLOPE 14 %

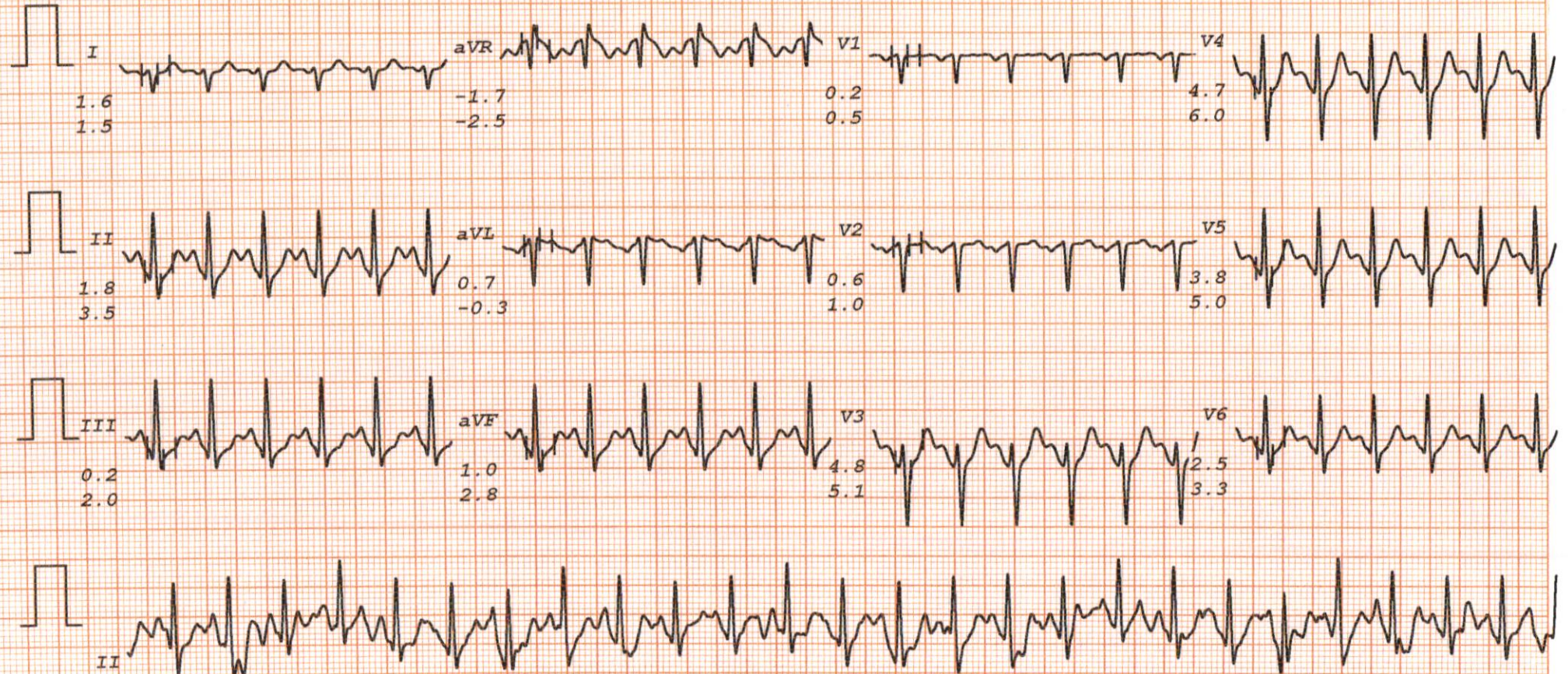

MALIK RADIX HEATHCARE PVT. LTD.

SAURAV KUMAR ROHILLA

Bruce

ST @ 10mm/mV

I.D. 706

RATE 173bpm

PK-EXERCISE

80ms PostJ

Age 33/M

B.P. 148/94

TOTAL TIME 9:14

Speed 6.7 km/hr

LINKED MEDIAN

Date 28/03/2022

PHASE TIME 0:14

SLOPE 16 %

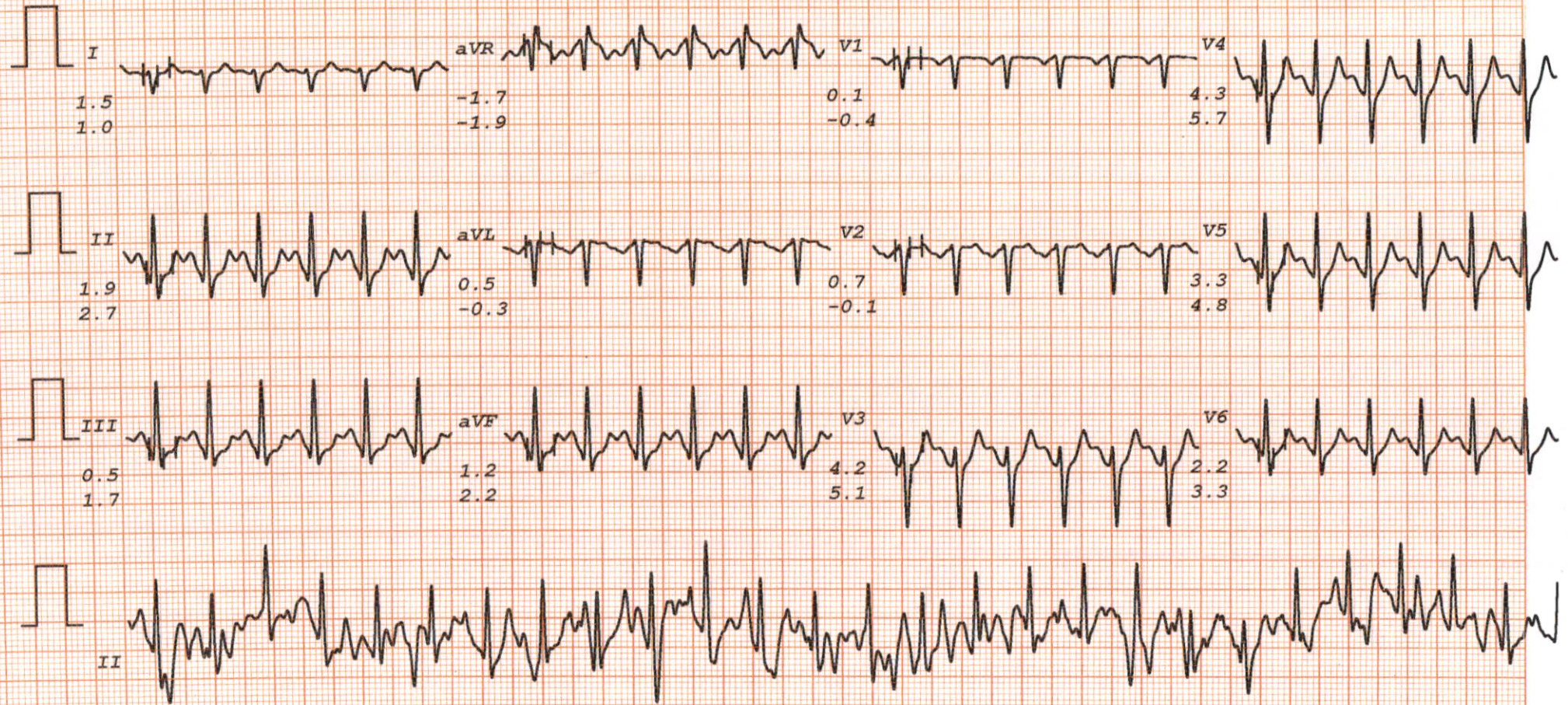

MALIK RADIX HEALTHCARE PVT. LTD.

SAURAV KUMAR ROHILLA

I.D. 706

Age 33/M

Date 28/03/2022

RATE 102bpm

B.P. 144/80

Bruce

RECOVERY

TOTAL TIME 12:19

PHASE TIME 2:55

ST @ 10mm/mV

80ms PostJ

LINKED MEDIAN

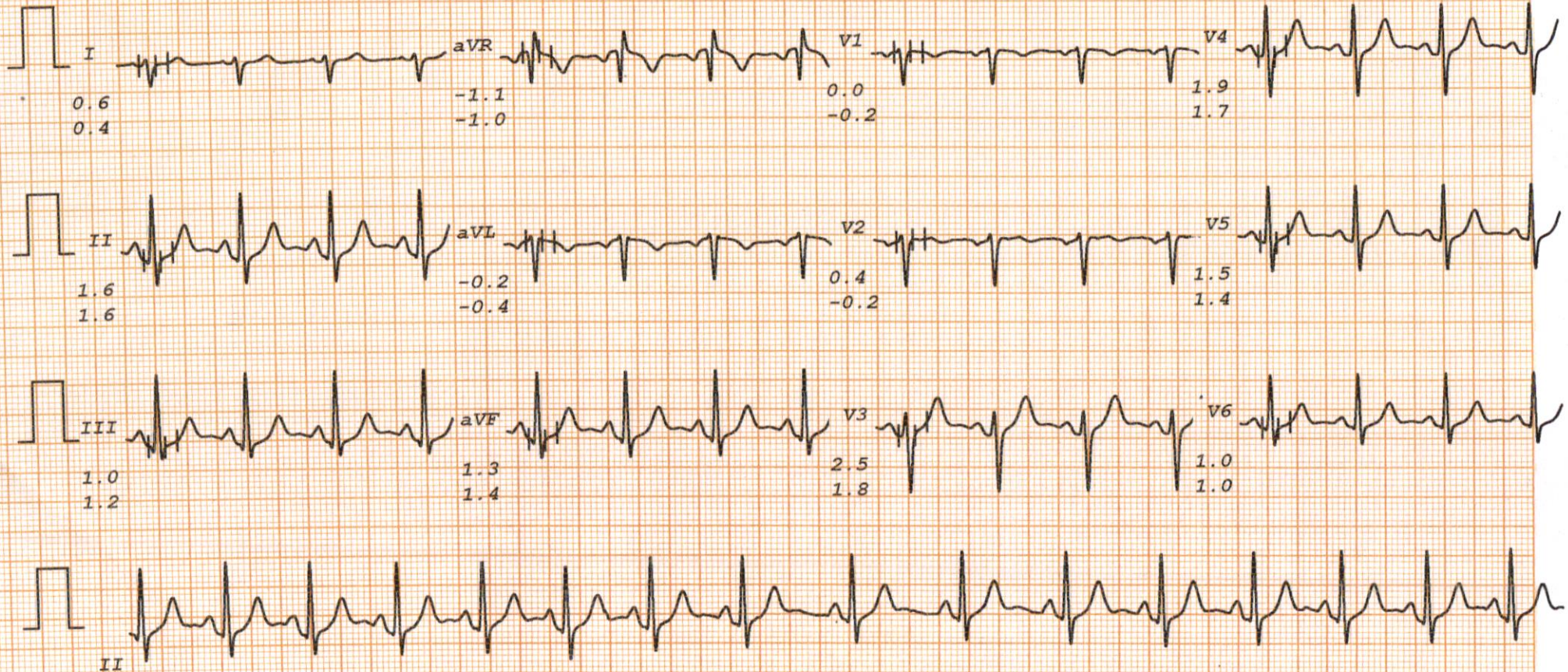

Cam

MALIK RADIX HEATHCARE PVT. LTD.

SAURAV KUMAR ROHILLA

I.D. 706

Age 33/M

Date 28/03/2022

RATE 116bpm

B.P. 142/78

Bruce

RECOVERY

TOTAL TIME 15:19

PHASE TIME 5:55

ST @ 10mm/mV

80ms PostJ

LINKED MEDIAN

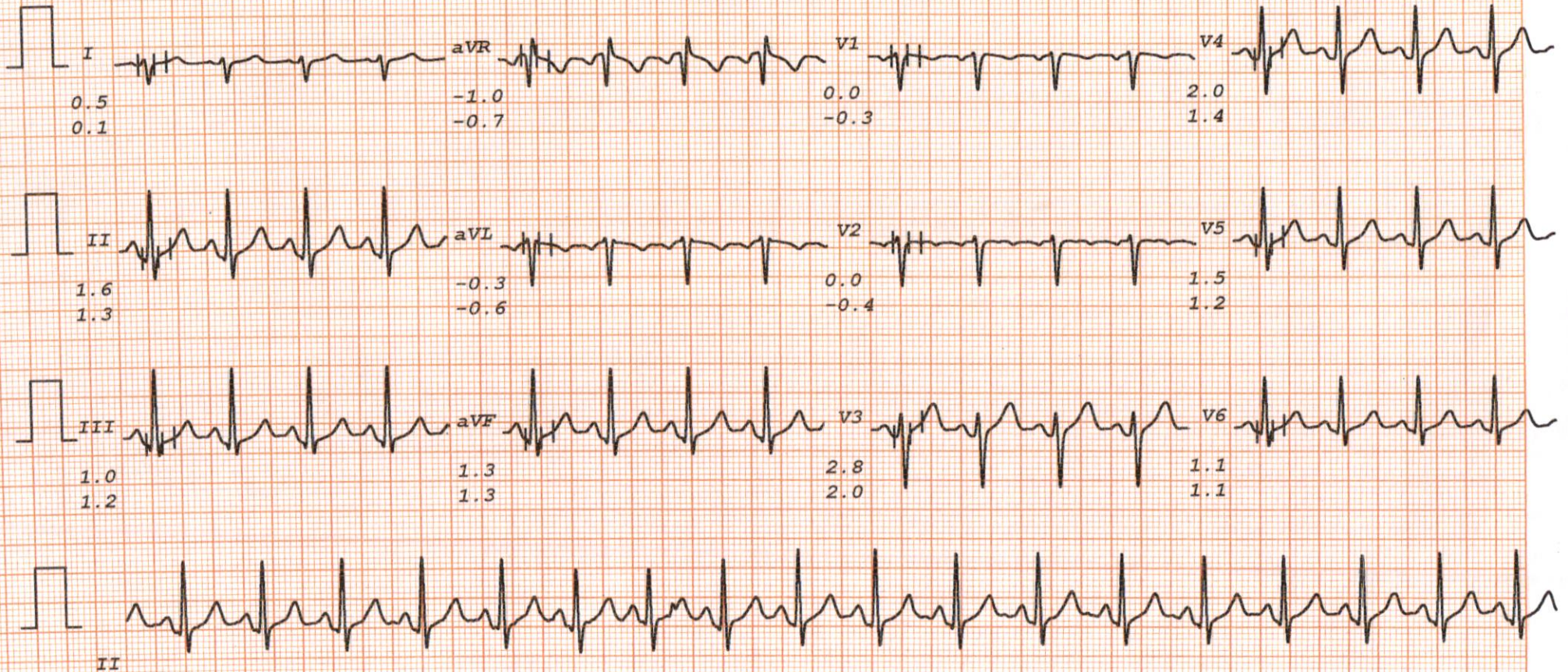

Echocardiogram Report

Patient Name	MRS. SAURAV KUMAR ROHILLA
Date of Test	28/03/2022
Age	33YRS/ MALE
Ref. by	BOB

Dimensions	Result	Normal Range
AO (ed)	2.4 cm	(2.1 -3.7cm)
LA (es)	2.7 cm	(2.1 -3.7cm)
RVID (ed)	2.0 cm	(1.1-2.5cm)
LVID (ed)	4.8 cm	(3.6 – 5.2 cm)
LVID (es)	3.2 cm	(2.3-3.9cm)
IVS (ed)	1.1 cm	(0.6 – 1-2 cm)
LVPW (ed)	1.1 cm	(0.6 – 1-2 cm)
EF	62 %	
FS	33 %	(28 % - 42 %)

Morphological Date			
Mitral Valve	Normal	Aorta	Normal
Aortic Valve	Normal	Pulmonary Valve	Normal
Tricuspid Valve	Normal	Right Ventricle	Normal
Inter Atrial Septum	Normal	Left Ventricle	Normal
Inter Ventricular Septum	Normal	Right Atrium	Normal
Pulmonary Artery	Normal	Left Atrium	Normal

2-D Echocardiography Finding:

LV and RV normal in size with normal wall thickness. L V normal systolic function with LVEF = 62 % (by area- length method). No any regional wall motion abnormality seen. LA and RA normal in size. No any chambers hypertrophy seen. No any valvular defect seen. No Pulmonary Hypertension seen. No Intra Cardiac clot/mass/ vegetation/pericardial effusion seen. Pericardium is normal. No septals defect seen.

Facilities Available :

Color Flow Mapping

No any Regurgitation seen.

Doppler Studies

MVIS –

E > A

Peak Systolic Velocity across Aortic Valve = 0.8 m/sec.

Peak Systolic Velocity across pulmonary valve = 0.9 m/sec

No AS/MS/TS/PS/AR/ MR/PR/TR

Impression

1. LV normal in size with adequate systolic function. (LVEF =62 %).
2. RV normal in size with normal systolic function.
3. No any regional wall motion abnormality seen
4. No any chambers hypertrophy seen.
5. No Pulmonary artery hypertension seen.
6. LA & RA normal in size.
7. No Septals defect seen.
8. No intra cardiac clot/mass/vegetation/pericardial effusion seen.

Dr. Nishant Tyagi

(M.D. DNB, Cardiology)

(Senior Consultant Cardiologist)



Dr. Sheikh Nazir Ahmed

M.D. "Physician" PGDCC

(Consultant Non – Invasive Cardiologist)

Facilities Available :



MALIK RADIX HEALTH CARE

(UNIT OF MALIK RADIX HEALTHCARE PVT. LTD)

C-217, 218, Nirman Vihar, Vikas Marg, New Delhi - 110092

Tel.: 011-22011192, 22011196, 47060150 • Fax.: 22011208

E-mail : radixhealthcare@yahoo.co.in

Website : www.radixhealthcare.org

LAB REPORT

Reg. Date	28/03/2022	Patient Id	2203280005	DOB.	
Name	MR. SAURAV KUMAR ROHILA	Perm. ID			
Age	33 Yrs.	Gender	M	Reported	28/03/2022 16:37:04
Ref. By	Aarogya RPR Health care services		Panel	Aarogya RPR Health care services	

Test Name	Result	Units	Ref. Range
Aarogya RPR MALE			
Aarogya RPR Health care services			
BLOOD SUGAR FASTING	99.86	mg/dl	70 - 100
URINE SUGAR FASTING	NIL		NIL

HAEMATOLOGY

COMPLETE HAEMOGRAM

HAEMOGLOBIN (HB%)	15.0	gm/dl	13 - 18
TOTAL LEUCOCYTE COUNT (TLC)	5,300	/cumm	4000 - 11000

DIFFERENTIAL LEUCOCYTE COUNT (DLC)

NEUTROPHIL	58	%	40 - 80
LYMPHOCYTE	32	%	28 - 55
MONOCYTE	06	%	02 - 10
EOSINOPHIL	04	%	01 - 06
BASOPHIL	00	%	0 - 0
ESR (WESTEGREN'S METHOD)	10	mm/1st hr.	0 - 10
R B C COUNT	4.89	Millions/cmm	4.247 - 5.4
P.C.V / HAEMATOCRIT	44.4	%	40 - 54
M C V	90.8	fl.	80 - 100
M C H	30.7	Picogram	27.0 - 31.0
M C H C	33.8	gm/dl	33 - 37
PLATELET COUNT	2.47	Lakh/cu mm	1.50 - 4.50
BLOOD GROUP ABO	" AB "		
RH TYPING	Positive		
BLOOD SUGAR PP	127.72	mg/dl	90 - 140
CALCIUM	9.80	mg/dl	8.4 - 10.4

Checked by : _____
Page 1 Contd...2

Facilities Available :

MRHC / GEN / FR / 15

- ★ Multispeciality Hospital ★ 24 Hours Emergency ★ X-Ray/ ECG/ Ultrasound ★ Dental
- ★ Fully Equipped Operation Theatre ★ Fully Functional Lab ★ Casualty/ICU ★ Nursery
- ★ Labour Room ★ All Speciality OPD ★ Laparoscopic Surgery ★ ECHO ★ Plastic Surgery

Home Collection Facility Available Contact : 8587915647



MALIK RADIX HEALTH CARE

(UNIT OF MALIK RADIX HEALTHCARE PVT. LTD)

C-217, 218, Nirman Vihar, Vikas Marg, New Delhi - 110092

Tel.: 011-22011192, 22011196, 47060150 • Fax.: 22011208

E-mail : radixhealthcare@yahoo.co.in

Website : www.radixhealthcare.org

LAB REPORT

Reg. Date	28/03/2022	Patient Id	2203280005	DOB.	
Name	MR. SAURAV KUMAR ROHILA	Perm. ID			
Age	33 Yrs.	Gender	M	Reported	28/03/2022 16:37:04
Ref. By	Aarogya RPR Health care services		Panel	Aarogya RPR Health care services	

Test Name	Result	Units	Ref. Range
<u>LIPID PROFILE</u>			
TOTAL CHOLESTEROL	149.20	mg/dL	130.0 - 200.0 (<200)
TRIGLYCERIDES	32.10	mg/dL	80.5 - 150.0 (<150)
H D L CHOLESTEROL DIRECT	83.0	mg/dL	35.0 - 60.0 (<40->59)
V L D L	6.4	mg/dL	4.0 - 30. (23-45)
L D L CHOLESTEROL	59.8	mg/dL	50.0 - 150.0 (50-150)
TOTAL CHOLESTEROL / HDL RATIO	1.8		3.3 - 5.1
LDL / HDL CHOLESTEROL RATIO	0.7		1.5 - 3.5
<u>LIVER FUNCTION TEST (LFT)</u>			
BILIRUBIN TOTAL	0.53	mg/dl	0.2 - 1.2
CONJUGATED (D. BILIRUBIN)	0.16	mg/dl	0.00 - 0.3
UNCONJUGATED (I.D.BILIRUBIN)	0.37	mg/dl	0.2 - 0.9
SGOT / AST	26.11	IU/L	0 - 35
SGPT / ALT	28.17	IU/L	0 - 35
ALKALINE PHOSPHATASE	90.20	U/L	64 - 306
TOTAL PROTEIN	7.20	gm/dl	6.0 - 8.3
ALBUMIN	5.19	gm/dl	3.2 - 5.0
GLOBULIN	2.01	gm/dl	2.5 - 5.6
A/G RATIO	2.58		0.9 - 2.0
GAMMA GT	23.36	IU/L	0.0 - 45.0
H B A I C	5.05	%	

Interpretation

Checked by : _____
Page 2 Contd...3

Facilities Available :

MRHC / GEN / FR / 15

- ★ Multispeciality Hospital ★ 24 Hours Emergency ★ X-Ray/ ECG/ Ultrasound ★ Dental
- ★ Fully Equipped Operation Theatre ★ Fully Functional Lab ★ Casualty/ICU ★ Nursery
- ★ Labour Room ★ All Speciality OPD ★ Laparoscopic Surgery ★ ECHO ★ Plastic Surgery

Home Collection Facility Available Contact : 8587915647



MALIK RADIX HEALTH CARE

(UNIT OF MALIK RADIX HEALTHCARE PVT. LTD)
C-217, 218, Nirman Vihar, Vikas Marg, New Delhi - 110092
Tel.: 011-22011192, 22011196, 47060150 • Fax.: 22011208
E-mail : radixhealthcare@yahoo.co.in
Website : www.radixhealthcare.org

LAB REPORT

Reg. Date	28/03/2022	Patient Id	2203280005	DOB.	
Name	MR. SAURAV KUMAR ROHILA	Perm. ID			
Age	33 Yrs.	Gender	M	Reported	28/03/2022 16:37:04
Ref. By	Aarogya RPR Health care services		Panel Aarogya RPR Health care services		

Test Name	Result	Units	Ref. Range
Non Diabetic	: 4-6%		
Good Diabetic Control	: 6-8%		
Fair Control	: 8-10%		
Poor Control	: >10%		

The Glycosylated haemoglobin assay has been validated as a reliable indicator Of mean blood glucose levels for a period of 8-12 week period. ADA recommended the testing twice a year in patients with stable blood glucose and quarterly. If treatment change, or if blood glucose levels are unstable.

TO BE CORRELATED CLINICALLY.

SERUM CREATININE	0.70	mg/dl	0.7 - 1.4
BLOOD UREA NITROGEN (BUN)	12.56	mg/dl	6.0 - 21.0
SERUM URIC ACID	5.07	mg/dl	3.4 - 7.0
Urine Routine Examination			

PHYSICAL EXAMINATION

QUANTITY	30	ml.	
COLOUR	Pale Yellow		Pale Yellow
TRANSPARENCY	Clear		
SPECIFIC GRAVITY	1.025		
PH	6.0		

CHEMICAL EXAMINATION

ALBUMIN	Nil
SUGAR	Nil

Checked by : _____
Page 3 Contd...4

Facilities Available :

MRHC / GEN / FR / 15

- ★ Multispeciality Hospital ★ 24 Hours Emergency ★ X-Ray/ ECG/ Ultrasound ★ Dental
- ★ Fully Equipped Operation Theatre ★ Fully Functional Lab ★ Casualty/ICU ★ Nursery
- ★ Labour Room ★ All Speciality OPD ★ Laparoscopic Surgery ★ ECHO ★ Plastic Surgery

Home Collection Facility Available Contact : 8587915647



MALIK RADIX HEALTH CARE

(UNIT OF MALIK RADIX HEALTHCARE PVT. LTD)

C-217, 218, Nirman Vihar, Vikas Marg, New Delhi - 110092

Tel.: 011-22011192, 22011196, 47060150 • Fax.: 22011208

E-mail : radixhealthcare@yahoo.co.in

Website : www.radixhealthcare.org

LAB REPORT

Reg. Date	28/03/2022	Patient Id	2203280005	DOB.	
Name	MR. SAURAV KUMAR ROHILA	Perm. ID			
Age	33 Yrs.	Gender	M	Reported	28/03/2022 16:37:04
Ref. By	Aarogya RPR Health care services	Panel	Aarogya RPR Health care services		

Test Name	Result	Units	Ref. Range
-----------	--------	-------	------------

MICROSCOPIC EXAMINATION

PUS CELLS	2-3	/HPF	
RBC'S	Nil	/HPF	
CASTS	Nil		
CRYSTALS	NIL		
EPITHELIAL CELLS	0-1	/HPF	
BACTERIA	Nil		
OTHERS	Nil		
Free T3 ELFA	2.61	ng/ml	02 - 04
Free T4 ELFA	1.01	ug/dl	0.8 - 2.7
TSH Serum/ELFA	1.760	uIU/ml	0.25 - 5.50 uIU/ml

Interpretation

Clinical Use

- Diagnose Hypothyroidism and Hyperthyroidism
- Monitor T4 replacement or T4 suppressive Therapy
- Quantify TSH levels in the subnormal range

Increased Levels : Primary Hypothyroidism Subclinical Hypothyroidism, TSH dependent, Thyroid Hormone Resistance.

Decreased Levels : Grave's Disease, Autonomous Thyroid Hormone Secretion, TSH Deficiency

TOTAL PSA Chemiluminescence	2.72	ng/ml
--------------------------------	------	-------

Checked by : _____
Page 4 Contd...5

Facilities Available :

MRHC / GEN / FR / 15

- ★ Multispeciality Hospital ★ 24 Hours Emergency ★ X-Ray/ ECG/ Ultrasound ★ Dental
- ★ Fully Equipped Operation Theatre ★ Fully Functional Lab ★ Casualty/ICU ★ Nursery
- ★ Labour Room ★ All Speciality OPD ★ Laparoscopic Surgery ★ ECHO ★ Plastic Surgery

Home Collection Facility Available Contact : 8587915647



MALIK RADIX HEALTH CARE

(UNIT OF MALIK RADIX HEALTHCARE PVT. LTD)

C-217, 218, Nirman Vihar, Vikas Marg, New Delhi - 110092

Tel.: 011-22011192, 22011196, 47060150 • Fax.: 22011208

E-mail : radixhealthcare@yahoo.co.in

Website : www.radixhealthcare.org

LAB REPORT

Reg. Date	28/03/2022	Patient Id	2203280005	DOB.	
Name	MR. SAURAV KUMAR ROHILA	Perm. ID			
Age	33 Yrs.	Gender	M	Reported	28/03/2022 16:37:04
Ref. By	Aarogya RPR Health care services		Panel	Aarogya RPR Health care services	

INTERPRETATION :

Expected Values :

99%	:	of Healthy males	0.0-4.0 ng/ml
80%	:	of Benign prostatic hypertrophy	0.0-4.0 ng/ml
81%	:	of Prostatic Carcinomas	Above 4.0 ng/ml

PSA is reliable tumour marker for already diagnosed prostatic carcinomas. It is uniquely associated only with prostatic tissue, and therefore is specific for it. Baseline levels measured prior to therapeutic intervention and followed later by serial periodical measurements will predict the outcome of therapy. It also helps in early discovery of recurrences, relapses and metastases.

Dr. REEMA DAHIYA
M.B.B.S., MD (Path.)
Checked by: Malik Radix Healthcare Pvt. Ltd.
C-217, C-218, Nirman Vihar,
Delhi-92

DR. MEENU AGGARWAL
M.B.B.S., MD (Path.)

Facilities Available :

MRHC / GEN / FR / 15

- ★ Multispeciality Hospital ★ 24 Hours Emergency ★ X-Ray/ ECG/ Ultrasound ★ Dental
- ★ Fully Equipped Operation Theatre ★ Fully Functional Lab ★ Casualty/ICU ★ Nursery
- ★ Labour Room ★ All Speciality OPD ★ Laparoscopic Surgery ★ ECHO ★ Plastic Surgery

Home Collection Facility Available Contact : 8587915647



MALIK RADIX HEALTH CARE

(UNIT OF MALIK RADIX HEALTHCARE PVT. LTD)

C-217, 218, Nirman Vihar, Vikas Marg, New Delhi - 110092

Tel.: 011-22011192, 22011196, 47060150 • Fax.: 22011208

E-mail : radixhealthcare@yahoo.co.in

Website : www.radixhealthcare.org



Safety at WEI now accredited by NABH

UHID	PT154740	LAB No.	XRY2111142
Name	Mr. SAURAV KUMAR ROHILA	Regn. No.	GEN2159266
Age / Sex	33 Yrs / M	Receiving Dt/Time	28/Mar/2022 10:36
		Reporting Dt/Time	28/Mar/2022 11:08 AM

XRAY

CHEST (PA)

Both lung fields are normal.

Cp angles are clear.

Hila are normal...

Heart size appears within normal limits.

Soft tissue shadows and bony thorax are normal.

IMP- NORMAL CHEST X-RAY

Advised....please correlate clinically.

***** END OF REPORT *****

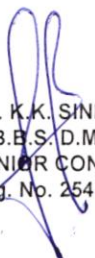
 DR. K.K. SINHA
 M.B.B.S., D.M.R.D.
 SENIOR CONSULTANT
 Reg. No. 25437 (DMC)

DR. RAJESH MALHOTRA
 MBBS, MD (RADIOLOGY)
 CONSULTANT RADIOLOGY
 Reg.No.DMC9299

DR. T. K VOHRA
 MD (RADIOLOGY)
 SENIOR CONSULTANT
 Reg. No. 3272 (DMC)

DR ASHISH KUMAR
 MBBS, MD (RADIOLOGY)
 CONSULTANT RADIOLOGY
 Reg.No.DMC62682

RADIOLOGIST :

Facilities Available :

- ★ Multispeciality Hospital ★ 24 Hours Emergency ★ X-Ray/ ECG/ Ultrasound ★ Dental
- ★ Fully Equipped Operation Theatre ★ Fully Functional Lab ★ Casualty/ICU ★ Nursery
- ★ Labour Room ★ All Speciality OPD ★ Laparoscopic Surgery ★ ECHO ★ Plastic Surgery

Home Collection Facility Available Contact : 9999254739

R

SAURABH KR 33 Y/M PT154740 CHEST PA 28/Mar/2022 10:36
RADIX HEALTH CARE C-218 NIRMAN VIHAR.PH:-22011196

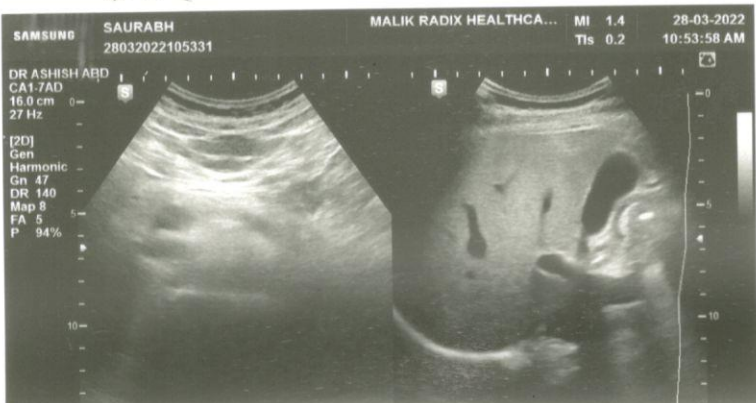
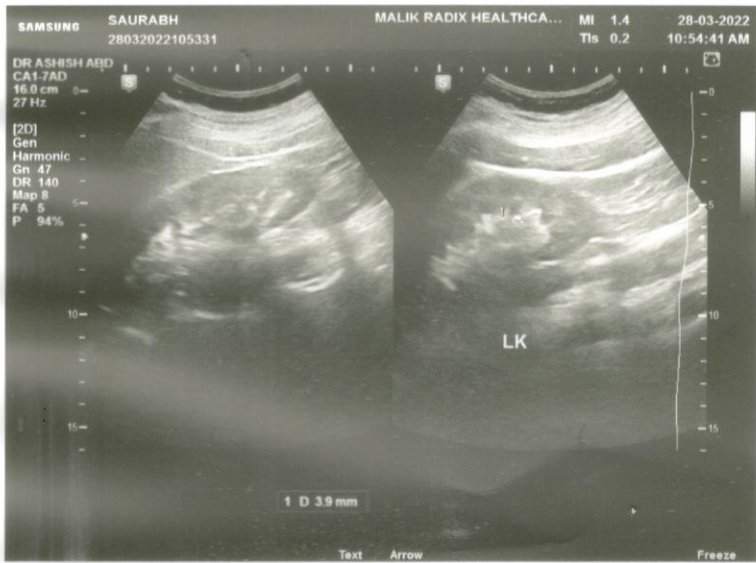
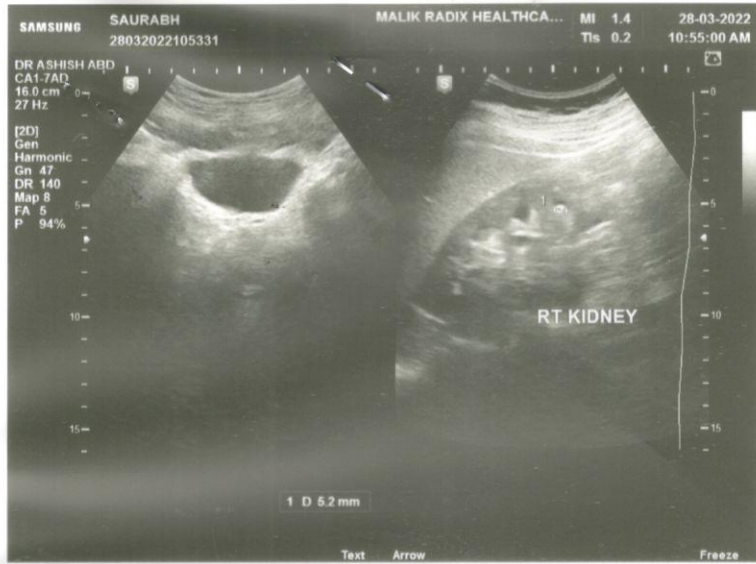

UHID	PT154740	LAB No.	ULC2106892
Name	Mr. SAURAV KUMAR ROHILA	Regn. No.	GEN2159266
Age / Sex	33 Yrs / M	Receiving Dt/Time	28/Mar/2022 10:57
		Reporting Dt/Time	28/Mar/2022 10:57 AM

U/S WHOLE ABDOMEN

The liver is normal in size, shape and echogenicity. No focal or diffuse lesion is seen. No intra hepatic biliary radicals dilatation seen. Portal vein is normal in course and calibre. Gall bladder appears normal in size, shape and distention. Lumen is free and gall bladder wall thickness is normal. No evidence of any cholecystitis or pericholecystic fluid seen. CBD measures 3.2 mm. Pancreas is normal in size, shape and echogenicity. Spleen is normal size, shape and echogenicity. Right kidney is normal in size, shape and echogenicity. **Calculus measuring 5.2 mm seen.** Pelvicalyceal system is normal. Corticomedullary differentiation is maintained. Left kidney is normal in size, shape and echogenicity. **Calculus measuring 3.9 mm seen.** Pelvicalyceal system is normal. Corticomedullary differentiation is maintained. Urinary bladder is normal in shape, outline and distension. Lumen is anechoic and no wall thickening seen. The prostate is normal in size, shape and echopattern. No free fluid is seen in the abdomen/pelvis.

IMPRESSION: B/L RENAL CALCULI

Please correlate clinically

Dr. ASHISH KUMAR TOMER
 Consultant in Radiology & maternal-fetal medicine
 MD
 Member of fetal medicine Foundation (UK)
 DMC reg no. 62682. FMF, UK : id no. 236814

DR. K.K. SINHA
 M.B.B.S. D.M.R.D.
 SENIOR CONSULTANT
 Reg. No. 25437 (DMC)

DR. RAJESH MALHOTRA
 MBBS, MD (RADIOLOGY)
 CONSULTANT RADIOLOGY
 Reg.No.DMC9299

DR. T. K VOHRA
 MD (RADIODIAGNOSIS)
 SENIOR CONSULTANT
 Reg. No. 3272 (DMC)

DR ASHISH KUMAR
 MBBS, MD (RADIOLOGY)
 CONSULTANT RADIOLOGY
 Reg.No.DMC62682

Facilities Available :

MRHC / GEN / FR / 15

- ★ Multispeciality Hospital ★ 24 Hours Emergency ★ X-Ray/ ECG/ Ultrasound ★ Dental
- ★ Fully Equipped Operation Theatre ★ Fully functional Lab ★ Casualty/ICU ★ Nursery
- ★ Labour Room ★ All Speciality OPD ★ Laparoscopic Surgery ★ ECHO ★ Plastic Surgery

Home Collection Facility Available Contact : 9999254739