



Mediwheel
...Your wellness partner

Arcofemi Healthcare Pvt Ltd

(Formerly known as Arcofemi Healthcare Ltd)

F-701A, Lado Sarai, Mehrauli, New Delhi - 110030

Email: wellness@mediwheel.in, Website: www.mediwheel.in

Tel: +91-11-41195959, Fax: +91-11-29523020

CIN: U24240DL2011PTC216307

MEDICAL FITNESS CERTIFICATE

(To be signed by a registered medical practitioner holding a Medical degree)

This is to certify that **Mr.Naveen Kumar Mariyappan** aged, **34yr**. Based on the examination, I certify that he is in good dental and physical health and it is free from any physical defects such as deafness, color blindness, and any chronic or contagious diseases.

Place: **Salem**

Date: 01/08/2024

Naveen Kumar
MBBS

Name & Signature of

Medical officer

இந்திய அரசாங்கம்
Government of India

நவீன்குமார் மாரியப்பன்
Naveenkumar Mariyappan
தாய் : சும்தி
Mother : SUMATHI
பிறந்தவருடம் / Year of Birth : 1990
ஆண்பால் / Male

6566 7780 6768

ஆதார் - சாதாரண மனிதனின் அதிகாரம்

இந்திய அனைத்துமொழி மொழி ஆணைய அமைப்பு
Unique Identification Authority of India

ஆதார்
முகவரி:
S/O: மாரியப்பன், 249/75,
பிள்ளையார் கோவில் தெரு,
அழகாபுரம் காட்டுர், சேலம்,
பேர்லேன்ட்ஸ், தமிழ் நாடு,
636016

Address:
S/O: Mariyappan, 249/75,
PILLAIYAR KOVIL ST,
AZHAPURAM KATTUR, Salem,
Fairlands, Tamil Nadu, 636016

6566 7780 6768

1947
1800 300 1947

help@uidai.gov.in

www
www.uidai.gov.in

c. M. N. N. N.



இந்திய அரசாங்கம்

Government of India



நவீன்குமார் மாரியப்பன்
Naveenkumar Mariyappan

தாய் : சுமதி

Mother : SUMATHI

பிறந்தவருடம் / Year of Birth : 1990

ஆண்பால் / Male



6566 7780 6768

ஆதார் - சாதாரண மனிதனின் அதிகாரம்



இந்திய தனிப்பட்ட அடையாள ஆணைய அமைப்பு

Unique Identification Authority of India

முகவரி:

S/O: மாரியப்பன், 249/75,
பிள்ளையார் கோவில் தெரு,
அழகாபுரம் காட்டுர், சேலம்,
பேர்லேன்ட்ஸ், தமிழ் நாடு,
636016

Address:

S/O: Mariyappan, 249/75,
PILLAIYAR KOVIL ST,
AZHAPURAM KATTUR, Salem,
Fairlands, Tamil Nadu, 636016

6566 7780 6768

1947
1800 300 1947

help@uidai.gov.in

www
www.uidai.gov.in

Narayan Kumar

33/M

24/6/80

BPL-08

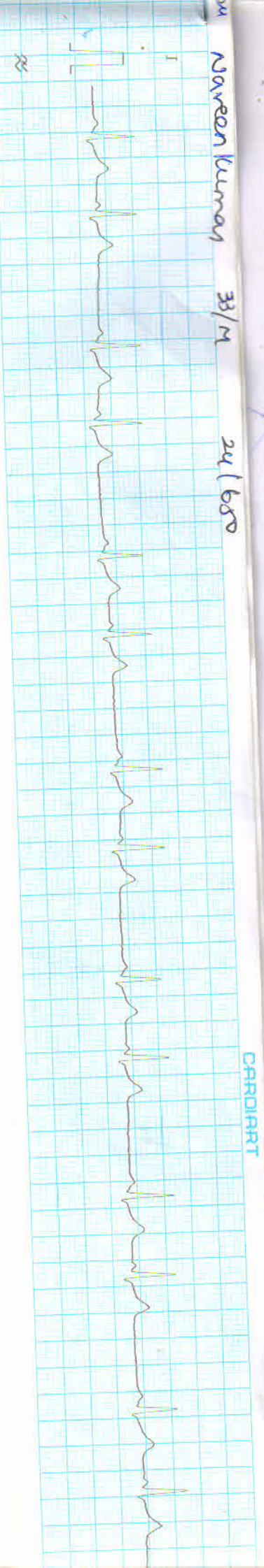

CARDIART

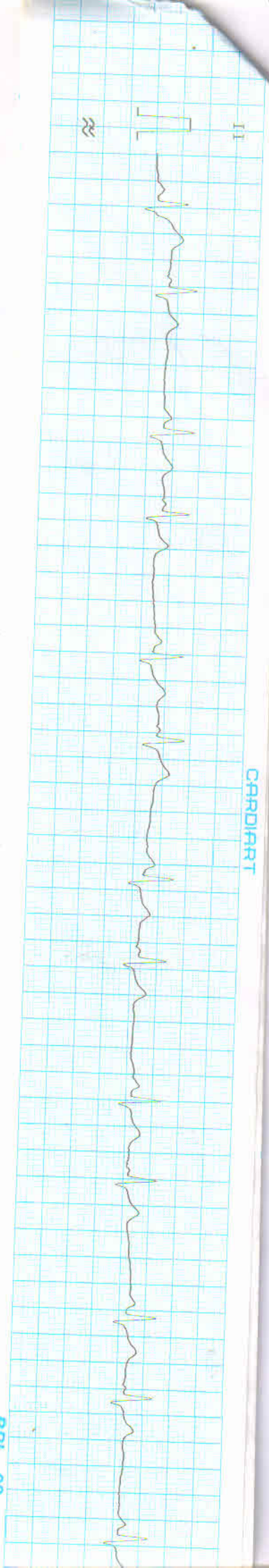

CARDIART

BPL - 08

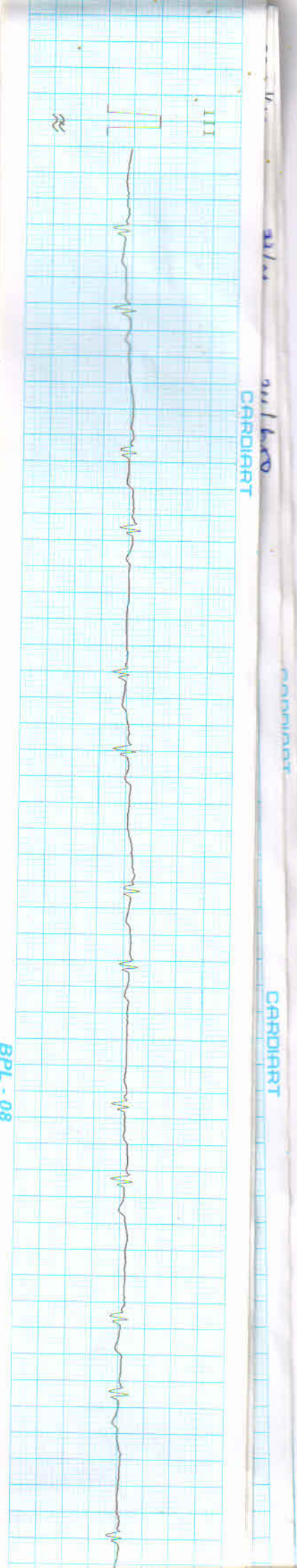

Handwritten blue scribbles and lines at the top of the page.

Handwritten blue scribbles and lines at the bottom of the page.

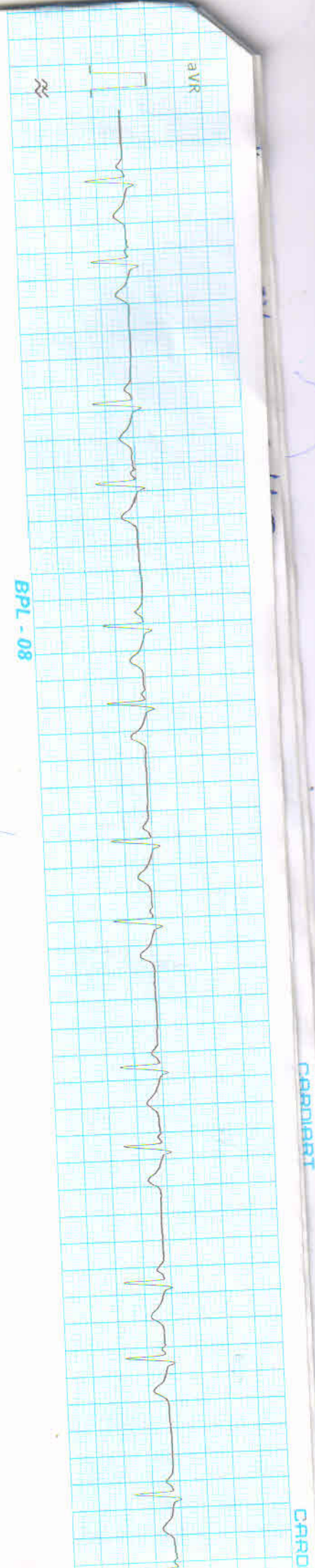

aVR

BPL-08

CARDIART

CARDIART

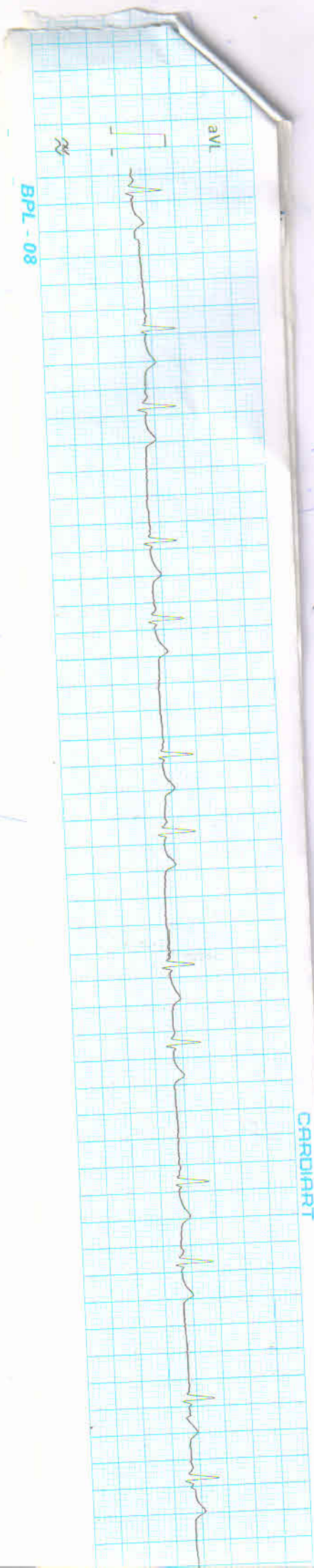

BPL-08

aVI

CARDIART

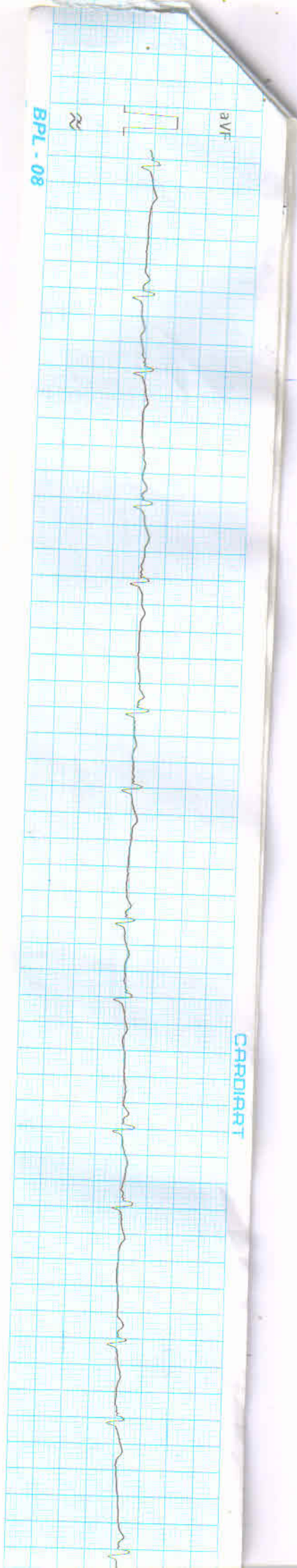

aVF

≈

BPL - 08

CARDIART

NATHAN SUPER SPECIALITY HOSPITAL

ISO 9001-2000 CERTIFIED HOSPITAL

NABH ACCREDITED HOSPITAL

State Government Recognized Hospital

Advaitha Ashram Road, Opp. New Bus Stand,
Opp. Holy Flower School, Salem - 636 016. Tamilnadu, INDIA



0091-(0) 427-4264101, 2442303 (H)
0091-(0) 427-2330095 (R)
Mobile : (0) 98942 76633
Fax : 0091-(0)427-4264202
e-mail : nathanorthocare@gmail.com
Web : www.nathanortho.com

Date :

NAME : MR. NAVEEN KUMAR

DATE : 1.8.2024

AGE/ SEX : 33 YRS /MALE

UHID : 24/650

REFERRED BY : DR.G.CHIDAMBARANATHAN .,

SAMPLE : BLOOD SAMPLE

TEST NAME	RESULTS/RANGES	NORMAL RANGES
-----------	----------------	---------------

CBC/HAEMOGRAM COMPLETE:

Haemoglobin : 14.0 mg/dl (M:13.5-18.0) (F:11.5-16.4)
Total WBC Count : 8900cells/cumm (4,000-10,000)

Differential Count:

Polymorphs : 54% (40-75)
Lymphocytes : 30% (20-45)
Eosinophils : 02% (1- 6)
Monocytes : 2 % (2-10)
Basophils : 0.1% (0- 1)
Platelet count : 2,85,000CELLS/CUMM (1,50,000-4,00,000)
PCV : 40% (36.0-47.0)
RBC Count : 4.9 mills/cumm (3.9-5.6)
MCV : 82.1fl (76.0-96.0)
MCH : 28.0 pg (27.0-32.0)
MCHC : 33.1% (32.0-36.0)

Dr. KARTHIKESH
Reg. No: 50797
MD. Pathologist

NATHAN SUPER SPECIALITY HOSPITAL

ISO 9001-2000 CERTIFIED HOSPITAL
NABH ACCREDITED HOSPITAL
State Government Recognized Hospital

Advaita Ashram Road, Opp. New Bus Stand,
Opp. Holy Flower School, Salem - 636 016. Tamilnadu, INDIA



0091-(0) 427-4264101, 2442303 (H)
0091-(0) 427-2330095 (R)
Mobile : (0) 98942 76633
Fax : 0091-(0)427-4264202
e-mail : nathanorthocare@gmail.com
Web : www.nathanortho.com

Date :

NAME : MR. NAVEEN KUMAR

DATE: 1.8..2024

AGE /SEX : 33 YRS /MALE

UHID: 24/ 650

REFERRED BY : DR.G.CHIDAMBARANATHAN.,

SPECIMEN SOURCE: URINE

TEST NAME	RESULTS	UNIT	BIOLOGICAL REFERENCE INTERVAL
-----------	---------	------	-------------------------------

BIOCHEMISTRY :

Blood group &Rh Typhing	: " AB " Positive		
Bleeding Time	: 04.00 mints		(2 to 7 mints)
Clotting Time	: 8.00mints		(2 to 8 mints)
ESR	: 10mm/hour		(0 to 15 - Men, 0 to 20 Female)
Fasting Blood Sugar (FSB)	: 79 mg/dl		(70 to 100)
Postprandial Blood Sugar (PP)	: 115mg/dL		(less than 140)
Glycosylated Hemoglobin (HBA1c)	: 3.3%		(below 5.7% normal)
Uric Acid	: 3.9 mg/l		(3.5 to 7.2)
BUN	: 11mg/dl		(5 to 20mg/dL)
Creatinine	: 0. 78 mgs/dl		(0.74- 1.35)
Bun /Creatinine RATIO	: 12:1		(10:1 to 20:1)
Total protein	: 7.9 g/dL		(6.0 to 8.3 g/dL)

SEROLOGY :

Albumin	: 4.1 g/dL		(3.4 to 5.4)
---------	------------	--	--------------

Globulin	: 23gm/l	(20 to 35 gm/l)
Alkaline Phosphate (ALP)	: 65 U/L	(40 to 125 (or) 0.5-1.3)
Bilirubin Total	: 7.4 mg/dl	(5.1 - 17)
Bilirubin (DIRECT)	: 0.2mg/dL	(less than 0.3 mg/dL)
Bilirubin (INDIRECT)	: 0.3 mg/dL	(0.2 to 0.8 mg/dL)
Gamma Glutamyl Transpeptidase (GGT)	: 18 U/L	(5 to 40)
Serum protein	: 7.8 g/dL	(6.0 TO 8.3)
AST / ALT RATION	: 1.15	(1.15)
A: G RATION	: 1.4	(1.1 & 2.5)

LIPID PROFILE TEST :

Total cholestrol	: 120 mg/dl	(0.0 - 200.0)
HDL-Cholestrol	: 39 mgs %	(M:35 - 80)(F:42-88)
LDL - Cholestrol	: 85 mgs %	(0 -170)
Cholestrol,HDL Ratio	: 3.1	(3.2 - 5.0)
Triglycerides	: 125 mgs %	(0 - 170)
VLDL	: 20 mgs%	(0 - 35)
LDL/HDL Ratio	: 2.3	(2.2-3.3)

THYROID TEST :

TSH	: 0.8 mIU/l	(0.5 to 5.0 mIU/L)
T4	: 6.2 ng/dL	(5.0 to 12.0ng/dL)
T3	: 65ng/dL	(20 to 220ng/dL)

NATHAN SUPER SPECIALITY HOSPITAL

ISO 9001-2000 CERTIFIED HOSPITAL
NABH ACCREDITED HOSPITAL
State Government Recognized Hospital

Advaita Ashram Road, Opp. New Bus Stand,
Opp. Holy Flower School, Salem - 636 016. Tamilnadu, INDIA



0091-(0) 427-4264101, 2442303 (H)
0091-(0) 427-2330095 (R)
Mobile : (0) 98942 76633
Fax : 0091-(0)427-4264202
e-mail : nathanorthocare@gmail.com
Web : www.nathanortho.com

Date :

NAME :MR.NAVEEN KUMAR

DATE: 1.8.2024

AGE /SEX : 33 YRS/MALE

UHID:24/650

REFERRED BY : DR.G.CHIDAMBARANATHAN.,

SPECIMEN SOURCE: URINE

TEST NAME	RESULTS	UNIT	BIOLOGICAL REFERENCE INTERVAL
-----------	---------	------	-------------------------------

URINE ANALYSIS:

(URINE ANALYSIS /MACROSCOPIC EXAM)

COLOUR	PALE YELLOW	
APPERAREANCE	CLEAR	CLEAR
SPECIFIC GRAVITY	1.020	1.010-1.025
REACTION	ACID	ACID
PH	7.0	
ALBUMIN	NIL	NIL TO TRACE
GLUCOSE	NIL	NIL
SUGAR	NEGATIVE	NEGATIVE
BILE PIGMENT	NEGATIVE	NEGATIVE
BILE SALT	NEGATIVE	NEGATIVE
KETONE	NORMAL	NORMAL
UROBILINOGEN	NEGATIVE	NEGATIVE

MICROSCOPIC EXAMINATION/HPE:

PUS CELLS	1-1	0-4
	1	

RED BLOOD CELLS	NIL	RARE
EPITHELIAL CELLS	1-2	
CAST	NIL	NIL
CRYSTALS	NIL	NIL
OTHERS	NIL	NIL

Dr. KARTHIKESH
Reg. No: 50797
MD. Pathologist

NATHAN SUPER SPECIALITY HOSPITAL

ISO 9001-2000 CERTIFIED HOSPITAL
NABH ACCREDITED HOSPITAL
State Government Recognized Hospital

Advaitha Ashram Road, Opp. New Bus Stand,
Opp. Holy Flower School, Salem - 636 016. Tamilnadu, INDIA



0091-(0) 427-4264101, 2442303 (H)
0091-(0) 427-2330095 (R)
Mobile : (0) 98942 76633
Fax : 0091-(0)427-4264202
e-mail : nathanorthocare@gmail.com
Web : www.nathanortho.com

Date :

PATIENT NAME : MR.NAVEEN KUMAR

AGE : 33 YRS /MALE

DATE : 1. 8.2024

UHID : 24 / 650

REFERRED BY : DR.G.CHIDAMBARANATHAN.,

- BP : 120/80mmHg
- SPO2 : 97%
- PR : 78 pts
- HEIGHT : 167 CM
- WEIGHT : 62KG
- BMI : 22.2
- EYE : NORAML

REMARKS :

fit

G. Chidambaranathan
DR.G.CHIDAMBARANATHAN.,MS.,ORTHO

1

Dr. G. CHIDAMBARANATHAN.,
M.B.B.S.,M.S.Ortho.,
MCh.Ortho(U.K.),DNB.Ortho.,
Reg. No: 46713

NATHAN SUPER SPECIALITY HOSPITAL

ISO 9001-2000 CERTIFIED HOSPITAL

NABH ACCREDITED HOSPITAL

State Government Recognized Hospital

Advaita Ashram Road, Opp. New Bus Stand,
Opp. Holy Flower School, Salem - 636 016. Tamilnadu, INDIA



0091-(0) 427-4264101, 2442303 (H)
0091-(0) 427-2330095 (R)
Mobile : (0) 98942 76633
Fax : 0091-(0)427-4264202
e-mail : nathanorthocare@gmail.com
Web : www.nathanortho.com

Date : 1. 8. 24

CHEST X-RAY REPORT

PATIENT NAME :MR.NAVEEN KUMAR ,33 YRS/M

- NORMAL AIR SHADOWS
- TRACHEA IN MID LINE
- HEART BORDER NORMAL
- PHRENIC ANGLE NORMAL
- GASTRIC AIR SHADOWS NORMAL
- NO CRADIAIC PULMONARY ABNORMALITIES.

G. Chidambaranathan
DR.G.CHIDAMBARANATHAN.,MD

Dr. G. CHIDAMBARANATHAN.,
M.B.B.S.,M.S.Ortho.,
MCh.Ortho(U.K.),DNB.Ortho.,
Reg. No: 46713

MediWheel Full Body Standard Plus

Test Name

For the most Comprehensive Check of all Pathology for complete understanding of your body. CBC with ESR, Urine analysis Blood Group, BMI Blood Sugar Fasting, Blood Sugar PP, Hba1c TSH, T3, T4 Triglycerides, Cholesterol Total, HDL, LDL, VLDL, LDL/HDL Ratio, Cholesterol Total / HDL Ratio Uric Acid, BUN, Creatinine, BUN/Creatinine Ratio, Total Protein Bilirubin Total & Direct and Indirect, Alkaline Phosphatase, , Albumin, Globulin, A:G Ratio, Serum Protein, GGT, AST/ALT Ratio ECG, X Ray Chest General, Eye,



MR.,NAVEEN KUMAR 33/M 930 M CHEST PA 01/08/2024 10:45 AM
NATHAN HOSPITAL, SALEM



DIGITAL HEALTH FACILITY

MANAGERIAL

Outpatient Services
Services High
Services Nursing

Engineering Services
Resource Allocation
Accounts
Medical