



NABL & ISO 9001 : 2008 Certified
Wellness . Diagnostics
A Unit of Gian Life Care Limited



7/216 (6), Swaroop Nagar
(In Front of L.L.R. Hospital), Kanpur
Mob. : 8808051576
E-mail : reportsgpx@gmail.com
arunguptagpx@gmail.com

Gian Pathology and X-Ray

Pathology . Radiology

Gian Life Line - Health Checkup

Lab No.	: 012302010030	Reg No/BarcodeNo	: 521103/01476793
Patient Name	: Mrs..SHUBHANGI SINGH	Reg. Date	: 01/Feb/2023 10:08AM
Age/Sex	: 31 Y / Female	Sample Taken Date	: 01/Feb/2023 11:53AM
Client Code/Name	: MEDIWHEEL FULL BODY CHECKUP	Report Date	: 01/Feb/2023 12:38PM
Referred By Doctor	: Dr. BANK OF BARODA		

BIOCHEMISTRY

MEDIWHEEL FEMALE BELOW 40

Blood Sugar (Fasting)

Blood Sugar Fasting 92 mg/dl 70 - 100
Glucose Oxidase Peroxidase

Sample Type:Plasma

Blood Sugar (PP)

Blood Sugar PP (2 Hr.) 101 mg/dL 70 - 140
Glucose Oxidase Peroxidase

Sample Type:Plasma

GAMMA GT/GGT

GAMMA GT / GGT 11 IU/l 12 - 43

Not in NABL Scope

Sample Type:Serum

BUN / BLOOD UREA NITROGEN

BLOOD UREA NITROGEN 7.5 mg/dl 7.0 - 18.7
Urease

Sample Type:Serum

CREATININE SERUM

CREATININE, Serum 0.63 mg/dl 0.52 - 1.04
Aminohydrolase

Sample Type:Serum

URIC ACID

URIC ACID, Serum 3.5 mg/dl 2.5 - 6.2
Uricase Peroxidase

Sample Type:Serum



A Gupta

Dr. Arun Kumar Gupta

M.D. Chief Pathologist
(Reg No. 34930)

Page 1 of 12



NABL & ISO 9001 : 2008 Certified
Wellness . Diagnostics
A Unit of Gian Life Care Limited



7/216 (6), Swaroop Nagar
(In Front of L.L.R. Hospital), Kanpur
Mob. : 8808051576
E-mail : reportsgpx@gmail.com
arunguptagpx@gmail.com

Gian Pathology and X-Ray

Pathology . Radiology

Gian Life Line - Health Checkup

Lab No.	: 012302010030	Reg No/BarcodeNo	: 521103/01476793
Patient Name	: Mrs..SHUBHANGI SINGH	Reg. Date	: 01/Feb/2023 10:08AM
Age/Sex	: 31 Y / Female	Sample Taken Date	: 01/Feb/2023 11:53AM
Client Code/Name	: MEDIWHEEL FULL BODY CHECKUP	Report Date	: 01/Feb/2023 12:38PM
Referred By Doctor	: Dr. BANK OF BARODA		

BIOCHEMISTRY

MEDIWHEEL FEMALE BELOW 40

LFT/LIVER FUNCTION TESTS

BILIRUBIN TOTAL	0.62	mg/dl	0.10 - 1.00
Reflectance spectrophotometry			
BILIRUBIN DIRECT	0.26	mg/dl	0.0 - 0.3
Reflectance Spectrophotometry			
BILIRUBIN INDIRECT	0.36	mg/dl	0.10 - 1.1
Reflectance Spectrophotometry			
SGOT /AST	35	U/L	14 - 36
Mutipoint Rate with P-5-P			
SGPT /ALT	47	U/L	0.0 - 55
UV with P5P			
Alk. Phosphatase, Serum	68	U/L	38 - 126
PNPP AMP BUFFER			
PROTEIN TOTAL	7.5	g/dl	6.4 - 8.3
Biuret			
ALBUMIN	5.0	g/dl	3.5 - 5.0
BCP			
GLOBULIN	2.5	g/dl	2.3 - 3.5
Calculated			
A/G RATIO	2	Ratio	1.5 - 2.5
Calculated			

Sample Type:Serum



Arun Kumar Gupta

Dr. Arun Kumar Gupta

M.D. Chief Pathologist
(Reg No. 34930)

Page 2 of 12



NABL & ISO 9001 : 2008 Certified
Wellness . Diagnostics
A Unit of Gian Life Care Limited



7/216 (6), Swaroop Nagar
(In Front of L.L.R. Hospital), Kanpur
Mob. : 8808051576
E-mail : reportsgpx@gmail.com
arunguptagpx@gmail.com

Gian Pathology and X-Ray

Pathology . Radiology

Gian Life Line - Health Checkup

Lab No.	: 012302010030	Reg No/BarcodeNo	: 521103/01476793
Patient Name	: Mrs..SHUBHANGI SINGH	Reg. Date	: 01/Feb/2023 10:08AM
Age/Sex	: 31 Y / Female	Sample Taken Date	: 01/Feb/2023 11:53AM
Client Code/Name	: MEDIWHEEL FULL BODY CHECKUP	Report Date	: 01/Feb/2023 12:38PM
Referred By Doctor	: Dr. BANK OF BARODA		

BIOCHEMISTRY

MEDIWHEEL FEMALE BELOW 40

Lipid Profile

CHOLESTEROL TOTAL Cholesterol Oxidase	184	mg/dl	Desirable: <200 Boderline High: 200 – 239 High : ≥240
TRIGLYCERIDES Lip/Gluceroel Kinase	60	mg/dl	Normal <150 Boderline High: 150 – 199 High : 200 – 499 Very High: ≥500
HDL CHOLESTEROL Non HDL Precopitation	53	mg/dl	40 - 60
LDL CHOLESTEROL Calculated	119	mg/dl	100 - 130
VLDL CALCULATED Calculated	12	mg/dl	13 - 36
CHOL/ HDL RATIO Calculated	3.47	Ratio	Less than 4.0
LDL / HDL RATIO	2.25		3.3 - 4.4 (Low Risk) 4.4-7.1 (Average Risk) 7.1-11.0 (Moderate Risk)

Ratio of LDL to HDL

Risk	Men	Women
Very low (1/2 average)	1	1.5
Average risk	3.6	3.2
Moderate risk (2x average)	6.3	5.0
High risk (3x risk)	8	6.1

HDL levels have an inverse relationship with coronary heart disease. The ability of HDL to predict the development of coronary atherosclerosis has been estimated to be four times greater than LDL and eight times greater than TC. Treatment is recommended for those with a HDL level below 40 mg/dL. An HDL of 60 mg/dL is considered protection against heart disease.

Preparation:

Blood should be collected after a 12-hour fast (no food or drink, except water). For the most accurate results, wait at least 2 months after a heart attack, surgery, infection, injury or pregnancy to check Lipid Profile.

Sample Type:Serum



Arun Kumar Gupta

Dr. Arun Kumar Gupta

M.D. Chief Pathologist
(Reg No. 34930)

Page 3 of 12



NABL & ISO 9001 : 2008 Certified
Wellness . Diagnostics
 A Unit of Gian Life Care Limited



7/216 (6), Swaroop Nagar
 (In Front of L.L.R. Hospital), Kanpur
 Mob. : 8808051576
 E-mail : reportsgpx@gmail.com
 arunguptagpx@gmail.com

Gian Pathology and X-Ray

Pathology . Radiology

Gian Life Line - Health Checkup

Lab No.	: 012302010030	Reg No/BarcodeNo	: 521103/01476793
Patient Name	: Mrs.. SHUBHANGI SINGH	Reg. Date	: 01/Feb/2023 10:08AM
Age/Sex	: 31 Y / Female	Sample Taken Date	: 01/Feb/2023 11:53AM
Client Code/Name	: MEDIWHEEL FULL BODY CHECKUP	Report Date	: 01/Feb/2023 12:38PM
Referred By Doctor	: Dr. BANK OF BARODA		

BIOCHEMISTRY

MEDIWHEEL FEMALE BELOW 40

BUN/CREATININE RATIO

BLOOD UREA NITROGEN Urease	7.5	mg/dl	7.0 - 18.7
CREATININE, Serum Aminohydrolaase	0.63	mg/dl	0.52 - 1.04
Ratio	11.90	mg/dl	5 - 20

Sample Type:Serum



A Gupta

Dr. Arun Kumar Gupta

M.D. Chief Pathologist
 (Reg No. 34930)

Page 4 of 12



NABL & ISO 9001 : 2008 Certified
Wellness . Diagnostics
A Unit of Gian Life Care Limited



7/216 (6), Swaroop Nagar
(In Front of L.L.R. Hospital), Kanpur
Mob. : 8808051576
E-mail : reportsgpx@gmail.com
arunguptagpx@gmail.com

Gian Pathology and X-Ray

Pathology . Radiology

Gian Life Line - Health Checkup

Lab No.	: 012302010030	Reg No/BarcodeNo	: 521103/01476793
Patient Name	: Mrs..SHUBHANGI SINGH	Reg. Date	: 01/Feb/2023 10:08AM
Age/Sex	: 31 Y / Female	Sample Taken Date	: 01/Feb/2023 11:51AM
Client Code/Name	: MEDIWHEEL FULL BODY CHECKUP	Report Date	: 01/Feb/2023 05:24PM
Referred By Doctor	: Dr. BANK OF BARODA		

CLINICAL PATHOLOGY

MEDIWHEEL FEMALE BELOW 40

MEDIWHEEL FEMALE BELOW 40

URINE SUGAR (F)

URINE SUGAR (F) NIL

(*Not in NABL Scope*)

URINE ROUTINE EXAMINATION

Method -Dipstick And Microscopy

PHYSICAL EXAMINATION

COLOUR	COLOURLESS	
SPECIFIC GRAVITY (Based on pka change)	1.005	1.001 - 1.030
pH (methylred/Bromothymol blue method)	7.0	7.50 - 8.0
TURBIDITY	ABSENT	
Deposit (UR)	ABSENT	

Chemical

PROTEIN Dipstick/Tetra bromophenol blue/ Heat & Acid Test method).	NIL	Nil
GLUCOSE (Oxidase Peroxidase method)	NIL	Nil
KETONE (Nitroprusside Method)	NEGATIVE	Nil
BILL PIGMENT (Diazo Method)	NEGATIVE	Negative
UROBILINOGEN (Ehrlich reaction)	NEGATIVE	Normal
Nitrite (Based on presence of bacteria)	NEGATIVE	Negative
Leucocyte Esterase (Esterase Diazonium Method)	NEGATIVE	Negative

After Centrifugation at 2500 R.P.M. For 5 Minutes

MICROSCOPIC EXAMINATION

RBC (Microscopic)	NIL	per HPF	
PUS CELLS (Microscopic)	1-2	Per HPF	0 - 5 WBC/hpf
EPITHELIAL CELLS (Microscopic)	2-4	Per HPF	
CASTS (Microscopic)	NIL	Per LPF	
CRYSTALS (Microscopic)	NIL		
Amorphous Material (Microscopic)	Nil		Nil
BACTERIA (Microscopic)	NIL	Per HPF	0-0



Arun Kumar Gupta

Dr. Arun Kumar Gupta

M.D. Chief Pathologist
(Reg No. 34930)

Page 5 of 12



NABL & ISO 9001 : 2008 Certified
Wellness . Diagnostics
A Unit of Gian Life Care Limited



7/216 (6), Swaroop Nagar
(In Front of L.L.R. Hospital), Kanpur
Mob. : 8808051576
E-mail : reportsgpx@gmail.com
arunguptagpx@gmail.com

Gian Pathology and X-Ray

Pathology . Radiology

Gian Life Line - Health Checkup

Lab No.	: 012302010030	Reg No/BarcodeNo	: 521103/01476793
Patient Name	: Mrs..SHUBHANGI SINGH	Reg. Date	: 01/Feb/2023 10:08AM
Age/Sex	: 31 Y / Female	Sample Taken Date	: 01/Feb/2023 11:51AM
Client Code/Name	: MEDIWHEEL FULL BODY CHECKUP	Report Date	: 01/Feb/2023 05:24PM
Referred By Doctor	: Dr. BANK OF BARODA		

CLINICAL PATHOLOGY

MEDIWHEEL FEMALE BELOW 40

URINE SUGAR (PP)

URINE SUGAR (PP) NIL

(*Not in NABL Scope*)



Arun Kumar Gupta

Dr. Arun Kumar Gupta

M.D. Chief Pathologist
(Reg No. 34930)

Page 6 of 12



NABL & ISO 9001 : 2008 Certified
Wellness . Diagnostics
A Unit of Gian Life Care Limited



7/216 (6), Swaroop Nagar
(In Front of L.L.R. Hospital), Kanpur
Mob. : 8808051576
E-mail : reportsgpx@gmail.com
arunguptagpx@gmail.com

Gian Pathology and X-Ray

Pathology . Radiology

Gian Life Line - Health Checkup

Lab No. : 012302010030 Reg No/BarcodeNo : 521103/01476793
Patient Name : Mrs..SHUBHANGI SINGH Reg. Date : 01/Feb/2023 10:08AM
Age/Sex : 31 Y / Female Sample Taken Date : 01/Feb/2023 11:47AM
Client Code/Name : MEDIWHEEL FULL BODY CHECKUP Report Date : 01/Feb/2023 12:26PM
Referred By Doctor : Dr. BANK OF BARODA

HAEMATOLOGY

MEDIWHEEL FEMALE BELOW 40

MEDIWHEEL FEMALE BELOW 40

CBC / COMPLETE BLOOD COUNT

HEMOGLOBIN (Hb) Photometry Cyanide Free	13.1	g/dl	12.0 - 15.0
TLC Impedance	5800	/cumm	4000-10000
DLC (%)			
NEUTROPHIL DHSS/Microscopic	60	%	40-80
LYMPHOCYTE DHSS/Microscopic	32	%	24-44
EOSINOPHIL DHSS/Microscopic	3	%	01-06
MONOCYTE DHSS/Microscopic	5	%	3-6
Platelet Impedance/Microscopic	223	10 ³ /μL	150 - 410
RBC COUNT Impedance	4.3	10 ⁶ /μL	3.8 - 4.8
PCV (HCT) Numeric Integration	38.9	%	36-46
MCV Calculated	91	fL	83-91
MCH Calculated	30.6	pg	27-32
MCHC Calculated	33.6	g/dL	31.5-34.5
RDW-CV Calculated	12	%	11.6 - 14.0
MPV	10	fL	8 - 12
ABSOLUTE NEUTROPHIL COUNT DHSS/Calculated	3.5	10 ³ /μL	2.00-7.00
ABSOLUTE LYMPHOCYTE COUNT DHSS/Calculated	1.8	10 ³ /μL	1.0-3.0
ABSOLUTE MONOCYTE COUNT DHSS/Calculated	0.3	10 ³ /μL	0.0-20-1.0
ABSOLUTE EOSINOPHIL COUNT DHSS/Calculated	0.2	10 ³ /μL	0.02 - 0.50

Sample Type Whole Blood EDTA



Arun Kumar Gupta

Dr. Arun Kumar Gupta

M.D. Chief Pathologist
(Reg No. 34930)

Page 7 of 12



NABL & ISO 9001 : 2008 Certified
Wellness . Diagnostics
A Unit of Gian Life Care Limited



7/216 (6), Swaroop Nagar
(In Front of L.L.R. Hospital), Kanpur
Mob. : 8808051576
E-mail : reportsgpx@gmail.com
arunguptagpx@gmail.com

Gian Pathology and X-Ray

Pathology . Radiology

Gian Life Line - Health Checkup

Lab No.	: 012302010030	Reg No/BarcodeNo	: 521103/01476793
Patient Name	: Mrs..SHUBHANGI SINGH	Reg. Date	: 01/Feb/2023 10:08AM
Age/Sex	: 31 Y / Female	Sample Taken Date	: 01/Feb/2023 11:47AM
Client Code/Name	: MEDIWHEEL FULL BODY CHECKUP	Report Date	: 01/Feb/2023 12:26PM
Referred By Doctor	: Dr. BANK OF BARODA		

HAEMATOLOGY

MEDIWHEEL FEMALE BELOW 40

MEDIWHEEL FEMALE BELOW 40

ESR WESTERGREN (Automated)

ESR WESTERGREN (Automated) WESTERGREN	10	mm	0 - 14
---	----	----	--------

Not in NABL Scope

Sample Type:EDTA Blood

ABO Rh / BLOOD GROUP Tube Agglutination (FORWARD & REVERSE Method)

BLOOD GROUP / ABO-RH

ABO	A	.	-
Reverse & Forward			
Rh	POSITIVE	.	-
Reverse & Forward			

Sample Type:EDTA Blood



Arun Kumar Gupta

Dr. Arun Kumar Gupta

M.D. Chief Pathologist
(Reg No. 34930)

Page 8 of 12



NABL & ISO 9001 : 2008 Certified
Wellness . Diagnostics
A Unit of Gian Life Care Limited



7/216 (6), Swaroop Nagar
(In Front of L.L.R. Hospital), Kanpur
Mob. : 8808051576
E-mail : reportsgpx@gmail.com
arunguptagpx@gmail.com

Gian Pathology and X-Ray

Pathology . Radiology

Gian Life Line - Health Checkup

Lab No. : 012302010030 Reg No/BarcodeNo : 521103/01476793
Patient Name : Mrs..SHUBHANGI SINGH Reg. Date : 01/Feb/2023 10:08AM
Age/Sex : 31 Y / Female Sample Taken Date : 01/Feb/2023 11:47AM
Client Code/Name : MEDIWHEEL FULL BODY CHECKUP Report Date : 01/Feb/2023 12:26PM
Referred By Doctor : Dr. BANK OF BARODA

HAEMATOLOGY

MEDIWHEEL FEMALE BELOW 40

HbA1C/GLYCATED HEMOGLOBIN/GHB

HBA1C/GLYCATED HEMOGLOBIN 5.6 %
Average of Glucose Level 114 mg/dl

Test is done by HPLC method (Gold Standard) D-10 Analyzer.

Expected Values :-

Test	Normal Range	
HbA1c	Non Diabetic:	4.0% - 6.0%
	Good Control:	6.1% - 8.0%
	Poor Control:	8.1% - 9.0 %
	Unsatisfactory:	> 9 %

To convert an A1c to the new average mean blood glucose, use this formula:
eAG(mg/dl) = (28.7 X HbA1c) - 46.7

Not in NABL Scope

Sample Type:EDTA Blood



Arun Kumar Gupta

Dr. Arun Kumar Gupta

M.D. Chief Pathologist
(Reg No. 34930)

Page 9 of 12



NABL & ISO 9001 : 2008 Certified
Wellness . Diagnostics
A Unit of Gian Life Care Limited



7/216 (6), Swaroop Nagar
(In Front of L.L.R. Hospital), Kanpur
Mob. : 8808051576
E-mail : reportsgpx@gmail.com
arunguptagpx@gmail.com

Gian Pathology and X-Ray

Pathology . Radiology

Gian Life Line - Health Checkup

Lab No.	: 012302010030	Reg No/BarcodeNo	: 521103/01476793
Patient Name	: Mrs..SHUBHANGI SINGH	Reg. Date	: 01/Feb/2023 10:08AM
Age/Sex	: 31 Y / Female	Sample Taken Date	: 01/Feb/2023 11:53AM
Client Code/Name	: MEDIWHEEL FULL BODY CHECKUP	Report Date	: 01/Feb/2023 12:50PM
Referred By Doctor	: Dr. BANK OF BARODA		

IMMUNOASSAY

MEDIWHEEL FEMALE BELOW 40

MEDIWHEEL FEMALE BELOW 40

T3 / TRIDOTHYRONINE TOTAL

T3 TOTAL CLIA	1.05	ng/mL	0.35 - 1.93
------------------	------	-------	-------------

Increased levels are seen in hyperthyroidism and decreased levels are seen in hypothyroidism.

Sample Type:Serum

T4 / THYROXIN TOTAL

T4 TOTAL CLIA	7.13	µg/dl	4.50 - 10.9
------------------	------	-------	-------------

Increased levels are seen in graves disease cancer of thyroid as symptoms of hyperthyroidism.Low levels are seen in hypothyroidism whose symptoms are myoxyedema hashmito disease and pituitary disorders



A Gupta

Dr. Arun Kumar Gupta

M.D. Chief Pathologist
(Reg No. 34930)

Page 10 of 12



NABL & ISO 9001 : 2008 Certified
Wellness . Diagnostics
A Unit of Gian Life Care Limited



7/216 (6), Swaroop Nagar
(In Front of L.L.R. Hospital), Kanpur
Mob. : 8808051576
E-mail : reportsgpx@gmail.com
arunguptagpx@gmail.com

Gian Pathology and X-Ray

Pathology . Radiology

Gian Life Line - Health Checkup

Lab No.	: 012302010030	Reg No/BarcodeNo	: 521103/01476793
Patient Name	: Mrs..SHUBHANGI SINGH	Reg. Date	: 01/Feb/2023 10:08AM
Age/Sex	: 31 Y / Female	Sample Taken Date	: 01/Feb/2023 11:53AM
Client Code/Name	: MEDIWHEEL FULL BODY CHECKUP	Report Date	: 01/Feb/2023 12:50PM
Referred By Doctor	: Dr. BANK OF BARODA		

IMMUNOASSAY

MEDIWHEEL FEMALE BELOW 40

MEDIWHEEL FEMALE BELOW 40

TSH (Thyroid Stimulating Hormone)

TSH (ECLIA) 0.80 µIU/ml 0.35 - 5.50
CLIA

NOTE:

Guidelines for interpretation of abnormal thyroid function test.

TSH	T4/FT4	T3/FT3	Interpretation
High	Normal Normal	Mild(subclinical)	Hypothyroidism.
High	Low	Low/Normal	Hypothyroidism
Low	Normal Normal	Mild (subclinical)	Hyperthyroidism.
Low	High/Normal	High/Normal	Hyperthyroidism
Low	Low/Normal	Low/Normal	Rare pituitary(secondary)Hypothyroidism

Sample Type:Serum



Arun Kumar Gupta

Dr. Arun Kumar Gupta

M.D. Chief Pathologist
(Reg No. 34930)

Page 11 of 12



NABL & ISO 9001 : 2008 Certified
Wellness . Diagnostics
A Unit of Gian Life Care Limited



7/216 (6), Swaroop Nagar
(In Front of L.L.R. Hospital), Kanpur
Mob. : 8808051576
E-mail : reportsgpx@gmail.com
arunguptagpx@gmail.com

Gian Pathology and X-Ray

Pathology . Radiology

Gian Life Line - Health Checkup

Lab No.	: 012302010030	Reg No/BarcodeNo	: 521103/01476793
Patient Name	: Mrs..SHUBHANGI SINGH	Reg. Date	: 01/Feb/2023 10:08AM
Age/Sex	: 31 Y / Female	Sample Taken Date	: 01/Feb/2023 10:08AM
Client Code/Name	: MEDIWHEEL FULL BODY CHECKUP	Report Date	: 01/Feb/2023 06:46PM
Referred By Doctor	: Dr. BANK OF BARODA		

X-RAY

MEDIWHEEL FEMALE BELOW 40

MEDIWHEEL FEMALE BELOW 40

X RAY CHEST PA VIEW

Diaphragms are normal.

C.P. angles are clear.

Cardiac shadow is normal.

Trachea is in midline.

Hilar shadow are heavy.

Broncho-vascular markings are prominent ----- Bronchitis.

No parenchymal lesion is seen.

Advise :- Correlate Clinically.

DR. S. KHURANA
M.B.B.S.,D.M.R.E.

*** End Of Report ***





Stage	Time	Duration	Belt Speed (mph)	Elevation	METs	Rate	BP	RPP	PVC	Comments
Supine	02:12	0:01	00.0	00.0	01.0	124	90/60	111	00	
Standing	02:26	0:01	00.0	00.0	01.0	120	90/60	108	00	
HV	02:49	0:01	00.0	00.0	01.0	123	90/60	110	00	
ExStart	02:54	0:01	00.0	00.0	01.0	121	90/60	108	00	
BRUCE Stage 1	05:54	3:00	01.7	10.0	04.7	161	100/64	161	00	
BRUCE Stage 2	08:54	3:00	02.5	12.0	07.1	178	110/68	195	01	
PeakEx	09:42	0:48	03.4	14.0	07.9	188	110/68	206	04	
Recovery	10:41	1:00	00.0	00.0	01.2	180	104/66	187	00	
Recovery	11:41	2:00	00.0	00.0	01.0	159	100/64	159	00	
Recovery	12:55	3:13	00.0	00.0	01.0	140	96/62	134	00	

Findings :

Exercise Time : 06:49
Max HR Attained : 188 bpm 99% of Target 189
Max BP Attained : 110/68
Max WorkLoad Attained : 7.9 Fair response to induced stress
Max ST Dep Lead & Value : III & -2.3 mm
Duke Treadmill Score : 12.9
Test Objective : For Testing
History : Nil
Test End Reasons : Heart Rate Acheived

Doctor : DR. KUSH KUMAR TYAGI D.M.



Report :

Sample Name: Stress Test Graded Exercise Treadmill
Description: .

INDICATIONS: R/O CAD.

PROCEDURE DONE: Graded exercise treadmill stress test.

STRESS ECG RESULTS:

FAIR EXERCISE TOLERANCE, ADEQUATE B.P. RESPONSE, THR 100% ACHIEVED,
NO CHEST PAIN / DYSPNOEA, NO SIGNIFICANT ST-T CHANGES DURING EXERCISE
AND RECOVERY. NO ARRHYTHAEMIA.

TEST IS NEGATIVE FOR STRESS INDUCED REVERSIBLE MYOCARDIAL ISCHEMIA.

Doctor : DR. KUSH KUMAR TYAGI D.M.



152 (521103) / SHUBHANGI SINGH / 31 Yrs / F

Date: 01-Feb-2023 03:40:29 PM METS: 1.0/ 124 bpm 65% of THR BP: 90/60 mmHg Raw ECG/ BLC On/ Notch On/ HF 0.05 Hz/LF 100 Hz

ExTime: 02:11 0.0 mph, 0.0%

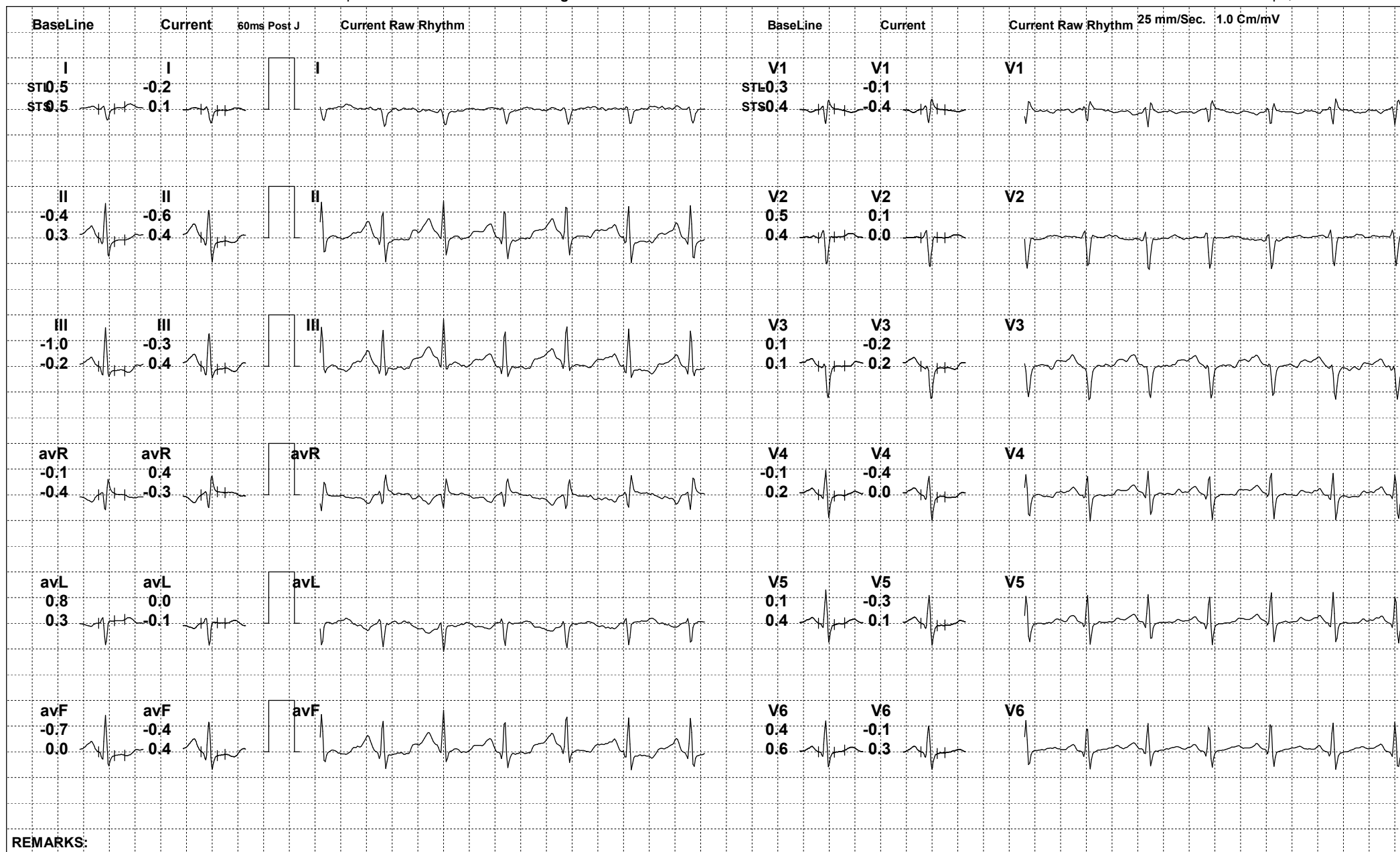

REMARKS:



152 (521103) / SHUBHANGI SINGH / 31 Yrs / F

Date: 01-Feb-2023 03:40:29 PM METS: 1.0/ 120 bpm 63% of THR BP: 90/60 mmHg Raw ECG/ BLC On/ Notch On/ HF 0.05 Hz/LF 100 Hz

ExTime: 02:25 0.0 mph, 0.0%

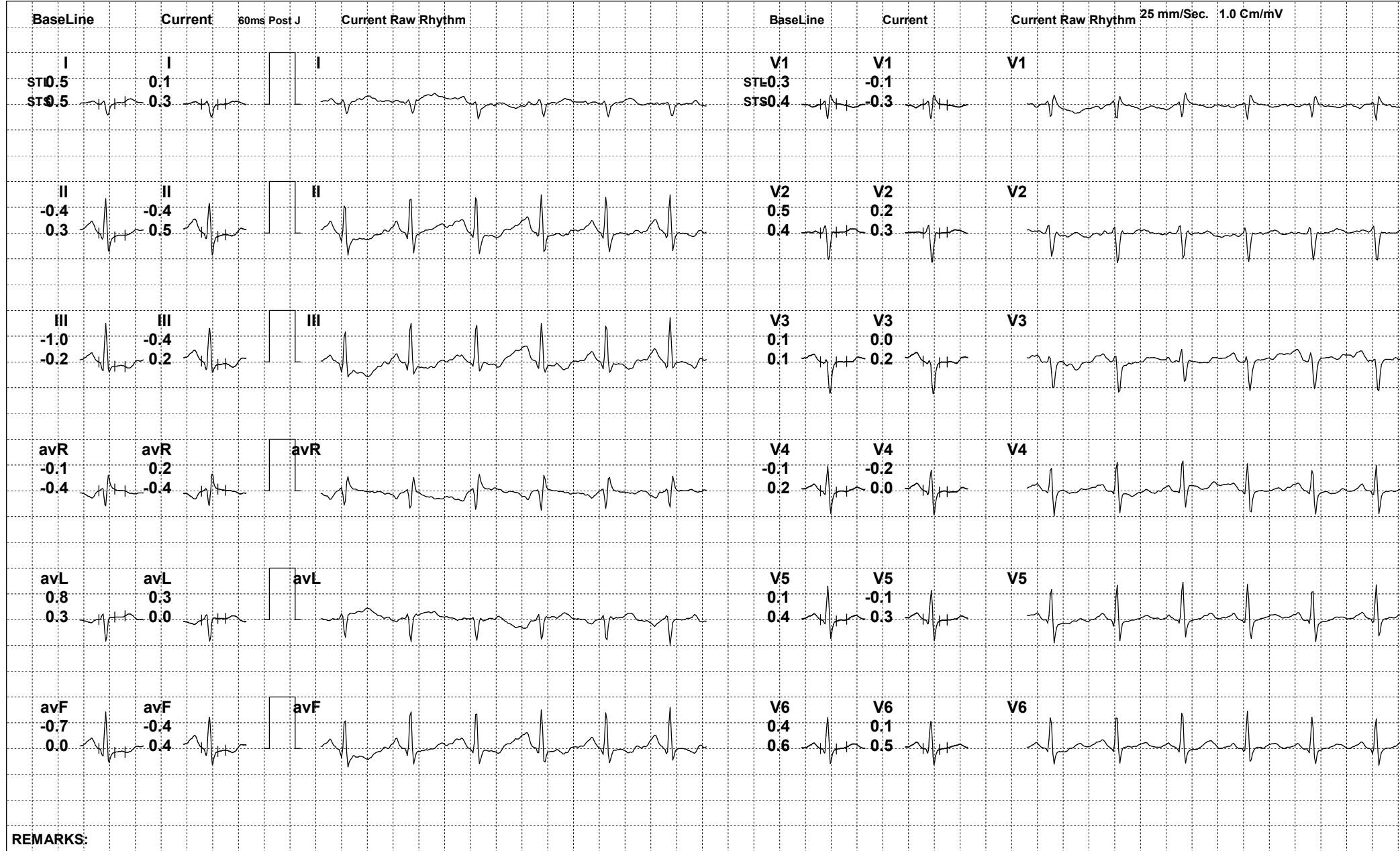

REMARKS:



152 (521103) / SHUBHANGI SINGH / 31 Yrs / F

Date: 01-Feb-2023 03:40:29 PM METS: 1.0/ 120 bpm 63% of THR BP: 90/60 mmHg Raw ECG/ BLC On/ Notch On/ HF 0.05 Hz/LF 100 Hz

ExTime: 02:48 0.0 mph, 0.0%

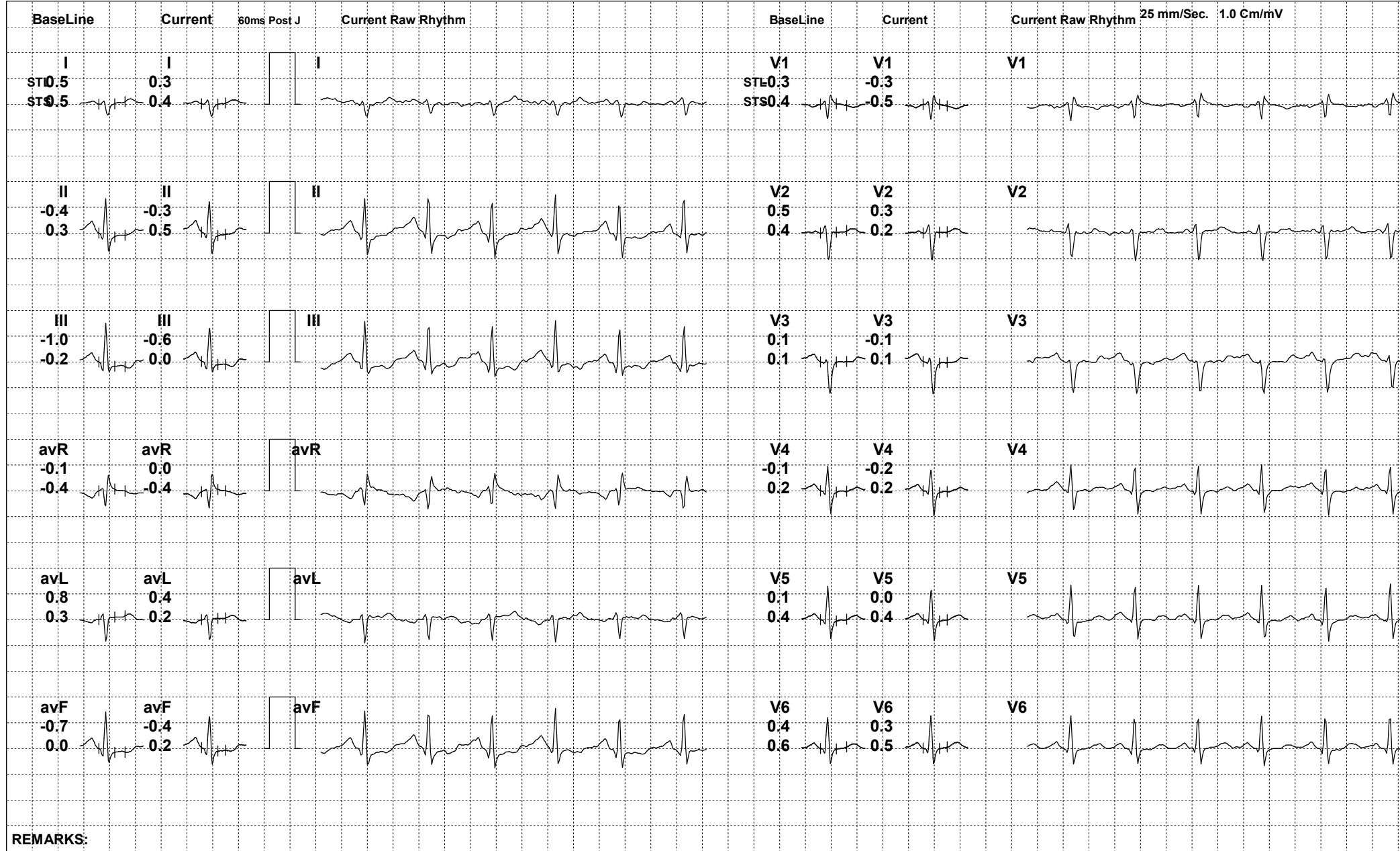



152 (521103) / SHUBHANGI SINGH / 31 Yrs / F

Date: 01-Feb-2023 03:40:29 PM METS: 1.0/ 120 bpm 63% of THR BP: 90/60 mmHg Raw ECG/ BLC On/ Notch On/ HF 0.05 Hz/LF 100 Hz

ExTime: 02:53 0.0 mph, 0.0%

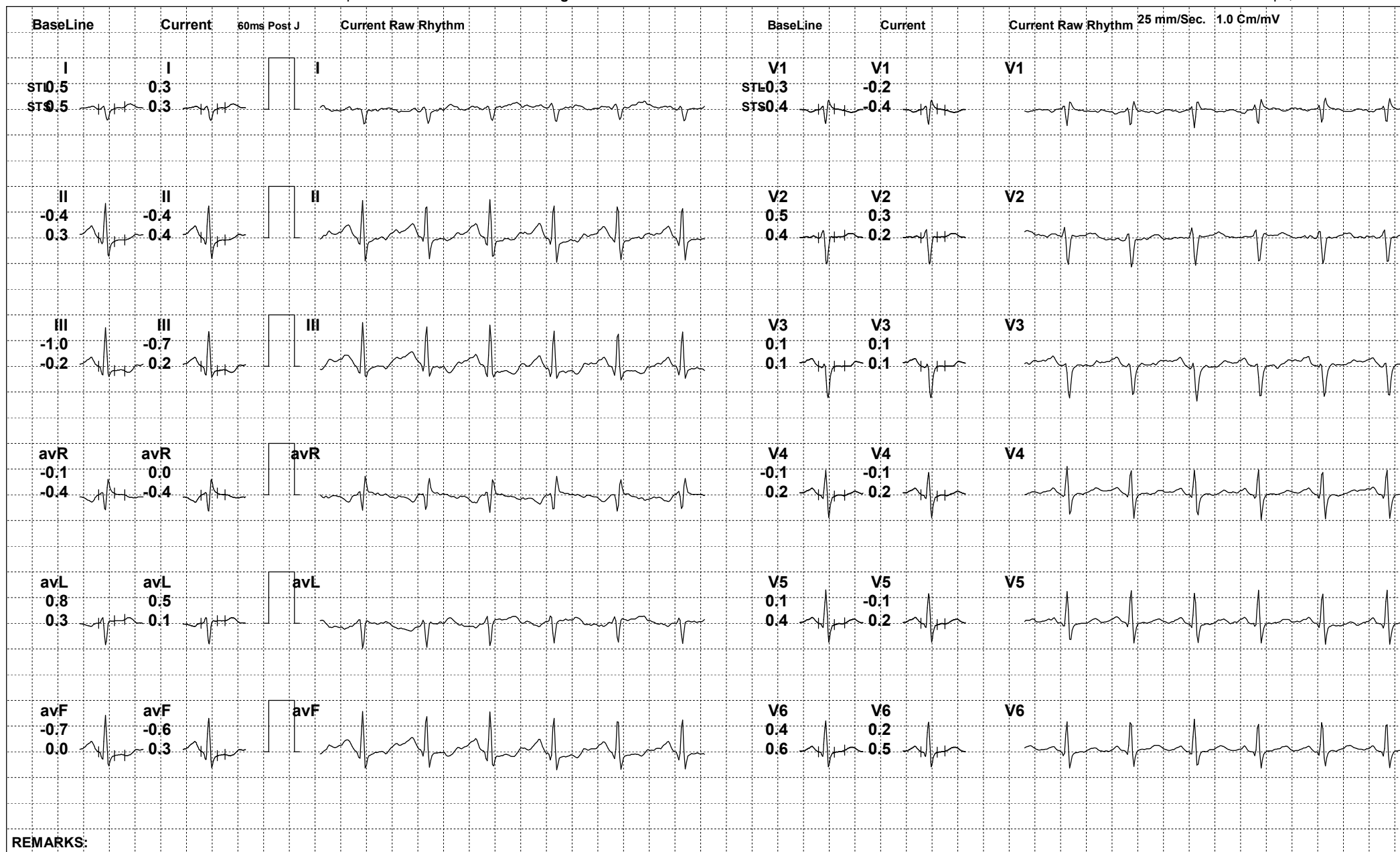



152 (521103) / SHUBHANGI SINGH / 31 Yrs / F

Date: 01-Feb-2023 03:40:29 PM METS: 4.7/ 155 bpm 82% of THR BP: 100/64 mmHg Raw ECG/ BLC On/ Notch On/ HF 0.05 Hz/LF 100 Hz

ExTime: 03:00 1.7 mph, 10.0%

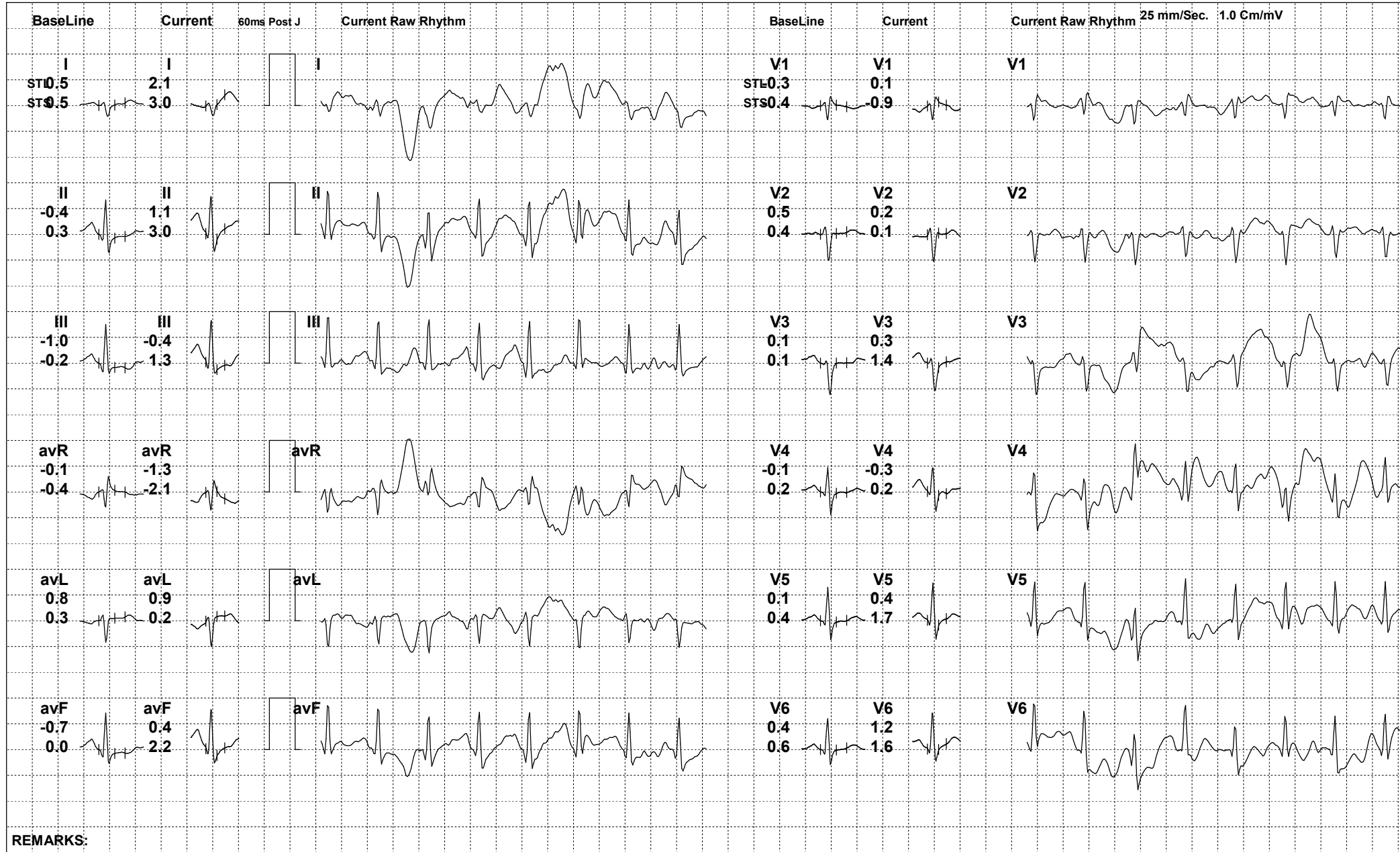

REMARKS:



152 (521103) / SHUBHANGI SINGH / 31 Yrs / F

Date: 01-Feb-2023 03:40:29 PM METS: 7.1/ 178 bpm 94% of THR BP: 110/68 mmHg Raw ECG/ BLC On/ Notch On/ HF 0.05 Hz/LF 100 Hz

ExTime: 06:00 2.5 mph, 12.0%

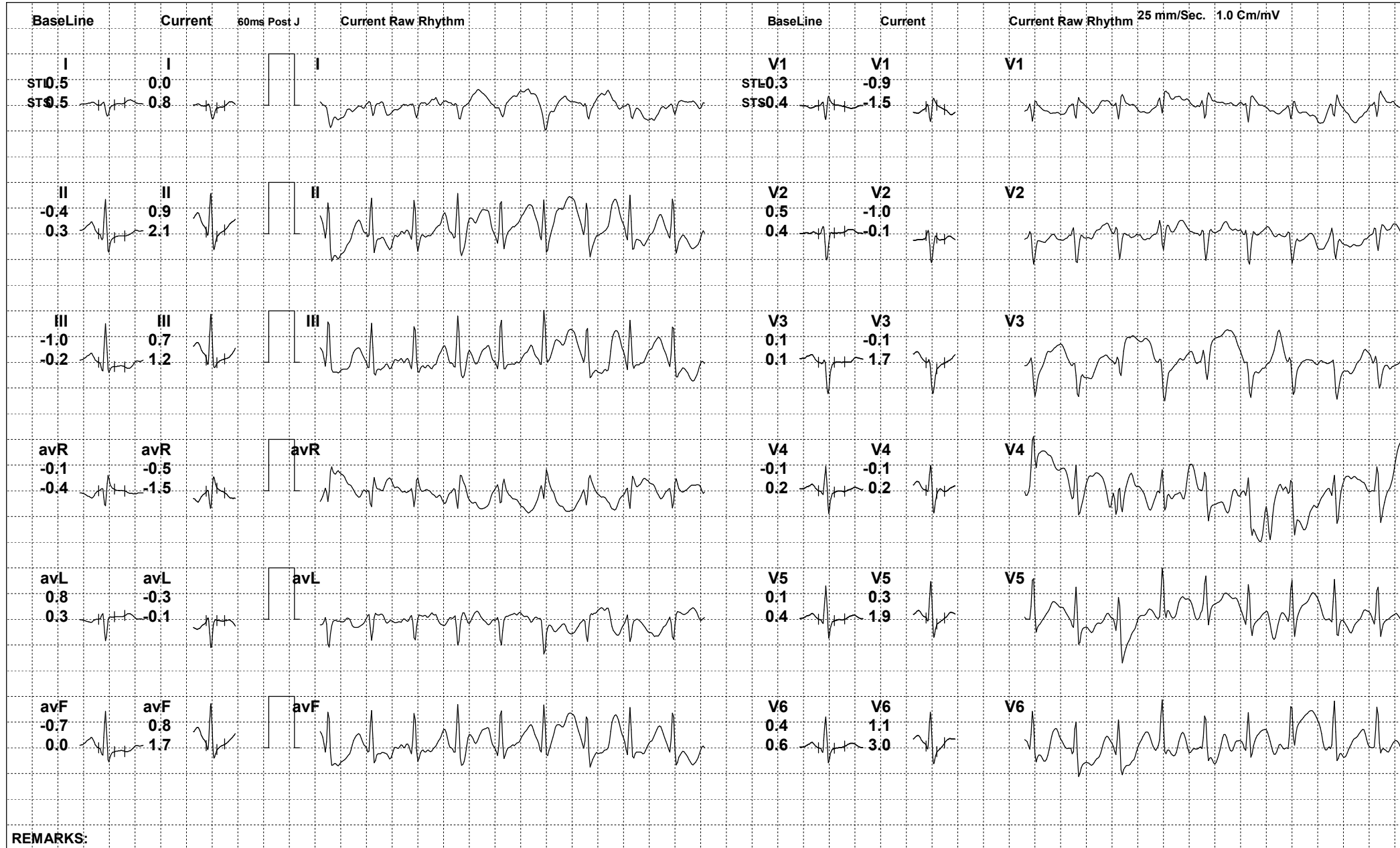

REMARKS:



152 (521103) / SHUBHANGI SINGH / 31 Yrs / F

Date: 01-Feb-2023 03:40:29 PM METS: 7.9/ 130 bpm 68% of THR BP: 110/68 mmHg Raw ECG/ BLC On/ Notch On/ HF 0.05 Hz/LF 100 Hz

ExTime: 06:48 3.4 mph, 14.0%

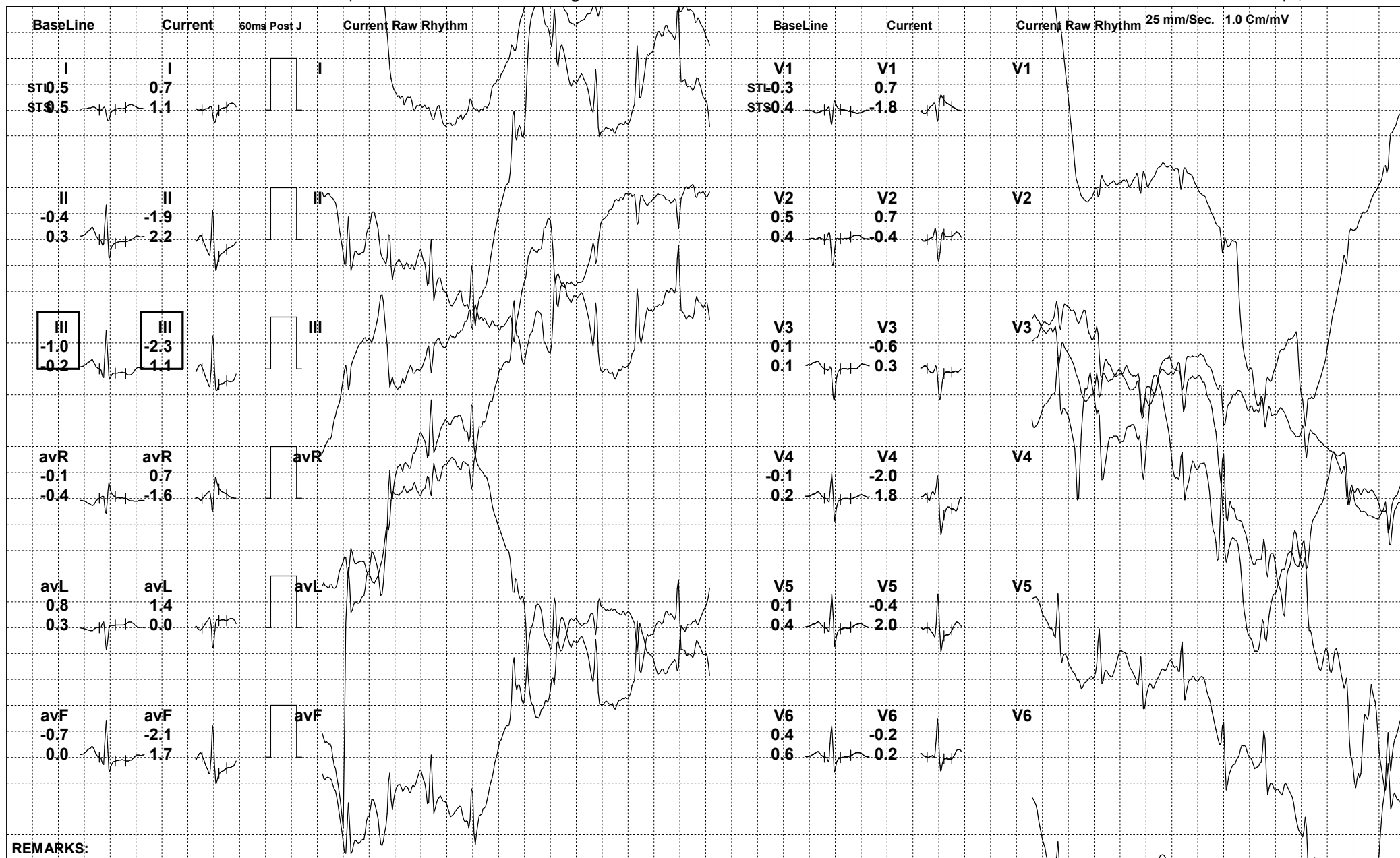



152 (521103) / SHUBHANGI SINGH / 31 Yrs / F

Date: 01-Feb-2023 03:40:29 PM METS: 1.2/ 158 bpm 83% of THR BP: 104/66 mmHg Raw ECG/ BLC On/ Notch On/ HF 0.05 Hz/LF 100 Hz

ExTime: 06:49 0.0 mph, 0.0%

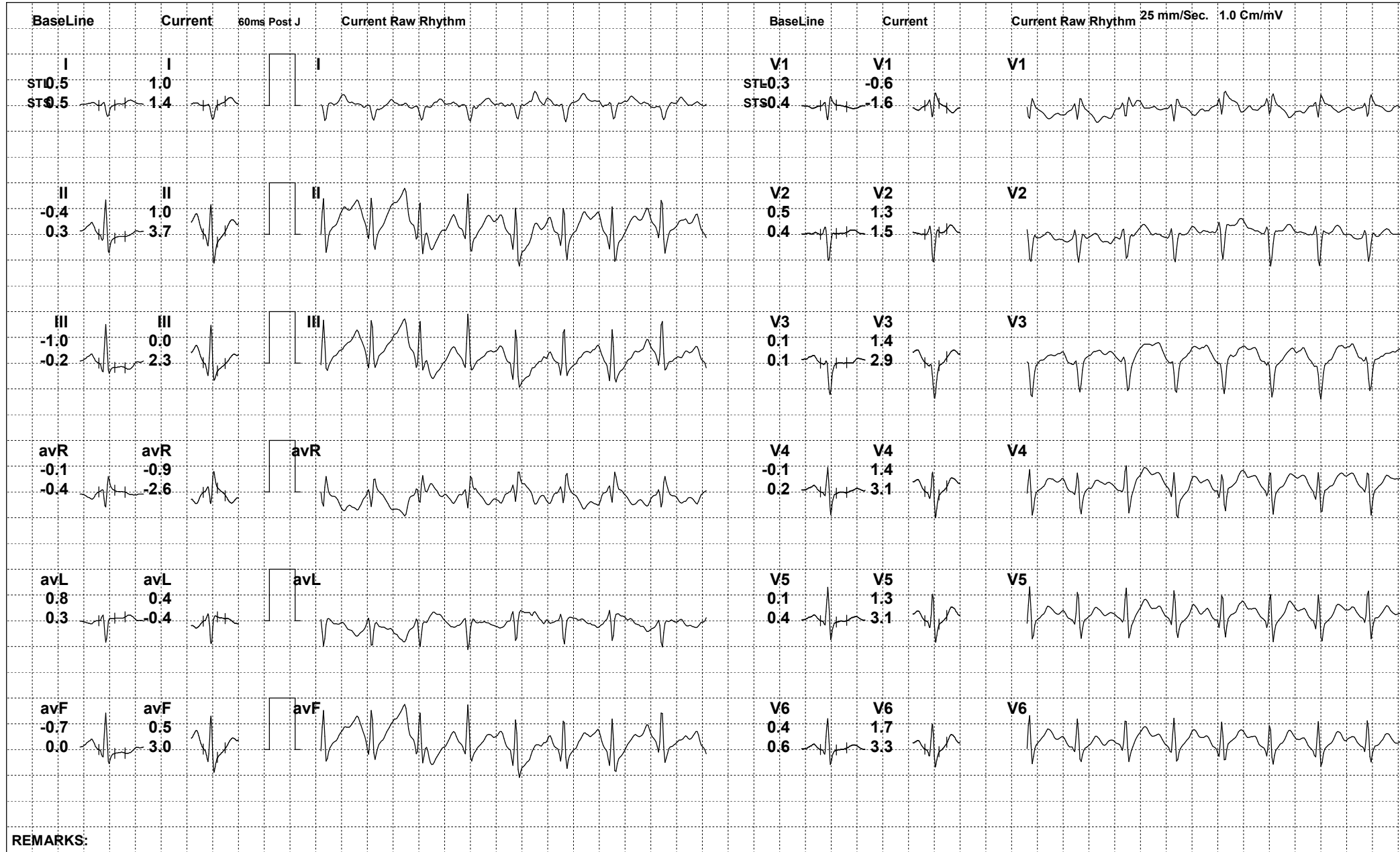

REMARKS:



152 (521103) / SHUBHANGI SINGH / 31 Yrs / F

Date: 01-Feb-2023 03:40:29 PM METS: 1.0/ 138 bpm 73% of THR BP: 100/64 mmHg Raw ECG/ BLC On/ Notch On/ HF 0.05 Hz/LF 100 Hz

ExTime: 06:49 0.0 mph, 0.0%

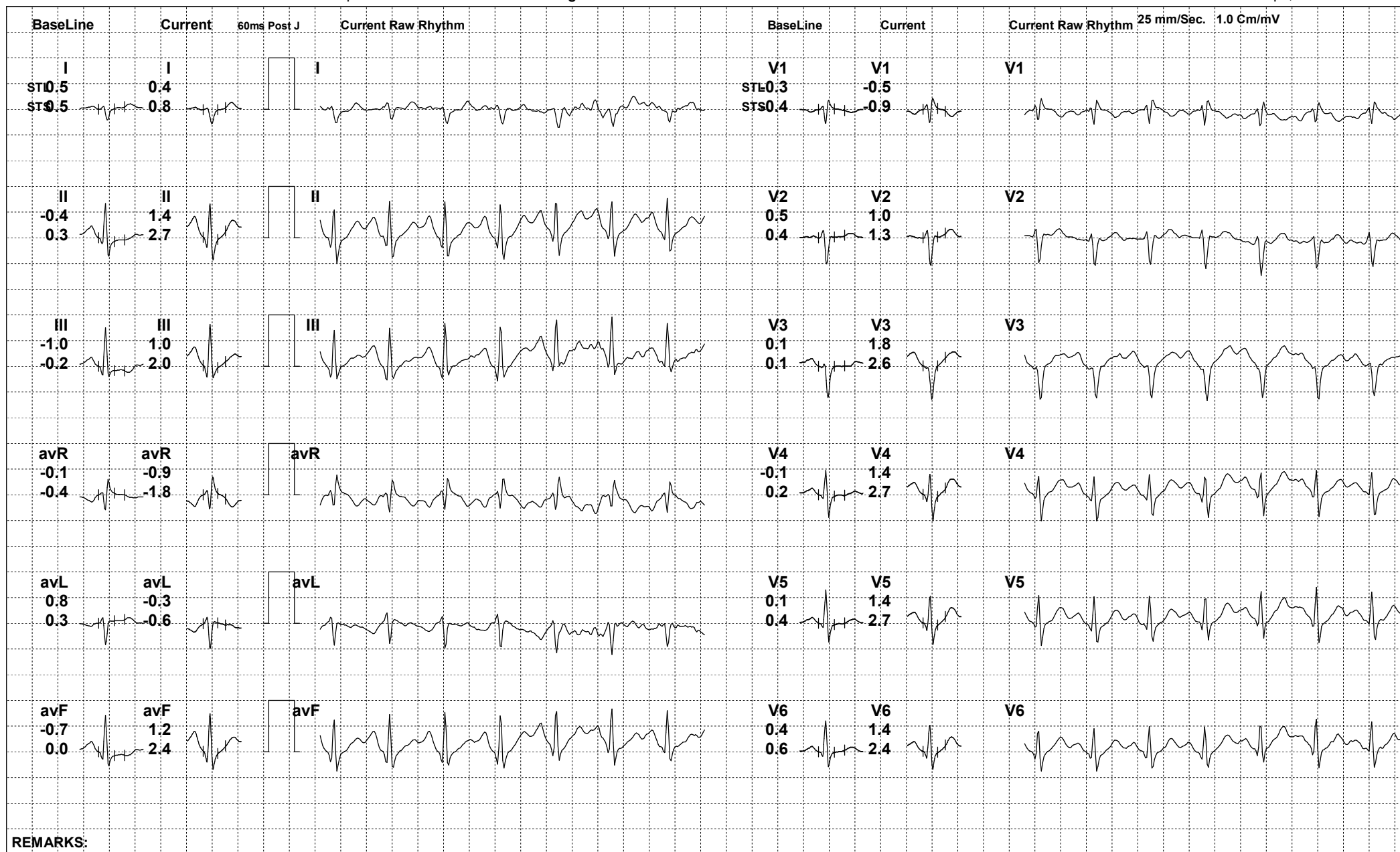

REMARKS:



152 (521103) / SHUBHANGI SINGH / 31 Yrs / F

Date: 01-Feb-2023 03:40:29 PM METS: 1.0/ 136 bpm 71% of THR BP: 96/62 mmHg Raw ECG/ BLC On/ Notch On/ HF 0.05 Hz/LF 100 Hz

ExTime: 06:49 0.0 mph, 0.0%

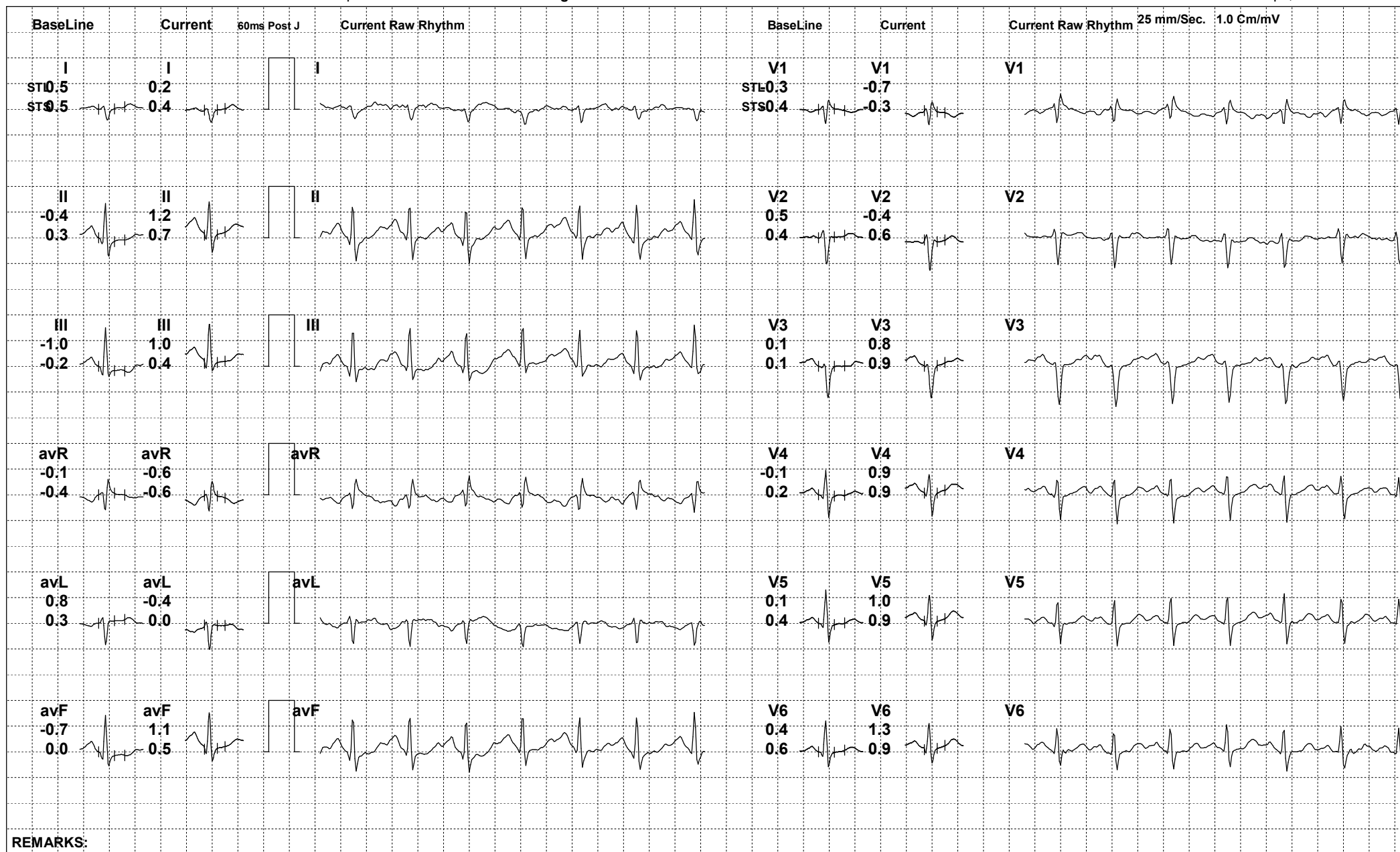

REMARKS:



152 (521103) / SHUBHANGI SINGH / 31 Yrs / F

Date: 01-Feb-2023 03:40:29 PM

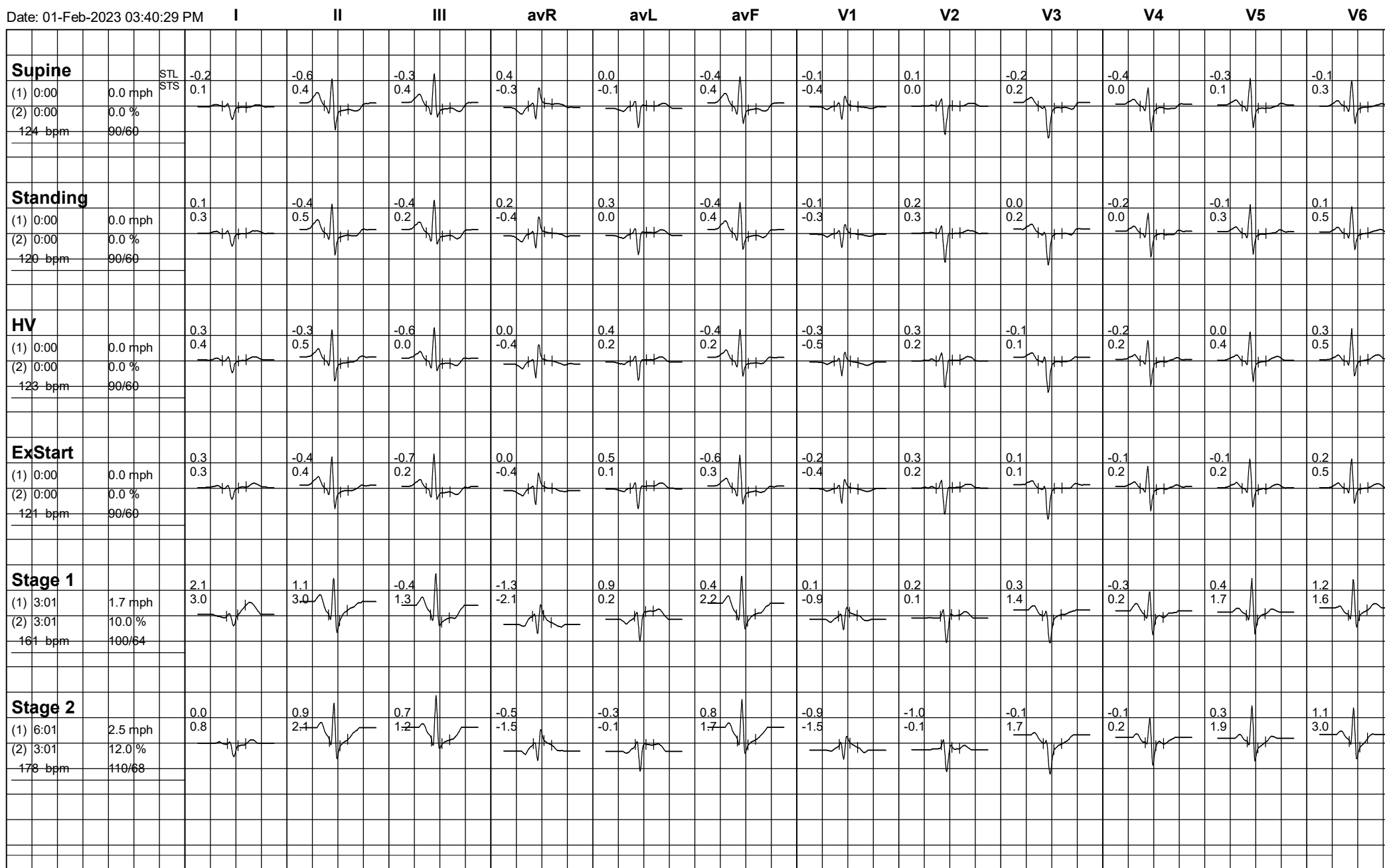



152 (521103) / SHUBHANGI SINGH / 31 Yrs / F

Date: 01-Feb-2023 03:40:29 PM

