

LETTER OF APPROVAL / RECOMMENDATION

To,

The Coordinator,
Mediwheel (Arcofemi Healthcare Limited)
Helpline number: 011- 41195959

Dear Sir / Madam,

Sub: Annual Health Checkup for the employees of Bank of Baroda

This is to inform you that the following employee wishes to avail the facility of Cashless Annual Health Checkup provided by you in terms of our agreement.

PARTICULARS	EMPLOYEE DETAILS
NAME	MR. KUMAR PRAMIT
EC NO.	182929
DESIGNATION	CREDIT
PLACE OF WORK	JALALPUR
BIRTHDATE	05-01-1992
PROPOSED DATE OF HEALTH CHECKUP	02-10-2022
BOOKING REFERENCE NO.	22D182929100026942E

This letter of approval / recommendation is valid if submitted along with copy of the Bank of Baroda employee id card. This approval is valid from 30-09-2022 till 31-03-2023 The list of medical tests to be conducted is provided in the annexure to this letter. Please note that the said health checkup is a **cashless facility** as per our tie up arrangement. We request you to attend to the health checkup requirement of our employee and accord your top priority and best resources in this regard. The EC Number and the booking reference number as given in the above table shall be mentioned in the invoice, invariably.

We solicit your co-operation in this regard.

Yours faithfully,

Sd/-

**Chief General Manager
HRM Department
Bank of Baroda**

(Note: This is a computer generated letter. No Signature required. For any clarification, please contact Mediwheel (Arcofemi Healthcare Limited))



भारत सरकार

Government of India



प्रमित कुमार
Pramit Kumar
जन्म तिथि/DOB: 05/01/1992
पुरुष/ MALE

5288 7011 0268



मेरा आधार, मेरी पहचान



भारतीय विशिष्ट पहचान प्राधिकरण

Unique Identification Authority of India

पता:
S/O: बिगन् राजक, 755, राजक टोला, बोकारो स्टील सिटी,
चलकारी, बोकारो,
झारखण्ड - 829114

Address:
S/O: Bigan Rajak, 755, RAJAK TOLA,
BOKARO STEEL CITY, Chaikari, Bokaro,
Jharkhand - 829114

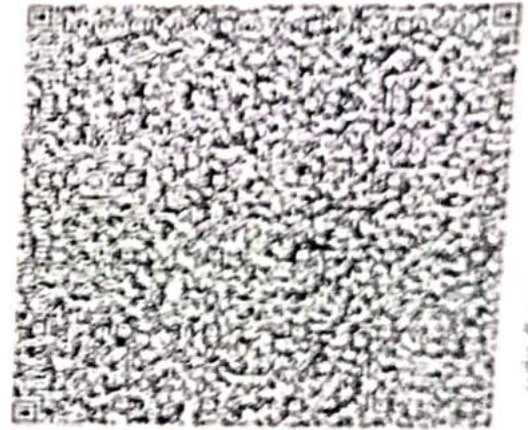

QR Code with Photograph

5288 7011 0268



For more information visit



www.iaai.gov.in



बैंक ऑफ बड़ौदा
Bank of Baroda



नाम- प्रमीत कुमार
Name - PRAMIT KUMAR
कर्मचारी कूट क्र- 182929
E.C.No. - 182929

जारीकर्ता प्राधिकारी
Issuing Authority

धारक के हस्ताक्षर
Signature of Holder

मिलने पर निम्नलिखित को लौटाएं
सहायक महाप्रबन्धक (सुरक्षा)
बैंक ऑफ बड़ौदा कार्पोरेट सेन्टर
सी-26, जी-ब्लॉक, बान्द्रा कुर्ला, कॉम्प्लेक्स, मुंबई 400 051, भारत
फोन 91 22 5698 5196 फैक्स 91 22 2652 5747

If found, Please return to
Asstt. General Manager (Security)
Bank of Baroda, Baroda Corporate Centre
C-28, G-Block, Bandra Kurla Complex, Mumbai - 400 519 India
Phone - 91 22 5698 5196 Fax - 91 22 2652 5747

रक्त समूह/Blood Group: **B+ve**
पहचान चिन्ह/Identification Mark- **Cut Mark on Right eyebrow**

OUT PATIENT DEPARTMENT

Department of General Medicine

Regd. No. : OCT22-29240
 Patient Name : MR. PRAMIT KUMAR
 Age/Sex : 30 Y 9 M 3 D / Male
 Address : 755 RAJAK TOLA, CHALKARI, SHIV MANDIR, BOKARO STEEL CITY, BOKARO - Jharkhand, INDIA
 Doctor : Dr. Aditya Anurag MD (Medicine)

Visit : OPD/81022/29353
 Mobile : 8340295127
 Date : 8-Oct-2022 11:04 am

OPD Timing :
 Referred By :

Allergies :
 Height : 5 Ft 4 In Temp. : 97.4 F C SPO2 : 96%
 Weight : 73 Kg Pulse : 76 BPM B.P. : 110/90 mm/Hg

History and complaints :

Examination:

?cocciitis

Pain in hypogastric area.
 Not also - bring micturition -
 off to on headache
 No nausea/vomiting
 No chronic illness
 No fever
 No. drug therapy

Diagnosis:

EKG-WNL
 CXR-PA-WNL

Investigations:

Medicines Prescribed:

Chest - BLV VMS
 US - S1, S2 @ nt. Ad.

Review & reports.

TSH - 5.11

Δ - sub-clinical hypothyroidism.

Aditya
 8/10/22

Follow up:

Days

Advice (Diet/ Lifestyle / Rehab)

Date :

Review after 6 wths & TSH,

Time :

Signature of Doctor

*Prescription to be valid for 7 Days only.

 Free EYE Glass Checkup (FOR ANY FAMILY MEMBERS)



Rate 70 . Sinus rhythm.....normal P axis, V-rate 50- 99
 . Artifact in lead(s) I,II, aVR, aVL, V1, V2, V3, V4, V5, V6 and baseline wander in lead(s) V3

PR 184
 QRS 85
 QT 357
 QTc 386

--AXIS--

P 25
 QRS 58
 T 25

12 Lead; Standard Placement

Unconfirmed Diagnosis

- NORMAL ECG -

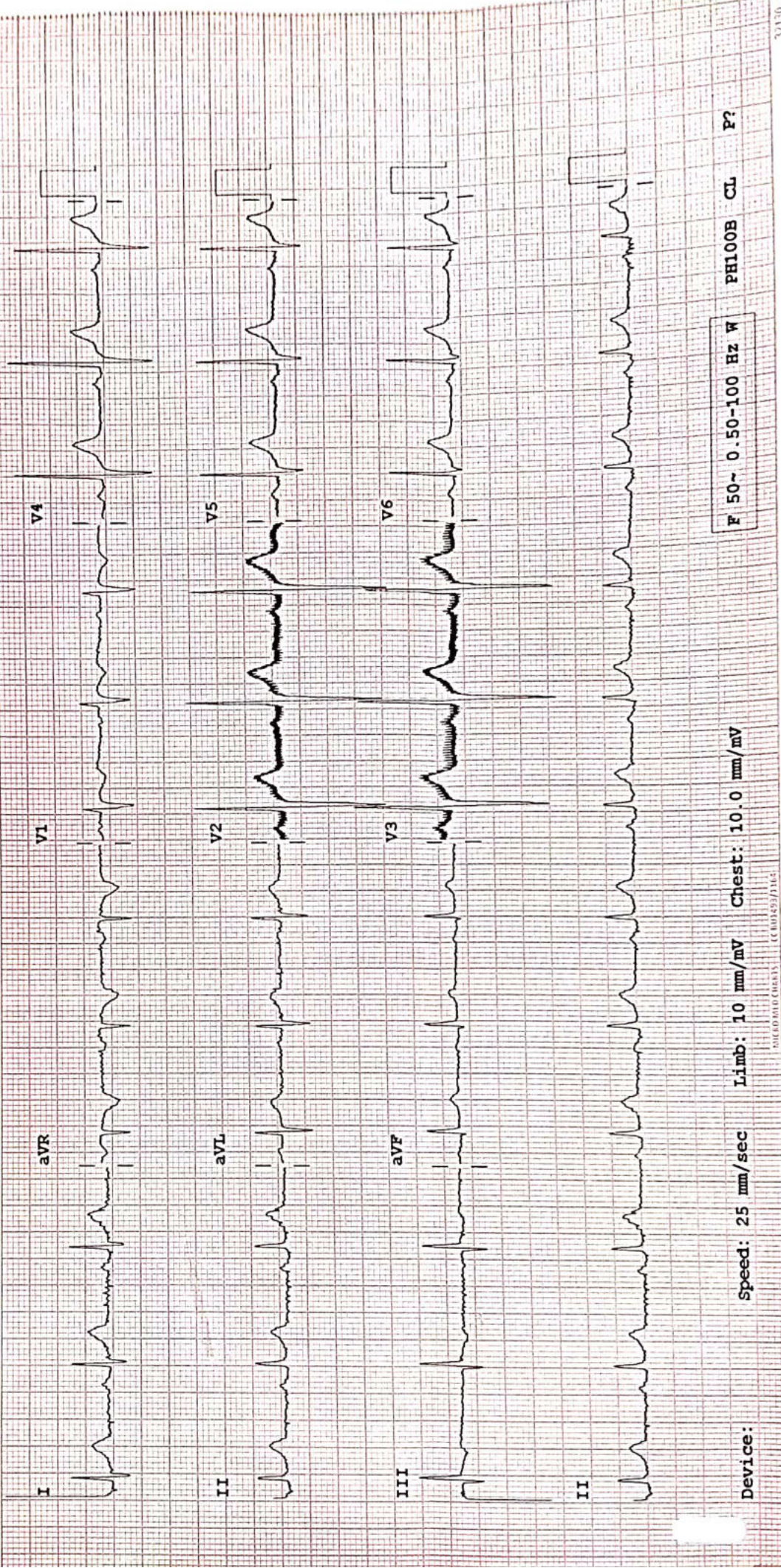

Device: F 50~ 0.50-100 Hz W PH100B CL P?

Speed: 25 mm/sec Limb: 10 mm/mV Chest: 10.0 mm/mV

RADIOLOGY REPORT

Patient Information			
Patient Name	MR PRAMIT KUMAR	Patient ID	29240
Age Gender	30Y/MALE	Scan Date	OCT 08 2022
Referring Doctor	DR SELF	Report Date	OCT 08 2022

X-RAY CHEST PA

Observations:

- Both lung fields appears normal.
- No evidence of collapse, consolidation, mediastinal lymph adenopathy, soft tissue infiltration or pleural effusion is seen.
- Both hilar shadows and costophrenic angles are normal.
- Heart shadow appears normal in size. Aorta appears normal.
- Bony thorax and both domes of diaphragm appear normal.

Patel

Dr. Archana Patel

DMRE

Consultant Radiologist

MR PRAMIT KUMAR 30Y/M DR SELF | 1



24 HOUR EMERGENCY

© AHL/D/0070/2732/September/22

"KEEP THE REPORTS CAREFULLY AND BRING THEM ALONG DURING YOUR NEXT VISIT TO OUR HOSPITAL"

ECHOCARDIOGRAPHY REPORT
Reports

Name: MR PRAMIT KUMAR

Age: 30

Sex: Male

Date: 08/10/2022

2D & M-MODE MEASUREMENTS

LA Diam	3.9 cm
Ao Diam	3.1 cm
IVSd	1.0 cm
LVIDd	4.8 cm
LVPWd	1.1 cm
IVSs	1.6 cm
LVIDs	3.0 cm

2D & M-MODE CALCULATIONS

EDV(Teich)	106 ml
ESV(Teich)	35 ml
EF(Teich)	67 %
%FS	37 %
SV(Teich)	71 ml
LVd Mass	217.30 g
RWT	0.47

MITRAL VALVE

MV E Vel	0.64 m/s
MV DecT	253 ms
MV Dec Slope	2.5 m/s ²
MV A Vel	0.49 m/s
MV E/A Ratio	1.29
E'	0.09 m/s
E/E'	7.30

AORTIC VALVE

AV Vmax	1.03 m/s
AV maxPG	4.28 mmHg

TRICUSPID VALVE

PULMONARY VALVE

PV Vmax	1.23 m/s
PV maxPG	6.02 mmHg

COMMENTS:

- NORMAL SIZE CARDIAC CHAMBERS
- NO LVRWMA
- NORMAL LV SYSTOLIC FUNCTION (EF-60%)
- NO MR, AR, NO TR
- IAS, IVS INTACT
- NO CLOT , PE
- IVC NORMAL

IMPRESSION:

- NORMAL SIZE CARDIAC CHAMBERS
- NO LVRWMA
- NORMAL LV SYSTOLIC FUNCTION (EF-60%)

DR.S.H CHAVAN
(CONSULTANT CARDIOLOGIST)

TECH. SIG



ASARFI HOSPITAL LABORATORY

(A Unit of Asarfi Hospital Ltd.)

Baramuri, Bishnupur Polytechnic, Dhanbad 828 130
Ph. No.: 7808368888, 9297862282, 9234681514



Name : MR. PRAMIT KUMAR Lab No: : 284
Age : 30 Yrs Sex : Male Collection Date : 08-10-2022
Doctor : Self-Walkin Collection Time : 10:59:05
Reg. No. : OCT22-29240 Reporting Date : 08-10-2022
Pat. Type : Mediwheel Reporting Time : 14:13:45

Test Name	Result	Unit	Reference Range
Biochemistry			
Blood Sugar Random			
Blood Sugar Random	93.3	mg/dl	70 - 140
HbA1c (Glycosylated Hb)			
glycosylated Hb	4.3	%	4.6-6.2
Lipid Profile			
Serum Cholesterol	148.0	mg/dl	150 - 250
Serum Triglyceride	165.0	mg/dl	50-190
HDL Cholesterol	49.0	mg/dl	35 - 55
LDL Cholesterol	66.0	mg/dl	Upto 160
VLDL Cholesterol	33.0	mg/dl	Upto 60
Liver Function Test (LFT)			
Bilirubin (Total)	1.6	mg/dl	0.2 - 1.0
Bilirubin (Direct)	0.5	mg/dl	0 - 0.2
Bilirubin (Indirect)	1.1	mg/dl	0.2 - 0.8
SGOT	21.2	IU/L	< 40
SGPT	34.6	IU/L	< 49
Alkaline Phosphatase	188.0	IU/L	70-306
Total Proteins	8.0	g/dl	6.5 - 8.5
Albumin	4.2	g/dl	3.5 - 5.5
Globulin	3.8	g/dl	1.5 - 3.5
Gamma-GT	28.2	U/L	0-55

Printed on: 08-10-2022 14:14:31

Dhanbad's 1st NABH & NABL Certified Hospital & Lab

Page 1 of 3

Condition of Laboratory Testing & Reporting

(1) It is presumed that the test(s) performed are on the specimen(s) / Sample(s) belonging to the patient named or identified and the verification of the particulars have been carried out by the patient or his/her representative at the point of generation of the said specimen(s) / Sample(s). (2) Laboratory Investigations are only tool to facilitate in arriving at diagnosis and should be clinically correlated. (3) Tests results are not valid for medico legal Purposes. (4) Test requested might not be performed due to following Reason: (a) Specimen received is insufficient or inappropriate. (haemolysed/clotted/lipemic etc.) (b) incorrect specimen type for requested test. (c) Specimen quality is unsatisfactory. (d) There is a discrepancy between the label on the specimen container and the Name on the test requisition form. (5) The Results of the Test May vary from lab and also from time to time for the same patient. (6) The results of a laboratory test are dependent on the quality of the sample as well as the assay technology. (7) In case of queries or unexpected test results please call at +91 9297862282, Email- labasarti@gmail.com

24 HOUR EMERGENCY

© AHL/D/0066/2325/May/22

"KEEP THE REPORTS CAREFULLY AND BRING THEM ALONG DURING YOUR NEXT VISIT TO OUR HOSPITAL"

Name	: MR. PRAMIT KUMAR	Lab No:	: 283
Age	: 30 Yrs Sex : Male	Collection Date	: 08-10-2022
Doctor	: Self-Walkin	Collection Time	: 10:59:05
Reg. No.	: OCT22-29240	Reporting Date	: 08-10-2022
Pat. Type	: Mediwheel	Reporting Time	: 14:13:43

Test Name	Result	Unit	Reference Range
Clinical Pathology			
Routine Examination Of Urine			
Appearance	CLEAR		
Colour	STRAW		
Quantity	20	ml (Approx)	
Specific Gravity	1.010		
Albumin.	NIL		
Bile Pigments	XX		
Bile Salts	XX		
Ketone Bodies	XX		
Reaction (pH)	ACIDIC		
Sugar	NIL		
Bacteria	NOT SEEN	/hpf.	
Casts	NOT SEEN	/hpf.	
Crystals	NOT SEEN	/hpf.	
Epithelial Cells	1-2		
Pus Cells	1-2	/hpf	
RBC	NIL	/hpf	

Condition of Laboratory Testing & Reporting

(1) It is presumed that the test(s) performed are on the specimen(s)/Sample(s) belonging to the patient named or identified and the verification of the particulars have been carried out by the patient or his/her representative at the point of generation of the said specimen(s)/ Sample(s). (2) Laboratory investigations are only tool to facilitate in arriving at diagnosis and should be clinically correlated. (3) Tests results are not valid for medico legal Purposes. (4) Test requested might not be performed due to following Reason: (a) Specimen received is insufficient or inappropriate. (haemolysed/clotted/lipemic etc.) (b) Incorrect specimen type for requested test. (c) Specimen quality is unsatisfactory. (d) There is a discrepancy between the label on the specimen container and the Name on the test requisition form. (5) The Results of the Test May vary from lab and also from time to time for the same patient. (6) The results of a laboratory test are dependent on the quality of the sample as well as the assay technology. (7) In case of queries or unexpected test results please call at +91 9297862282. Email- labasarfi@gmail.com

Name	: MR. PRAMIT KUMAR	Lab No:	: 284
Age	: 30 Yrs Sex : Male	Collection Date	: 08-10-2022
Doctor	: Self-Walkin	Collection Time	: 10:59:05
Reg. No.	: OCT22-29240	Reporting Date	: 08-10-2022
Pat. Type	: Mediwheel	Reporting Time	: 14:13:41

Test Name	Result	Unit	Reference Range
-----------	--------	------	-----------------

Haematology

Blood Grouping

ABO Group	"B"
Rh (Factor)	POSITIVE

CBC

Haemoglobin	12.1	g/dl	13 - 18
Red Blood Cells Count	6.41	/ cumm	4.0 - 6.0
TOTAL COUNT OF PLATELET	1.90	lakhs/cumm	1 - 4
Total WBC Count	8,500	/cumm	4000 - 11000
Neutrophils	65	%	55 - 75
Lymphocytes	27	%	15 - 30
Eosinophils	04	%	1 - 6
Monocytes	04	%	2 - 10
Basophils	00	%	0 - 1
PCV	39.6	%	40 - 54
MCV	61.8	cu-microns	80 - 99
MCHC	30.6	%	32 - 38

ESR

E.S.R (Westergren)	27	mm/hr	0 - 20
--------------------	----	-------	--------

Immunology and Serology

Thyroid Harmones T3 T4 TSH (Enzyme Immunoassay)

T3, Total, Serum	1.43	ng/ml	0.74-1.79
T4, Total, Serum	6.50	ng/dl	4.7-12.8
TSH, SERUM (Enzyme Immunoassay)	5.11	µIU/ml	0.25-5.00

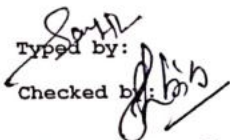
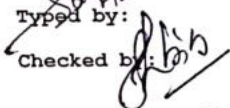
Typed by: 
Checked by: 

PATHOLOGIST

Printed on: 08-10-2022 14:14:32

Dhanbad's 1st NABH & NABL Certified Hospital & Lab

Page 3 of 3

Condition of Laboratory Testing & Reporting

(1) It is presumed that the test(s) performed are on the specimen(s) / Sample(s) belonging to the patient named or identified and the verification of the particulars have been carried out by the patient or his/her representative at the point of generation of the said specimen(s) / Sample(s). (2) Laboratory investigations are only fool to facilitate in arriving at diagnosis and should be clinically correlated. (3) Tests results are not valid for medico legal Purposes. (4) Test requested might not be performed due to following Reason: (a) Specimen received is insufficient or inappropriate. (haemolyzed/clotted/lipemic etc.) (b) Incorrect specimen type for requested test. (c) Specimen quality is unsatisfactory. (d) There is a discrepancy between the label on the specimen container and the Name on the test requisition form. (5) The Results of the Test May vary from lab and also from time to time for the same patient. (6) The results of a laboratory test are dependent on the quality of the sample as well as the assay technology. (7) In case of queries or unexpected test results please call at +91 9297862282, Email- labasarfi@gmail.com

24 HOUR EMERGENCY

© AHL/D/0066/2325/May/22

"KEEP THE REPORTS CAREFULLY AND BRING THEM ALONG DURING YOUR NEXT VISIT TO OUR HOSPITAL"

Name	MR. PRAMIT KUMAR	Lab No:	285
Age	30 Yrs Sex: Male	Collection Date	8/10/2022
Doctor	Self-Walkin	Collection Time	11:14 am
Reg.No.	OCT22-29240	Reporting Date	8/10/2022
		Reporting Time	2:15 pm

KFT Panel

Blood Urea

Blood Urea 17.0 mg/dl 10-40 mg/dl

Serum Uric Acid

Uric Acid 8.2 mg/dl 3.0 - 7.0 mg/dl

Serum Calcium

Calcium 9.6 mg/dl 8.7 - 11 mg/dl

Serum Potassium(K), Sodium (Na)

Sodium 134.7 mmol/L 133 - 155 mmol/L

Potassium 3.5 mmol/L 3.5 - 5.5 mmol/L

Serum Chloride (Cl)

Chlorides 109.0 mmol/L 96 - 108 mmol/L

Serum Creatinine

S.Creatinine 0.6 mg/dl 0.7-1.4 mg/dl

Serum Phosphorus

Phosphorus 5.6 mg/dl 2.5 - 5.5 mg/dl

**Dr.N.N.SINGH MD(PATH)
PATHOLOGIST**

Condition of Laboratory Testing & Reporting

(1) It is presumed that the test(s) performed are on the specimen(s)/Sample(s) belonging to the patient named or identified and the verification of the particulars have been carried out by the patient or his/her representative at the point of generation of the said specimen(s)/ Sample(s). (2) Laboratory investigations are only tool to facilitate in arriving at diagnosis and should be clinically correlated. (3) Tests results are not valid for medico legal Purposes. (4) Test requested might not be performed due to following Reason: (a) Specimen received is insufficient or inappropriate. (haemolysed/clotted/lipemic etc.) (b) Incorrect specimen type for requested test. (c) Specimen quality is unsatisfactory. (d) There is a discrepancy between the label on the specimen container and the Name on the test requisition form. (5) The Results of the Test May vary from lab and also from time to time for the same patient. (6) The results of a laboratory test are dependent on the quality of the reagents as well as the assay technology. (7) In case of queries related test results please call at +91 9297862282, E-mail- labasarfi@gmail.com

24 HOUR EMERGENCY

© AHL/D/0066/2325/May/22

"KEEP THE REPORTS CAREFULLY AND BRING THEM ALONG DURING YOUR NEXT VISIT TO OUR HOSPITAL"

Name	MR. PRAMIT KUMAR	Lab No:	283
Age	30Years	Sex	Male
Doctor	Self-Walkin	Collection Date	08-Oct-2022
Reg.No.	OCT22-29240	Collection Time	11:14:02 am
Sub Dept.	Microbiology	Reporting Date	17-Oct-2022
		Reporting Time	5:32:43 pm

Culture Sensitivity For Urine

ORGANISM ISOLATED NO GROWTH OF ANY ORGANISM

ANTIBIOTICS	RESULT/MIC

Dr.N.N.SINGH MD(PATH)
PATHOLOGIST

Condition of Laboratory Testing & Reporting

(1) It is presumed that the test(s) performed are on the specimen(s)/Sample(s) belonging to the patient named or identified and the verification of the particulars have been carried out by the patient or his/her representative at the point of generation of the said specimen(s)/ Sample(s)(2)Laboratory investigations are only tool to facilitate in arriving at diagnosis and should be clinically correlated. (3) Tests results are not valid for medico legal Purposes. (4)Test requested might not be performed due to following Reason: (a)Specimen received is insufficient or inappropriate. (haemolysed/clotted/lipemic etc.) (b)Incorrect specimen type for requested test. (c)Specimen quality is unsatisfactory. (d) There is a discrepancy between the label on the specimen container and the Name on the test requisition form. (5) The Results of the Test May vary from lab and also from time to time for the same patient. (6) The results of a laboratory test are dependent on the quality of the sample as well as the assay technology. (7) In case of queries or unexpected test results please call at +91 9297862282, Email- labasarfi@gmail.com

Typed by:

24 HOUR EMERGENCY

Checked by:

© AHL/D/0066/2325/May/22

"KEEP THE REPORTS CAREFULLY AND BRING THEM ALONG DURING YOUR NEXT VISIT TO OUR HOSPITAL"