

MS. RAGINI SRIVASTAVA-PKG10000237  
 Age: 50/F  
 Ref by:  
 Indication1:  
 Indication2:  
 Indication3:  
 COMMENTS: Normal ECG.

ID: 53252122  
 H/W: /  
 Recorded: 23-8-2021 13:45  
 Medication1:  
 Medication2:  
 Medication3:

HR: 86  
 BP:  
 P Axis: 60 deg  
 QRS Axis: 39 deg  
 T Axis: 60 deg

P duration: 96 msec  
 PR duration: 133 msec  
 QRS duration: 93 msec  
 QT interval: 343 msec  
 QTc interval: 388 msec

Raw ECG

Unconfirmed Report Reviewed By

Cardiologist

Chandan Diagnostic Center,  
 99, Shivaji Nagar, Mamooogahli,  
 Varanasi-221010 (U.P.)  
 Phone No.-0522-2223232

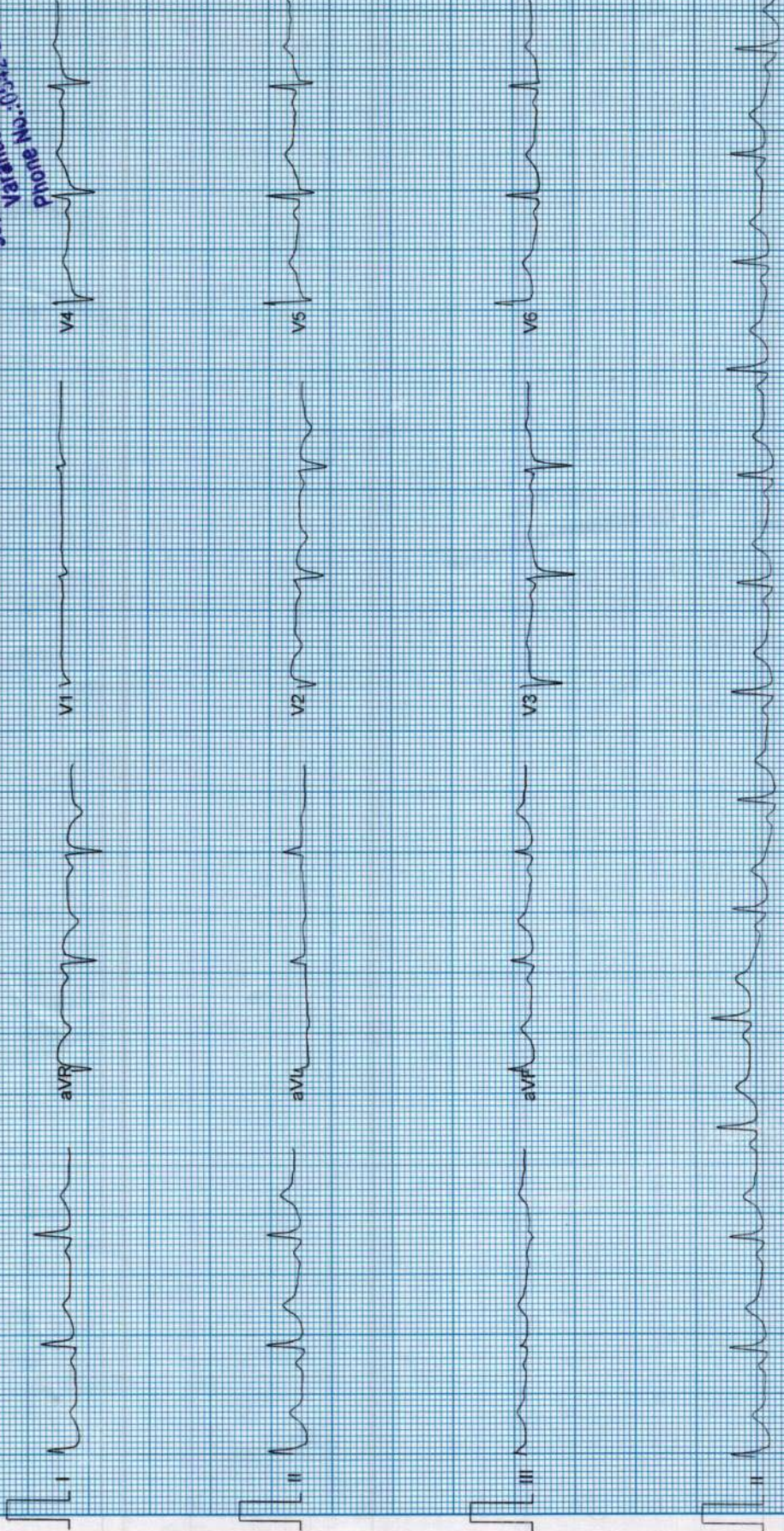

Mr. RAGINI SRIVASTAVA - PKG10000237

Age/Sex : 50/M

Ref. by : MEDIWHEEL

Indication1 :

Indication2 :

Indication3 :

ID : 53252122

HWK : 7

Recorded : 23-8-2021 13:48

TREADMILL TEST SUMMARY REPORT

Protocol: BRUCE

History:

Medication1 :

Medication2 :

Medication3 :

PHASE	PHASE TIME	STAGE TIME	SPEED (Km./hr.)	GRADE (%)	H.R (BPM)	S.P. (mmHg)	R.P.P X100	II	ST LEVEL (mm) V2	V5	METS
SUPINE					93	130/80	120	-1.5	1.5	-0.7	
STANDING					88	130/80	114	-1.3	0.8	-0.7	
HYPERVENT	0:08	0:08			94	130/80	122	-1.4	0.8	-0.6	
STAGE 1	2:59	2:59	2.70	10.00	116	134/80	155	-3.2	1.4	-1.3	4.80
STAGE 2	5:59	2:59	4.00	12.00	141	134/80	188	-2.4	0.8	-2.3	7.10
EVENT	7:41	1:41	5.40	14.00	68	140/80	95	7.1	-6.7	-4.0	8.74
STAGE 3	7:44	1:44	5.40	14.00	72	140/80	100	7.1	-6.7	-4.0	8.78
PEAK EXER	7:46	1:46			73	140/80	102	8.0	-7.0	-3.7	8.82
RECOVERY	2:59	2:59	0.00	0.00	114	134/80	152	-3.1	1.3	-1.6	

RESULTS

Exercise Duration

Max Heart Rate

Max Blood Pressure

Max Work Load

Reason of termination

7.46 Minutes  
141 bpm 82 % of target heart rate 170 bpm  
140/80 mmHg  
8.82 METS

IMPRESSIONS

*THE NOT achieved  
isometric for isometric ischemia*

*Correct*

*DR. Vikash Agrawal  
Reg. No-54167*

*Wm*

Cardiologist

MEDISEARCH, MEDIACT SYSTEMS

CHANDAN HEALTH CARE LTD.

M: RAGINI SRIVASTAVA PKG10000237  
I.D. : 53252122  
AGE/SEX : 50/F  
RECORDED : 23-8-2021 13:48  
RATE : 93 BPM  
B.P. : 130/80 mmHg

ST @ 10mm/mV  
80ms PostJ

SUPINE  
PRETEST

RAW ECG

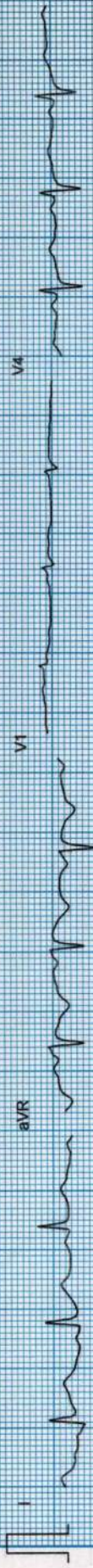

Filtered

25mm/sec 10mm/mV

CardiCom, INDIA Ph. 091-731-2620740, Telefax: 091-731-2431214

Mr. RAGINI SRIVASTAVA-PKG1000237  
I.D. : 53252122  
AGE/SEX : 50/M  
RECORDED : 23-8-2021 13:48

RATE : 88 BPM  
B.P. : 130/80 mmHg

ST @ 10mm/mV  
80ms PostJ

LINKED MEDIAN

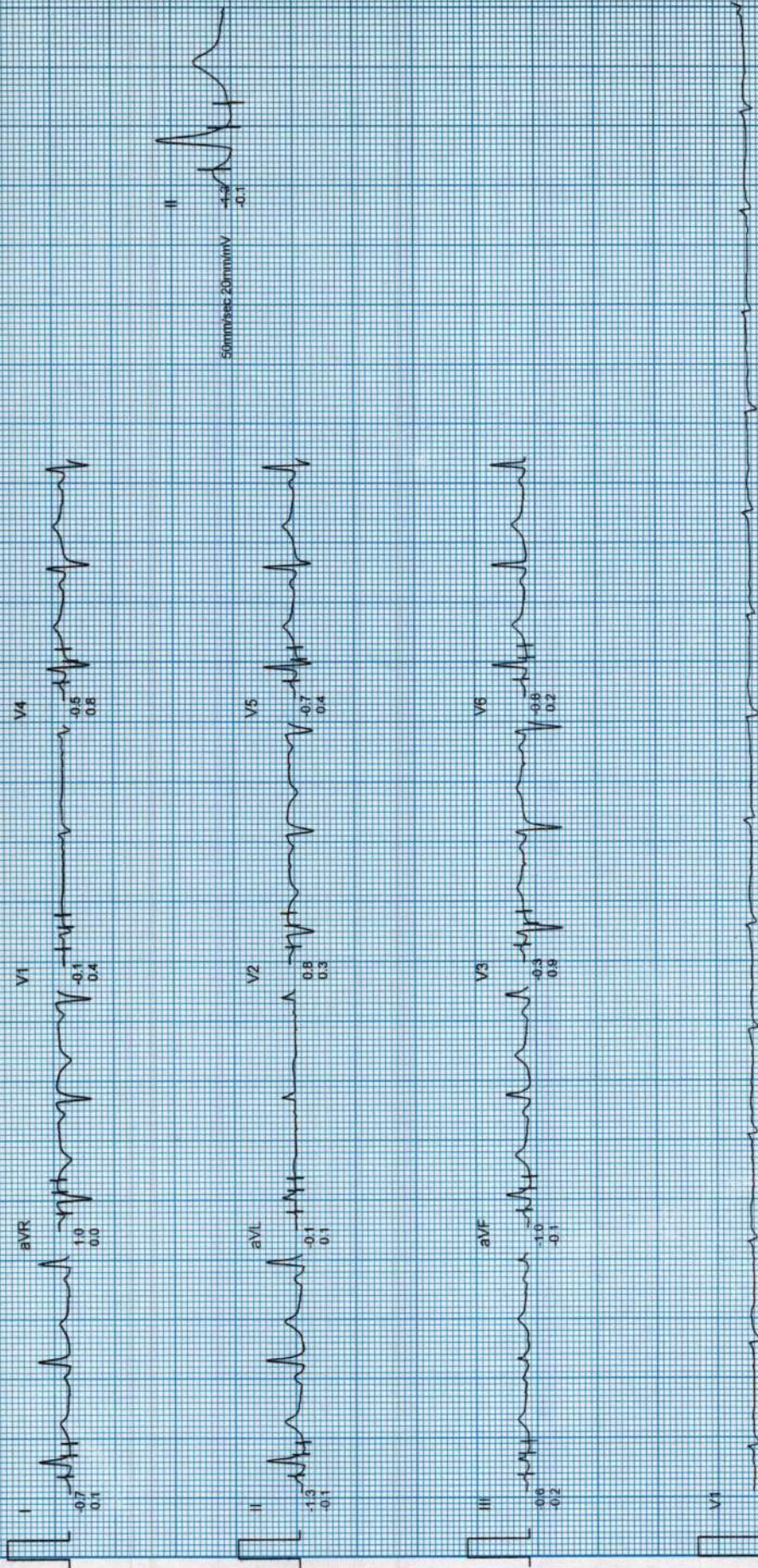

Mr. RAGINI SRIVASTAVA-PKG-10000237  
I.D. : 53252122  
AGE/SEX : 50/M  
RECORDED : 23-8-2021 13:46

RATE : 94 BPM  
B.P. : 130/80 mmHg

HYPERVENTILATION  
PRETEST  
STAGE TIME : 0:08

ST @ 10mm/mV  
80ms PostJ

LINKED MEDIAN

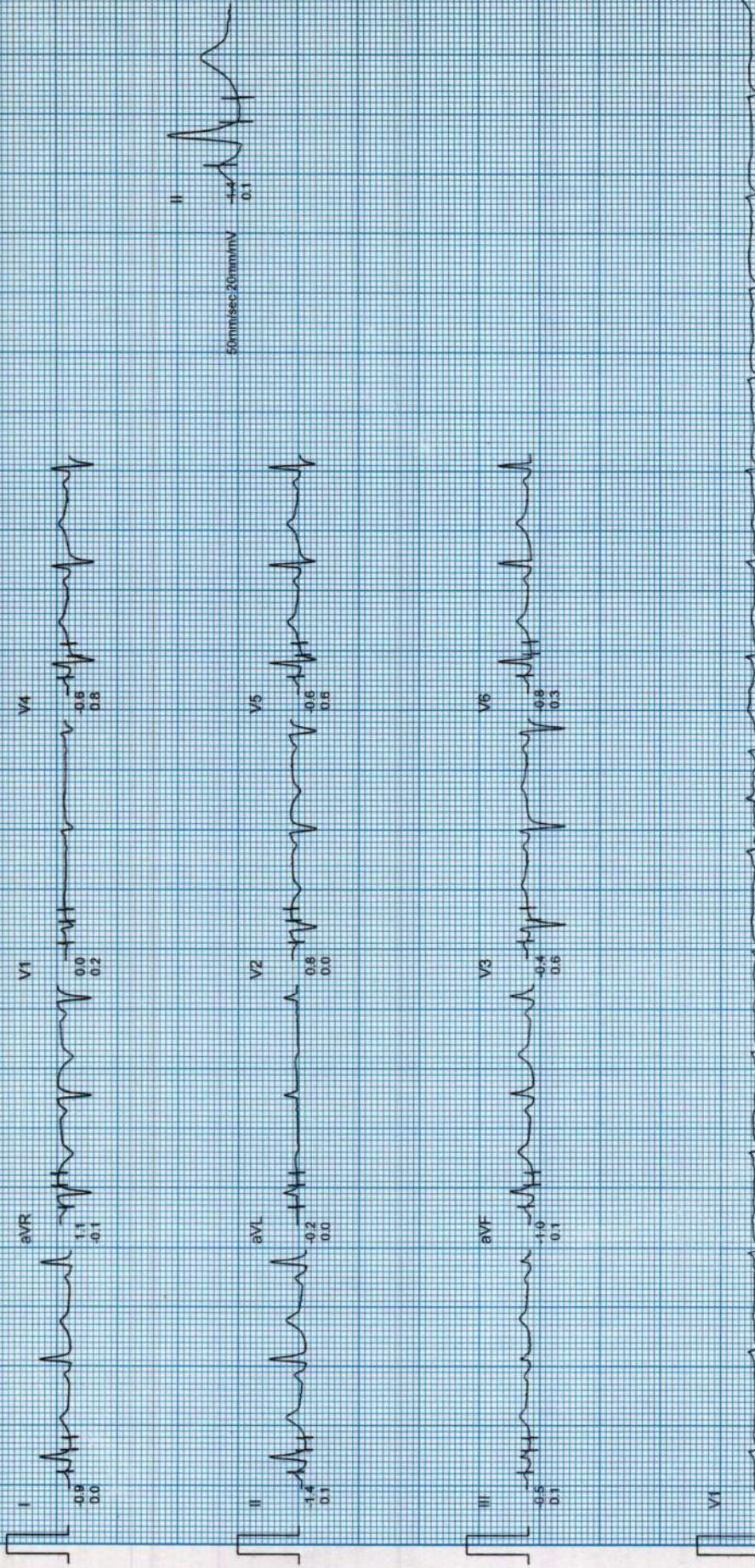

# CHANDAN HEALTH CARE LTD.

MEDISEARCH, MEDIACT SYSTEMS

Mr. RAGINI SRIVASTAVA-PKG10000237  
 I.D. : 53252122  
 AGE/SEX : 50/M  
 RECORDED : 28-8-2021 13:48  
 RATE : 105 BPM  
 B.P. : 130/80 mmHg

BRUCE  
 WARM UP 1  
 PHASE TIME : 0:00  
 STAGE TIME : 0:00

ST @ 10mm/mV  
 80ms PostJ  
 SPEED : 1.5 Km/Hr  
 GRADE : 0.0 %

LINKED MEDIAN

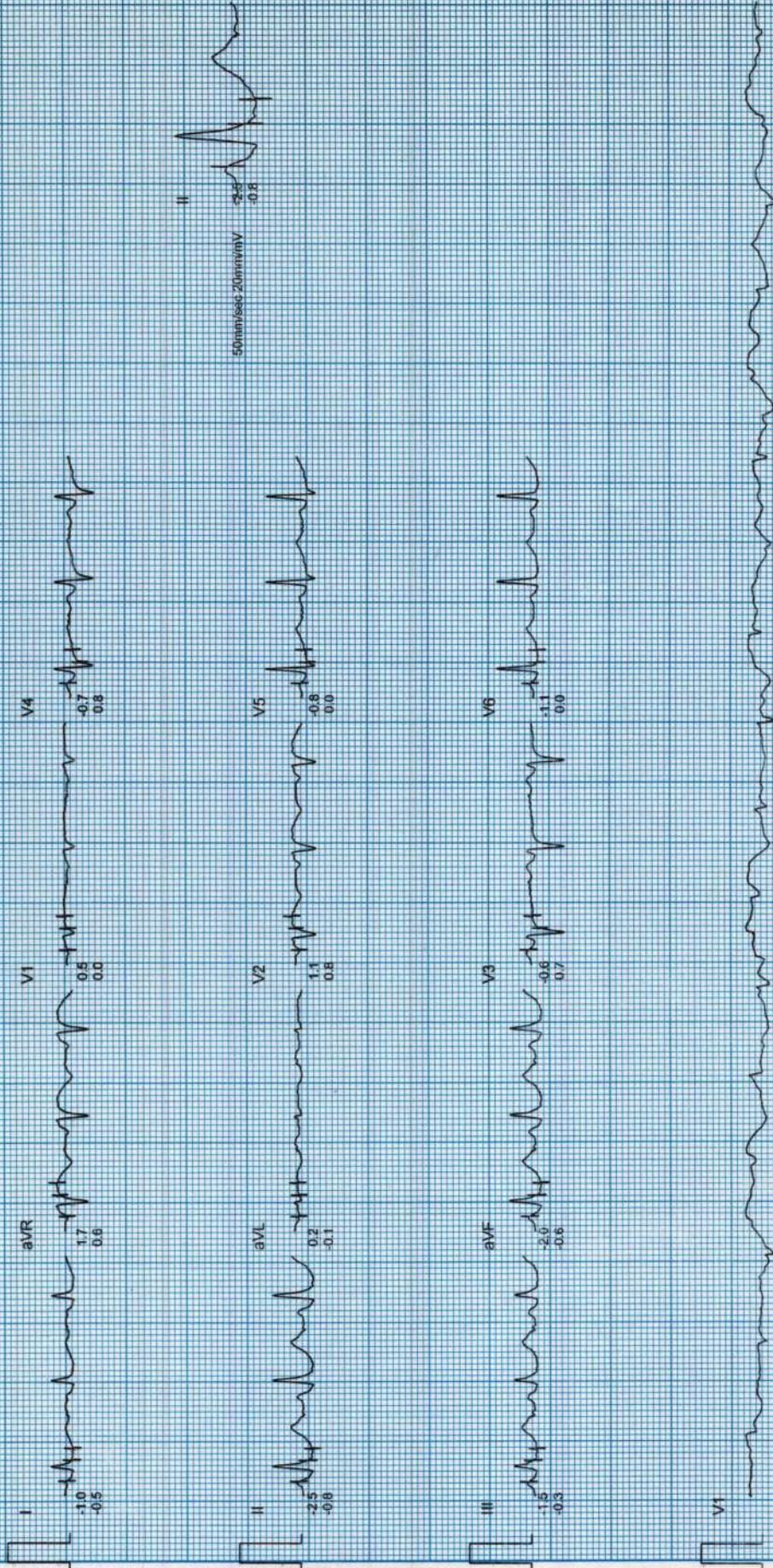

Mr. RAGINI SRIVASTAVA-PKG10000237  
I.D. : 53252122  
AGE/SEX : 50/M  
RECORDED : 28-8-2021 13:48

RATE : 116 BPM  
B.P. : 134/80 mmHg

ST @ 10mm/mV  
80ms PostJ  
SPEED : 2.7 Km/Hr  
GRADE : 10.0 %

LINKED MEDIAN

BRUCE  
EXERCISE 1  
PHASE TIME : 2:59  
STAGE TIME : 2:59

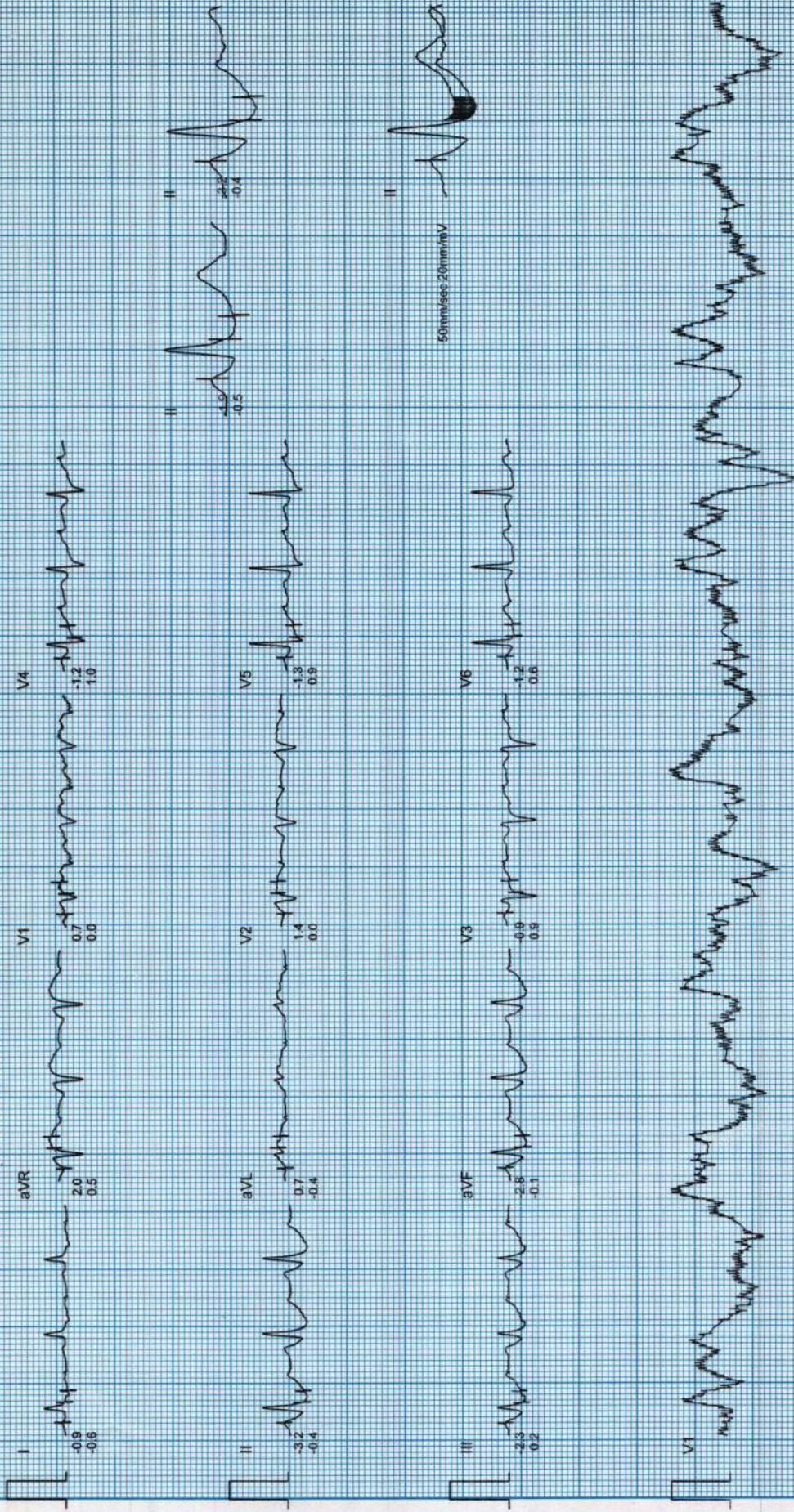

Mr. RAGINI SRIVASTAVA-PKG10000237  
I.D. : 53252122  
AGE/SEX : 50/M  
RECORDED : 23-8-2021 13:48

RATE : 141 BPM  
B.P. : 134/80 mmHg

BRUCE  
EXERCISE 2  
PHASE TIME : 5:59  
STAGE TIME : 2:59

ST @ 10mm/mV  
80ms PostJ  
SPEED : 4.0 Km/HR  
GRADE : 12.0 %

LINKED MEDIAN





# CHANDAN HEALTH CARE LTD.

MEDISEARCH, MEDIACT SYSTEMS

Mr. RAGINI SRIVASTAVA - PKG10000237  
I.D. : 53252122  
AGE/SEX : 50/M  
RECORDED : 23-8-2021 13:48  
RATE : 68 BPM  
B.P. : 140/80 mmHg

ST @ 10mm/mV  
30ms Post  
SPEED : 5.4 Km/Hr  
GRADE : 14.0 %  
RAW E.C.G.

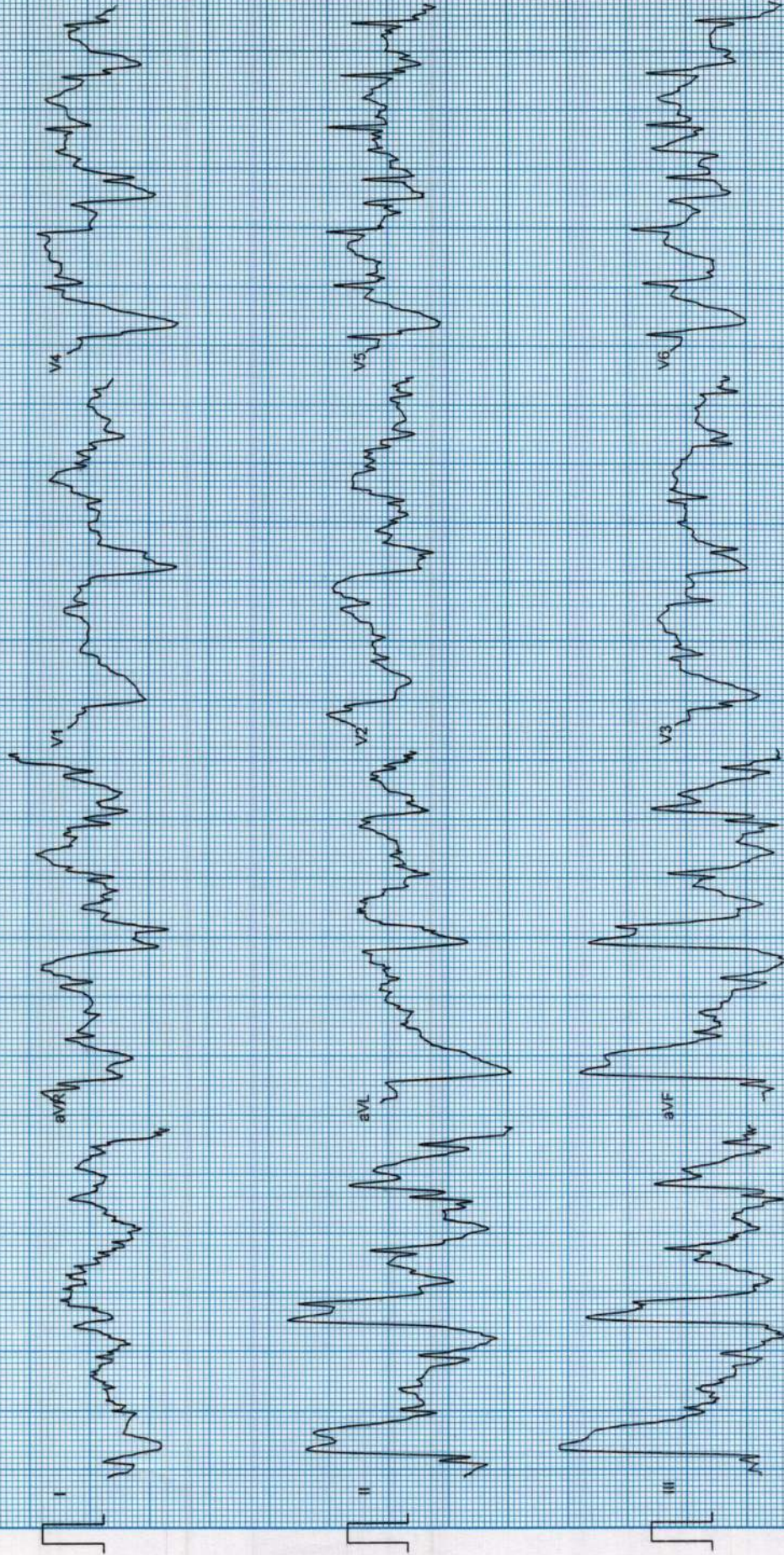

Filtered

25mm/sec 10mm/mV

CardiCom, INDIA Ph. 091-731-2620740, TeleFax: 091-731-2431214

Mr. RAGINI SRIVASTAVA-PKG10000237  
ID : 53252122  
AGE/SEX : 50/M  
RECORDED : 28-8-2021 13:48  
RATE : 73 BPM  
B.P : 140/80 mmHg

BRUCE  
PEAK EXER  
PHASE TIME : 7:46  
STAGE TIME : 1:46

ST @ 10mm/mV  
80ms PostJ  
SPEED : 5.4 Km/Hr  
GRADE : 14.0 %

MIXED E.C.G.

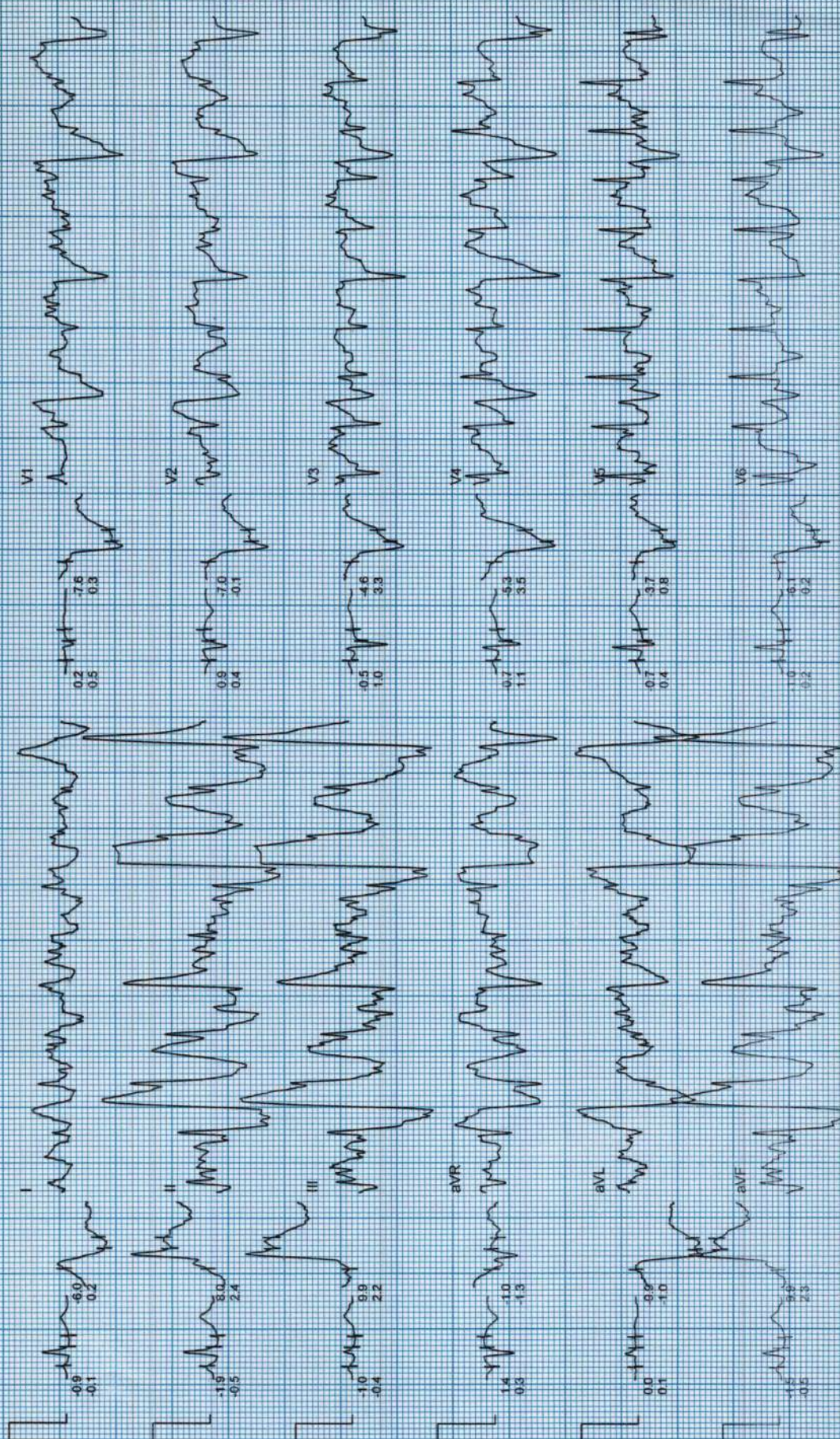

MF: RAGINI SRIVASTAVA-PKG10000237  
I.D. : 53252122  
AGE/SEX : 50/M  
RECORDED : 23-8-2021 13:48

RATE : 114 BPM  
B.P. : 134/80 mmHg

BRUCE  
RECOVERY  
PHASE TIME : 2:59

ST @ 10mm/mV  
80ms PositJ  
SPEED : 0.0 Km/Hr  
GRADE : 0.0 %

LINKED MEDIAN

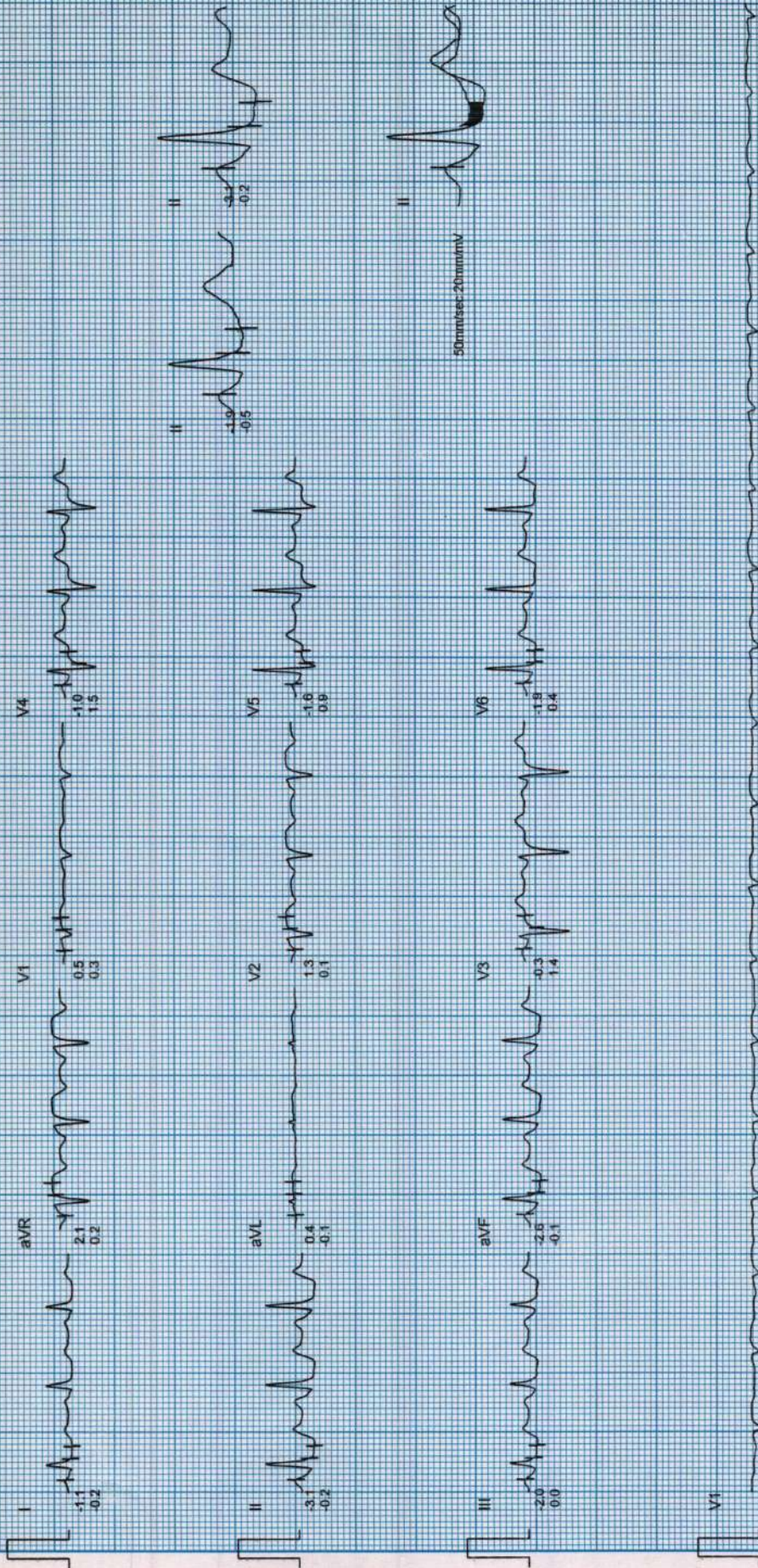



# SURYA

Super Speciality Hospital  
(A unit of G. V. Meditech Pvt. Ltd.)

<b>Name:</b> Mrs ragini srivastava	<b>Gender:</b> Female	<b>Age:</b> 50 Yrs.
<b>UHID:</b> 72578	<b>Bill No:</b> 295475	<b>Lab No:</b>
<b>Ref By:</b> Self	<b>Date:</b> 23/08/2021	<b>Time:</b> 6.40 Pm

## X - RAY CHEST P A VIEW

Soft tissues & bones in view are normal.

Trachea and mediastinum are central.

**Heart is enlarged in size .**

B/L lung fields are normal seen.

B/L costophrenic angles are clear.

Both domes of diaphragms are normally seen.

Thoracic cage appears normal.

**IMPRESSION: Cardiomegaly .**  
Please correlate clinically.

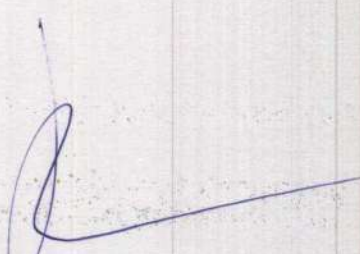
  
Radiologist

The Emergency Helpline  
**0542-2220111**

D-63/6-K, Tulsipur (Near Akashwani), Mahmoorganj, Varanasi - 221010  
Phone : +91-542-2220770, 2220771, 2222416  
E-mail : info.suryahealthgroup@gmail.com | Website : www.suryahealthcare.in

## CHANDAN DIAGNOSTIC CENTRE

Name of Company: *mediwheel.*  
Name of Executive: *Ragini Sivarandana*  
Date of Birth: *19/12/1971*  
Sex: *female*  
Height: *150 cm.*  
Weight: *78 kg.*  
BMI (Body Mass Index): *34.7*  
Chest (Expiration / Inspiration) *98/101*  
Abdomen: *96*  
Blood Pressure: *130/80*  
Pulse: *75b*  
RR: *18b*  
Ident Mark: *Mala an far heart*  
Any Allergies: *NO*  
Vertigo: *normal*  
Any Medications: *NO*  
Any Surgical History: *NO*  
Habits of alcoholism/smoking/tobacco: *NO*  
Chief Complaints if any: *NO*  
Lab Investigation Reports: *YES*  
Eye Check up vision & Color vision: *normal*  
Left eye: *Normal*  
Right eye: *Normal*  
Near vision: *Normal*

## CHANDAN DIAGNOSTIC CENTRE

Far vision : *normal*  
ENT consultation : *normal*  
Dental Checkup : *normal*  
Eye Checkup : *normal*

### Final impression:

Certified that I examined *Ragini Sinister* S/o or D/o .....  
is presently in good health and free from any cardio-respiratory/communicable  
ailment, he/she is Fit / Unfit to join any organization.

  
Client Signature

  
Signature of Medical Examiner

Name & Qualification *Dr. R.C. Roy (M.D. B.S) (MD)*

Date *23/08/21* Place... VARANASI

**Dr. R.C. ROY**  
MBBS., MD. (Radio Diagnosis)  
Reg. No. 26918

Chandan Diagnostic Center  
39, Shivaji Nagar, Mahmoorganj  
Varanasi-221010 (U.P.)  
Phone No.: 0542-2223232



भारत सरकार

GOVERNMENT OF INDIA

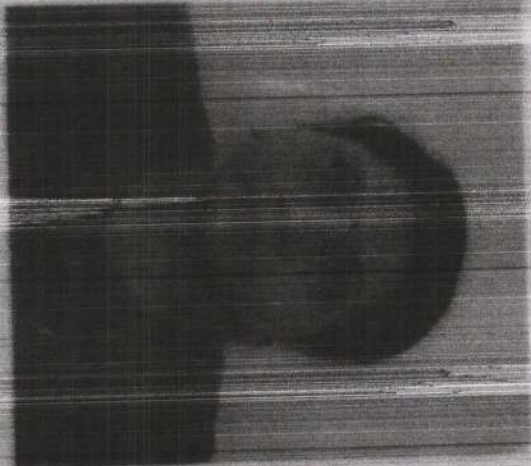

राजिनी श्रीवास्तव

Ragini Srivastava

जन्म तिथि/DOE: 19/12/1971

महिला / FEMALE

Ragini

Chandan Diagnostic Centre  
88, Shivaji Nagar, Mahmorga,  
Varanasi-221010 (U.P.)  
Phone No.:0542-2223232

Dr. R.C. ROY  
MBBS., MD. (Radio Diagnosis)  
Reg. No.-26918

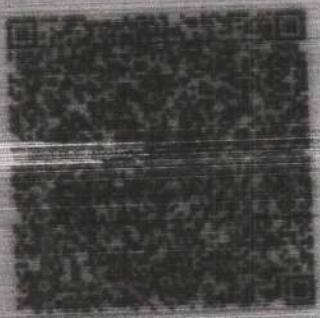

4217 7175 4106

अधार-आय आदमी का अधिकार



D63/6B-99, Shivaji Nagar Colony, Mahmoorganj,  
Varanasi, Uttar Pradesh 221010, India

Latitude

25.305397°

Longitude

82.979087°

LOCAL 12:08 PM

GMT 06:38 AM

MONDAY 08.23.2021

ALTITUDE 63 FEET