

Patient ID No. : 132300723 Card ID : 20236113
Reg.Date/Time : 18/02/2023 10:29:18
Patient's Name : Vaibhav Chavan - 35 Year / Male
Ref. By : Dr.Self
Client Name : MADYOSIS I



USG ABDOMEN AND PELVIS

FINDINGS:-

Liver is enlarged in size 16.7 cm, and show raised cortical reflectivity . No evidence of focal lesion seen.

Portal and hepatic venous confluence are normal. No IHBR dilatation seen.

Gall bladder is well distended and normal. No calculus or mass seen. CBD is normal in calibre.

Pancreas is normal in size and echopattern. No focal lesion seen.

Spleen is measures 13.2 cm enlarged in size with homogenous echopattern. No focal lesion seen.

Both kidneys are normal in size, shape, location and appear homogenous in echopattern. No evidence of calculus or hydronephrosis seen. Both ureters are not dilated.

Urinary bladder is well distended and shows normal wall thickness. No mass or calculus seen.

Prostate appears normal..

Aorta, IVC and retroperitoneum are normal.

No free fluid or lymphadenopathy.

There is no obvious bowel dilatation. No abnormal bowel wall thickening is seen .

IMPRESSION :-

Grade I fatty liver with mild hepatomegaly

Mild splenomegaly

DR. POONAM KARALE
MBBS.DNB
RADIOLOGIST



Patient

Exam

ID

18022023-105440AM

Accession #

Name

CHAVAN, VAIBHAV

Exam Date

Birth Date

Description

Gender

Operator

18-02-2023

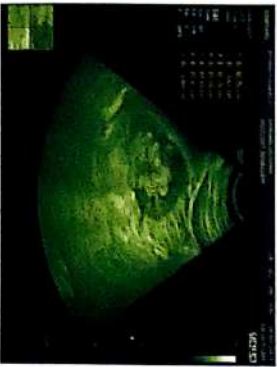
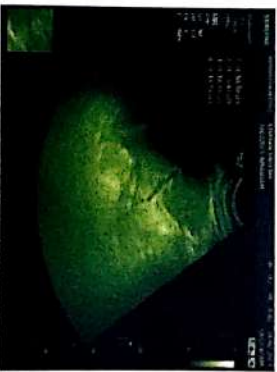
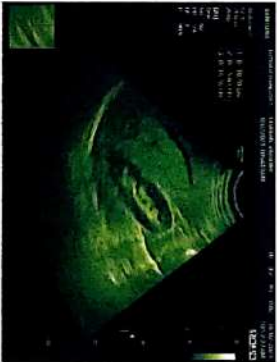
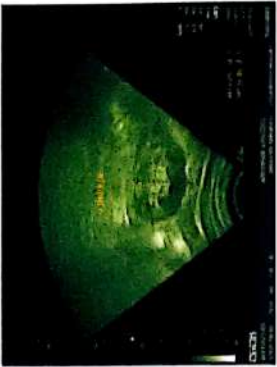
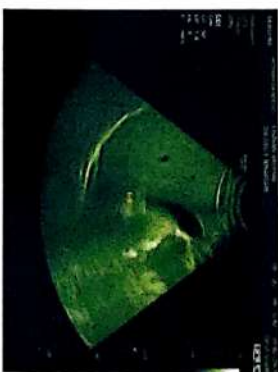
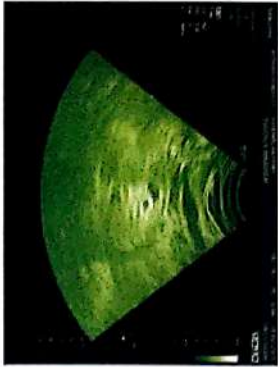

Patient ID No. : 132300723 Card ID : 20236113
Reg.Date/Time : 18/02/2023 10:29:18
Patient's Name : Vaibhav Chavan - 35 Year / Male
Ref. By : Dr.Self
Client Name : MADYOSIS I



RADIOGRAPH OF CHEST PA VIEW

FINDINGS:

Visualised lungs bilaterally reveal normal aeration pattern.
Both the costophrenic angles are clear.
The mediastinal silhouette is maintained.
Cardiac and aortic silhouettes appear normal.
Both the domes of diaphragm are normal in position and contour.
Thoracic wall soft tissues and bony cage are normal.

IMPRESSION:

NO SIGNIFICANT ABNORMALITY DETECTED.

--End Of Report--

DR. POONAM KARALE
MBBS.DNB
RADIOLOGIST

Print Date : 18/02/2023 11:09:36

Page 1 of 1

*** Open All Days (On Sunday till 12:30 pm) - Emergency Services 24x7 CT scan & Laboratory (Home Collection Available) ***

Medimap Healthcare Pvt. Ltd.

Shop no. 1,2,3 Wakad Centre,
Near Bhumkar Chowk, Wakad, Pune - 57

For Home Visit & Appointments:
07969 00 7969

Email
info.medimap@gmail.com



R

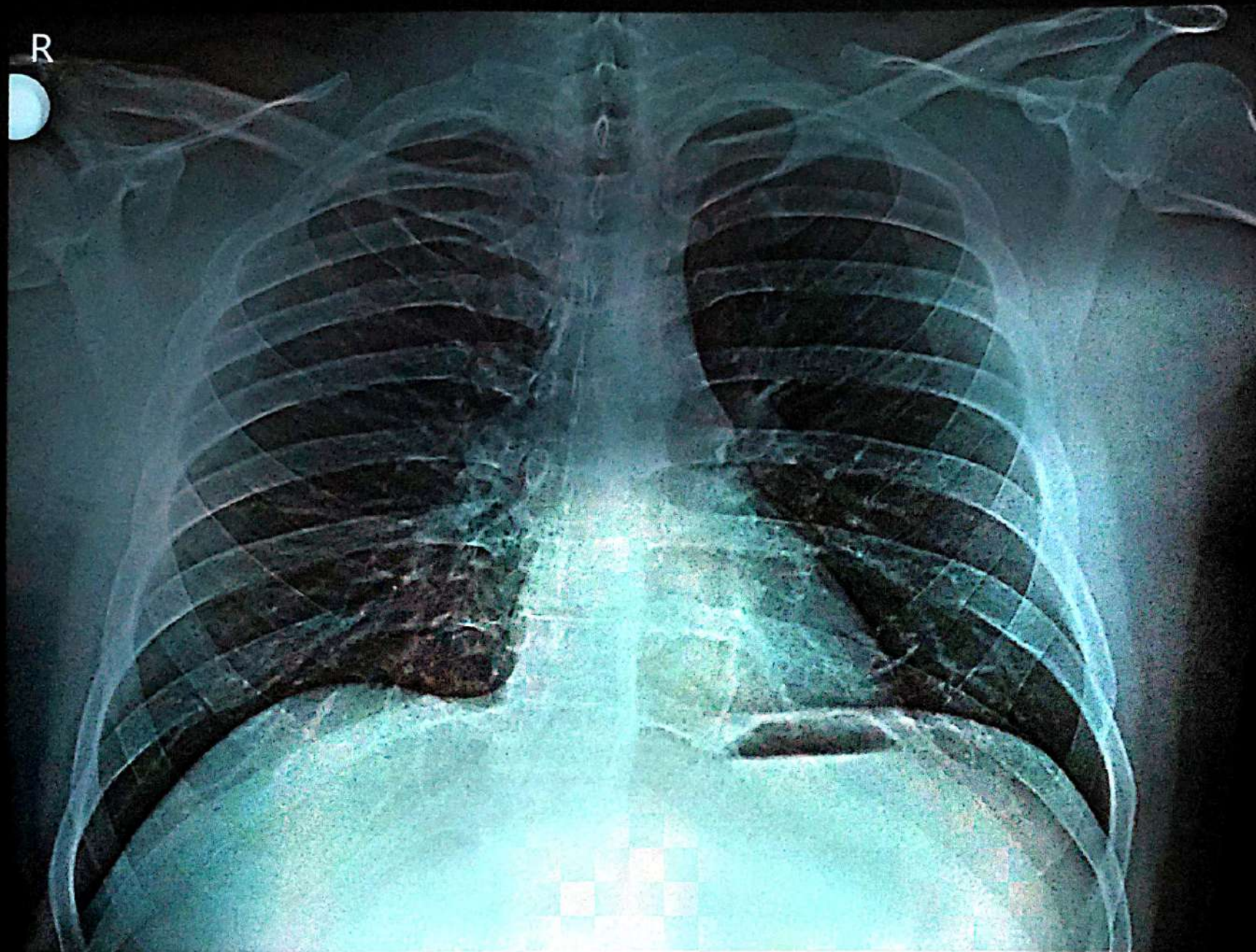

VAIBHAV CHAVAN 35 Y/M CHEST PA 2/18/2023 10:32 AM
MEDIMAP DIAGNOSTICS , WAKAD.



भारत निवडणूक आयोग

ELECTION COMMISSION OF INDIA

मतदार फोटो ओळख पत्र ELECTOR PHOTO IDENTITY CARD



NBZ1264910



मतदाराचे नाव

वैभव रावसाहेब चव्हाण

Elector's Name

Vaibhav Raosaheb Chavan

वंडोलांचे नाव

रावसाहेब चव्हाण

Father's Name

Rao Saheb Chauhan

NBZ1264910

लिंग / Sex : पुरुष / Male
जन्म तारीख / Date of Birth : XX/XX/1988

पत्ता : 59, सुभाष नगर अ गट मालगाव, मालगाव तालुका - मिरज,
जिल्हा - सांगली (महाराष्ट्र) - 416407

Address - 59, Subhash Nagar A Gat Mala Gaon MALGAO,
Teh - Miraj, Dist - Sangli (MH) - 416407

Date : 10/10/2019

मतदार नोंदणी अधिकारी
Electoral Registration Officer

विधानसभा मतदारसंघा करीला -281 -मिरज (अ.जा.)
Assembly Constituency- 281-Miraj (SC)
भाग क्रमांक व नाव - 79 - मालगाव

Part No. & Name - 79 - Malgaon

नोंद/Note :

1. हे कार्ड धारण केल्याने आपले नाव वर्तमान मतदान यादीत असल्याची कोणतीच पुष्टी करता येणार नाही. कृपया प्रत्येक निवडणुकी अगोदर आपले नाव भातदार यादीत असण्याची खात्री करून घ्या.

Mere possession of this card is no guarantee that you are Elector in the current electoral roll please check your name in the current electoral roll before every election.

2. या कार्डवरील नमुद केलेल्या मतदाराच्या जन्मतारखेस मतदान यादीविषय इतर कोणत्याही कारणास्तव जन्मतारखेचा पुरावा म्हणून घातव घेता येणार नाही.

Date of Birth mentioned in this card shall not be treated as a proof of age/D.O.B. for any purpose other than registration in electoral roll.





Mr. Vaibhav Raosahwb Chavan

Ravet Pune Wakad Pune Maharashtra India

Gendr/DOB (Age) : Male/18-Feb-1988(35Y 0M)

Medico ID : 23021801276558

Referred By :

Date

: 18-Feb-2023 / 01:06 PM

History :

REPORT ON ECG

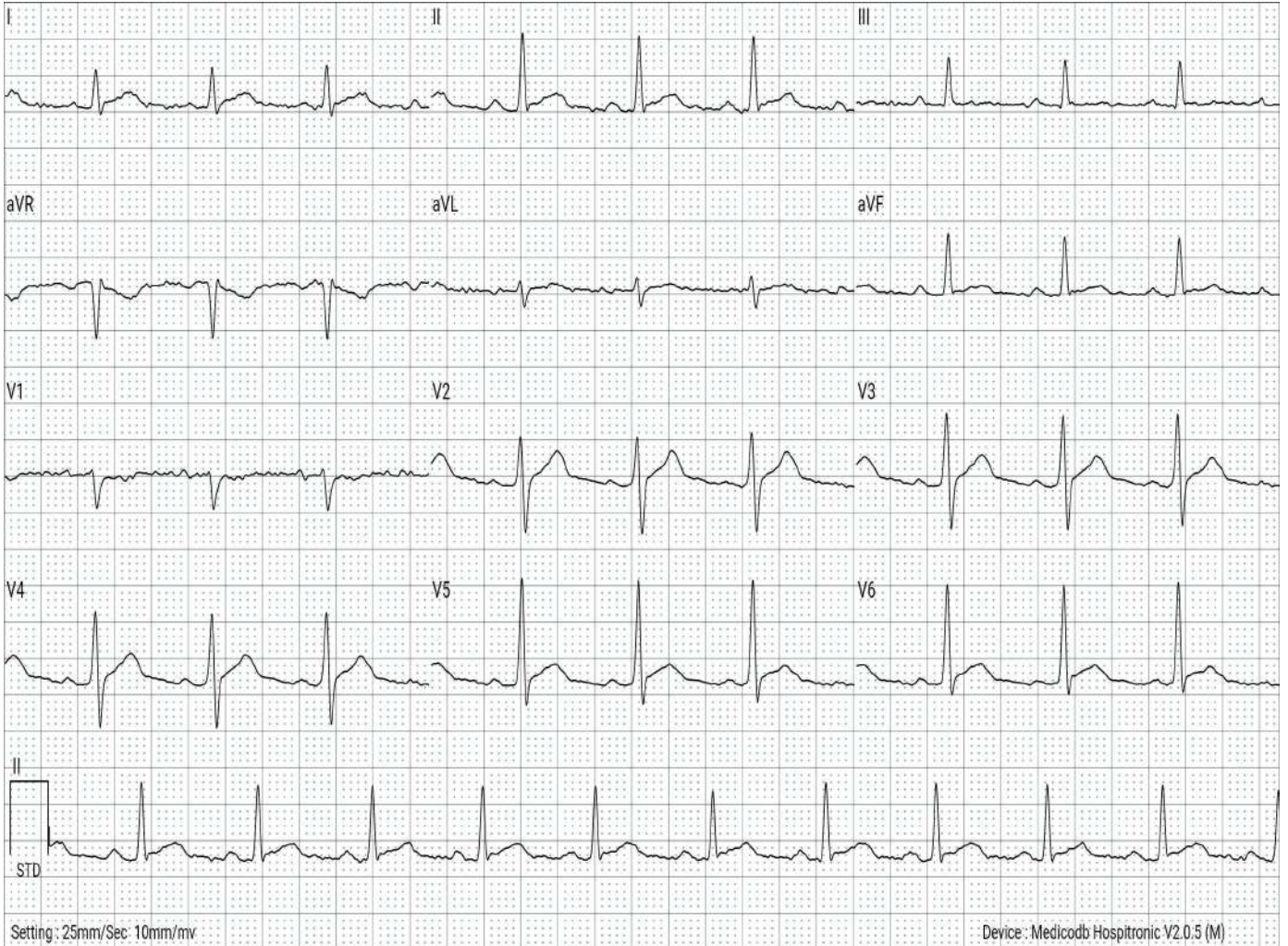

VITALS	:	TEMP	:	- (F)	PULSE RATE	:	- /MIN	RBS	:	- mg/dL
	:	HR	:	96 /MIN	BP	:	0 / 0 mmHg	SPO2	:	0.0 %

MEASUREMENTS*	:	PR	:	152.78 ms	QT	:	337.04 ms	P	:	56.65 deg
(ECG Parameters)	:	ST	:	1.32 ms	QTc	:	426.32 ms	QRs	:	59.42 deg
	:	R-R	:	625.0 ms	QRS	:	104.17 ms	T	:	28.15 deg

FINDINGS	:	NORMAL SINUS RHYTHM. NO SIGNIFICANT ST CHANGES NOTED
IMPRESSION	:	THIS ECG IS FOUND TO BE WITHIN NORMAL LIMITS.
RECOMMENDATION	:	CLINICAL CORRELATION

This is electronically authenticated report; hence doesn't require signature.

* Software calculated values; to be verified manually.

Printed By : Madyoasis Medical SPL ECG Technician On 18-Feb-2023 / 01:12 PM

Dr. Darshan C. Shah

Reported By

Express Diagnostics HQ

(Rs. 0.00/- Received for this ECG)

(Dr. Darshan C Shah (M.D. Medicine)) Reg. No : G-87427



EYE CHECK UP

DATE:- 18/02/2023

NAME:- Vaibhav chavan

AGE:- 35

HISTORY:-

EXAMINATIONS:-

Vision :-

	Near	Distance
Right Eye	6/6 Normal.	6/6 Normal without glasses.
Left Eye	6/6 Normal	6/6 Normal

Colour Vision (Tick Only)

NORMAL	<input checked="" type="checkbox"/>
PARTIAL:RED/GREENDEFICIENCY	<input type="checkbox"/>
COMPLETE:RED/GREEN DEFICIENCY	<input type="checkbox"/>

Doctor Signature

DR. RAJESH MAILAGIRE
General Physician (MBBS)
Reg No 2018/04/1055



HEALTH CHECK UP SUMMARY

Imp ID	Date	Referred By		Location
	18/02/2023	mediawheel.		Pune
Employee Name		Gender	Age	SPO2
Vaibhav Chavan		Male	35	98
Height (in CM)	Weight in Kg	BMI	Pulse (per min)	B P (mm of Hg)
170	94	32.5	75	122/83
Past History	Known case of Thalassaemia minor on regular treatment. Disturbed sleep.			
Present Complaints	No any complains.			

ADVICE/SUGGESTION: - Tab. - Unienzyme For 15 days.
 cap. - sporolac sachet once daily after lunch
 Avoid alcohol, smoking, fast foods.
 Follow up with haematology.

Parab
Signature of Medical Examiner

Dr. Shrideep Parab
 MBBS, DGO
 Obs & Gynecologist
 Reg. No. . MMC 2013/11/3392

VAIBHAV CHAVAN (35 M)

ID: 132300723

Date: 18-Feb-23

Exec Time : 0 m 0 s

Stage Time : 0 m 30 s

HR: 96 bpm

Protocol: Bruce

Stage: Supine

Speed: 0 mph

Grade: 0 %

(THR: 166 bpm)

B.P.: 120 / 86

ST Level (mm) ST Slope (mV/s)

ST Level (mm) ST Slope (mV/s)

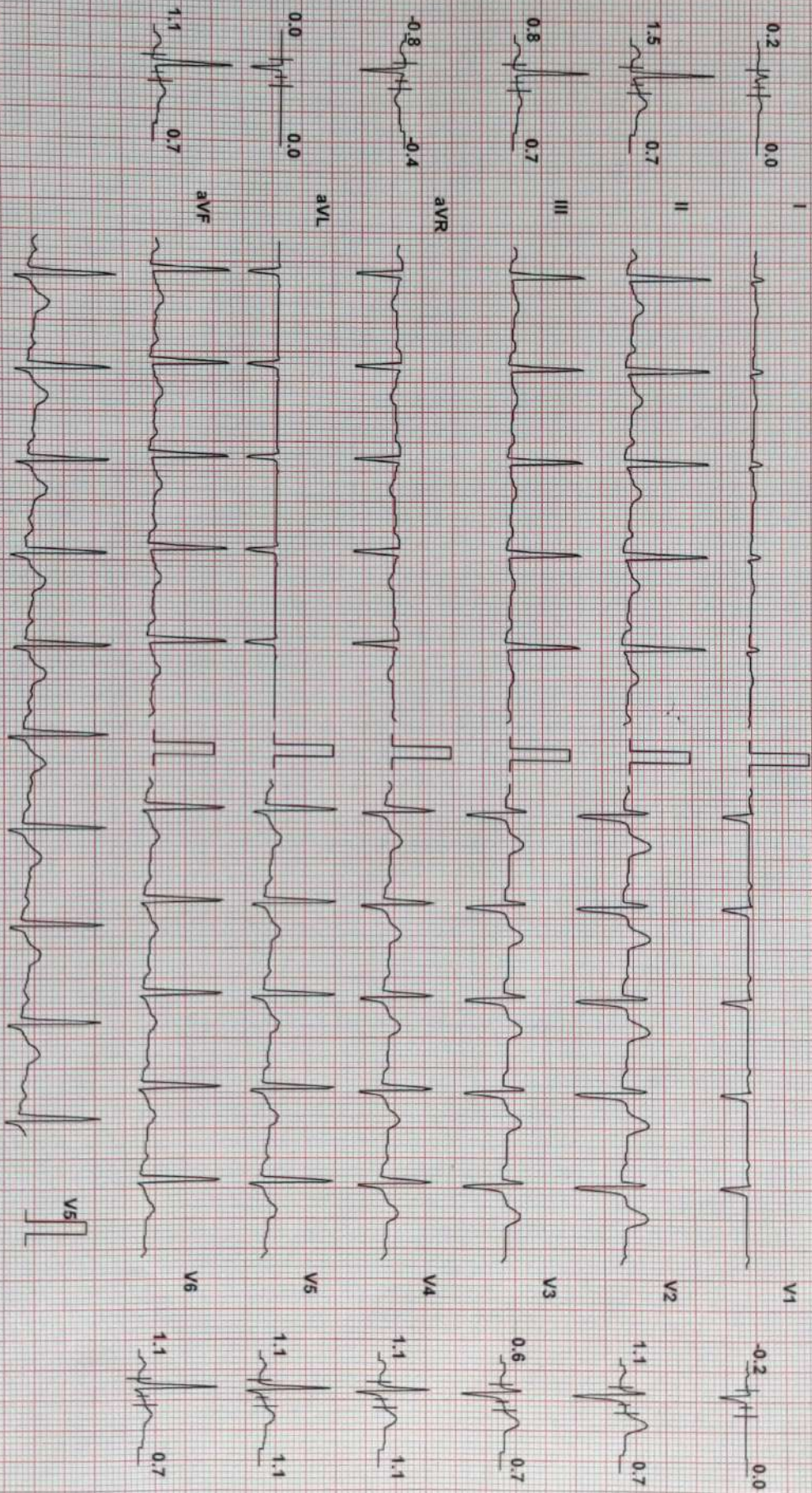

Chart Speed: 25 mm/sec
Schiller Spandan V4.7

Filter: 35 Hz

Mains Fil: ON

Amp: 10 mm

ISO = R - 60 ms

J = R + 80 ms

Post J = J + 60 ms

Linked Median

MEDIMAP HEALTHCARE PVT.LTD

Test Report

VAIBHAV CHAVAN (35 M)

ID: 132300723

Date: 18-Feb-23

Exec Time : 0 m 0 s

Stage Time : 0 m 36 s

HR: 109 bpm

Protocol: Bruce

Stage: Standing

Speed: 0 mph

Grade: 0 %

(THR: 166 bpm)

B.P: 120 / 86

ST Level (mm) ST Slope (mV/s)

ST Level (mm) ST Slope (mV/s)

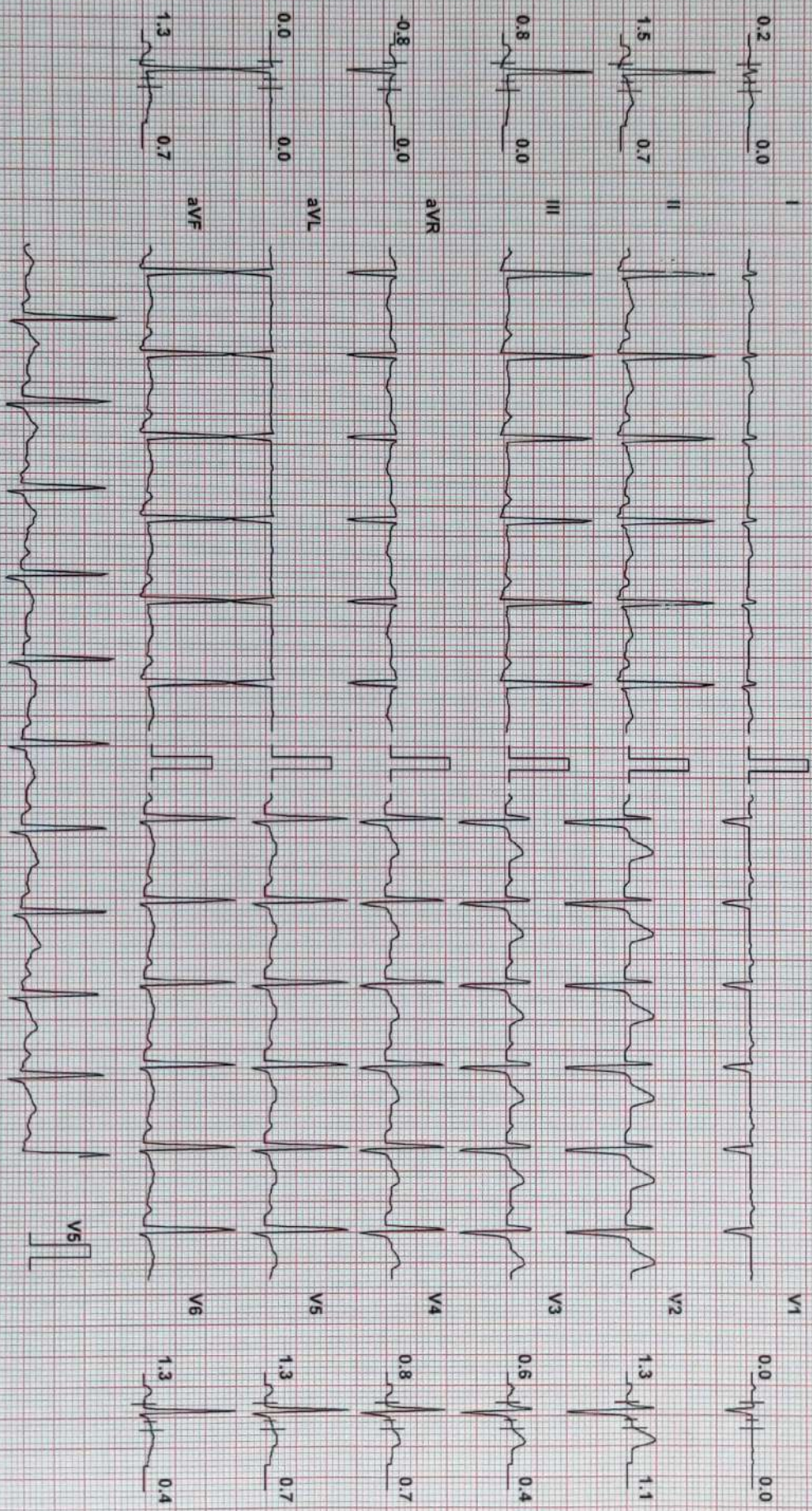

Chart Speed: 25 mm/sec
Schlier: Spanden V4.7

Filter: 35 Hz

Mains Filtr: ON

Amp: 10 mm

iso = R - 60 ms

J = R + 60 ms

Post J = J + 60 ms

Linked Median

MEDIMAP HEALTHCARE PVT.LTD

Test Report

VAIBHAV CHAVAN (35 M)

ID: 132300723

Date: 18-Feb-23

Exec Time : 0 m 0 s

Stage Time : 0 m 21 s HR: 121 bpm

Protocol: Bruce

Stage: Hyperventilation

Speed: 0 mph

Grade: 0%

(THR: 166 bpm)

B.P: 120 / 86

ST Level (mm) ST Slope (mV/s)

ST Level (mm) ST Slope (mV/s)

0.4 0.4



0.0 0.0

1.7 0.7



1.5 1.4

0.5 0.0



0.8 0.7

-0.8 -0.4

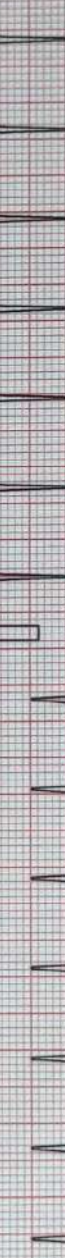

1.1 0.7

0.0 0.4



1.3 0.4

1.1 0.4



1.3 0.7



Chart Speed: 25 mm/sec
Schiller Spacidan V 4.7

Filter: 35 Hz

Mains Filtr: ON

Amp: 10 mm

Isa = R - 60 ms

J = R + 60 ms

Post J = J + 60 ms

Linked Median

VAIBHAV CHAVAN (35 M)

ID: 132300723

Date: 18-Feb-23

Exec Time : 6 m 50 s

Stage Time : 0 m 50 s

HR: 180 bpm

Protocol: Bruce

Stage: Peak Ex

Speed: 3.4 mph

Grade: 14 %

(THR: 166 bpm)

B.P: 136 / 100

ST Level (mm) ST Slope (mV/s)

ST Level (mm) ST Slope (mV/s)



Chart Speed: 25 mm/sec
Schlier Spanden V4.7

Filter: 35 Hz

Mains Filte: ON

Amp: 10 mm

ISO = R - 50 ms

J = R + 60 ms

Pos J = J + 60 ms

Linked Median

MEDIMAP HEALTHCARE PVT.LTD

Test Report

VAIBHAV CHAVAN (35 M)

ID: 132300723

Date: 18-Feb-23

Exec Time : 2 m 54 s Stage Time : 2 m 54 s HR: 153 bpm

Protocol: Bruce

Stage: 1

Speed: 1.7 mph

Grade: 10%

(THR: 166 bpm)

B.P: 130 / 90

ST Level (mm) ST Slope (mV/s)

ST Level (mm) ST Slope (mV/s)



Chart Speed: 25 mm/sec
Schiller Standard V4.7

Filter: 35 Hz

Mains Fil: ON

Amp: 10 mm

ISO = R - 50 ms

J = R + 50 ms

Post J = J + 50 ms

Linked Median

VAIBHAV CHAVAN (35 M)

ID: 132300723

Date: 18-Feb-23

Exec Time : 5 m 54 s Stage Time : 2 m 54 s HR: 167 bpm

Protocol: Bruce

Stage: 2

Speed: 2.5 mph

Grade: 12 %

(THR: 166 bpm)

B.P: 136 / 100

ST Level (mm) ST Slope (mV/s)

ST Level (mm) ST Slope (mV/s)

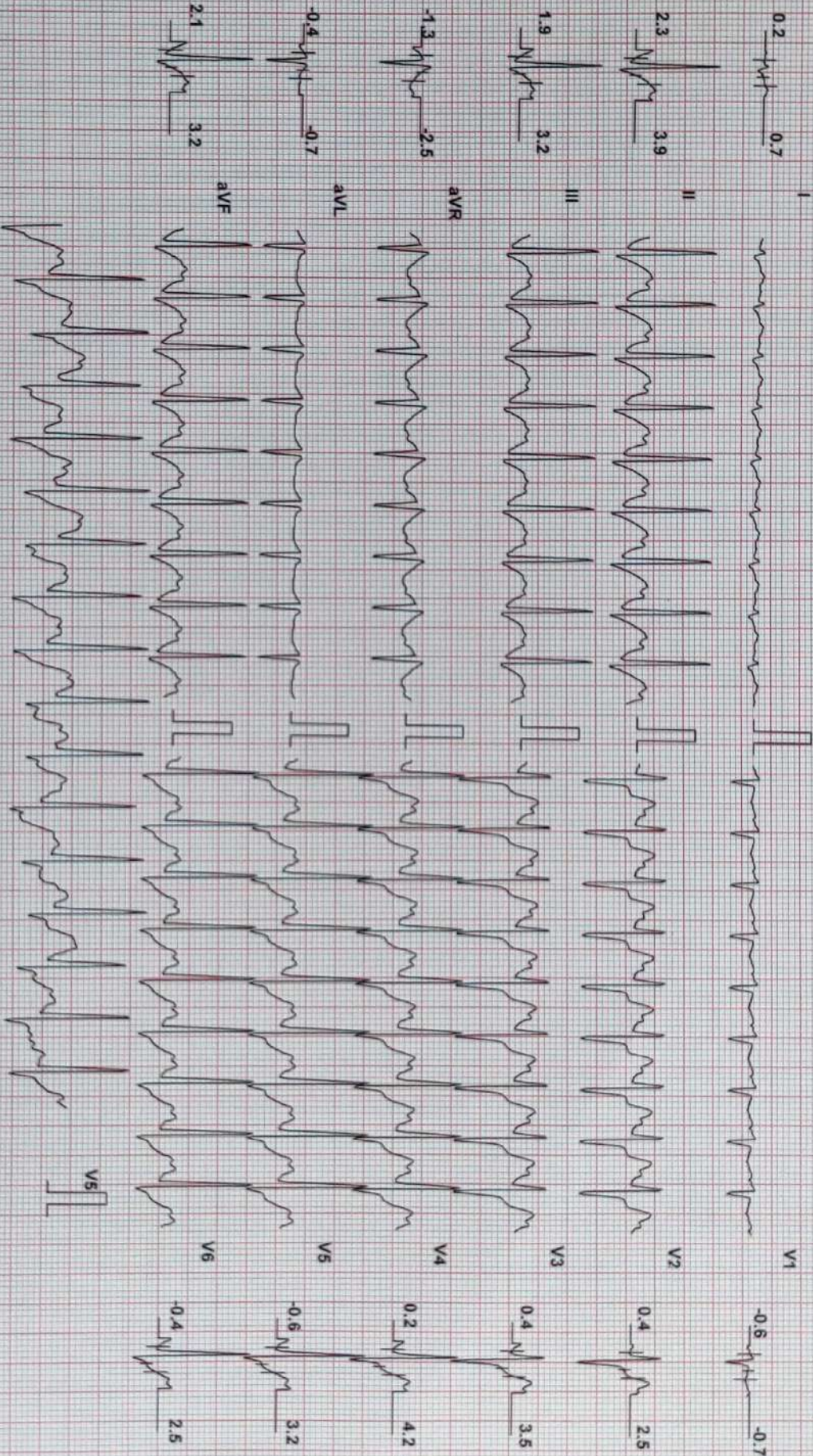

Chart Speed: 25 mm/sec
Schiller Spandon V 4.7

Filter: 35 Hz

Mains Fil: ON

Amp: 10 mm

ISO = R - 60 ms

J = R + 50 ms

Post J = J + 60 ms

Linked Median

MEDIMAP HEALTHCARE PVT.LTD

Test Report

VAIBHAV CHAVAN (35 M)

ID: 132300723

Date: 18-Feb-23

Exec Time : 6 m 56 s

Stage Time : 0 m 54 s HR: 162 bpm

Protocol: Bruce

Stage: Recovery(1)

Speed: 1 mph

Grade: 0 %

(THR: 166 bpm)

B.P: 136 / 100

ST Level (mm) ST Slope (mV/s)

ST Level (mm) ST Slope (mV/s)



Chart Speed: 25 mm/sec

Filter: 35 Hz

Mains Fil: ON

Amp: 10 mm

ISO = R - 60 ms

J = R + 50 ms

Post J = J + 60 ms

Linked Median

VAIBHAV CHAVAN (35 M)

MEDIMAP HEALTHCARE PVT.LTD

Test Report

Protocol: Bruce

ID: 132300723

Date: 18-Feb-23

Exec Time : 6 m 56 s Stage Time : 0 m 54 s HR: 146 bpm

Stage: Recovery(2)

Speed: 0 mph

Grade: 0%

(THR: 166 bpm)

B.P: 136 / 100

ST Level (mm) ST Slope (mV/s)

ST Level (mm) ST Slope (mV/s)

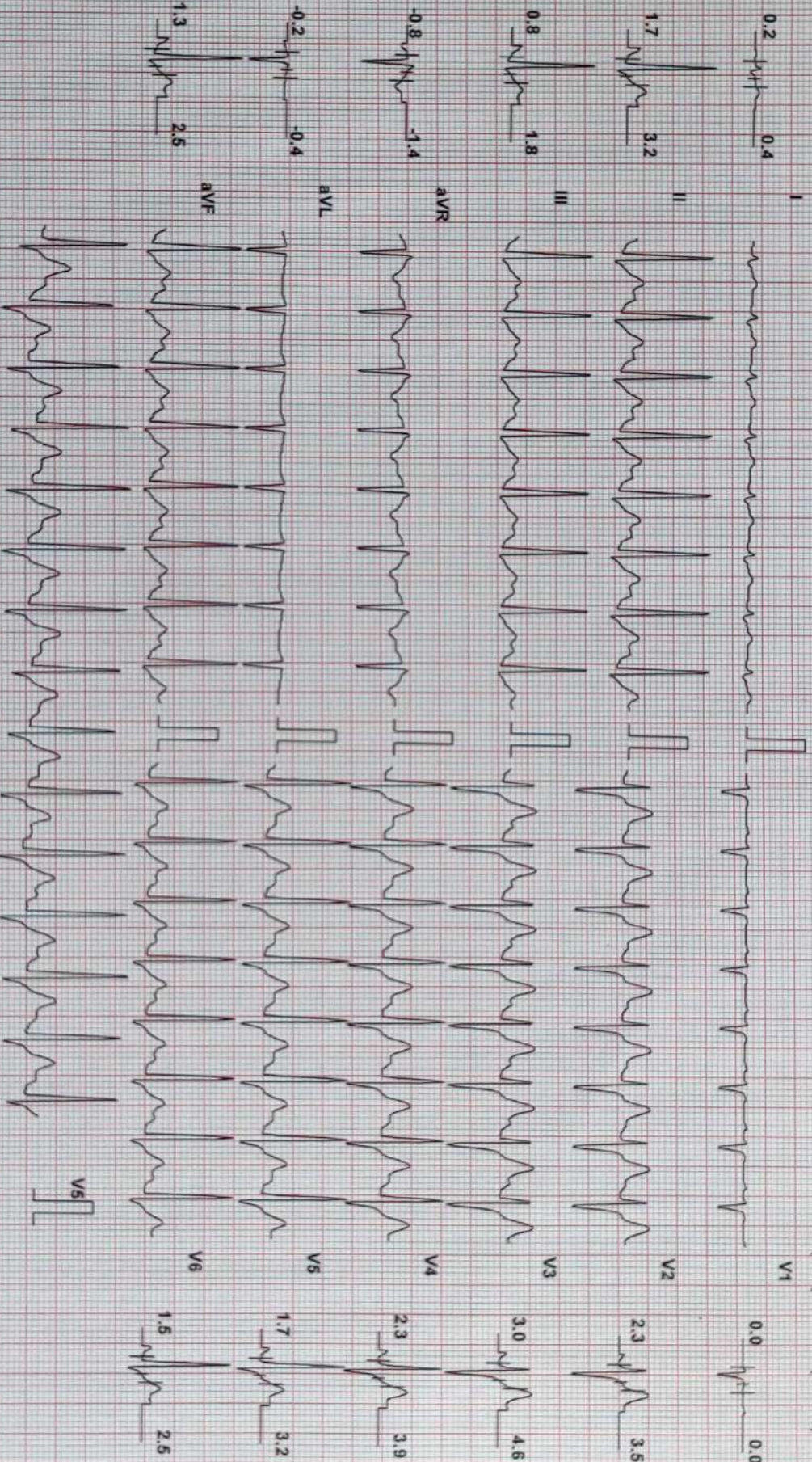

Chart Speed: 25 mm/sec
Schlifer Standard V 4.7

Filter: 35 Hz

Mains Filte: ON

Amp: 10 mm

ISO = R + 60 ms

J = R + 60 ms

PdR V = J + 60 ms

Linked Median

MEDIMAP HEALTHCARE PVT. LTD

Test Report

VAIBHAV CHAVAN (35 M)

ID: 132300723

Date: 18-Feb-23

Exec Time : 6 m 56 s Stage Time : 0 m 54 s HR: 129 bpm

Protocol: Bruce

Stage: Recovery(3)

Speed: 0 mph

Grade: 0%

(THR: 166 bpm)

B.P: 136 / 100

ST Level (mm) ST Slope (mV/s)

ST Level (mm) ST Slope (mV/s)

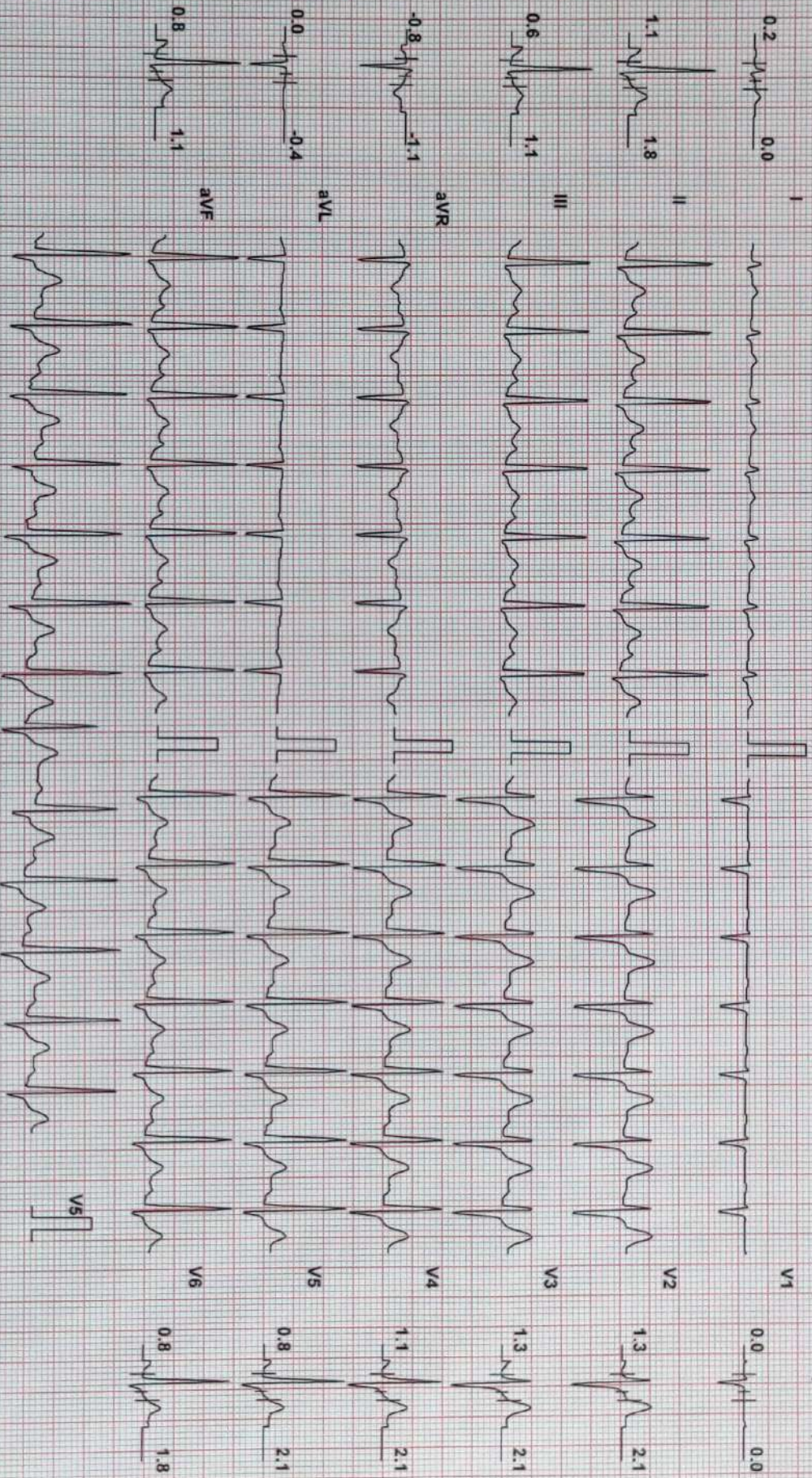

Chart Speed: 25 mm/sec
Schlier Spindler V 4.7

Filter: 35 Hz

Mains Fil: ON

Amp: 10 mm

150 = R - 50 ms

J = R + 50 ms

Post J = J + 50 ms

Linked Median

MEDIMAP HEALTHCARE PVT.LTD

Test Report

VAIBHAV CHAVAN (35 M)

ID: 132300723

Date: 18-Feb-23

Exec Time : 6 m 56 s Stage Time : 0 m 53 s HR: 125 bpm

Protocol: Bruce

Stage: Recovery(4)

Speed: 0 mph

Grade: 0%

(THR: 166 bpm)

B.P: 136 / 100

ST Level (mm) ST Slope (mV/s)

ST Level (mm) ST Slope (mV/s)

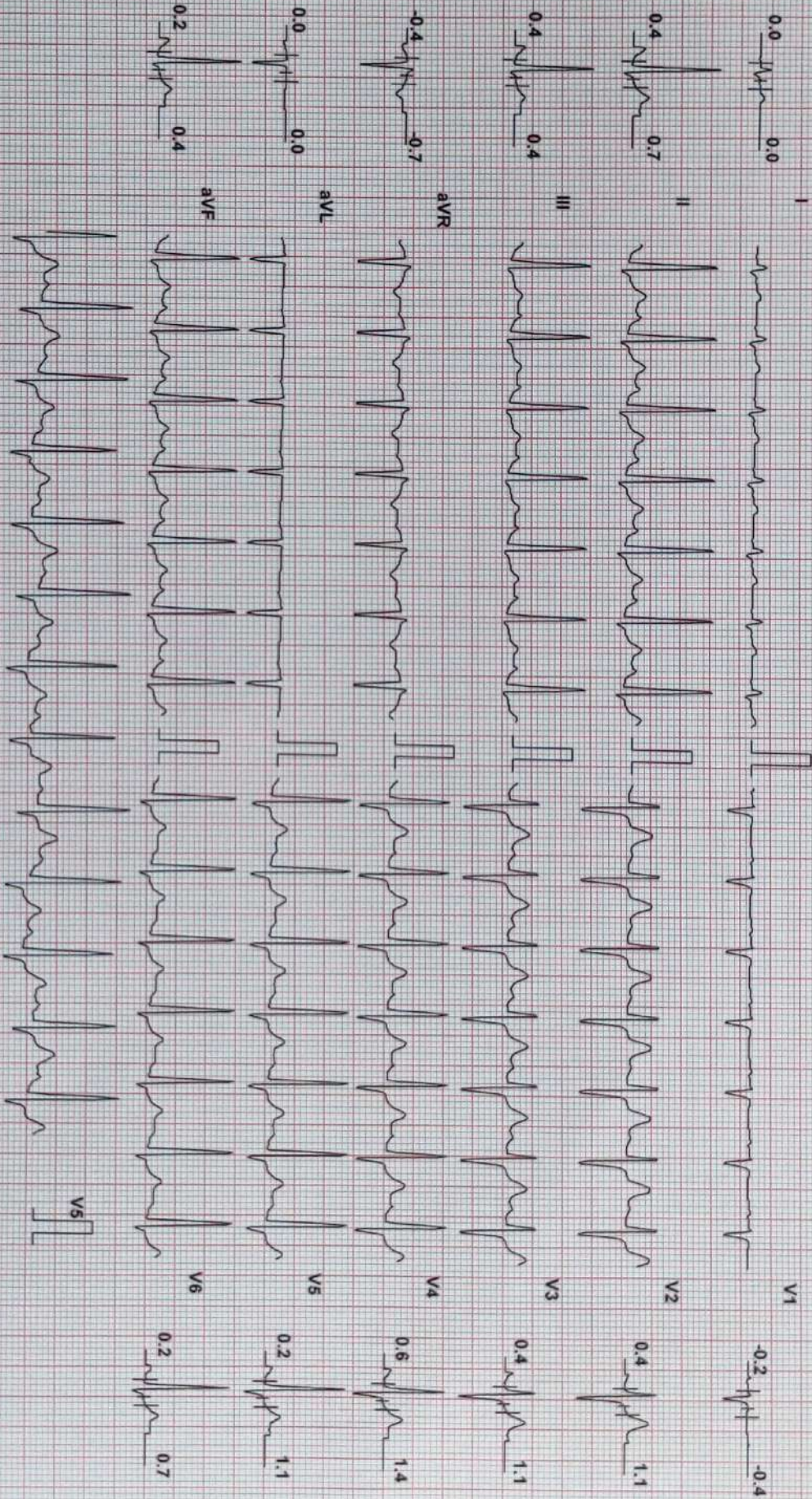

Chart Speed: 25 mm/sec

Filter: 35 Hz

Mains Fil: ON

Amp: 10 mm

ISO = R - 60 ms

J = R + 60 ms

Pos J = J + 60 ms

Schiller Spandan V 4.7

Linked Median

MEDIMAP HEALTHCARE PVT.LTD

Patient Details

Name: VAIBHAV CHAVAN ID: 132300723
 Date: 18-Feb-23
 Age: 35 y
 Sex: M

Time: 3:36:04 PM

Height: 170 cms.

Weight: 94 Kg.

Medications:

Test Details

Protocol: Bruce
 Total Exec. Time: 6 m 56 s
 Max. BP: 136 / 100 mmHg
 Test Termination Criteria:

Pr.MHR: 185 bpm
 Max. HR: 180 (97% of Pr.MHR) bpm
 Max. BP x HR: 24480 mmHg/min

THR: 166 (90% of Pr.MHR) bpm
 Max. Mets: 10.20
 Min. BP x HR: 7654 mmHg/min

Protocol Details

Stage Name	Stage Time (min : sec)	Mets	Speed (mph)	Grade (%)	Heart Rate (bpm)	Max. BP (mm/Hg)	Max. ST Level (mm)	Max. ST Slope (mV/s)
Supine	0 : 36	1.0	0	0	89	120 / 86	-1.06 aVR	1.42 V5
Standing	0 : 42	1.0	0	0	115	120 / 86	-1.06 aVR	1.42 V4
Hyperventilation	0 : 27	1.0	0	0	116	120 / 86	-0.85 aVR	1.06 II
1	3 : 0	4.6	1.7	10	152	130 / 90	-1.91 III	3.89 II
2	3 : 0	7.0	2.5	12	166	136 / 100	-3.61 III	5.31 aVF
Peak EX	0 : 56	10.2	3.4	14	180	136 / 100	-2.34 III	4.60 V5
Recovery(1)	1 : 0	1.8	1	0	162	136 / 100	-1.27 III	5.66 V2
Recovery(2)	1 : 0	1.0	0	0	144	136 / 100	-1.27 aVR	5.66 V2
Recovery(3)	1 : 0	1.0	0	0	131	136 / 100	-1.08 aVR	5.66 V3
Recovery(4)	0 : 59	1.0	0	0	128	136 / 100	-0.85 aVR	2.48 V3

MEDIMAP HEALTHCARE PVT.LTD

Patient Details

Name: VAIBHAV CHAVAN ID: 132300723
 Date: 18-Feb-23
 Age: 35 y Sex: M

Time: 3:36:04 PM
 Height: 170 cms.

Weight: 94 Kg.

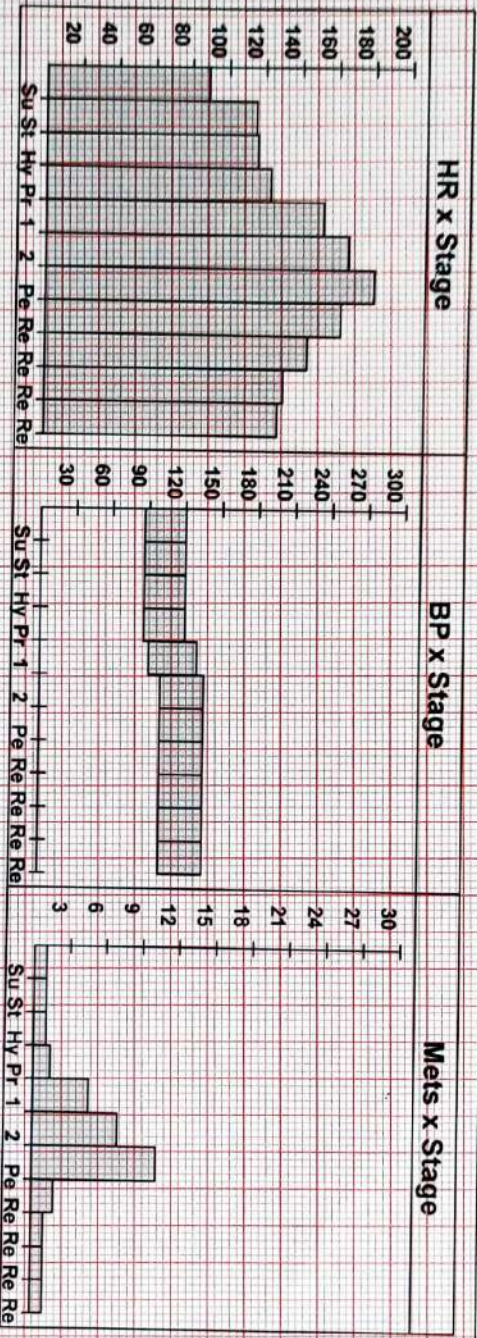

Interpretation

baseline ECG - WSR
 no significant ST-T changes seen
 Aug: show rxn is negative for stress induced ischemia

Dr. Karik Ghosale

MBBS, MD, DM Cardiology
 Consultant Interventional Cardiologist
 MNC Regd No. 2013051736

Ref. Doctor: MADYOSIS

(Summary Report edited by user)

Doctor:



Patient Name : MR. VAIBHAV RAOSAHEB CHAVAN

Age / Gender : 35 Yrs 3 M / Male

Mobile No. : -

Patient ID : 408

Source : MEDIWHEEL

Referral : Mediwheel Full Body Check up

Receiving Time : Feb 19, 2023

Sample ID :



Test Description	Value(s)	Reference Range	
Complete Blood Count			
WBC	8200	4000-10000	cell/cu.mm
Neu%	60	50 - 70	%
Lym%	32	20.0 - 40.0	%
Mon%	04	3.0 - 12.0	%
Eos%	04	0.5 - 5.0	%
Bas%	00	0.0 - 1.0	%
RBC	5.9	4.0 - 5.50	10 ⁶ /uL
HGB	12.0	12.0 - 16.0	g/dL
HCT	37.4	40.0 - 54.0	%
MCV	62.4	78 - 100	fL
MCH	20.0	27 - 34	pg
MCHC	32.1	32 - 36	g/dL
RDW-CV	15.7	11.0 - 16.0	%
PLT	239	150-450	10 ³ /ul
MPV	11.9	6.5 - 12.0	fL
RBC	Normocytic normochromic		
WBC	Within normal limits		
Platelet	Adequate		

END OF REPORT

DR. SAGAR RAJENDRA SHETE
REG. NO. 083463

Scan to Validate





Patient Name : MR. VAIBHAV RAOSAHEB CHAVAN

Age / Gender : 35 Yrs 3 M / Male

Mobile No. : -

Patient ID : 408

Source : MEDIWHEEL

Referral : Mediwheel Full Body Check up

Receiving Time : Feb 19, 2023

Sample ID :



Test Description	Value(s)	Reference Range
------------------	----------	-----------------

ESR

ESR - Erythrocyte Sedimentation Rate 12 0 - 22 mm/hr

Method : EDTA Whole Blood, Manual Westergren

Interpretation:

- It indicates presence and intensity of an inflammatory process. It does not diagnose a specific disease. Changes in the ESR are more significant than the abnormal results of a single test.
- It is a prognostic test and used to monitor the course or response to treatment of diseases like tuberculosis, bacterial endocarditis, acute rheumatic fever, rheumatoid arthritis, SLE, Hodgkins disease, temporal arteritis and polymyalgia rheumatica.
- It is also increased in pregnancy, multiple myeloma, menstruation, and hypothyroidism.

****END OF REPORT****

DR. SAGAR RAJENDRA SHETE
REG. NO. 083463

Scan to Validate





Patient Name : MR. VAIBHAV RAOSAHEB CHAVAN

Age / Gender : 35 Yrs 3 M / Male

Mobile No. : -

Patient ID : 408

Source : MEDIWHEEL

Referral : Mediwheel Full Body Check up

Receiving Time : Feb 19, 2023

Sample ID :



Test Description	Value(s)	Reference Range
<u>Blood Group Abo & Rh Typing, Blood</u>		
Blood Group (ABO typing) Method : Manual-Hemagglutination	"B"	
RhD Factor (Rh Typing) Method : Manual hemagglutination	Negative	

****END OF REPORT****

DR. SAGAR RAJENDRA SHETE
REG. NO. 083463

Scan to Validate





Patient Name : MR. VAIBHAV RAOSAHEB CHAVAN

Age / Gender : 35 Yrs 3 M / Male

Mobile No. : -

Patient ID : 408

Source : MEDIWHEEL

Referral : Mediwheel Full Body Check up

Receiving Time : Feb 19, 2023

Sample ID :



Test Description	Value(s)	Reference Range
LIPID PROFILE		
Cholesterol-Total Method : Spectrophotometry	160	Desirable level < 200 Borderline High 200-239 High >or = 240 mg/dL
Triglycerides Method : Serum, Enzymatic, endpoint	143	Normal: < 150 Borderline High: 150-199 High: 200-499 Very High: >= 500 mg/dL
HDL Cholesterol Method : Serum, Direct measure-PEG	45	Normal: > 40 Major Risk for Heart: < 40 mg/dL
LDL Cholesterol Method : Enzymatic selective protection	86.40	Optimal < 100 Near / Above Optimal 100-129 Borderline High 130-159 High 160-189 Very High >or = 190 mg/dL
VLDL Cholesterol Method : Serum, Enzymatic (Calculated)	28.60	6 - 38 mg/dL
CHOL/HDL Ratio Method : Serum, Enzymatic	3.56	UP TO 5.0
LDL/HDL Ratio Method : Serum, Enzymatic	1.92	UP TO 3.5

Note:

8-10 hours fasting sample is required.

****END OF REPORT****

DR. SAGAR RAJENDRA SHETE
REG. NO. 083463

Scan to Validate





Patient Name : MR. VAIBHAV RAOSAHEB CHAVAN

Age / Gender : 35 Yrs 3 M / Male

Mobile No. : -

Patient ID : 408

Source : MEDIWHEEL

Referral : Mediwheel Full Body Check up

Receiving Time : Feb 19, 2023

Sample ID :



Test Description	Value(s)	Reference Range	
<u>LIVER FUNCTION TEST (LFT)</u>			
Total Protein	7.1	6.6 - 8.3	g/dL
Method : Serum, Biuret, reagent blank end point			
Albumin	3.8	3.2 - 4.6	g/dL
Method : Serum, Bromocresol green			
Globulin	3.30	1.8 - 3.6	g/dL
Method : Serum, EIA			
A/G Ratio	1.15	1.2 - 2.2	
Method : Serum, EIA			
Bilirubin - Total	0.4	0.3 - 1.2	mg/dL
Method : Serum, Jendrassik Grof			
Bilirubin - Direct	0.16	< 0.2	mg/dL
Method : Serum, Diazotization			
Bilirubin - Indirect	0.24	0.1 - 1.0	mg/dL
Method : Serum, Calculated			
SGOT	38	Upto 40	U/L
Method : Serum, UV with P5P, IFCC 37 degree			
SGPT	35	Upto 42	U/L
Method : Serum, UV with P5P, IFCC 37 degree			
Alkaline Phosphatase	78	30 - 120	U/L
Method : PNPP-AMP Buffer/Kinetic			
GGT-Gamma Glutamyl Transpeptidase	40	< 55	U/L
Method : Serum, G-glutamyl-carboxy-nitroanilide			

****END OF REPORT****

DR. SAGAR RAJENDRA SHETE
REG. NO. 083463

Scan to Validate





Patient Name : MR. VAIBHAV RAOSAHEB CHAVAN

Age / Gender : 35 Yrs 3 M / Male

Mobile No. : -

Patient ID : 408

Source : MEDIWHEEL

Referral : Mediwheel Full Body Check up

Receiving Time : Feb 19, 2023

Sample ID :



Test Description	Value(s)	Reference Range	
RENAL FUNCTION TEST			
Uric Acid Method : Serum, Uricase	6.7	3.2 - 7.2	mg/dL
Creatinine Method : Serum, Jaffe	0.7	0.4 - 1.4	mg/dL
Urea Method : Uricase	24	10 - 50	mg/dL
Blood Urea Nitrogen-BUN Method : Serum, Urease	11.21	8 - 23	mg/dL
Bun/ Creat Ratio	16.01	7 - 18	

Remark:

In blood, Urea is usually reported as BUN and expressed in mg/dl. BUN mass units can be converted to urea mass units by multiplying by 2.14.

****END OF REPORT****

DR. SAGAR RAJENDRA SHETE
REG. NO. 083463

Scan to Validate





Patient Name : MR. VAIBHAV RAOSAHEB CHAVAN

Age / Gender : 35 Yrs 3 M / Male

Mobile No. : -

Patient ID : 408

Source : MEDIWHEEL

Referral : Mediwheel Full Body Check up

Receiving Time : Feb 19, 2023

Sample ID :



Test Description	Value(s)	Reference Range
9	212	
10	240	
11	269	
12	298	

****END OF REPORT****

DR. SAGAR RAJENDRA SHETE
REG. NO. 083463

Scan to Validate





Patient Name : MR. VAIBHAV RAOSAHEB CHAVAN

Age / Gender : 35 Yrs 3 M / Male

Mobile No. : -

Patient ID : 408

Source : MEDIWHEEL

Referral : Mediwheel Full Body Check up

Receiving Time : Feb 19, 2023

Sample ID :



Test Description	Value(s)	Reference Range	
THYROID FUNCTION TEST (TFT)			
T3-Total	1.65	0.6 - 1.80	ng/mL
T4-Total	8.45	4.5 to 10.9	microgm/dl
TSH-Ultrasensitive	5.7	0.35 to 5.55	microU/mL

Method : CLIA

Interpretation

TSH levels may be affected by acute illness and drugs like doapamine and gluco corticoids .

Low or undetectable TSH is suggestive of Grave~s disease

TSH between 5.5 to 15.0 with normal T3 T4 indicates impaired thyroid hormone or subclinical hypothyroidism or normal T3 T4 with slightly low TSH suggests subclinical Hyperthyroidism.

TSH suppression does not reflect severity of hyperthyroidism therefore , measurement of FT3 & FT4 is important.

FreeT3 is first hormone to increase in early Hyperthyroidism.

Only TSH level can prove to be misleading in patients on treatment. Therefore FreeT3 , FreeT4 along with TSH should be checked.

During pregnancy, T3 T4 can be high and TSH can be slightly low

****END OF REPORT****

DR. SAGAR RAJENDRA SHETE
REG. NO. 083463

Scan to Validate





Patient Name : MR. VAIBHAV RAOSAHEB CHAVAN

Age / Gender : 35 Yrs 3 M / Male

Mobile No. : -

Patient ID : 408

Source : MEDIWHEEL

Referral : Mediwheel Full Body Check up

Receiving Time : Feb 19, 2023

Sample ID :



Test Description	Value(s)	Reference Range
<u>FASTING BLOOD SUGAR</u>		
Glucose fasting Method : Fluoride Plasma-F, Hexokinase	88	Normal: 70 - 99 mg/dL Impaired Tolerance: 100-125 Diabetes mellitus: \geq 126 (on more than one occassion) (American diabetes association guidelines 2018)
Urine Fasting	Absent	

****END OF REPORT****

DR. SAGAR RAJENDRA SHETE
REG. NO. 083463

Scan to Validate





Patient Name : MR. VAIBHAV RAOSAHEB CHAVAN

Age / Gender : 35 Yrs 3 M / Male

Mobile No. : -

Patient ID : 408

Source : MEDIWHEEL

Referral : Mediwheel Full Body Check up

Receiving Time : Feb 19, 2023

Sample ID :



Test Description	Value(s)	Reference Range	
PPBS			
Blood Glucose-Post Prandial	144	70 - 140	mg/dL
Method : Hexokinase			
Urine Post Prandial	Absent		

****END OF REPORT****

DR. SAGAR RAJENDRA SHETE
REG. NO. 083463

Scan to Validate





Patient Name : MR. VAIBHAV RAOSAHEB CHAVAN

Age / Gender : 35 Yrs 3 M / Male

Mobile No. : -

Patient ID : 408

Source : MEDIWHEEL

Referral : Mediwheel Full Body Check up

Receiving Time : Feb 19, 2023

Sample ID :



Test Description	Value(s)	Reference Range
<u>URINE ROUTINE EXAMINATION</u>		
Volume*	20	- ml
Colour*	Pale Yellow	
Transparency (Appearance)*	Clear	
Deposit*	Absent	
Reaction (pH)*	6.5	4.5 - 8
Specific Gravity*	1.020	1.010 - 1.030
<u>Chemical Examination (Automated Dipstick Method) Urine</u>		
Urine Glucose (sugar)*	Absent	
Urine Protein (Albumin)*	Absent	
<u>Microscopic Examination Urine</u>		
Pus Cells (WBCs)*	1-2	0 - 5 /hpf
Epithelial Cells*	1-2	0 - 4 /hpf
Red blood Cells*	Absent	/hpf
Crystals*	Absent	
Cast*	Absent	
Bacteria*	Absent	
Mucus Thread	Absent	

****END OF REPORT****

DR. SAGAR RAJENDRA SHETE
REG. NO. 083463

Scan to Validate





Patient Name : MR. VAIBHAV RAOSAHEB CHAVAN

Age / Gender : 35 Yrs 3 M / Male

Mobile No. : -

Patient ID : 408

Source : MEDIWHEEL

Referral : Mediwheel Full Body Check up

Receiving Time : Feb 19, 2023

Sample ID :



Test Description	Value(s)	Reference Range
<u>Stool Routine Examination</u>		
<u>General Examination</u>		
Colour	Brown	Brown
Form & Consistency	Semi Solid	Semi Solid
Mucus	Absent	Absent
Blood	Absent	Absent
Worms (Adult/Segment)	Absent	
<u>Chemical Examination</u>		
Reaction	Alkaline	Alkaline
Occult Blood	Negative	Negative
Reducing Substances	Negative	Negative
<u>Microscopy (Saline and Iodine mount)</u>		
Cyst	Absent	
Ova	Absent	
Trophozoites	-	
Red Blood Cells	-	
Pus Cells	2 - 3	0 - 5 /hpf
Epithelial Cells	1 - 2	0 - 4 /hpf
Fat	-	Absent
Undigested Material	-	Absent

****END OF REPORT****

DR. SAGAR RAJENDRA SHETE
REG. NO. 083463

Scan to Validate





MADYOASIS DIAGNOSTICS

First Floor, Deendayal Hospital Complex,
926, FC Road, Shivajinagar Pune,
Maharashtra 411004

+91 74100 01781 | Time: 9 am to 9 pm
md.fcroad@madyoasis.in
www.madyoasis.in

Dental Case Paper

Patient Name Mr/Mrs: Vaibhav chavan Date: 18/02/2023
Gender: male Age: 35 Mobile No: 8275914490
Address: _____

CLINICAL NOTES:

- 1) Routine Dental Checkup:- Pit & fissure.
- 2) C/O Pain: -
- 3) C/O Sensitivity :-
- 4) Mobility:-
- 5) C/O Missing Teeth: -

Past Medical History:

- 1) Smoking 2) Alcohol 3) Hepatitis B & C 4) Diabetics 5) Allergy 6) Tobacco 7) Asthma 8) Hypertension
- 9) Drug History 10 Any other: _____

PDH:- H/O - 1) Restoration:-

2) RCT

3) RPD/FPD/CD:-

4) Prophylaxis:-

5) Other:-

- D/E :- 1) Caries:- caries with upper left seven.
2) Stains/Calculus:-

Investigations:-

NO

Treatment & Advised:-

1) Restoration with :-

RCT :-

Scaling + Polishing :-

FPD/RPD/CD :-

Extraction :-

Sign of Dental Surgeon