



बैंक ऑफ़ बड़ौदा  
Bank of Baroda



नाम

नम्रता अतुलकर

Name

Namrata Atulkar

कर्मचारी कूट क्र.

73886

E.C. No.

जारीकर्ता प्राधिकारी

Issuing Authority

हस्ताक्षर  
Signature of Holder



# Siddhivinayak Hospital

Hosp. Reg. No.: TMC - Zone C - 386

## INDUSTRIAL HEALTH SERVICES

25/8/2013

Mrs. Namrata Atulkar  
37/F

no any major illness in past.

now do Hair loss & Headache.  
P2L2 - F100. Giddness.  
menstrual cycle - WM.

Height - 163 cm  
Weight - 74 kg  
BMI - 27.9 kg/m<sup>2</sup>

B.P. - 130/80.  
P. - 98/min

Espect.

family - father suffering from HTN.

Dental Carries - yes.

Adv.  
- TFT, B<sub>12</sub>,  
D<sub>3</sub> - calcium

↑ cholesterol.  
consult & physician

So - cupping & root canal dx  
- 2 months ago.  
- CXR

pt. fit & strong female  
her dental: dentures

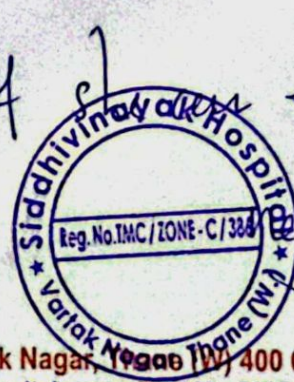

S-1, Vedant Complex, Vartak Nagar, Thane (W), 400 606

E : ohs.svh@gmail.com W : www.siddhivinayakhospitals.org T : 022 - 2588 3531 M : 9769545333







Name - Mrs. Namrata Atulkar	Age 37 Y/F
Ref by Dr.- Siddhivinayak Hospital	Date - 25/08/2023

### X- Ray chest (PA VIEW)

No obvious active parenchymal lesion seen in both lungs.

Cardiac and aortic shadows appear normal

No evidence of pleural of effusion is seen.

Both domes of diaphragm appear normal.

No obvious bony lesion is seen.

#### IMPRESSION:

- No significant abnormality seen.

Adv.: Clinical and lab correlation.

**DR. MOHAMMAD SOHAIB**  
MBBS; DMRE  
CONSULTANT RADIOLOGIST

Note: The above report represents interpretation of various radiographic / sonographic shadows, and hence has its own limitations. This report has to be co-related clinic-pathologically by the referring / physician and it does NOT represent the sole diagnosis.





ID: 1681  
 Name: Narmada Atulkar  
 Male  
 Years: 37  
 HR: 59 bpm  
 P: 91 ms  
 PR: 134 ms  
 QRS: 78 ms  
 QT/QTcBz: 433/430 ms  
 P/QRS/T: 47/39/40 °  
 RV5/SV1: 0.438/0.798 mV

Diagnosis Information:  
 Sinus Bradycardia  
 Low Voltage (Chest Leads)

NSH  
 No Significant ST-T changes  
 No active intervention  
 required right now

Report Confirmed by:

Dr. Anant Ramkishanrao Munde  
 MBBS, DNB, DM (Cardiology)  
 Reg. No. 2005021228

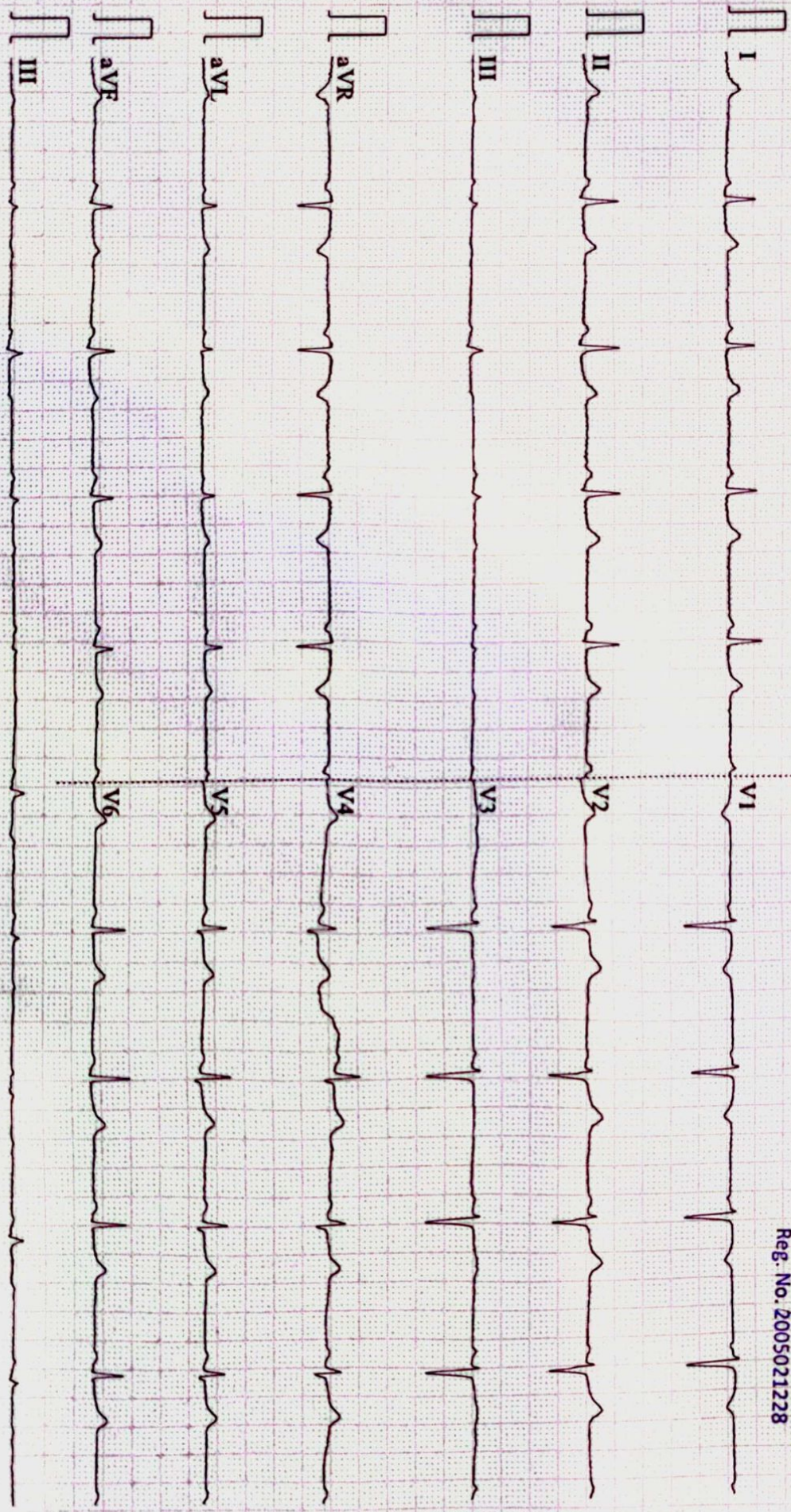

0.25-35Hz AC50 25mm/s 10mm/mV 2\*5.0s+1r V2.21 SEMIP V1.92 Siddhivinayak Hospital



## OPHTHAL CHECK UP SCREENING

NAME OF EMPLOYEE

MRS.NAMTATA SACHIN ATULKAR

AGE

37

DATE -

25.08.2023

Specs : With Glasses

	RT Eye	Lt Eye
NEAR	N/6	N/6
DISTANT	6/6	6/6
Color Blind Test	NORMAL	



SIDDHIVINAYAK HOSPITALS



 **HELPLINE**

022 - 2588 3531

S-1, Vedant Complex,  
Vartak Nagar, Thane (W) 400 606  
[www.siddhivinayakhospitals.org](http://www.siddhivinayakhospitals.org)





Sonography + Colour Doppler + 3D/4D USG

Name - Mrs. Namrata Atulkar	Age - 37 Y/F
Ref by Dr.- Siddhivinayak Hospital	Date - 25/08/2023

### USG ABDOMEN & PELVIS

#### Clinical details:- Routine

The Liver is normal in size and shows raised echogenicity. There is no obvious abnormal focal lesion seen. There is no IHBR dilatation seen in both the lobes of the liver.

The CBD and the Portal vein appear normal.

The Gall bladder is well distended & appears normal. No calculi or filling defects are seen. No evidence of Pericholecystic collection. The wall thickness is normal.

Right Kidney measures 9.6 x 4.5 cm & appears normal in shape and position. There is no evidence of hydronephrosis or any calculi seen. Cortico-medullary differentiation is maintained.

Left Kidney measures 10.7 x 4.7 cm & appears normal in shape and position. There is no evidence of hydronephrosis or any calculi seen. Cortico-medullary differentiation is maintained.

The Pancreas is normal in size & shows homogenous echopattern. It shows no focal lesion.

The Spleen is normal in size (9.6 cm) with homogenous echotexture.

The urinary bladder is adequately distended and appears normal. There is no evidence of any obvious calculi or any mass lesion seen. Both Uretero-vesical junctions appear clear. No abnormal intraluminal lesion noted.

The Uterus is anteverted & measures approximately 6.5 x 5.8 x 4.6 cms with normal homogenous echotexture. The uterine outline is smooth and normal. No abnormal focal lesion noted. Endometrial thickness is normal.

Both ovaries are normal in size and echotexture.

Bilateral adnexae appear normal. No focal lesion noted.

No free fluid or obvious lymphadenopathy is seen in abdomen and pelvis.

#### IMPRESSION:

- Fatty liver.

Adv.: Clinical and lab correlation.

**DR. MOHAMMAD SOHAIB**  
MBBS; DMRE  
CONSULTANT RADIOLOGIST

Note: The above report represents Interpretation of various radiographic / sonographic shadows, and hence has its own limitations. This report has to be co-related clinic-pathologically by the referring / physician and it does NOT represent the sole diagnosis. Second opinion is always advisable.







### ECHOCARDIOGRAM

NAME	MRS. NAMRATA ATULKAR
AGE/SEX	37 YRS/F
REFERRED BY	SIDDHIVINAYAK HOSPITAL
DOCTOR	DR. ANANT MUNDE, DNB, DM (CARDIOLOGY)
DATE OF EXAMINATION	25/08/2023

### 2D/M-MODE ECHOCARDIOGRAPHY

<b>VALVES:</b> <b>MITRAL VALVE:</b> <ul style="list-style-type: none"> <li>• AML: Normal</li> <li>• PML: Normal</li> <li>• Sub-valvular deformity: Absent</li> </ul> <b>AORTIC VALVE:</b> Normal <ul style="list-style-type: none"> <li>• No. of cusps: 3</li> </ul> <b>PULMONARY VALVE:</b> Normal <b>TRICUSPID VALVE:</b> Normal	<b>CHAMBERS:</b> <b>LEFT ATRIUM:</b> Normal <b>LEFT VENTRICLE:</b> Normal <ul style="list-style-type: none"> <li>• RWMA: No</li> <li>• Contraction: Normal</li> </ul> <b>RIGHT ATRIUM:</b> Normal <b>RIGHT VENTRICLE:</b> Normal <ul style="list-style-type: none"> <li>• RWMA: No</li> <li>• Contraction: Normal</li> </ul>
<b>GREAT VESSELS:</b> <ul style="list-style-type: none"> <li>• AORTA: Normal</li> <li>• PULMONARY ARTERY: Normal</li> </ul>	<b>SEPTAE:</b> <ul style="list-style-type: none"> <li>• IAS: Intact</li> <li>• IVS: Intact</li> </ul>
<b>CORONARIES:</b> Proximal coronaries normal <b>CORONARY SINUS:</b> Normal <b>PULMONARY VEINS:</b> Normal	<b>VENACAVAE:</b> <ul style="list-style-type: none"> <li>• SVC: Normal</li> <li>• IVC: Normal and collapsing &gt;20% with respiration</li> </ul> <b>PERICARDIUM:</b> Normal

### MEASUREMENTS:

AORTA		LEFT VENTRICLE STUDY		RIGHT VENTRICLE STUDY	
PARAMETER	OBSERVED VALUE	PARAMETER	OBSERVED VALUE	PARAMETER	OBSERVED VALUE
Aortic annulus	20 mm	Left atrium	34 mm	Right atrium	mm
Aortic sinus	mm	LVIDd	41.4 mm	RVd (Base)	mm
Sino-tubular junction	mm	LVIDs	23.7 mm	RVEF	%
Ascending aorta	mm	IVSd	8 mm	TAPSE	mm
Arch of aorta	mm	LVPWd	8 mm	MPA	mm
Desc. thoracic aorta	mm	LVEF	74 %	RVOT	mm
Abdominal aorta	mm	LVOT	mm	IVC	13.2 mm



### COLOR - FLOW & DOPPLER ECHOCARDIOGRAPHY

NAME	MRS. NAMRATA ATULKAR
AGE/SEX	37 YRS/F
REFERRED BY	SIDDHIVINAYAK HOSPITAL,
DOCTOR	DR. ANANT MUNDE, DNB, DM (CARDIOLOGY)
DATE OF EXAMINATION	25/08/2023

	MITRAL	TRICUSPID	AORTIC	PULMONARY
FLOW VELOCITY (m/s)			1.54	1.07
PPG (mmHg)				
MPG (mmHg)				
VALVE AREA (cm <sup>2</sup> )				
DVI (ms)				
PR END DIASTOLIC VELOCITY (m/s)				
ACCELERATION/ DECELERATION TIME (ms)				
PHT (ms)				
VENA CONTRACTA (mm)				
REGURGITATION		TRJV= m/s PASP= mmHg		
E/A	1.39			
E/E'	7.45			

**FINAL IMPRESSION: NORMAL STUDY**

- No RWMA
- Normal LV systolic function (LVEF: 74 %)
- Good RV systolic function
- Normal diastolic function
- All cardiac valves are normal
- All cardiac chambers are normal
- IAS/IVS intact
- No pericardial effusion/ clot/vegetations

**ADVICE:** Nil

**ECHOCARDIOGRAPHER:**

Dr. ANANT MUNDE

INTERVENTIONAL CARDIOLOGIST

MBBS, DNB, DM (Cardiology)

Reg. No. 2005021228



Name : Mrs. NAMRATA ATULKAR  
Lab ID. : 164811  
Age/Sex : 37 Years /Female  
Ref By : SIDDHIVINAYAK HOSPITAL CGHS /ESIS

Collected On : 25-Aug-2023 10:17 AM  
Received On : 25-Aug-2023 10:27 AM  
Reported On : 26-Aug-2023 12:49 PM  
Report Status : FINAL



**PAP SMEAR REPORT1**

TEST NAME	RESULTS	UNIT	REFERENCE RANGE
CYTO NUMBER	F/138/23		
CLINICAL HISTORY	Routine check up		
NO. OF SMEARS RECEIVED	One		
SPECIMEN ADEQUACY	Adequate		
CELL TYPE	Superficial, intermediate, squamous metaplastic and few endocervical cells		
BACKGROUND	Inflammatory		
ORGANISM	Absent		
EPITHELIAL CELL ABNORMALITY	Nil		
OTHER NON-NEOPLASTIC FINDINGS	Dense neutrophils		
INTERPRETATION/RESULT	Inflammatory smears		
FINAL IMPRESSION	Negative for intraepithelial lesion or malignancy.		

----- END OF REPORT -----

Checked By  
Dr\_smita.ranveer

**DR. SMITA RANVEER,**  
M.B.B.S.M.D. Pathology(Mum)  
Consultant Histocytopathologist

