



# Aravali Hospital

332, Ambamata Scheme, Udaipur - 313 004

T: 91 294 2430222, 2431222

email : aravalihospital@yahoo.com



गुणवत्ता पूर्ण चिकित्सा सेवाओं के लिये  
भारत सरकार की  
क्वालिटी काउंसिल ऑफ इण्डिया (QCI-NABH)  
द्वारा प्रमाणित

<b>Name Ms. MANISHA YADAV</b>	Visit Date & Time 13/05/2022 10:15:29	<b>PATIENT ID 1122967</b>
Age 25 Yrs Sex Female	Sample Accepted : 13/05/2022 15:10:19	Ref. By
	Test Authenticated at : 13/05/2022 18:51:28	

Test Name	Value	Status	Unit	Biological Ref Interval
<b>HAEMOGLOBIN (HB)</b>	11.5		gm %	11.0 - 16.0
RBC Count	4.29		X10 <sup>6</sup> /UL	3.50 - 5.50
PCV	38.6		%	36.0 - 48.0
MEAN CORP. VOLUME (MCV)	90.0		fL	80.0 - 99.0
MEAN CORP. HB (MCH)	27.0		pg	27.0 - 32.0
MEAN CORP. HB CON. (MCHC)	32.0		g/dL	32.0 - 36.0
RDW-CV	13.7		%	11.0 - 16.0
RDW-SD	47.2		fl	35.0 - 56.0
<b>TLC Count</b>	7.01		/cmm	4.00 - 11.00
<b><u>Differential Leucocyte Count (DLC)</u></b>				
POLYMORPH	56		%	45 - 75
LYMPHOCYTE	36		%	20 - 45
EOSINOPHIL	03		%	01 - 06
MONOCYTE	05		%	01 - 10
BASOPHIL	00		%	00 - 01
<b>TOTAL PLATELET COUNT</b>				
MPV	10.3		x10 <sup>3</sup> /uL	150 - 450
PDW	13.7		%	7.4 - 10.4
PCT	0.2		%	10.0 - 17.0
P-LCR	33.8		%	0.1 - 0.3
P-LCC	68.0		%	11.0 - 45.0
ESR	20		mm/1st hr.	30.0 - 90.0
				0 - 20

### **PBF EXAMINATION :**

R.B.C's : Normochromic normocytic RBC's

W.B.C's : Total WBC's count within normal limits , No premature cells seen

Platelets : Platelets are adequate in number

Blood Group (ABORH)

'O' POSITIVE



Helpline : 9352 108 108

www.aravalihospital.in



# Aravali Hospital

332, Ambamata Scheme, Udaipur - 313 004

T: 91 294 2430222, 2431222

email : aravalihospital@yahoo.com



गुणवत्ता पूर्ण चिकित्सा सेवाओं के लिये  
भारत सरकार की  
क्वालिटी काउंसिल ऑफ इण्डिया (QCI-NABH)  
द्वारा प्रमाणित

<b>Name Ms. MANISHA YADAV</b>	Visit Date & Time 13/05/2022 10:15:29	<b>PATIENT ID 1122967</b>
Age 25 Yrs Sex Female	Sample Accepted : 13/05/2022 15:10:19	Ref. By
	Test Authenticated at : 13/05/2022 18:51:28	

Test Name	Value	Status	Unit	Biological Ref Interval
-----------	-------	--------	------	-------------------------

## LIPID PROFILE

CHOLESTEROL TOTAL	136.00		mg/dl	<200.00
TRIGLYCERIDES	64.20		mg/dl	60.00 - 170.00
HDL CHOLESTEROL	45.76		mg/dl	30.00 - 65.00
LDL CHOLESTROL	77.00		mg/dl	35.00 - 100.00
VLDL CHOLESTEROL	13.00		mg/dl	12.00 - 35.00
CHOLESTEROL TOTAL / HDL RATIO	2.97			0.00 - 4.90
CHOLESTEROL LDL / HDL RATIO	1.68			0.00 - 5.00



Helpline : 9352 108 108

www.aravalihospital.in



# Aravali Hospital

332, Ambamata Scheme, Udaipur - 313 004  
T: 91 294 2430222, 2431222  
email : aravalihospital@yahoo.com



गुणवत्ता पूर्ण चिकित्सा सेवाओं के लिये  
भारत सरकार की  
क्वालिटी काउंसिल ऑफ इण्डिया (QCI-NABH)  
द्वारा प्रमाणित

<b>Name Ms. MANISHA YADAV</b>	Visit Date & Time 13/05/2022 10:15:29	<b>PATIENT ID 1122967</b>
Age 25 Yrs Sex Female	Sample Accepted : 13/05/2022 15:10:19	Ref. By
	Test Authenticated at : 13/05/2022 18:51:28	

Test Name	Value	Status	Unit	Biological Ref Interval
-----------	-------	--------	------	-------------------------



## LIVER FUNCTION TEST (LFT)

BILIRUBIN-TOTAL	0.47		mg/dl	0.20 - 1.20
BILIRUBIN-DIRECT	0.18		mg/dl	0.10 - 0.60
BILIRUBIN-INDIRECT	0.29		mg/dl	0.10 - 0.40
SGOT-AST	14.72		U/L	9.00 - 49.00
SGPT-ALT	10.20		U/L	9.00 - 49.00
ALKALINE PHOSPHATASE	75.00		IU/L	38.00 - 126.00
PROTIEN-TOTAL	7.72		gm/dl	6.00 - 8.00
ALBUMIN	4.77		gm/dl	3.50 - 5.00
GLOBULIN	2.95		gm/dl	2.50 - 4.00
A:G RATIO	1.62			1.10 - 2.20
GAMMA GT	10.0		U/L	0.0 - 61.0



Helpline : 9352 108 108

www.aravalihospital.in



# Aravali Hospital

332, Ambamata Scheme, Udaipur - 313 004

T: 91 294 2430222, 2431222

email : aravalihospital@yahoo.com



गुणवत्ता पूर्ण चिकित्सा सेवाओं के लिये  
भारत सरकार की  
क्वालिटी काउंसिल ऑफ इण्डिया (QCI-NABH)  
द्वारा प्रमाणित

<b>Name Ms. MANISHA YADAV</b>	Visit Date & Time 13/05/2022 10:15:29	<b>PATIENT ID 1122967</b>
Age 25 Yrs Sex Female	Sample Accepted : 13/05/2022 15:10:19	Ref. By
	Test Authenticated at : 13/05/2022 18:51:28	



## BIOCHEMISTRY

Test Name	Value	Status	Unit	Biological Ref Interval
BLOOD SUGAR (FASTING)	84.0		mg/dl	60.0 - 110.0
BLOOD SUGAR (PP)	110.0		mg/dl	110.0 - 140.0
CREATININE	0.61		mg/dl	0.30 - 1.50
URIC ACID	3.91		mg/dl	2.00 - 7.00
BUN	7.37		mg/dl	7.00 - 22.00



Helpline : 9352 108 108

[www.aravalihospital.in](http://www.aravalihospital.in)



# Aravali Hospital

332, Ambamata Scheme, Udaipur - 313 004

T: 91 294 2430222, 2431222

email : aravalihospital@yahoo.com



गुणवत्ता पूर्ण चिकित्सा सेवाओं के लिये  
भारत सरकार की  
क्वालिटी काउंसिल ऑफ इण्डिया (QCI-NABH)  
द्वारा प्रमाणित

<b>Name Ms. MANISHA YADAV</b>	Visit Date & Time 13/05/2022 10:15:29	<b>PATIENT ID 1122967</b>
Age 25 Yrs Sex Female	Sample Accepted : 13/05/2022 15:10:19	Ref. By
	Test Authenticated at : 13/05/2022 18:51:28	



## BIOCHEMISTRY

Test Name	Value	Status	Unit	Biological Ref Interval
HBA1C	5.90		%	Non Diabetic <6.0 % Excellent control 6-7 % Good Control 7-8 % Fair Control 8-9 % Poor Control >9 %

Average Blood Glucose (mg/dl)	Glycosalated Hemoglobin (% A1 C)
360	14
330	13
300	12
240	11
240	10
210	9
180	8
150	7
120	6
90	5



Helpline : 9352 108 108

www.aravalihospital.in



# Aravali Hospital

332, Ambamata Scheme, Udaipur - 313 004

T: 91 294 2430222, 2431222

email : aravalihospital@yahoo.com



गुणवत्ता पूर्ण चिकित्सा सेवाओं के लिये  
भारत सरकार की  
क्वालिटी काउंसिल ऑफ इण्डिया (QCI-NABH)  
द्वारा प्रमाणित

<b>Name Ms. MANISHA YADAV</b>	Visit Date & Time 13/05/2022 10:15:29	<b>PATIENT ID 1122967</b>
Age 25 Yrs Sex Female	Sample Accepted : 13/05/2022 15:10:19	Ref. By
	Test Authenticated at : 13/05/2022 18:51:28	

Test Name	Value	Status	Unit	Biological Ref Interval
-----------	-------	--------	------	-------------------------



## THYROID PROFILE

T3	1.01		ng/ml	0.87 - 1.78
T4	10.02		ug/dl	4.82 - 15.65
TSH	0.660		micro U/ml	0.340 - 5.600

TSH levels may be affected by acute illness and drugs like dopamine and gluco corticoids.

Low or undetectable TSH is suggestive of Grave's disease

TSH between 5.5 to 15.0 with normal T3,T4 indicates impaired thyroid hormone or subclinical hypothyroidism or normal T3,T4 with slightly low TSH suggests subclinical hyperthyroidism

TSH suppression does not reflect severity of hyperthyroidism therefore, measurement of FT3,FT4 is important.

Free T3 is first hormone to increase in early hyperthyroidism.

Only TSH level can prove to be misleading in patients on treatment.

Therefore Free T3, Free T4 along with TSH should be checked.

During pregnancy clinically T3T4 can be high and TSH can be slightly low.



Helpline : 9352 108 108

www.aravalihospital.in



# Aravali Hospital

332, Ambamata Scheme, Udaipur - 313 004  
T: 91 294 2430222, 2431222  
email : aravalihospital@yahoo.com



गुणवत्ता पूर्ण चिकित्सा सेवाओं के लिये  
भारत सरकार की  
क्वालिटी काउंसिल ऑफ इण्डिया (QCI-NABH)  
द्वारा प्रमाणित

Name <b>Ms. MANISHA YADAV</b>  Age 25 Yrs Sex Female	Visit Date & Time 13/05/2022 10:15:29	<b>PATIENT ID 1122967</b>  Ref. By
	Sample Accepted : 13/05/2022 15:10:19	
	Test Authenticated at : 13/05/2022 18:51:28	



## CLINICAL PATHOLOGY

Test Name	Value	Status	Unit	Biological Ref Interval
-----------	-------	--------	------	-------------------------

### URINE EXAMINATION

#### PHYSICAL EXAMINATION

QUANTITY	20
COLOUR	PALE YELLOW
SPECIFIC GRAVITY	QNS
APPEARANCE	CLEAR
DEPOSITS	NIL
PH	ACIDIC

#### CHEMICAL EXAMINATION

ALBUMIN	NIL
SUGAR	NIL

#### MICROSCOPY EXAMINATION

EPITHELIAL CELLS	5-6	/HPF
PUS CELLS	1-2	/HPF
RBC'S	NIL	/HPF
CASTS	ABSENT	
CRYSTALS	ABSENT	
BACTERIA	NIL	
YEAST CELLS	NIL	
TRICHOMONAS VAGINALIS	NIL	
SPERMATOOZOA	NIL	
OTHERS	NIL	

\*\*\* End of Report \*\*\*

Helpline : 9352 108 108

www.aravalihospital.in





# Aravali Hospital

332, Ambamata Scheme, Udaipur - 313 004

T: 91 294 2430222, 2431222

email : aravalihospital@yahoo.com



गुणवत्ता पूर्ण चिकित्सा सेवाओं के लिये  
भारत सरकार की  
क्वालिटी काउंसिल ऑफ इण्डिया (QCI-NABH)  
द्वारा प्रमाणित

## LABORATORY REPORT



Name : Ms. MANISHA YADAV	Sex/Age : Female/ 25 Years	H.ID :	Case ID : 20501501878
Ref By :	Dis.Loc. :		Pt ID :
Bill. Loc. : Aravali pathlabs Udaipur			Pt. Loc. :
Registration Date & Time : 13-May-2022 15:54	Sample Type : Slide		Ph # :
Sample Date & Time :	Sample Coll. By :		Ref Id : 1122967
Report Date & Time : 13-May-2022 16:34	Acc. Remarks :		Ref Id2 :

### Cytopathology Report

#### Specimen :

Pap smear for cytology (conventional)

#### Clinical Details :

NA

#### Macroscopic Examination :

Received single stained smear.

#### Microscopic Examination :

See below in diagnosis

#### Impression :

**The Bethesda System (TBS 2014)**

**Specimen type:** Conventional Pap smear.

**Specimen adequacy:** Satisfactory for evaluation

**Transformation zone elements:** Not present

**Infection associated changes:** Trichomonas or Monilia are not seen.

**Reactive cellular changes:** Nil

**Epithelial cell abnormality:** Nil

**Other cells:** Nil

**Interpretation/result:** Negative for intraepithelial lesion or malignancy.

Pap test is a screening test for cervical cancer with inherent false negative results.

----- End Of Report -----

#### Grossing By :

# For test performed on specimens received or collected from non-NSRL locations, it is presumed that the specimen belongs to the patient named or identified as labeled on the container/test request and such verification has been carried out at the point generation of the said specimen by the sender. NSRL will be responsible Only for the analytical part of test carried out. All other responsibility will be of referring Laboratory.

Page 1 of 2

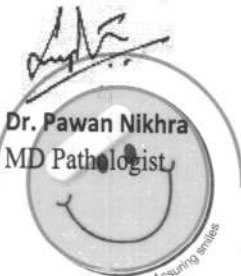

Printed On : 13-May-2022 16:37

Helpline : 9352 108 108

www.aravalihospital.in





# Aravali Hospital

332, Ambamata Scheme, Udaipur - 313 004  
T: 91 294 2430222, 2431222  
email : aravalihospital@yahoo.com



गुणवत्ता पूर्ण चिकित्सा सेवाओं के लिये  
भारत सरकार की  
क्वालिटी काउंसिल ऑफ इण्डिया (QCI-NABH)  
द्वारा प्रमाणित

## LABORATORY REPORT



Name : Ms. MANISHA YADAV	Sex/Age : Female/ 25 Years	H.ID :	Case ID : 20501501878
Ref By :	Dis.Loc. :		Pt ID :
Bill. Loc. : Aravali pathlabs Udaipur			Pt. Loc. :
Registration Date & Time : 13-May-2022 15:54	Sample Type : Slide		Ph # :
Sample Date & Time :	Sample Coll. By :		Ref Id : 1122967
Report Date & Time : 13-May-2022 16:34	Acc. Remarks :		Ref Id2 :

Grossing By :

# For test performed on specimens received or collected from non-NSRL locations, it is presumed that the specimen belongs to the patient named or identified as labeled on the container/test request and such verification has been carried out at the point generation of the said specimen by the sender. NSRL will be responsible Only for the analytical part of test carried out. All other responsibility will be of referring Laboratory.

Page 2 of 2

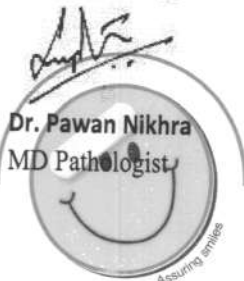

Dr. Pawan Nikhra  
MD Pathologist

Printed On : 13-May-2022 16:37  
Helpline : 9352 108 108

www.aravalihospital.in



# Aravali Hospital

332, Ambamata Scheme, Udaipur - 313 004  
T: 91 294 2430222, 2431222  
email : aravalihospital@yahoo.com



गुणवत्ता पूर्ण चिकित्सा सेवाओं के लिये  
भारत सरकार की  
क्वालिटी काउंसिल ऑफ इण्डिया (QCI-NABH)  
द्वारा प्रमाणित

Date : 13/05/2022			
Patient's Name :	MS MANISHA YADAV	Age: yrs	Sex: Female
Ref. By :	DR		

## ULTRA SONOGRAPHY REPORT – UPPER AND LOWER ABDOMEN

Liver	Liver is normal in size, shape, position & contour with normal homogenous echopattern. No evidence of any focal lesion is seen. IHBR are not dilated. Portal vein measures 12 mm. IVC is normal.
Gall bladder	GB is normal in size & shape. Its wall thickness is normal. No evidence of any calculi is seen. No pericholecystic fluid collection is seen.
Pancreas	Pancreas is normal in size, shape, position & contour with normal homogenous echopattern. Pancreatic duct is not dilated.
Spleen	Spleen is normal in size, shape, position and contour with normal homogenous echopattern. Splenic vein is not dilated.
Kidneys	Both kidneys are normal in size, shape, position & contour with well differentiated corticomedullary junction and normal cortical thickness. Pelvicalyceal system is not dilated. No evidence of any calculi is seen. Visualized portion of ureters appears normal. Right kidney measures 93x34 mm. Left kidney measures 95x48 mm.
Urinary Bladder	Urinary bladder is well distended with urine & is normal in size, shape & contour with normal & smooth walls.
Uterus	Uterus is normal in size, shape & contour. It is anteverted & anteflexed in position. It reveals homogenous echopattern. Uterus measures 77x47x39 mm
Endometrium	Endometrium is normal & its thickness measures 7 mm.
Ovaries	Both ovaries are normal in size, shape & position.

Mild free fluid in pouch of douglas.

### IMPRESSION

Mild free fluid in pouch of douglas

*Dr. SUHAIL KHAN*  
MBBS, MD (Radiology)  
Consultant Radiologist  
(RMC-16103)

*Dr. ANAND GUPTA*  
MBBS, DMRE.  
Consultant Radiologist  
(RMC-17548)

Note: The foetal gender has not been detected nor disclosed to the patient.  
This report is not valid for medico legal purpose.  
Every report needs to be correlated and interpreted clinically.  
In case of any query, investigation may be repeated.



Helpline : 9352 108 108

www.aravalihospital.in

manisha 25yr  
Female

5/13/2022 9:55:52 AM

Rate 66 . Age not entered, assumed to be 50 years old for purpose of ECG interpretation

PR 121 . Sinus rhythm.....normal P axis, V-rate 50- 99

QRSD 90 . Minimal ST depression, inferior leads.....ST <-0.04mV, II III aVF

QT 404

QTc 424

--AXIS--

P -17

QRS 82

T 50

12 Lead; Standard Placement

Unconfirmed Diagnosis

- OTHERWISE NORMAL ECG -

TWNL  
B

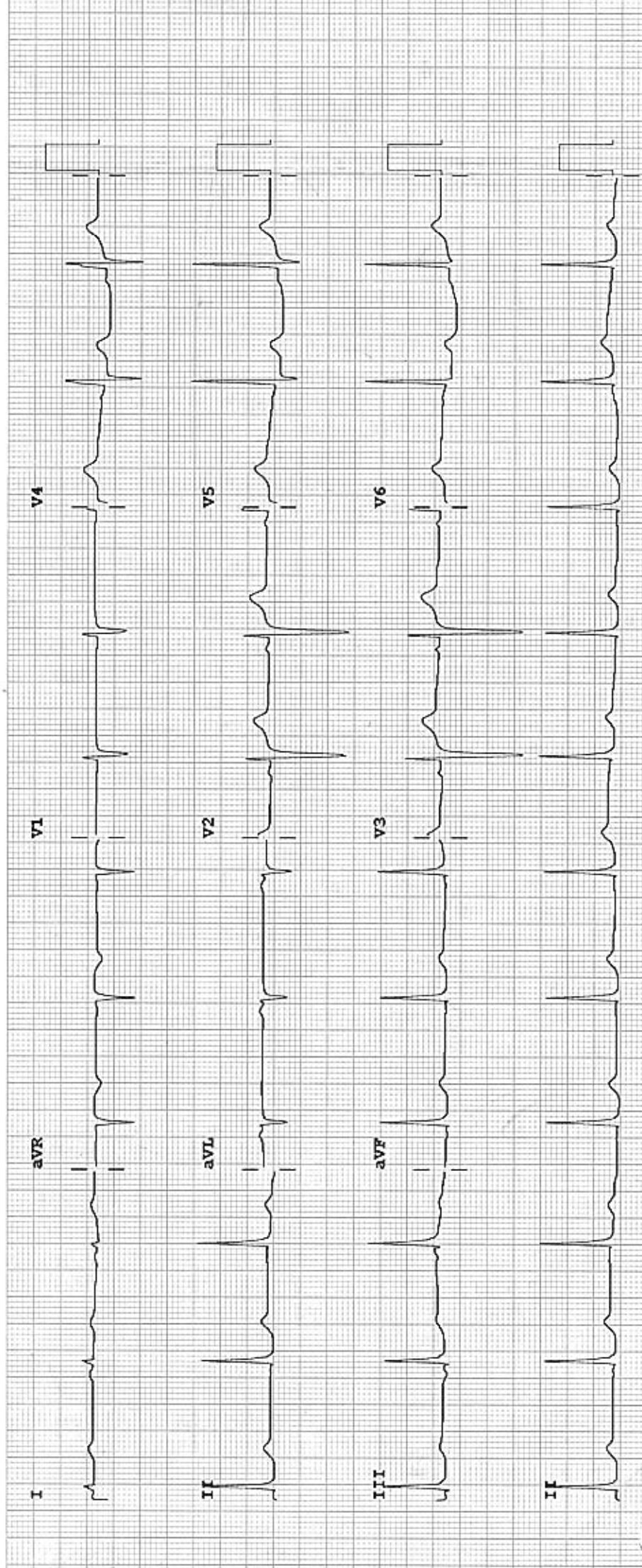

Device: Speed: 25 mm/sec Limb: 10 mm/mV Chest: 10.0 mm/mV

F 60~0.15-100 Hz

100B CL P?

39 / MANISHA YADAV / 25 Yrs / F / 0 Cms / 0 Kg Date: 13-May-2022 Refd By : DR. HEMANT MAHUR Examined By:  
Non-Cardiac/Pain Angina /Non-Hypercholesterolemia/Non-Diabetic/Negative Estrogen/Non-Athlete

Stage	Time	Duration	Speed(mph)	Elevation	METs	Rate	% THR	BP	RPP	PVC	Comments
Supine	00:13	0:13	00.0	00.0	01.0	087	45 %	110/70	095	00	
Standing	02:36	2:23	00.0	00.0	01.0	101	52 %	110/70	111	00	
HV	03:05	0:29	00.0	00.0	01.0	116	59 %	110/70	127	00	
ExStart	03:16	0:11	00.0	00.0	01.0	123	63 %	110/70	135	00	
BRUCE Stage 1	06:16	3:00	01.7	10.0	04.7	126	65 %	125/80	157	00	
PeakEx	09:13	2:57	02.5	12.0	07.1	139	71 %	145/90	201	00	
Recovery	10:13	1:00	00.0	00.0	01.0	087	45 %	145/90	126	00	
Recovery	11:13	2:00	00.0	00.0	01.0	090	46 %	145/90	130	00	
Recovery	12:13	3:00	00.0	00.0	01.0	093	48 %	135/85	125	00	
Recovery	13:13	4:00	00.0	00.0	01.0	087	45 %	120/80	104	00	
Recovery	13:54	4:41	00.0	00.0	01.0	090	46 %	120/80	108	00	

**FINDINGS :**

Exercise Time : 05:57  
 Max HR Attained : 139 bpm 71% of Target 195  
 Max BP Attained : 145/90  
 Max Workload Attained : 7.1 Fair response to induced stress  
 Test Objective : RULED OUT IHD  
 History : None  
 Test End Reasons : Test Complete

**REPORT :-** stress test inconclusive due to MHR not achieved.  
 - Test stop due to patient unable to walk & fatigue.

*[Signature]*





39 / MANISHA YADAV / 25 Yrs / F / 0 Cms / 0 Kg Date: 13-May-2022 Refd By : DR. HEMANT MAHUR Examined By:  
NonCardiacPain Angina /Non-Hypercholestromia/Non-Diabetic/Negative Estrogen/Non-Athlete

Stage	Time	Duration	Speed(mph)	Elevation	MEts	Rate	%THR	BP	RPP	PVC	Comments
Supine	00:13	0:13	00.0	00.0	01.0	087	45 %	110/70	095	00	
Standing	02:36	2:23	00.0	00.0	01.0	101	52 %	110/70	111	00	
HV	03:05	0:29	00.0	00.0	01.0	116	59 %	110/70	127	00	
ExStart	03:16	0:11	00.0	00.0	01.0	123	63 %	110/70	135	00	
BRUCE Stage 1	06:16	3:00	01.7	10.0	04.7	126	65 %	125/80	157	00	
PeakEx	09:13	2:57	02.5	12.0	07.1	139	71 %	145/90	201	00	
Recovery	10:13	1:00	00.0	00.0	01.0	087	45 %	145/90	126	00	
Recovery	11:13	2:00	00.0	00.0	01.0	090	46 %	145/90	130	00	
Recovery	12:13	3:00	00.0	00.0	01.0	093	48 %	135/85	125	00	
Recovery	13:13	4:00	00.0	00.0	01.0	087	45 %	120/80	104	00	
Recovery	13:54	4:41	00.0	00.0	01.0	090	46 %	120/80	108	00	

**FINDINGS :**

Exercise Time : 05:57  
 Max HR Attained : 139 bpm 71% of Target 195  
 Max BP Attained : 145/90  
 Max Workload Attained : 7.1 Fair response to induced stress  
 Test Objective : RULED OUT IHD  
 History : None  
 Test End Reasons : Test Complete  
**REPORT :**



39 / MANISHA YADAV / 25 Yrs / F / 0 Cms / 0 Kg / HR : 87

Date: 13-May-2022 11:51:32 AM METS: 1.0/ 87 bpm 45% of THR BP: 110/70 mmHg Combined Medians/ BLC On/ Notch On/ HF 0.05 Hz/LF 35 Hz

4X 80 mS Post J

EXTime: 00:00 0.0 mph, 0.0% 25 mm/Sec. 1.0 Cm/mV

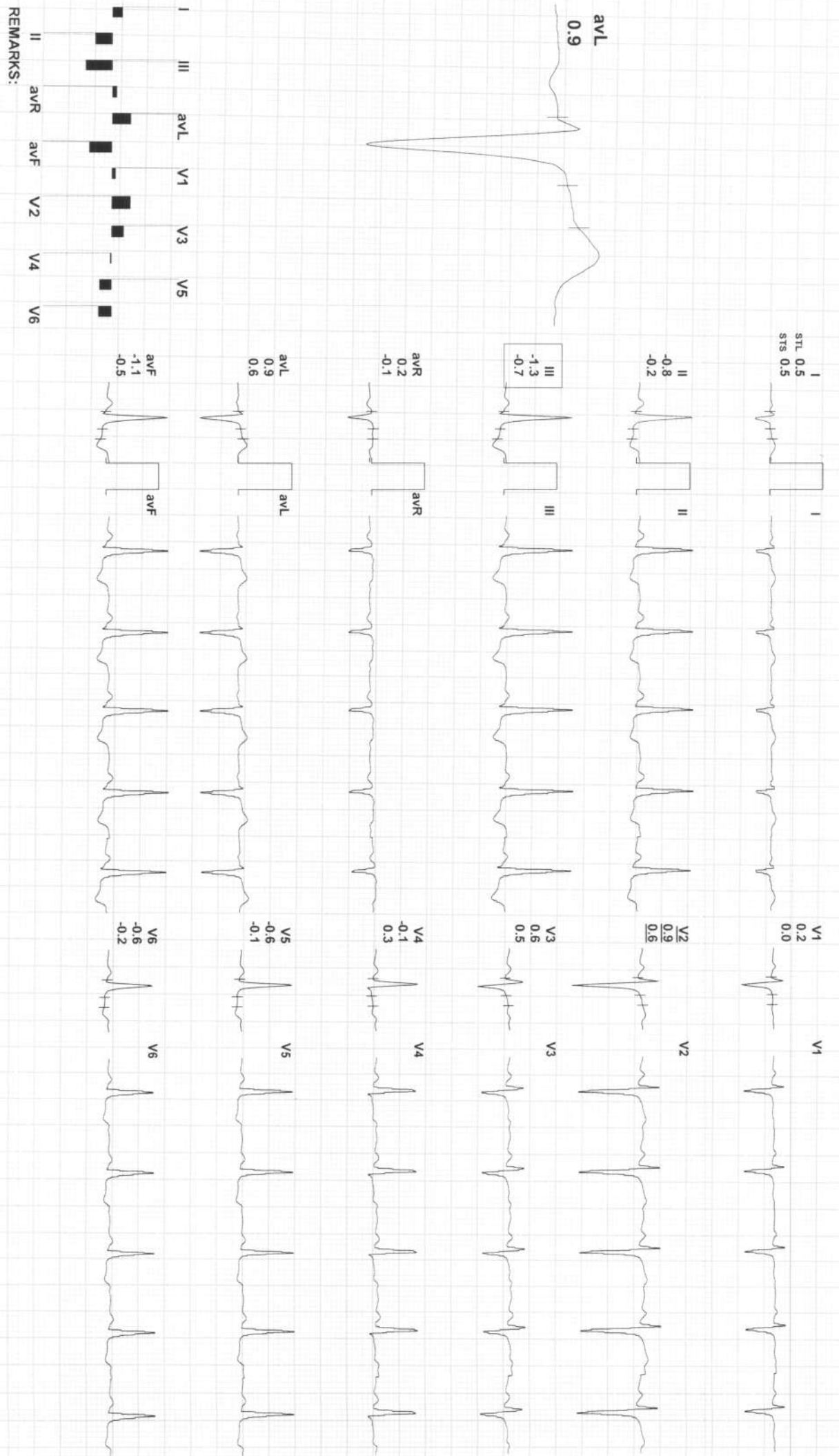

REMARKS:



39 / MANISHA YADAV / 25 Yrs / F / 0 Cms / 0 Kg / HR : 101

Date: 13-May-2022 11:51:32 AM METS: 1.0/ 101 bpm 52% of THR BP: 110/70 mmHg Combined Medians/ BLC On/ Notch On/ HF 0.05 Hz/LF 35 Hz

4X 80 mS Post J

EXTime: 00:00 0.0 mph, 0.0% 25 mm/Sec. 1.0 Cm/mV

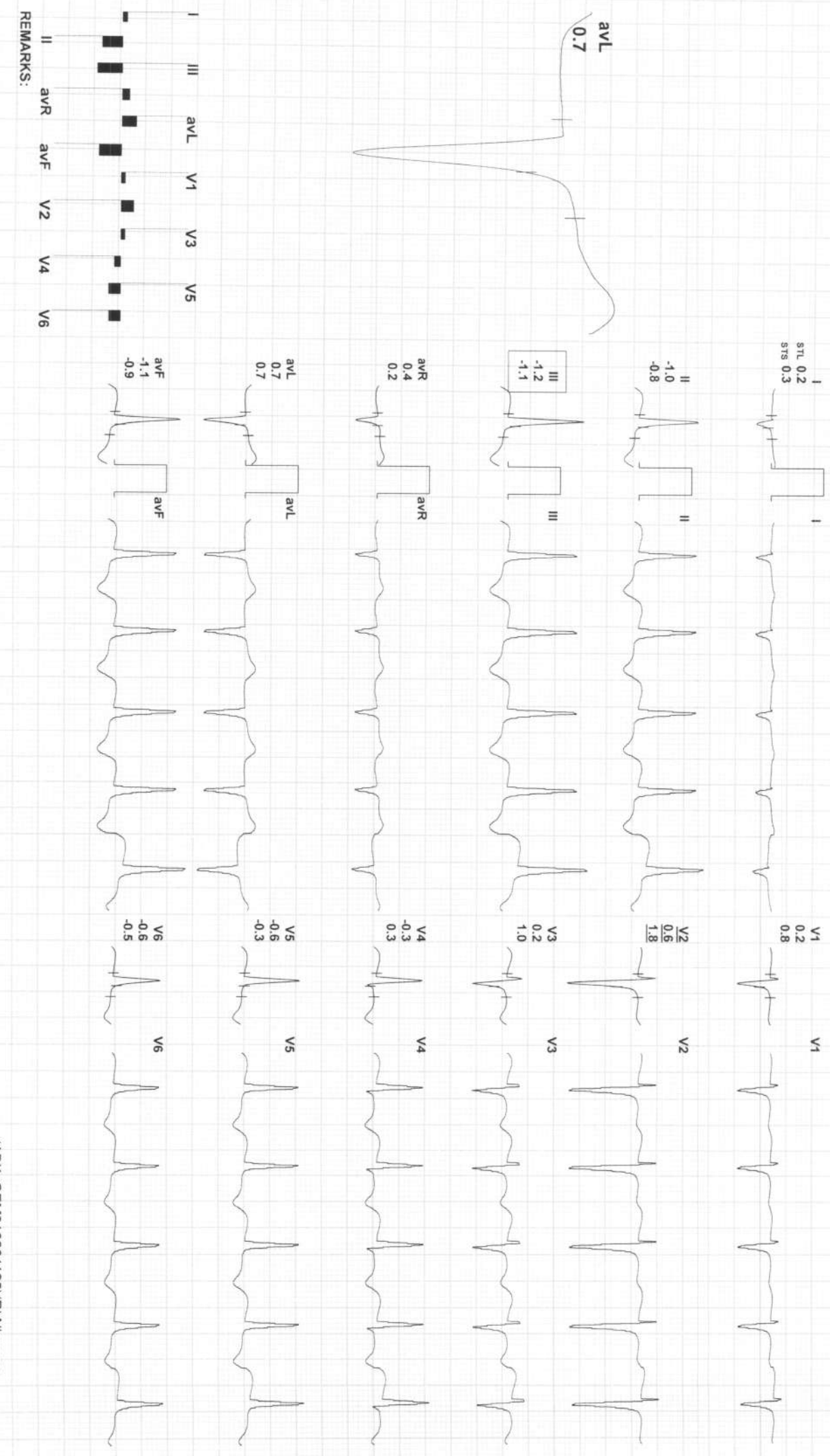

REMARKS:



39 / MANISHA YADAV / 25 Yrs / F / 0 Cms / 0 Kg / HR : 116

Date: 13-May-2022 11:51:32 AM METS: 1.0/ 116 bpm 59% of THR BP: 110/70 mmHg Combined Medians/ BLC On/ Notch On/ HF: 0.05 Hz/LF 35 Hz

4X 80 ms Post J

ExTime: 00:00 0.0 mph, 0.0% 25 mm/Sec. 1.0 Cm/mV

I  
STL 0.2  
STS 0.3



II  
-1.4  
-1.1



III  
-1.5  
-1.4

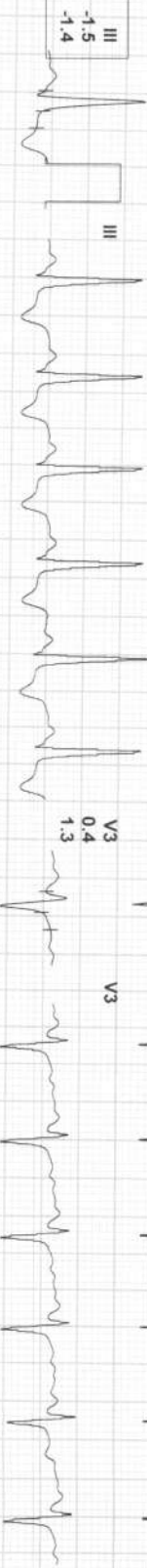

aVR  
0.6  
0.4



aVL  
0.9  
0.8

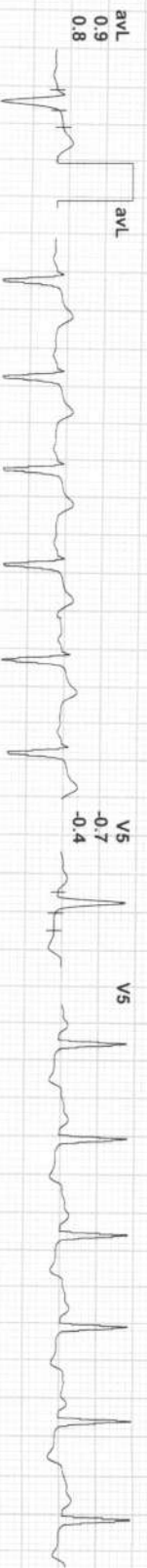

aVF  
-1.5  
-1.2

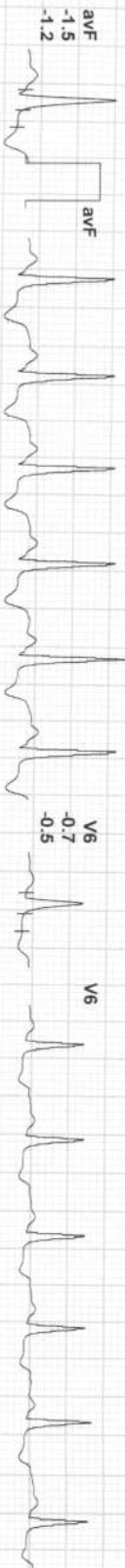

V2  
1.0  
1.0  
2.2

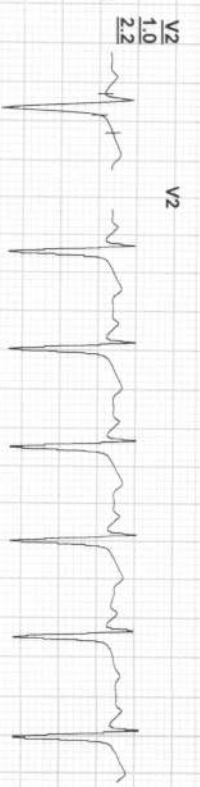

V3  
0.4  
1.3

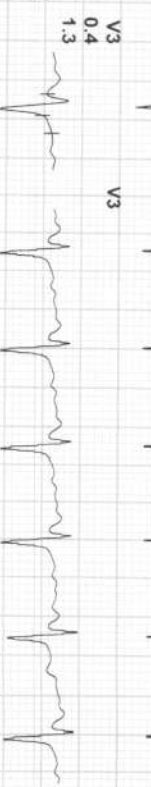

V4  
-0.4  
0.3



V5  
-0.7  
-0.4



V6  
-0.7  
-0.5



aVL  
0.9

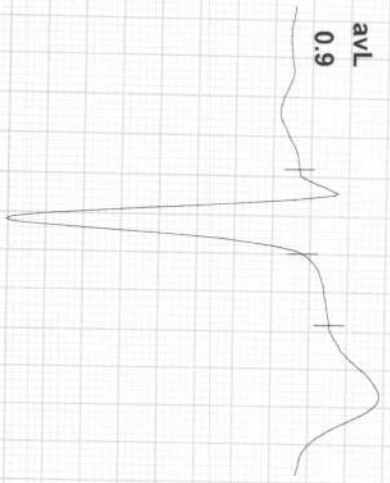

I III aVL V1 V3 V5

II aVR aVF V2 V4 V6

REMARKS:





39 / MANISHA YADAV / 25 Yrs / F / 0 Cms / 0 Kg / HR : 123

Date: 13-May-2022 11:51:32 AM METS: 1.0 / 123 bpm 63% of THR BP: 110/70 mmHg Combined Medians/ BLC On/ Notch On/ HF 0.05 HZ/LF 35 HZ

ExTime: 00:00 0.0 mph, 0.0%

4X 80 mS Post J

25 mm/Sec. 1.0 Cm/mV

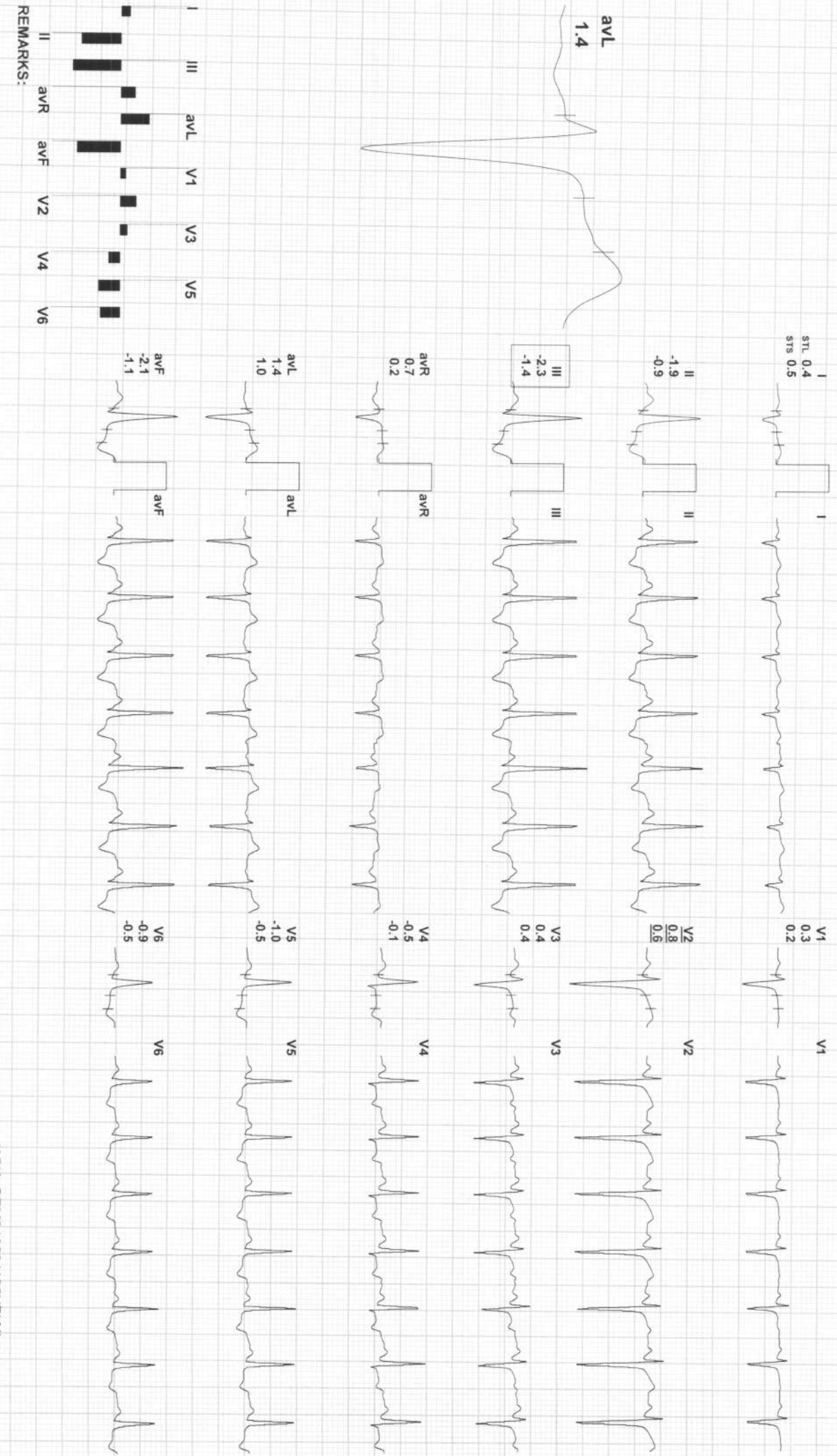

REMARKS:



39 / MANISHA YADAV / 25 Yrs / F / 0 Cms / 0 Kg / HR : 126

Date: 13-May-2022 11:51:32 AM METS: 4.7 / 126 bpm 65% of THR BP: 125/80 mmHg Combined Medians/ BLC On/ Notch On/ HF 0.05 Hz/LF 35 Hz

4X 80 ms Post J

EXTime: 03:00 1.7 mph, 10.0% 25 mm/Sec. 1.0 Cm/mV

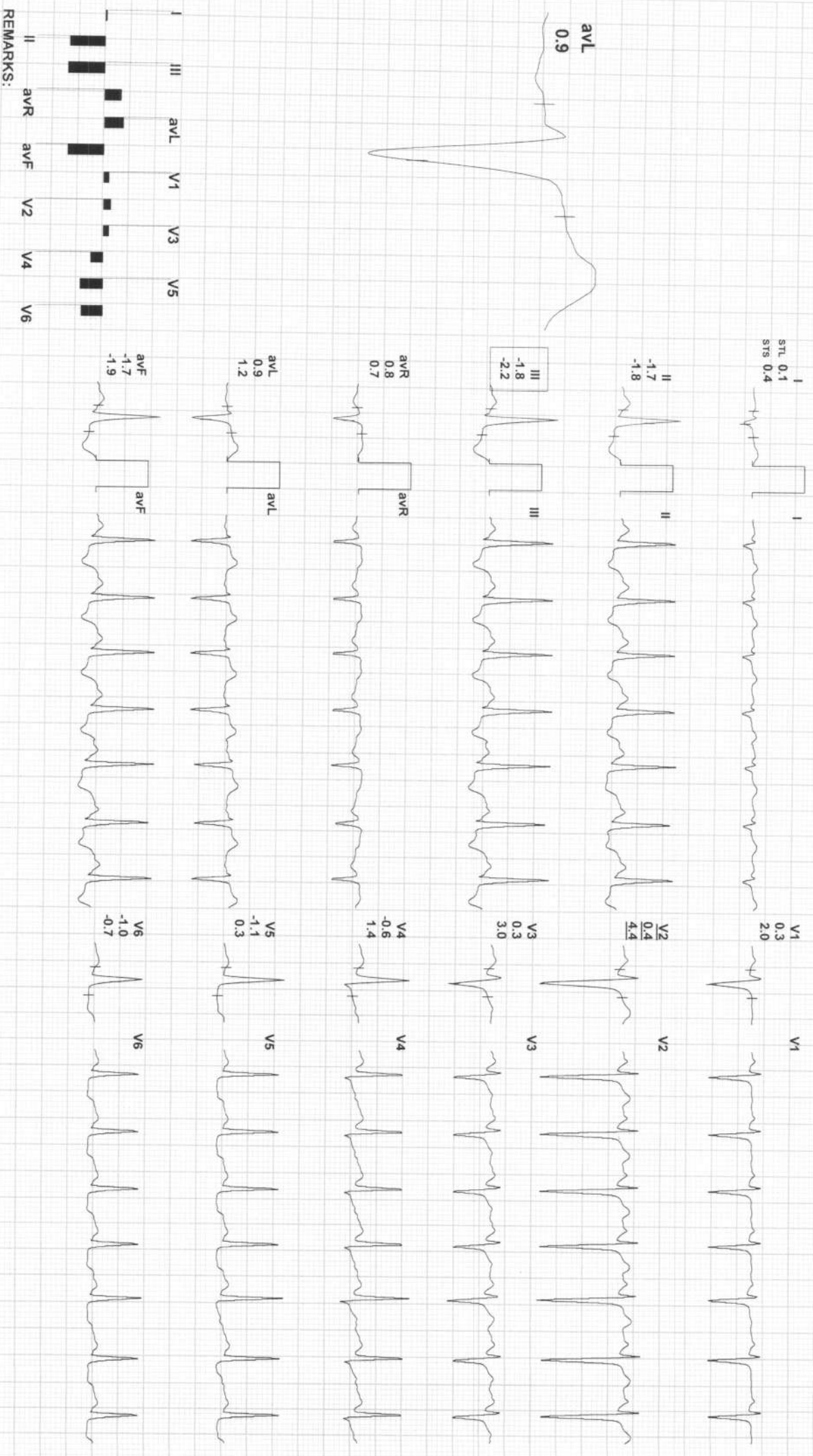

REMARKS:



Date: 13-May-2022 11:51:32 AM METS: 5.7 / 144 bpm 74% of THR BP: 125/80 mmHg Combined Medians/ BLC On/ Notch On/ HF 0.05 Hz/LF 35 Hz  
 4X 60 mS Post J  
 EXTime: 04:14 2.5 mph, 12.0%  
 25 mm/Sec. 1.0 Cm/mV

avL 0.4

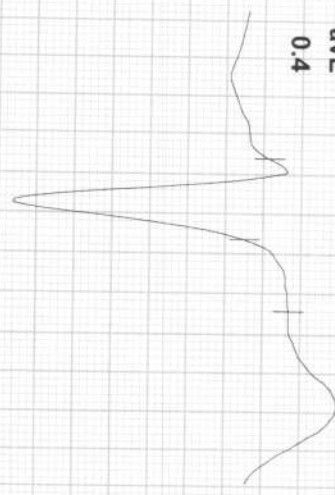

I  
STL -0.1  
STs 0.5

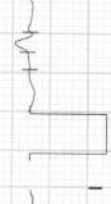

II  
-0.8  
-1.8



III  
-0.8  
-2.5



avR  
0.4  
0.5

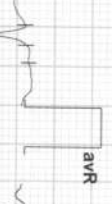

avL  
0.4  
1.6

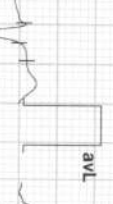

avF  
-0.8  
-2.1



V1  
-0.2  
2.6



V2  
-0.8  
5.3



V3  
-0.7  
3.2



V4  
-1.0  
1.2



V5  
-1.8  
-0.5



V6  
-0.9  
-1.3



REMARKS:





39 / MANISHA YADAV / 25 Yrs / F / 0 Cms / 0 Kg / HR : 139

Date: 13-May-2022 11:51:32 AM METS: 7.1/ 139 bpm 71% of THR BP: 145/90 mmHg Combined Medians/ BLC On/ Notch On/ HF 0.05 HZ/LF 35 HZ

EXTime: 05:57 2.5 mph, 12.0%  
25 mm/Sec. 1.0 Cm/mV

4X 60 ms Post J

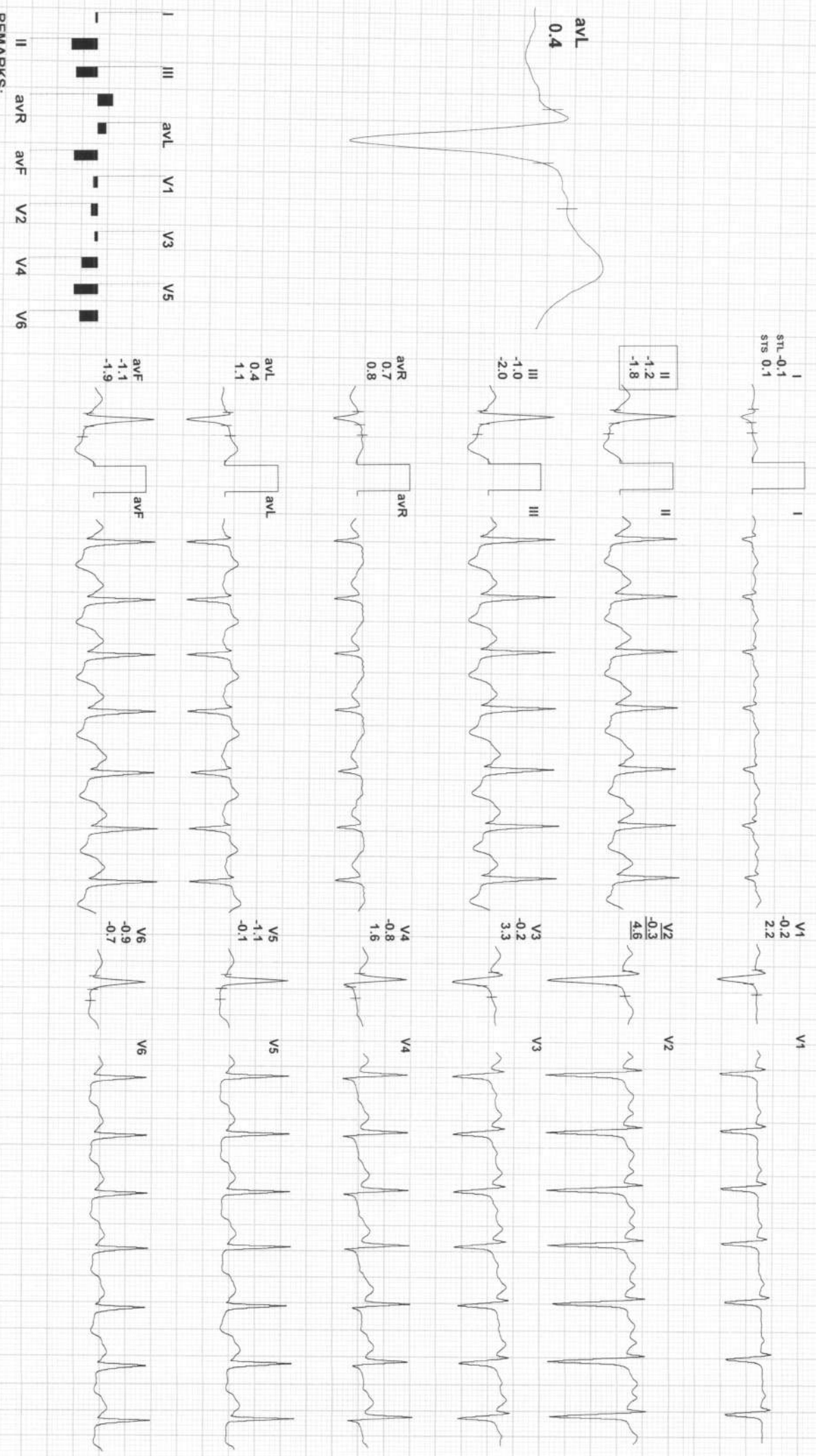

REMARKS:



39 / MANISHA YADAV / 25 Yrs / F / 10 Cms / 0 Kg / HR : 91

Date: 13-May-2022 11:51:32 AM METS: 1.0/ 91 bpm 47% of THR BP: 145/90 mmHg Combined Medians/ BLC On/ Notch On/HF: 0.05 Hz/LF: 35 Hz

4X 80 ms Post J

EXTime: 05:57 0.0 mph, 0.0%  
25 mm/Sec. 1.0 Cm/mV

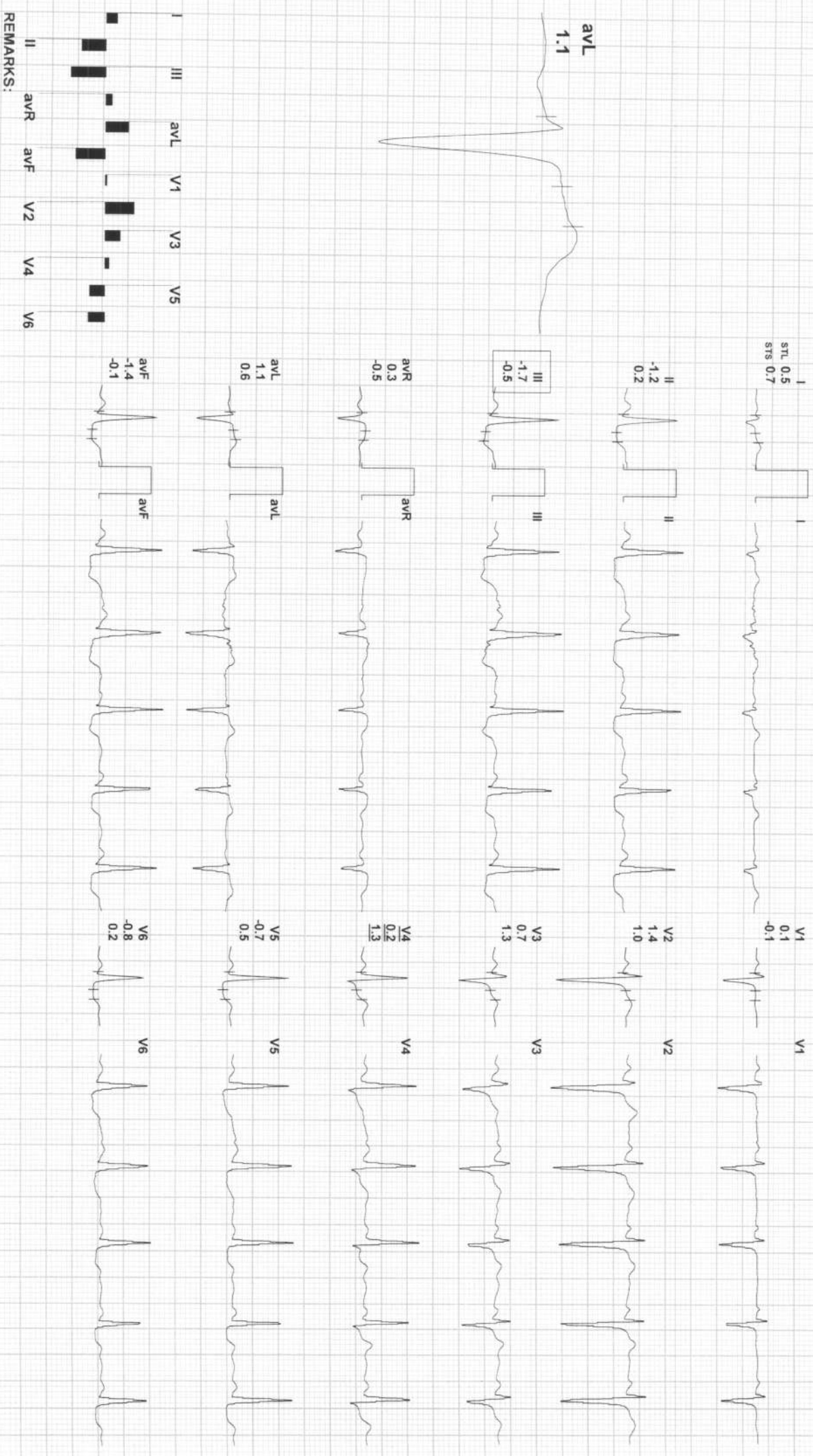

REMARKS:



Date: 13-May-2022 11:51:32 AM METS: 1.0/ 98 bpm 50% of THR BP: 145/90 mmHg Combined Medians/ BLC On/ Notch On/ HF: 0.05 Hz/LF: 35 Hz  
4X 80 mS Post J  
EXTime: 05:57 0.0 mph, 0.0%  
25 mm/Sec. 1.0 Cm/mV

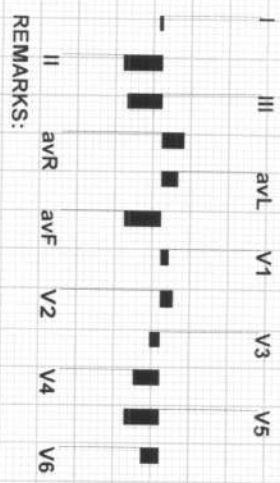
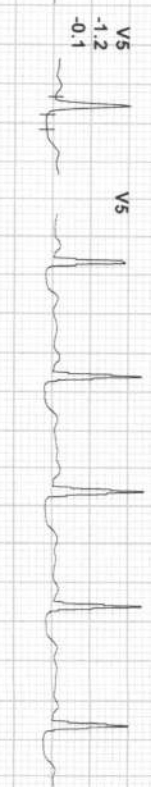
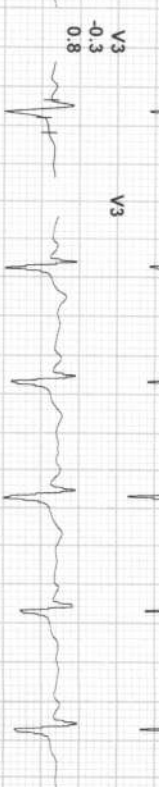
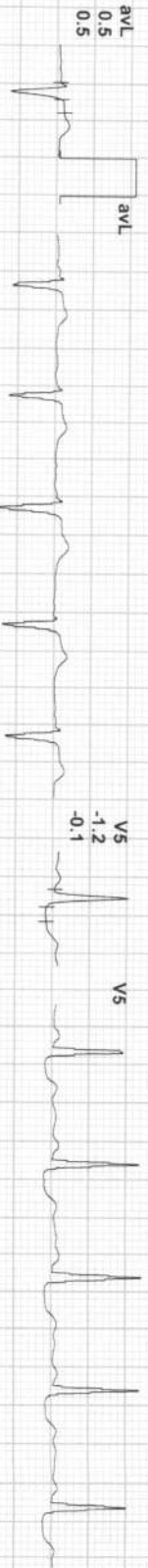
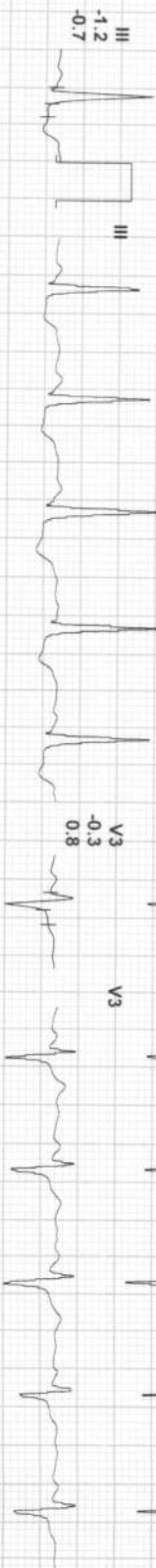
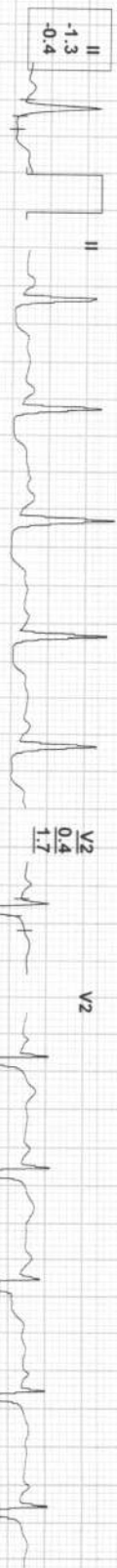

REMARKS:





39 / MANISHA YADAV / 25 Yrs / F / 0 Cms / 0 Kg / HR : 93

Date: 13-May-2022 11:51:32 AM METS: 1.0/ 93 bpm 48% of THR BP: 135/85 mmHg Combined Medians/ BLC On/ Notch On/ HF 0.05 H2/LF 35 Hz

4X 80 mS Post J

EXTime: 05:57 0.0 mph, 0.0%  
25 mm/Sec. 1.0 Cm/mV

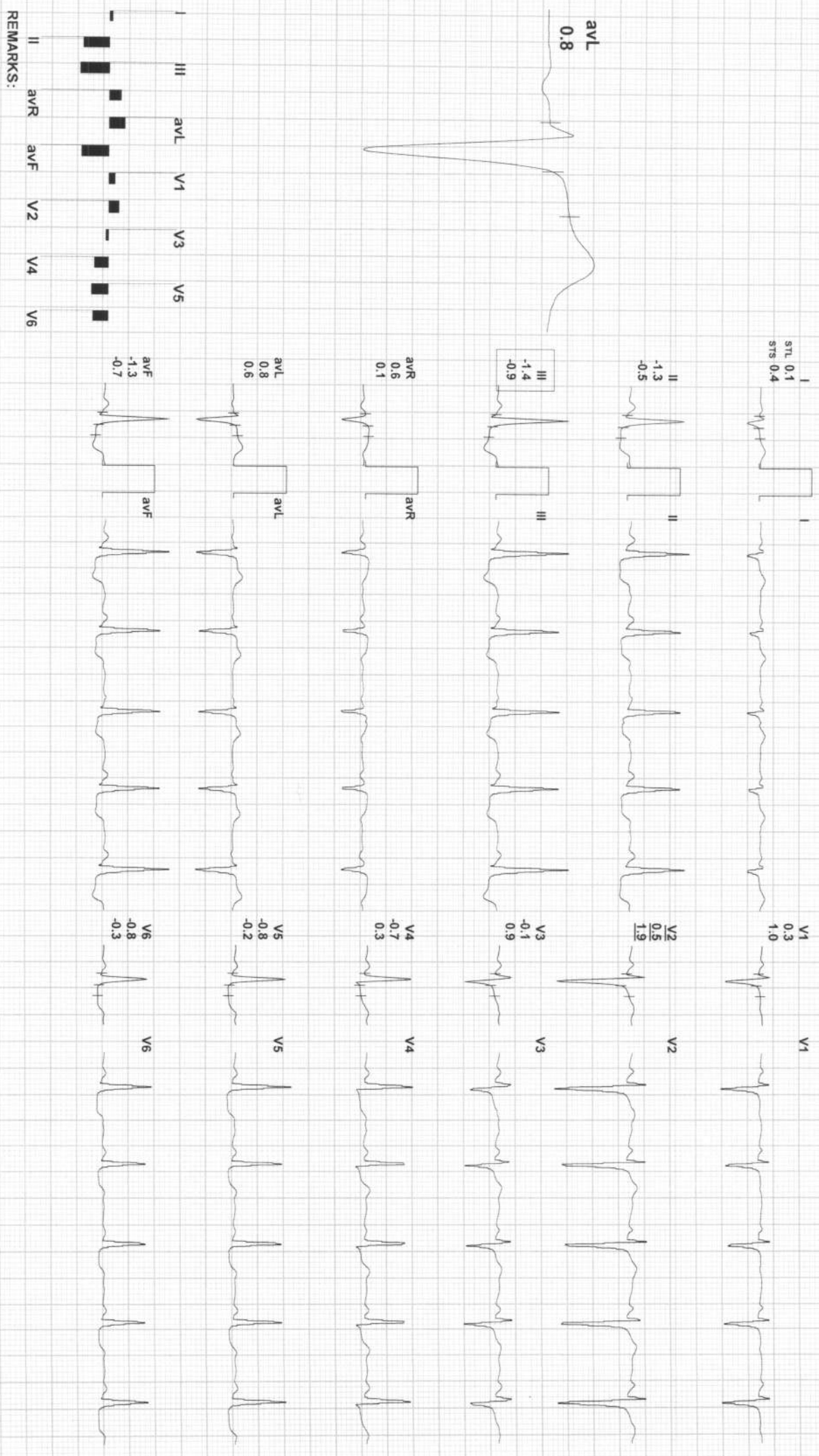

REMARKS:



39 / MANISHA YADAV / 25 Yrs / F / 0 Cms / 0 Kg / HR : 87

Date: 13-May-2022 11:51:32 AM METS: 1.0/ 87 bpm 45% of THR BP: 120/80 mmHg Combined Medians/ BLC On/ Notch On/ HF 0.05 Hz/LF 35 Hz

4X 80 mS Post J

ExTime: 05:57 0.0 mph, 0.0%  
25 mm/Sec. 1.0 Cm/mV

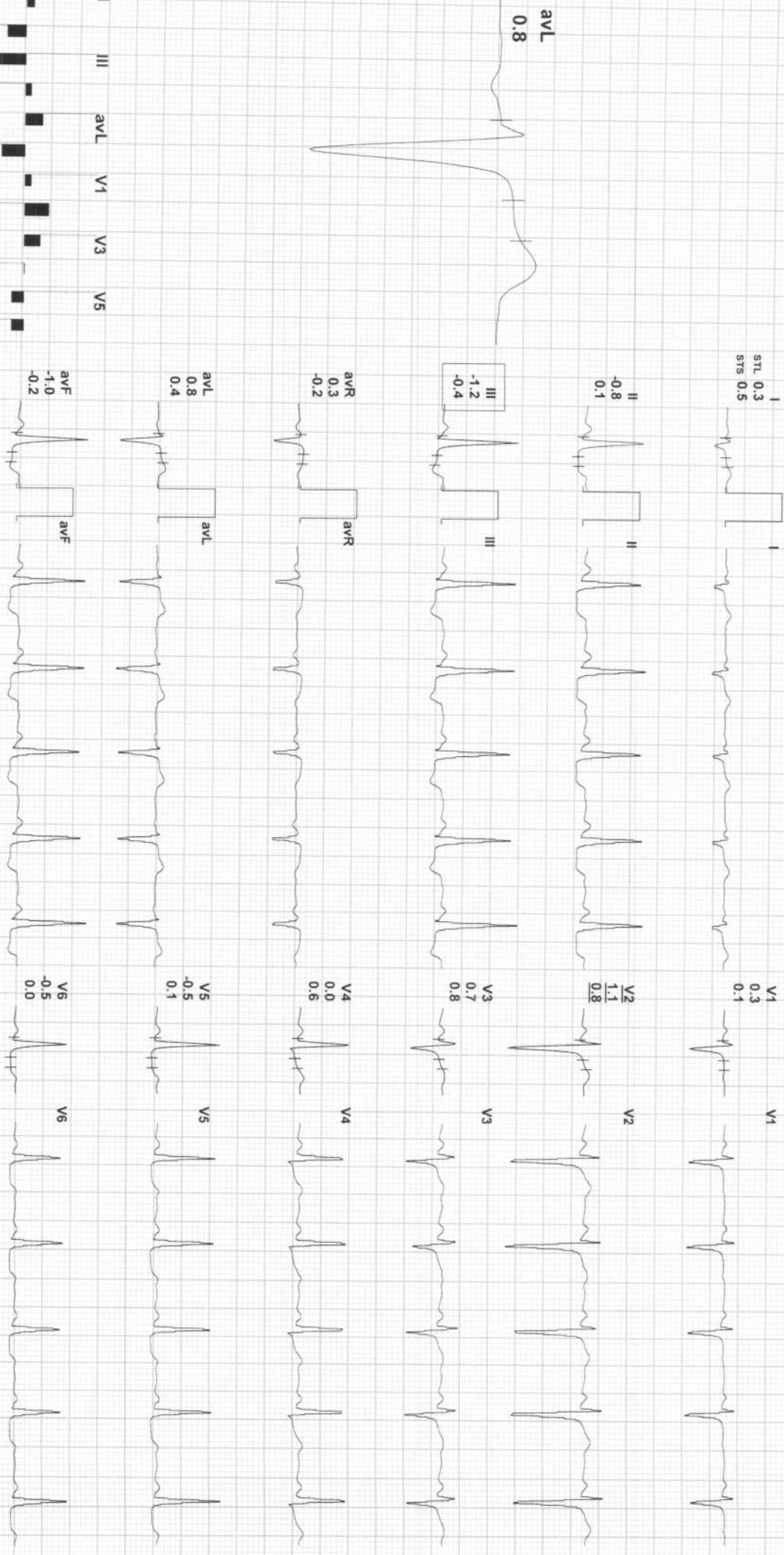

REMARKS:





भारत निर्वाचन आयोग

ELECTION COMMISSION OF INDIA

मतदाता फोटो पहचान पत्र - ELECTOR PHOTO IDENTITY CARD



XZW/1241843



मनीषा यादव

नाम : मनीषा यादव

NAME: MANISHA YADAV

पति का नाम: प्रह्लाद

HUSBAND'S NAME: PRAHLAD