

MR. SURESH BAIRWA
BOB

35 YEARS /MALE
06-02-2023

Height: 156 Cms

Weight: 53 Kg

BP: - 136/90 mmhg

Pulse: - 82/- Regular

BMI: - 21.8 kg/m²

EYE: - NORMAL

The Medical Examiner should record the findings under one of the following categories:-

1. FIT
2. UNFIT on account of

Dr. D. S. Chhabra
M.B.B.S., M.D.
Reg. No. - 5007
DR. D.S. CHHABRA
MBBS. MD.



MR. SURESH BAIRWA

35 Years /M

BANK OF BARODA

03-02-2023

HEAMOGRAM

Test Name	Results	Normal Range
Haemoglobin (HB)	15.7	13 - 18 gm%
R.B.C. Count	4.94	4.5 - 5.5 milli./cu.mm
PCV	44.8	40 - 50 %
MCV	90.69	80 - 95 fl
MCH	31.78	27 - 32 pg
MCHC	35.04	31.5 - 34.5 %
TOTAL WBC COUNT	7,800	4,000 to 11,000 /cu.mm
DIFFERENTIAL WBC COUNT	.	
Neutrophils	64	40 - 75 %
Lymphocytes	30	20 - 40 %
Monocytes	04	02 - 08 %
Eosinophils	02	01 - 05 %
Basophils	00	00 - 01 %
PLATELET COUNT	1.75	1.5 - 4 Lacs/cu.mm.
E.S.R	10	M- 0-10 at the end of 1 hr. F- 0-20 at the end of 1 hr

Dr. POOJA PRAPANNA

DR. POOJA PRAPANNA

M.D.

4D SONOGRAPHY • COLOR DOPPLER • ECHO • PATHOLOGY • DIGITAL X-RAY & OPG • TMT • ECG • HOLTER

MR. SURESH BAIRWA

35 Years /M

BANK OF BARODA

03-02-2023

Test Name	Results	Normal Range
-----------	---------	--------------

HAEMATOTOLOGY PROFILE

BLOOD GROUP	: -
"ABO " GROUP	"B"
Rh (D) Factor	Positive

(Cross matching & recheck of Blood Group is mandatory before any transfusion)

SEROLOGY PROFILE

HBsAg	Non Reactive
-------	--------------

* Test done by screening methods.
Requires confirmation at referral centre.

BIOCHEMISTRY

FASTING BLOOD SUGAR	76.0	70 - 110 mg/dl
P.P. BLOOD SUGAR	88.0	upto 140 mg/dl
CREATININE	1.03	0.6 - 1.4 mg/dl
BUN	12.0	5 - 21 Mg/dl

Dr. POOJA PRAPANNA
MD
DR. POOJA PRAPANNA
M.D.

4D SONOGRAPHY • COLOR DOPPLER • ECHO • PATHOLOGY • DIGITAL X-RAY & OPG • TMT • ECG • HOLTER

MR. SURESH BAIRWA

35 Years /M

BANK OF BARODA

03-02-2023

Test Name	Results	Normal Range
-----------	---------	--------------

HAEMATOLOGY PROFILE

HBA1C

5.2

Normal 4-6 %

Good Control 6-7 %

Fair Control 7-8 %

Unsatisfactory

Control 8-10 %

Poor Control Above 10 %

BIOCHEMISTRY

URIC ACID

4.74

3.5 - 7 mg/dl

Dr. POOJA PRAPANNA
MD

DR. POOJA PRAPANNA

M.D.

MR. SURESH BAIRWA
BANK OF BARODA35 Years /M
03-02-2023**LIPID PROFILE**

Test Name	Results	Normal Range
TOTAL LIPIDS	564	400 - 700 mg/dl
CHOLESTROL	189.0	<200 mg/dl- Desirable 200 - 239 mg/dl - Borderline High >240 Mg/dl High
HDL CHOLESTROL	40.0	35- 60 mg/dl
TRIGLYCERIDE	136.0	<150 mg/dl Normal 150 - 199 mg/dl Borderline High 200 - 499 mg/dl High
LDL CHOLESTROL	121.8	<100 mg/dl Optimal 100- 129 mg/dl Borderline high 160 - 189 mg/dl High
VLDL CHOLESTROL	27.2	<40 mg/dl
RISK RATIO	4.72	3 - 6

Dr. POOJA PRAPANNA
DR. POOJA PRAPANNA
MD

M.D.

MR. SURESH BAIRWA
BANK OF BARODA35 Years /M
03-02-2023**BIOCHEMISTRY**

Test Name	Results	Normal Range
SERUM BILIRUBIN	:-	
TOTAL BILIRUBIN	0.95	0 - 1 mg/dl
DIRECT BILIRUBIN	0.14	<0.25 mg/dl
INDIRECT BILIRUBIN	0.81	< 1.0 mg/dl
S.G.O.T	54.0	0 - 45 IU/L
S.G.P.T	57.0	0 - 45 IU/L
ALKALINE PHOSPHATE	113.0	Adult - 42 - 128 IU/L Child - 150 - 630 IU/L
TOTAL PROTEIN	7.12	6.0 to 8.0 g/dl
ALBUMIN	4.65	3.2 to 5.0 g/dl
GLOBULIN	2.47	1.9 to 3.5
A:G RATIO	1.88	1.2 TO 2.3
GAMA GT	16.0	5 - 43 Iu/l

Dr. POOJA PRAPANNA
MD
DR. POOJA PRAPANNA

M.D.

MR. SURESH BAIRWA
BANK OF BARODA35 Years /M
03-02-2023**URINE EXAMINATION**

Test Name	Results	Normal Range
PHYSICAL EXAMINATION		
Quantity	30 ml	.
Colour	Pale Yellow	.
Appearance	Clear	.
Deposits	Absent	.
Specific Gravity	1.015	.
Reaction	Acidic	.
CHEMICAL EXAMINATION		
Albumin	Nil	.
Sugar	Nil	.
Ketones	Absent	.
Bile Pigments	Negative	.
Bile Salt	Negative	.
Hematuria	Negative	.
MICROSCOPIC EXAMINATION		
Pus Cells	1- 2 /hpf	.
Red Blood Cells	Nil/hpf	.
Epithelial Cell	1 - 2 /hpf	.
Crystals	Nil	.
Casts	Absent	.

Dr. POOJA PRAPANNA
DR. POOJA PRAPANNA
M.D.

MR. SURESH BAIRWA

35 Years /M

BANK OF BARODA

03-02-2023

STOOL ROUTINE & MICROSCOPIC

Test Name	Results	Normal Range
PHYSICAL EXAMINATION	-	
Colour	Brown	
Consistency	Semi Sold	
Mucus	Present	
Blood	Absent	
CHEMICAL EXAMINATION	-	
Reaction	Acidic	
Reducing Sugar	Nil	
Occult Blood	Negative	
MICROSCOPIC EXAMINATION	-	
Pus Cells	1- 2 /hpf	
Red Blood Cells	Nil	
Epithelial	2-4/hpf	
Vegetable cells	Present	
Macrophages	Absent	
Cyst / Parasite	Absent	
Fat Globules	Absent	
Ova	Nil	
Bacterial Flora	Moderate	

Dr. POOJA PRAPANNA
DR. POOJA PRAPANNA
M.D.

MR. SURESH BAIRWA

35 Yrs./M.

BOB

03rd Feb, 2023

X-RAY CHEST PA VIEW

Bony cage is normal.

Trachea is central.

C.P. angles are clear.

Cardiac contour and cardiothoracic ratio are normal.

Lung fields are clear.

DR.D.S.CHHABRA.

M.D.

MR. SURESH BAIRWA

35 Yrs./M.

BOB

03rd Feb, 2023

ABDOMINAL SONOGRAPHY

Liver is of normal size, shape, has smooth margins & regular contours and the parenchyma is mildly hyperechoic in echostructure, **early fatty changes**. No focal lesion.

Gall bladder is of normal size, shape, has thin walls & the contents are clear fluid. No evidence of any calculus. Biliary tree is undilated.

Pancreas is normal, no focal / diffuse pathology. Spleen is normal. The portal and splenic veins are normal in calibre.

Both Kidneys are normal in size [measure about 10 cms. in length], shape and echostructure. No evidence of any calculus in both. The collecting system and ureter on both side are undilated.

Urinary bladder is normal in size, shape & has thin walls.

Prostate is of normal size (around 13 gms.) & is normal in echostructure.

There is no ascitis. No obvious abdominal lymphadenopathy. No sub / supra diaphragmatic pathology on either side.

IMPRESSION :

Early fatty changes in liver.



DR.D.S.CHHABRA.

M.D.

आयकर विभाग
INCOME TAX DEPARTMENT

भारत सरकार
GOVT. OF INDIA

SURESH BAIRWA
CHHOTELAL BAIRWA

15/01/1988
 Permanent Account Number
BYMPB6520R

 Signature

 17042014

इस कार्ड के खोने / पाने पर कृपया सूचित करें। लोडार
 आयकर पैन सेवा इकाई, एन एस डी यू
 5 वी मंजिल, संत्री स्टेशन, प्लॉट नं. 341, सर्वे नं. 997/8,
 मोडल कॉलोनी, दीप बंगला चौक के पास,
 पुणे - 411 016

If this card is lost / someone's lost card is found,
 please inform / return to :
 Income Tax PAN Services Unit, NSDL
 5th floor, Main Street,
 Plot No. 341, Survey No. 997/8,
 Model Colony, Near Deep Bungalow Chowk,
 Pune - 411 016

Tel: 91 20 2721 8081 Fax: 91 20 2721 8081
 E-mail: unit@nsdl.com

Of D.: S. Chhabra
 M.B.B.S.
 Reg. No. - 500-



8797280278
 JS



LABORATORY REPORT



Name : Mr. SURESH BAIRWA	Sex/Age : Male / 35 Years	Case ID : 30201600648
Ref. By :	Dis. At :	Pt. ID :
Bill. Loc. : UNIQUE DIAGNOSTIC CENTRE INDORE		Pt. Loc. :
Reg Date and Time : 03-Feb-2023 13:53	Sample Type : Serum	Mobile No. :
Sample Date and Time : 03-Feb-2023 13:53	Sample Coll. By : non	Ref Id1 :
Report Date and Time : 03-Feb-2023 14:59	Acc. Remarks : -	Ref Id2 :

TEST	RESULTS	UNIT	BIOLOGICAL REF RANGE	REMARKS
Thyroid Function Test				
Triiodothyronine (T3) <small>CMIA</small>	128.37	ng/dL	58 - 159	
Thyroxine (T4) <small>CMIA</small>	10.1	µg/dL	4.6 - 10.5	
TSH <small>CMIA</small>	2.230	µIU/mL	0.4 - 4.2	

INTERPRETATIONS

- Circulating TSH measurement has been used for screening for euthyroidism, screening and diagnosis for hyperthyroidism & hypothyroidism. Suppressed TSH (<0.01 µIU/mL) suggests a diagnosis of hyperthyroidism and elevated concentration (>7 µIU/mL) suggest hypothyroidism. TSH levels may be affected by acute illness and several medications including dopamine and glucocorticoids. Decreased (low or undetectable) in Graves disease. Increased in TSH secreting pituitary adenoma (secondary hyperthyroidism), PPTH and in hypothalamic disease thyrotropin (tertiary hyperthyroidism). Elevated in hypothyroidism (along with decreased T4) except for pituitary & hypothalamic disease.
- Mild to modest elevations in patient with normal T3 & T4 levels indicates impaired thyroid hormone reserves & incipient hypothyroidism (subclinical hypothyroidism).
- Mild to modest decrease with normal T3 & T4 indicates subclinical hyperthyroidism.
- Degree of TSH suppression does not reflect the severity of hyperthyroidism, therefore, measurement of free thyroid hormone levels is required in patient with a suppressed TSH level.

CAUTIONS

Sick, hospitalized patients may have falsely low or transiently elevated thyroid stimulating hormone. Some patients who have been exposed to animal antigens, either in the environment or as part of treatment or imaging procedure, may have circulating antianimal antibodies present. These antibodies may interfere with the assay reagents to produce unreliable results.

TSH ref range in Pregnancy

First trimester
Second trimester
Third trimester

Reference range (microIU/ml)

0.24 - 2.00
0.43-2.2
0.8-2.5

Note:(LL-VeryLow,L-Low,H-High,HH-VeryHigh ,A-Abnormal)

Dr. Priya Bhatt
M.D (Pathology).

Dr. A Mishra
M.D. Microbiology

Dr. Soma Yadav
M.D. (Pathology)

Page 1 of 2

Printed On : 03-Feb-2023 15:09

10mm/mV 0.25~25Hz AC50
 02-03-2023 08:32:46
 BPL
 aVR

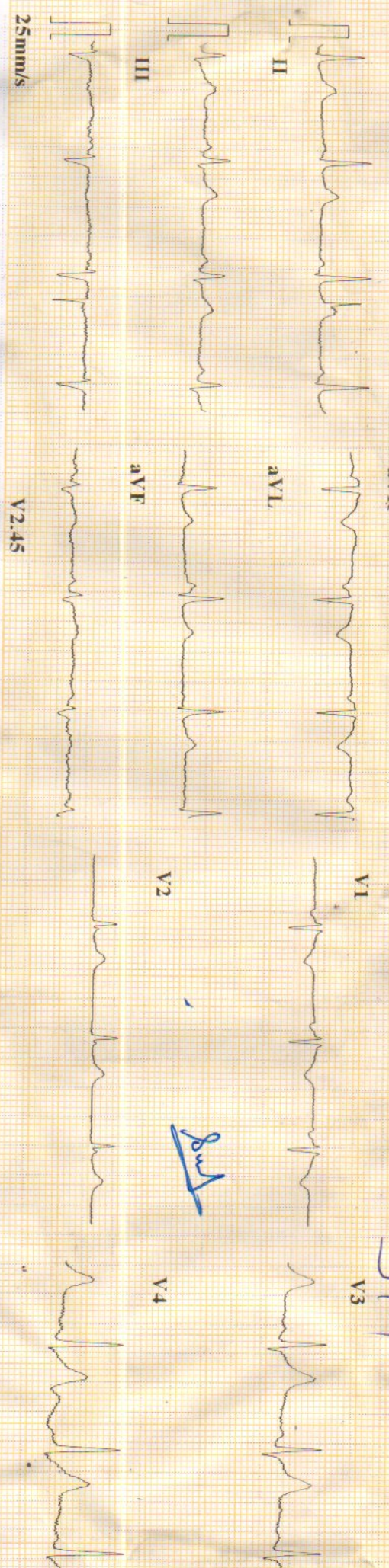

MR. Suresh Baisawa 35y/M

ID : 230203-0833
 Name :
 Age : 35 yr
 Sex : Male
 BP :
 Height : cm
 Weight : kg
 HR : 82 bpm
 P Dur : 92 ms
 PR int : 121 ms
 QRS Dur : 99 ms
 QT/QTc int : 333/390 ms
 P/QRS/T axis : 55/-8/22 °
 RV5/SV1 amp : 1.602/0.443 mV
 RV6/SV2 amp : 2.045 mV
 RV6/SV2 amp : 1.277/0.000 mV

CARDIART

HR

Dr. Mahendra Chourasiya
 M.D. - B.M. (Cardio)



