

8/15/22, 6:27 PM

SINCE 1994

NADKARNI PATHOLOGY LABORATORY

IMG-20220816-WA0100.jpg
Dr. Mrs. Sangeeta V. Nadkarni

Consulting Pathologist (MMC Reg. No. 53839)
Add Reg. No. : 1872/2000
E-mail : healthcare.nadkarni@gmail.com

Consultant Pathologist • SHASHWAT HOSPITAL



MAIN LABORATORY : 1, Indraprastha Chambers, Ground Floor, Near Amber Hall, Karve Road, Pune 411 038. Ph. : 97635 93646, 8983 7777 93 • Timings : Monday to Saturday 7 am to 8 pm



Bank of Baroda

Mr. UTTARWAR RAHUL
BALAJI

Name

उत्तारवार कृष्ण

E.C. No. : 167674



उत्तारवार कृष्ण
Issuing Authority
ASIM (Regional Head)
Ahmedabad Region

उत्तारवार
कारक के हस्ताक्षर
Signature of Holder

उत्तारवार

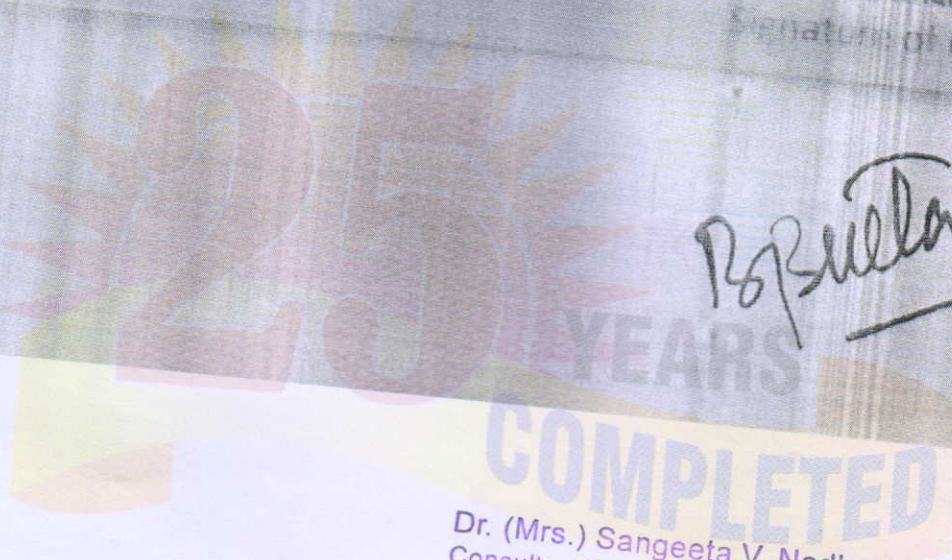

Dr. (Mrs.) Sangeeta V. Nadkarni
Consultant Pathologist MD (Path.)
MMC Reg.No.53839
1, Indraprastha Chambers,
Ground Floor, Opp Kirloskar Kisan,
Karve Road, Kothrud, Pune-411038
Tel.: 8983777793 / 9763593646

NADKARNI PATHOLOGY LABORATORY



MAIN LABORATORY : 1, Indraprastha Chambers, **Ground Floor**, Near Amber Hall, Karve Road, Pune 411 038. Ph. : 97635 93646, 8983 7777 93 • Timings : Monday to Saturday 7 am to 8 pm



Dr. (Mrs.) Sangeeta V. Nadkarni
Consultant Pathologist - MD (Path.)
MMC Reg. No. 53839
1, Indraprastha Chambers,
Ground Floor, Opp. Kirloskar Kisan,
Karve Road, Kothrud, Pune - 411038
Tel.: 8983777793 / 9763593646

Aug 16, 2022

Verified & Checked

- Transasia EMDESTINY 180 Fully Automated Random Access Clinical Chemistry Analyser • TMT • E.C.G. • Semi Automated Biochemistry Analyser Erba Chem 5 V2 Plus
- Automated Haematology Analyser Sysmex XP - 100 • Mispa I3 Nephelometer • Clinical Pathology • Microbiology • Cytology • Histopathology • Minividas Blue

ALL CREDIT AND DEBIT CARDS ACCEPTED.

HOME VISIT AVAILABLE BY APPOINTMENT

COLLECTION CENTRE 1 : 1, Varun Complex, Opp. Nimbalkar Horse Riding School,
<https://mail.google.com/mail/u/0/?tab=rm&odp=#inbox/11c1k1gsk1hdyZLQxPJbHfTgWCGLDhngXZgscwsvvhsjfpPpKwTxxigPJvCBw>
Off. Karve Road, Kothrud, Pune - 38. Ph. : 2545 7347, 8983 7777 92

COLLECTION CENTRE 2 : Bldg. No. 7, Health Care Clinic, Anandnagar,
Paud Road, Kothrud, Pune - 38. Ph. : 8983 7777 95

Timing : MONDAY TO SATURDAY : Morning : 8 am to 1 pm, Evening : 4 pm to 7 pm

Timing : MONDAY TO SATURDAY : Morning : 8 am to 1 pm, Evening : 6 pm to 8 pm

NADKARNI PATHOLOGY LABORATORY

Linked Median Report

August 16, 2022 11:19 am
Report time : 11:33 am

PATIENT ID : 971/2022 HEIGHT : 167 Cm WEIGHT : 77.00 Kg
PATIENT NAME : Mr Rahul Balaji Uttarwar 37/M

PROTOCOL : BRUCE
STAGE : Recovery
ST Levels (mm) / ST Slope (mV/s) measured at 80 ms Post J

PHASE TIME : 05:01 SPEED: 0.0 kmph
STAGE DURATION : 06:00 GRADE: 0.0
HR : 104 bpm BP : 130 / 90 mmHg
QRS Lead : V5 METs : 1.00

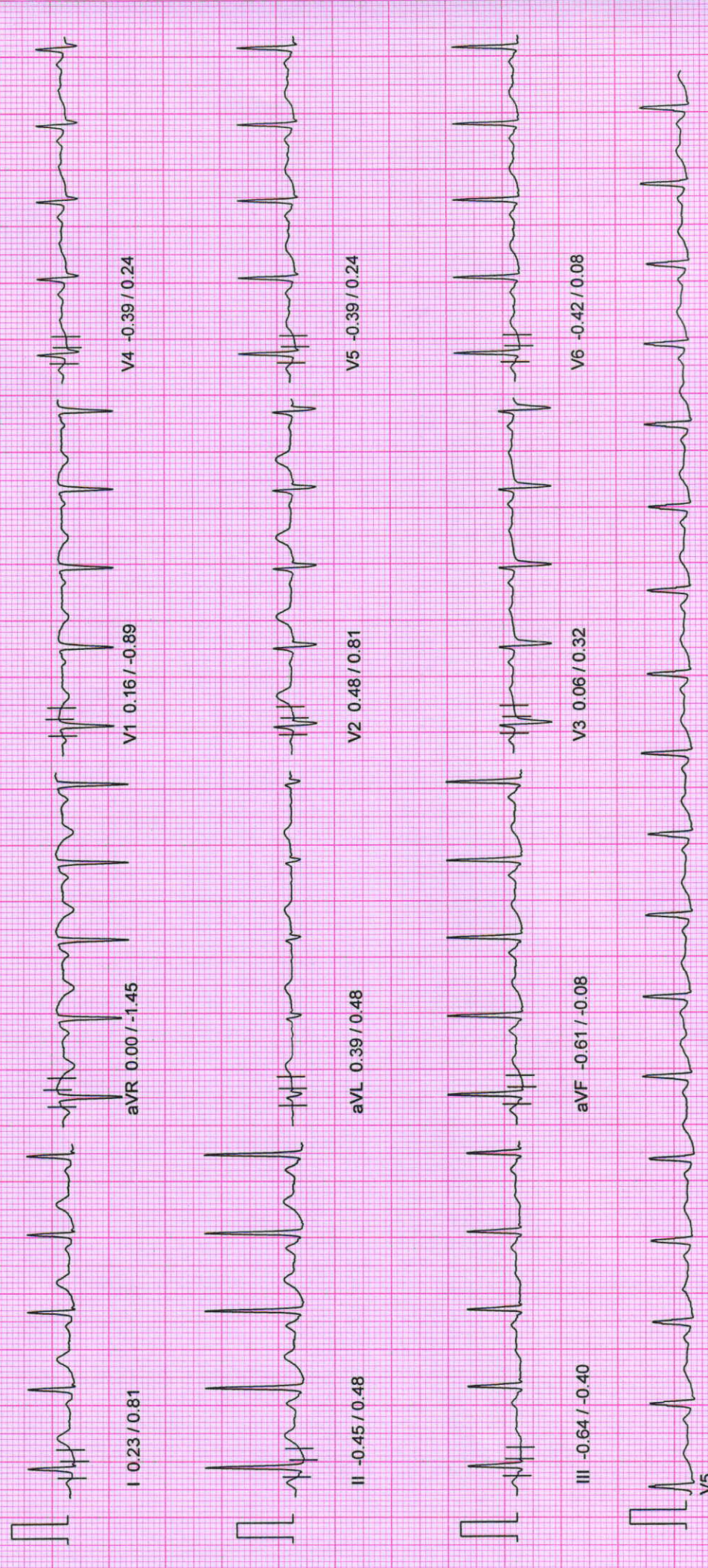

10mm/mv, 25mm/sec

100 Hz

NASAN (C) ST-Win Standard BL 6.91, Unit Ver 4.10

NADKARNI PATHOLOGY LABORATORY

PATIENT ID : 971/2022 HEIGHT : 167 Cm WEIGHT : 77.00 Kg
 PATIENT NAME : Mr Rahul Balaji Uttarwar 37/M

Linked Median Report

August 16, 2022 11:19 am
 Report time : 11:32 am

PHASE TIME : 05:01 SPEED: 0.0 kmph
 STAGE DURATION : 05:00 GRADE: 0.0
 HR : 102 bpm BP : 130 / 90 mmHg
 QRS Lead : V5 METS : 1.00

STAGE : Recovery
 ST Levels (mm) / ST Slope (mV/s) measured at 80 ms Post J

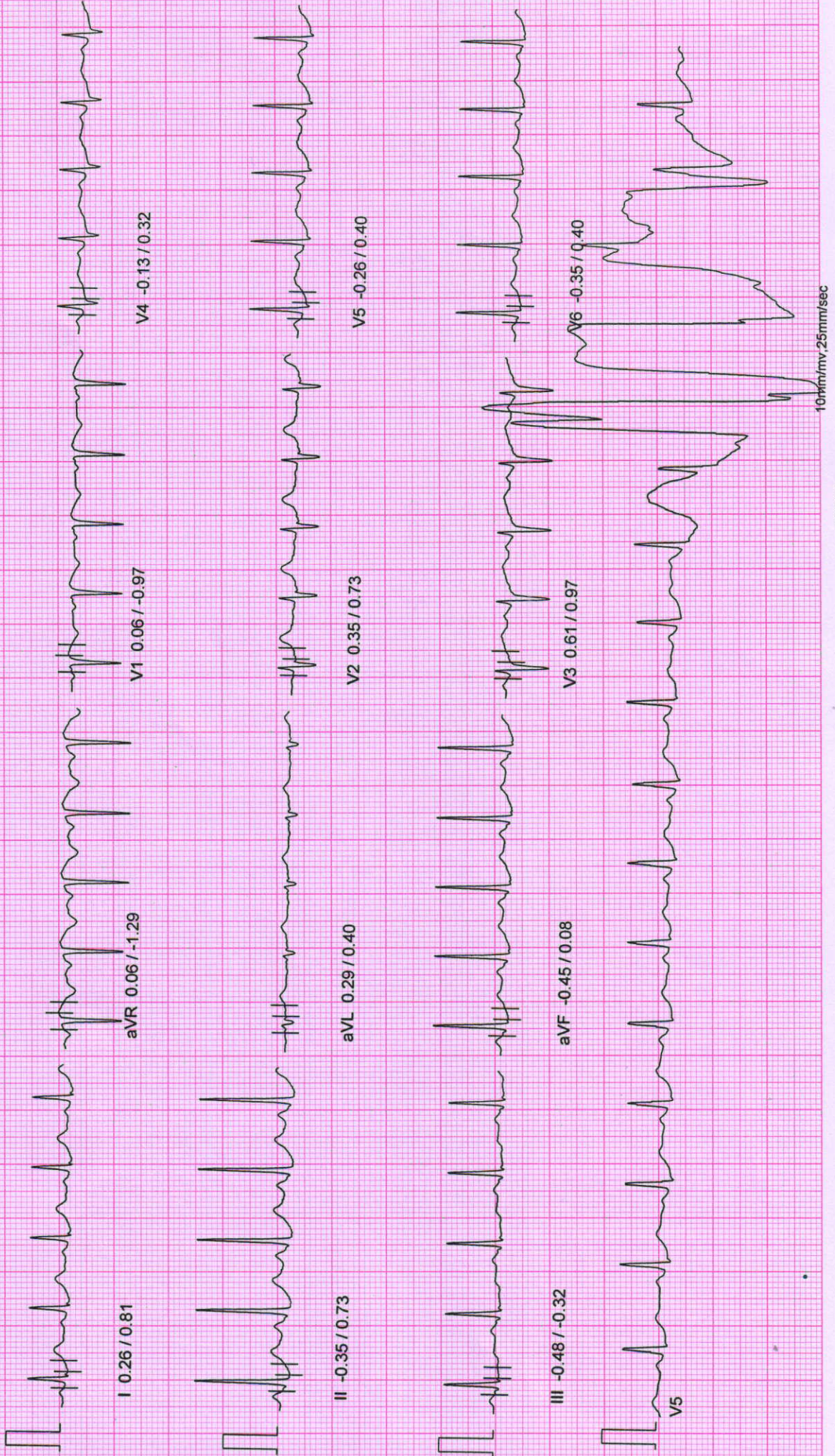

NADKARNI PATHOLOGY LABORATORY

PATIENT ID : 971/2022 HEIGHT : 167 Cm WEIGHT : 77.00 Kg

August 16, 2022 11:19 am

PATIENT NAME : Mr Rahul Balaji Uttarwar 37/M

Linked Median Report

Report time : 11:31 am

PROTOCOL : BRUCE

STAGE : Recovery

ST Levels (mm) / ST Slope (mV/s) measured at 80 ms Post J

PHASE TIME : 05:01

SPEED: 0.0 kmph

STAGE DURATION : 04:00

GRADE: 0.0

HR : 108 bpm

BP : 130 / 90 mmHg

QRS Lead : V5

METs : 1.00

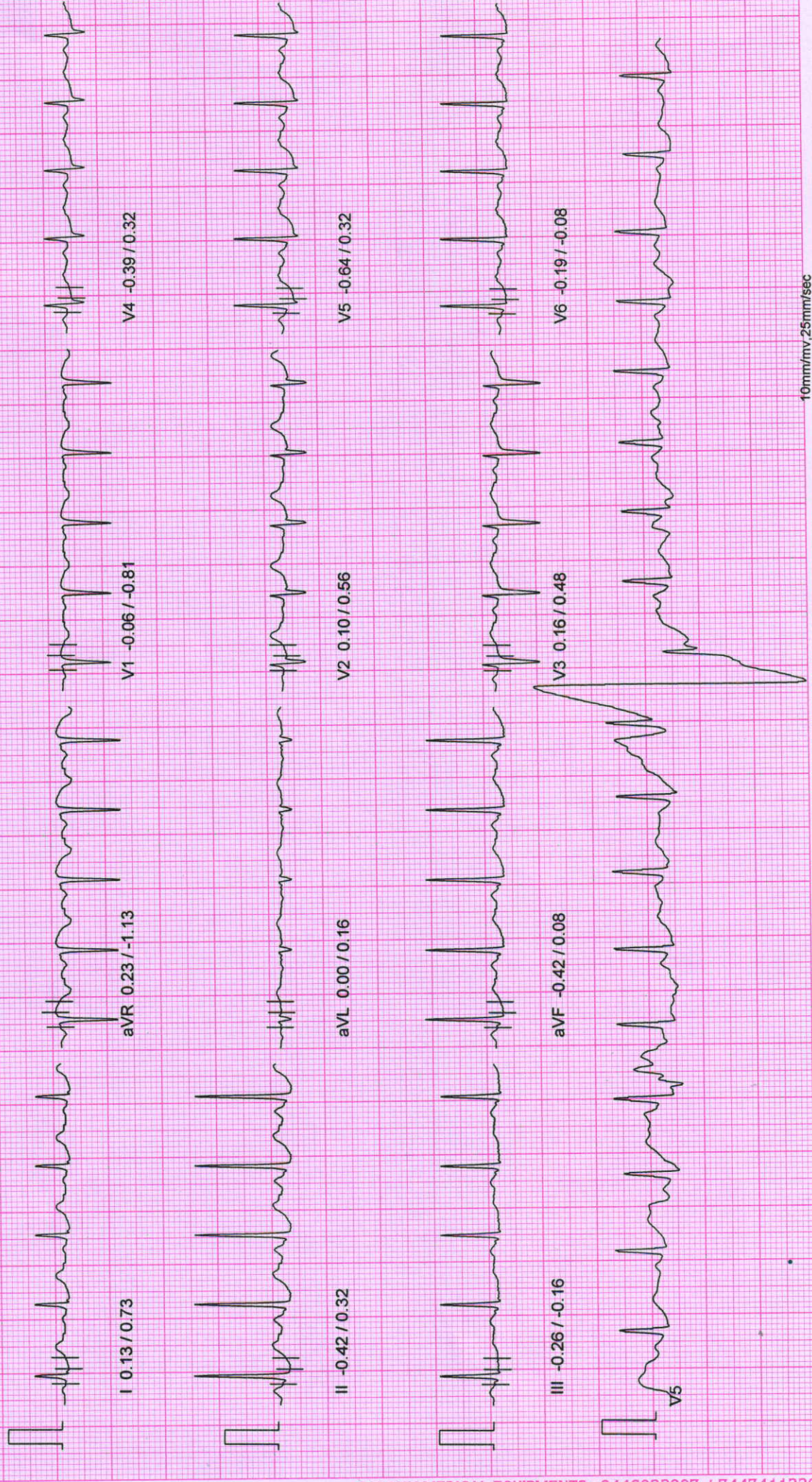

10mm/mv, 25mm/sec

100 Hz

NASAN (C) ST-Win Standard BL 6.91, Unit Ver 4.10

NADKARNI PATHOLOGY LABORATORY

PATIENT ID : 971/2022 HEIGHT : 167 Cm WEIGHT : 77.00 Kg
 PATIENT NAME : Mr Rahul Balaji Uttarwar 37/M

Linked Median Report

August 16, 2022 11:19 am
 Report time : 11:30 am

PHASE TIME : 05:01 SPEED: 0.0 kmph
 STAGE DURATION : 03:00 GRADE: 0.0
 HR : 111 bpm BP : 130 / 90 mmHg
 QRS Lead : V5 METs : 1.00

PROTOCOL : BRUCE
 STAGE : Recovery
 ST Levels (mm) / ST Slope (mV/s) measured at 80 ms Post J

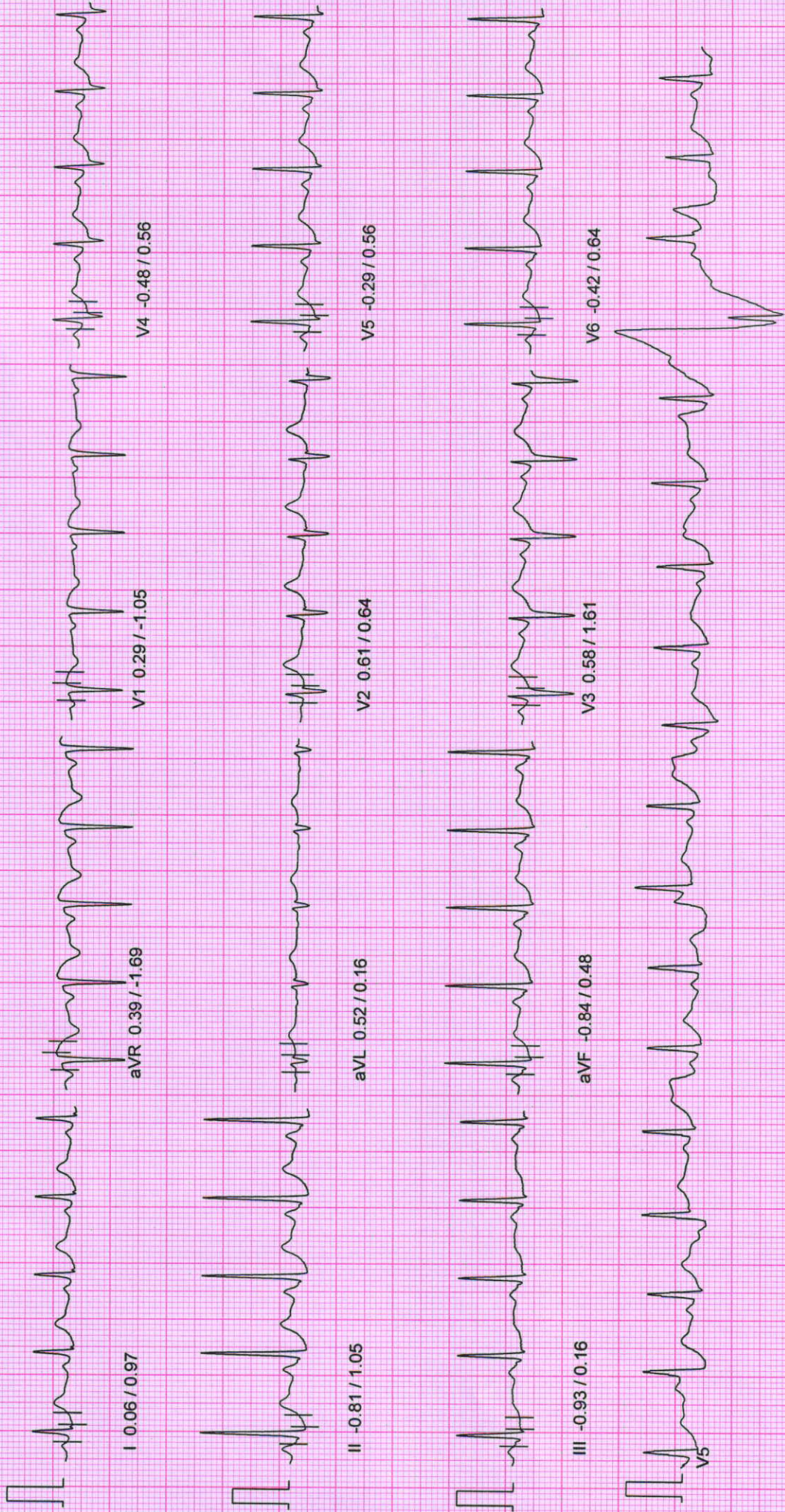

10mm/mv, 25mm/sec

100 Hz

NASAN (C) ST-Win Standard BL 6.91, Unit Ver 4.10

NADKARNI PATHOLOGY LABORATORY

PATIENT ID : 971/2022 HEIGHT : 167 Cm WEIGHT : 77.00 Kg
PATIENT NAME : Mr Rahul Balaji Uttarwar 37/M

Linked Median Report

August 16, 2022 11:19 am
Report time : 11:29 am

PHASE TIME : 05:01
STAGE DURATION : 02:00
HR : 111 bpm
QRS Lead : V5
SPEED: 0.0 kmph
GRADE: 0.0
BP : 130 / 90 mmHg
METs : 1.00

ST Levels (mm) / ST Slope (mV/s) measured at 80 ms Post J

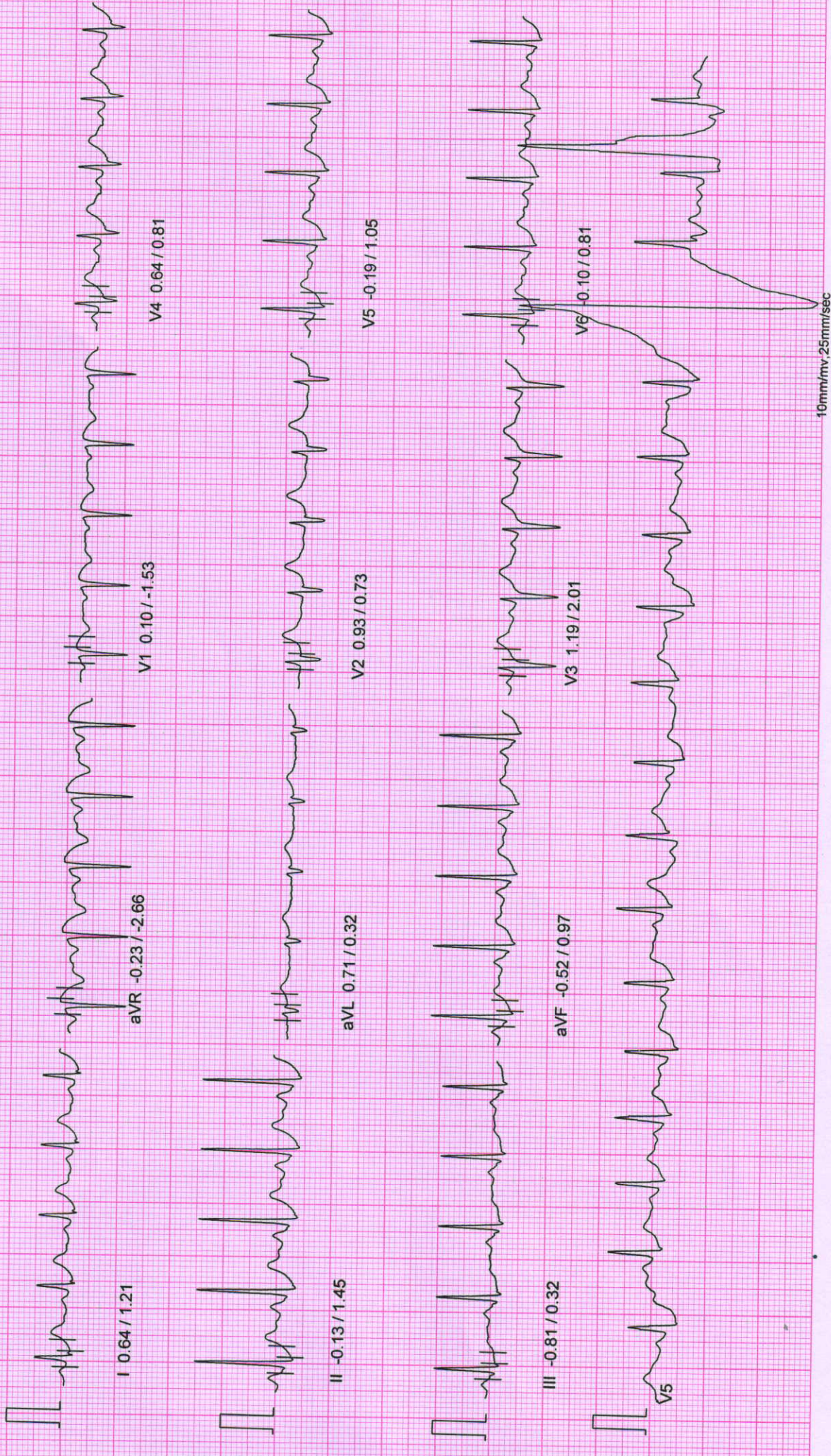

NADKARNI PATHOLOGY LABORATORY

PATIENT ID : 971/2022 HEIGHT : 167 Cm WEIGHT : 77.00 Kg

Linked Median Report

August 16, 2022 11:19 am
Report time : 11:28 am

PROTOCOL : BRUCE

STAGE : Recovery
ST Levels (mm) / ST Slope (mV/s) measured at 80 ms Post J

PHASE TIME : 05:01
STAGE DURATION : 01:00
HR : 135 bpm
QRS Lead : V5

SPEED: 0.0 kmph
GRADE: 0.0
BP : 140 / 90 mmHg
METs : 1.00

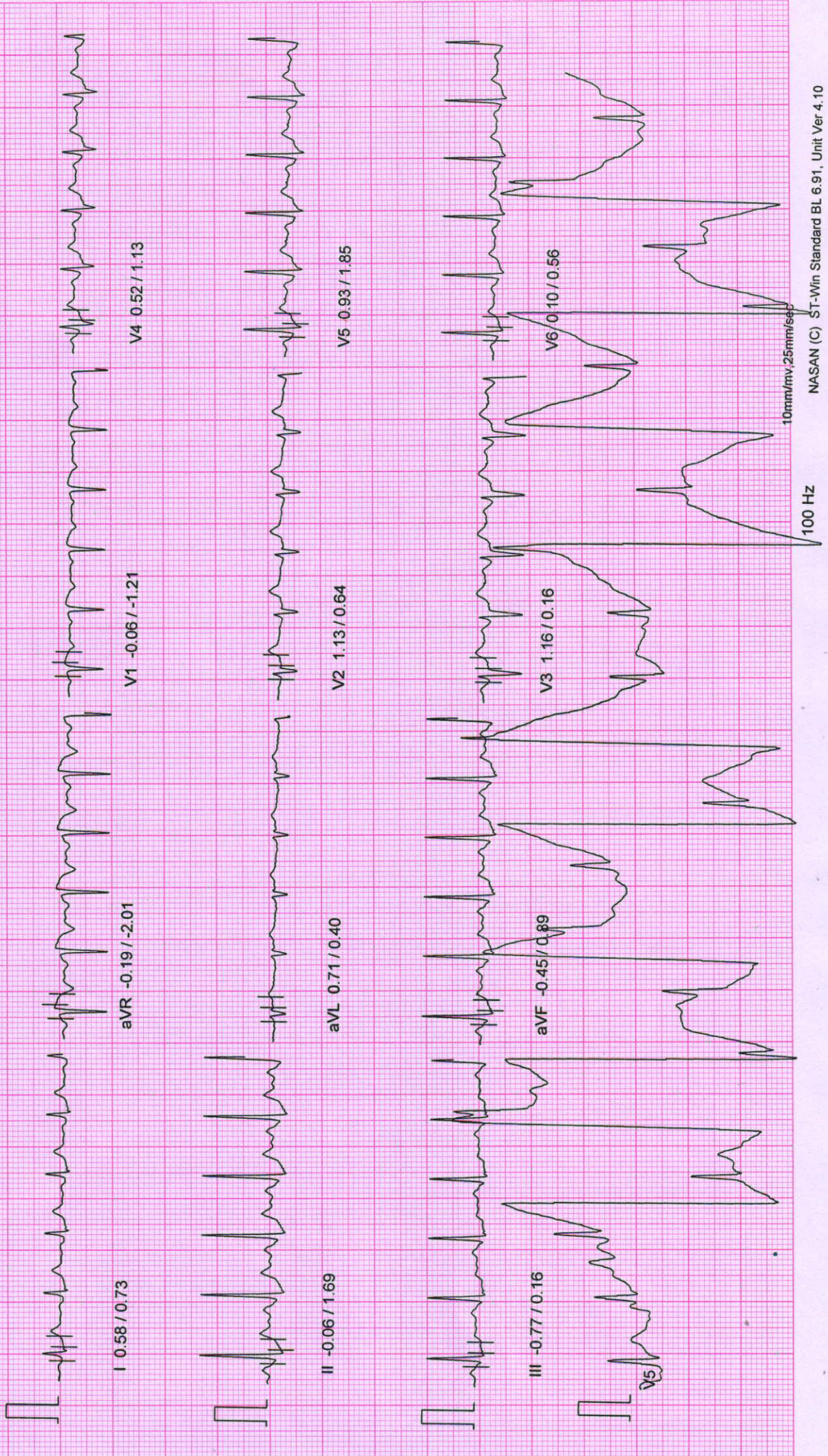

NADKARNI PATHOLOGY LABORATORY

PATIENT ID : 971/2022 HEIGHT : 167 Cm WEIGHT : 77.00 Kg
 PATIENT NAME : Mr Rahul Balaji Uttarwar 37/M

Linked Median Report

August 16, 2022 11:19 am
 Report time : 11:27 am

PHASE TIME : 05:01 SPEED: 4.0 kmph
 STAGE DURATION : 02:01 GRADE: 12.0
 HR : 169 bpm BP : 150 / 90 mmHg
 QRS Lead : V5 METs : 7.10

ST Levels (mm) / ST Slope (mV/s) measured at 80 ms Post J

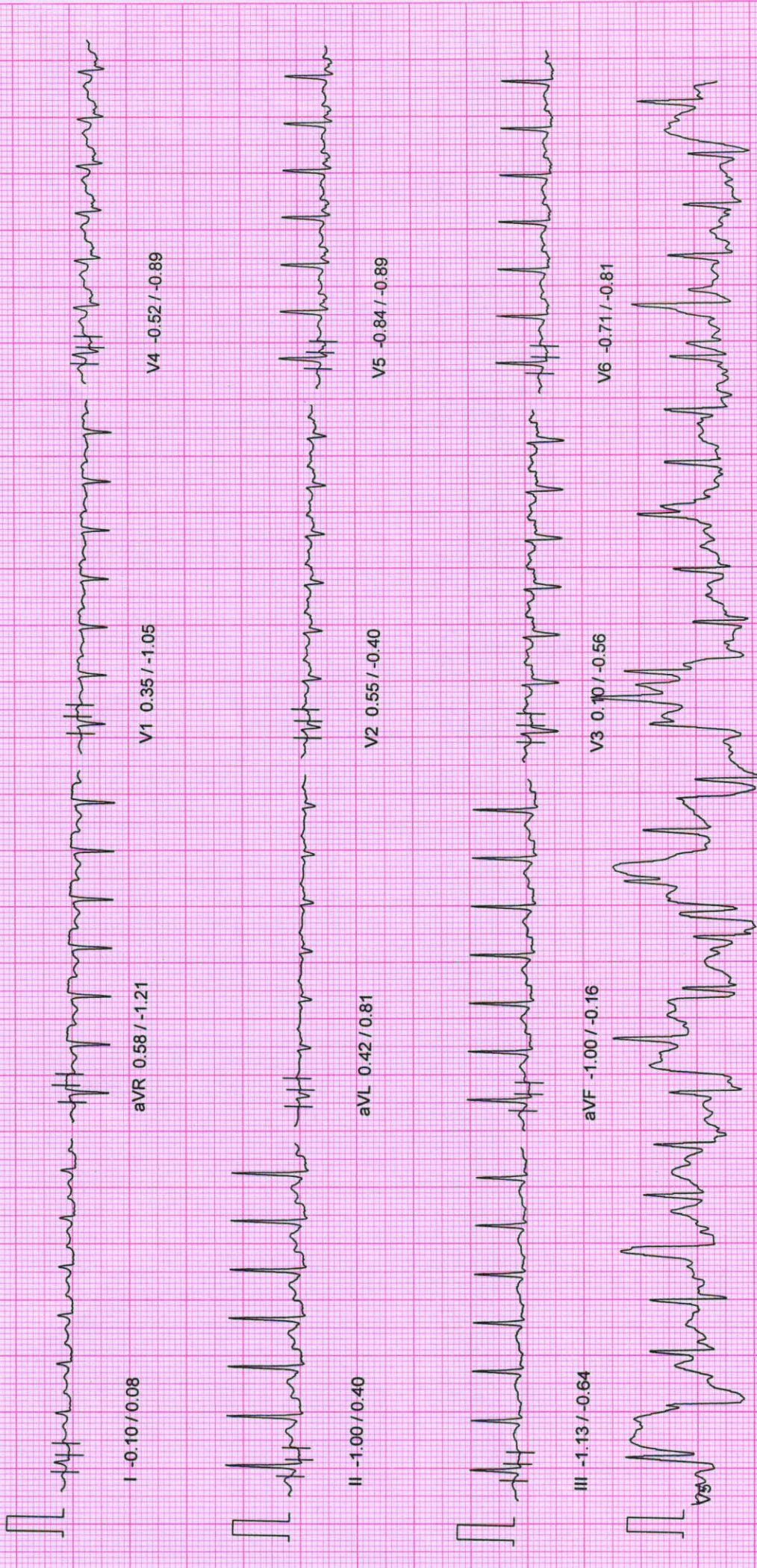

10mm/mv, 25mm/sec

100 Hz

NASAN (C) ST-Win Standard BL 6.91, Unit Ver 4.10

NADKARNI PATHOLOGY LABORATORY

PATIENT ID : 971/2022 HEIGHT : 167 Cm WEIGHT : 77.00 Kg
PATIENT NAME : Mr Rahul Balaji Uttarwar 37/M

Linked Median Report

August 16, 2022 11:19 am
Report time : 11:25 am

PROTOCOL : BRUCE

STAGE : Exercise Stage 1

ST Levels (mm) / ST Slope (mV/s) measured at 80 ms Post J

PHASE TIME : 03:00
STAGE DURATION : 03:00
HR : 135 bpm
QRS Lead : V5

SPEED: 2.7 kmph
GRADE: 10.0
BP : 130 / 90 mmHg
METs : 5.70

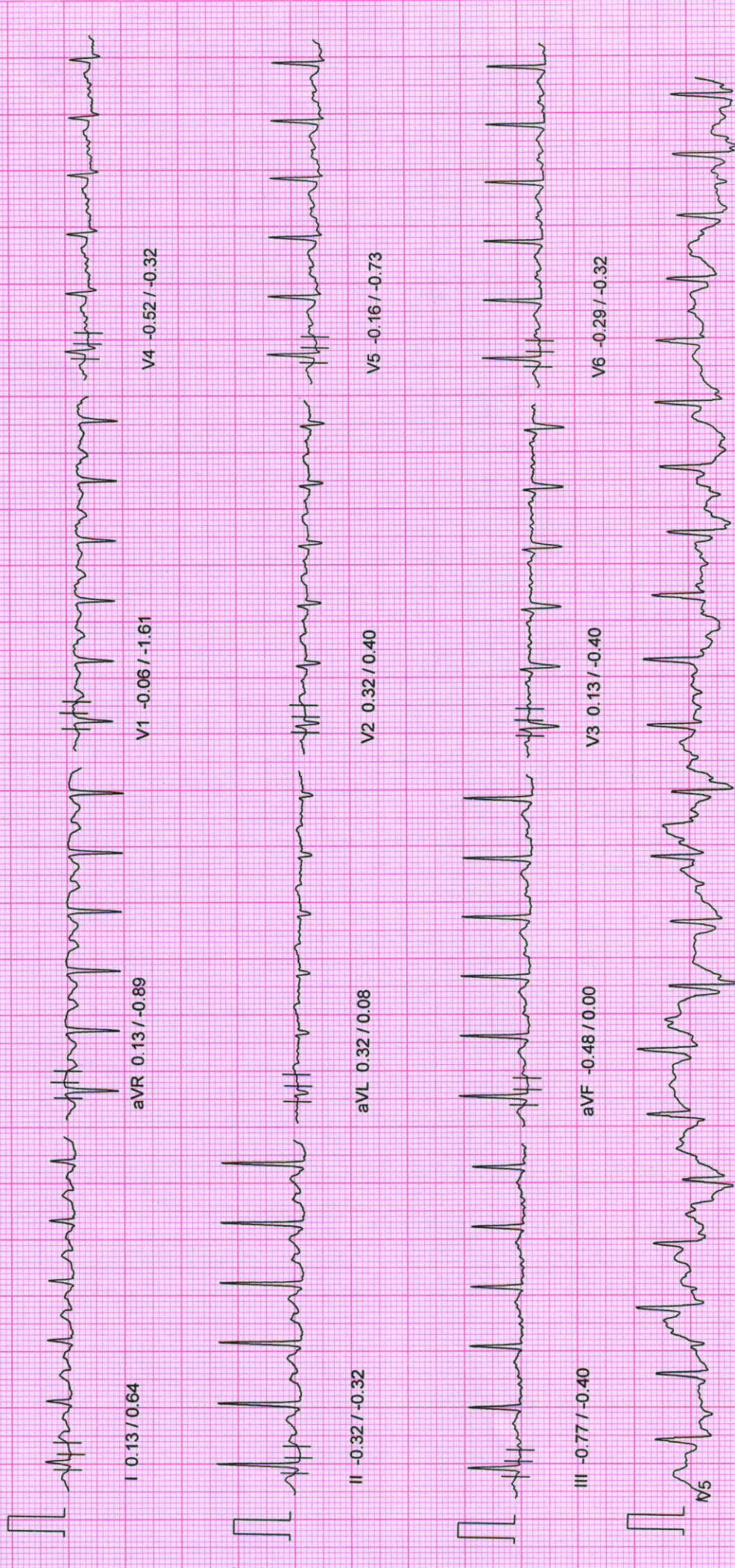

10mm/mv, 25mm/sec

100 Hz

NASAN (C) ST-Win Standard BL 6.91, Unit Ver 4.10

NADKARNI PATHOLOGY LABORATORY

PATIENT ID : 971/2022 HEIGHT : 167 Cm WEIGHT : 77.00 Kg

Linked Median Report

August 16, 2022 11:19 am

Report time : 11:22 am

PROTOCOL : BRUCE

STAGE : Wait For Exercise

ST Levels (mm) / ST Slope (mV/s) measured at 80 ms Post J

PHASE TIME : 02:44

SPEED: 0.0 kmph

STAGE DURATION : 00:00

GRADE: 0.0

HR : 120 bpm

BP : 130 / 90 mmHg

QRS Lead : V5

METS : 3.40

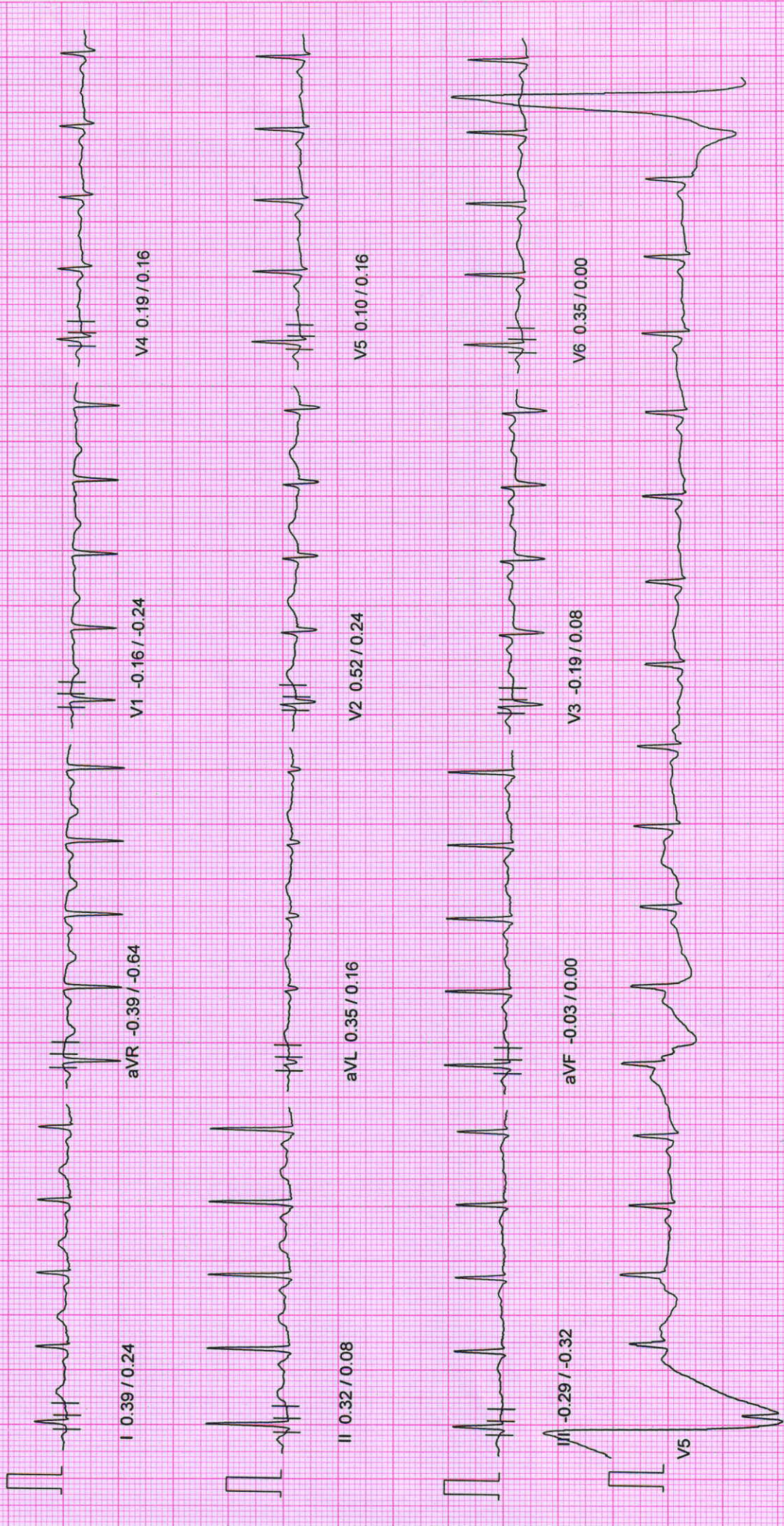

10mm/mv, 25mm/sec

100 Hz

NASAN (C) ST-Win Standard BL.6.91, Unit Ver 4.10

NADKARNI PATHOLOGY LABORATORY

August 16, 2022 11:19 am
 Report time : 11:21 am

Linked Median Report

PATIENT ID : 971/2022 HEIGHT : 167 Cm WEIGHT : 77.00 Kg

PATIENT NAME : Mr Rahul Balaji Uttarwar 37/M

PROTOCOL : BRUCE

STAGE : HyperVentilation

ST Levels (mm) / ST Slope (mV/s) measured at 80 ms Post J

PHASE TIME : 01:53 SPEED: 0.0 kmph
 STAGE DURATION : 00:00 GRADE: 0.0
 HR : 104 bpm BP : 130 / 90 mmHg
 QRS Lead : V5 METs : 1.00

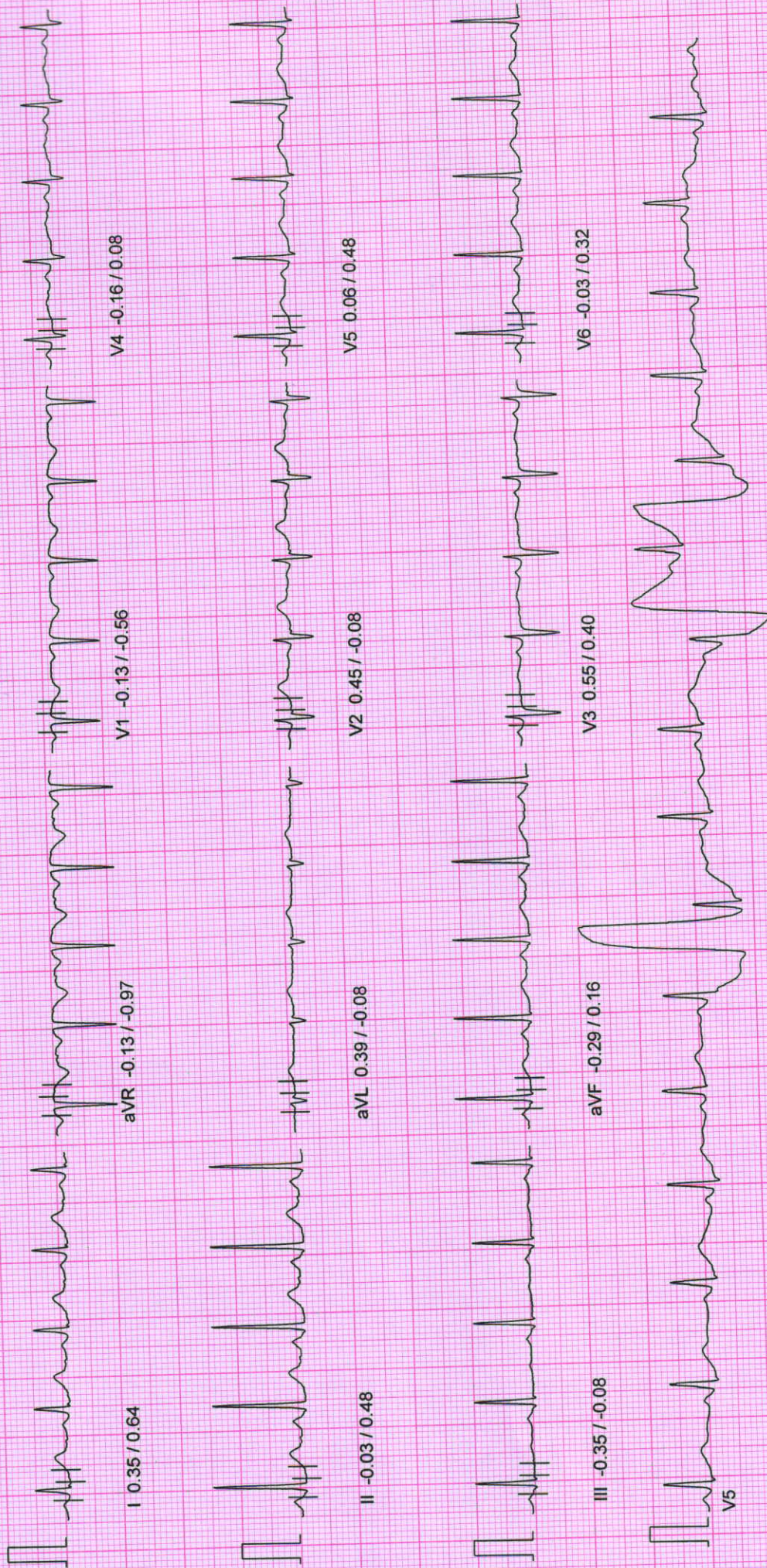

10mm/mv, 25mm/sec

100 Hz

NASAN (C) ST-Win Standard BL 6.91, Unit Ver 4.10

NADKARNI PATHOLOGY LABORATORY

PATIENT ID : 9711/2022 HEIGHT : 167 Cm WEIGHT : 77.00 Kg

Linked Median Report

August 16, 2022 11:19 am

PATIENT NAME : Mr Rahul Balaji Uttarwar 37/M

Report time : 11:21 am

PROTOCOL : BRUCE

STAGE : Standing

ST Slope (mm) / ST Slope (mV/s) measured at 80 ms Post J

PHASE TIME : 01:38

SPEED: 0.0 kmph

STAGE DURATION : 00:00

GRADE: 0.0

HR : 102 bpm

BP : 130/90 mmHg

QRS Lead : V5

METS : 1.00

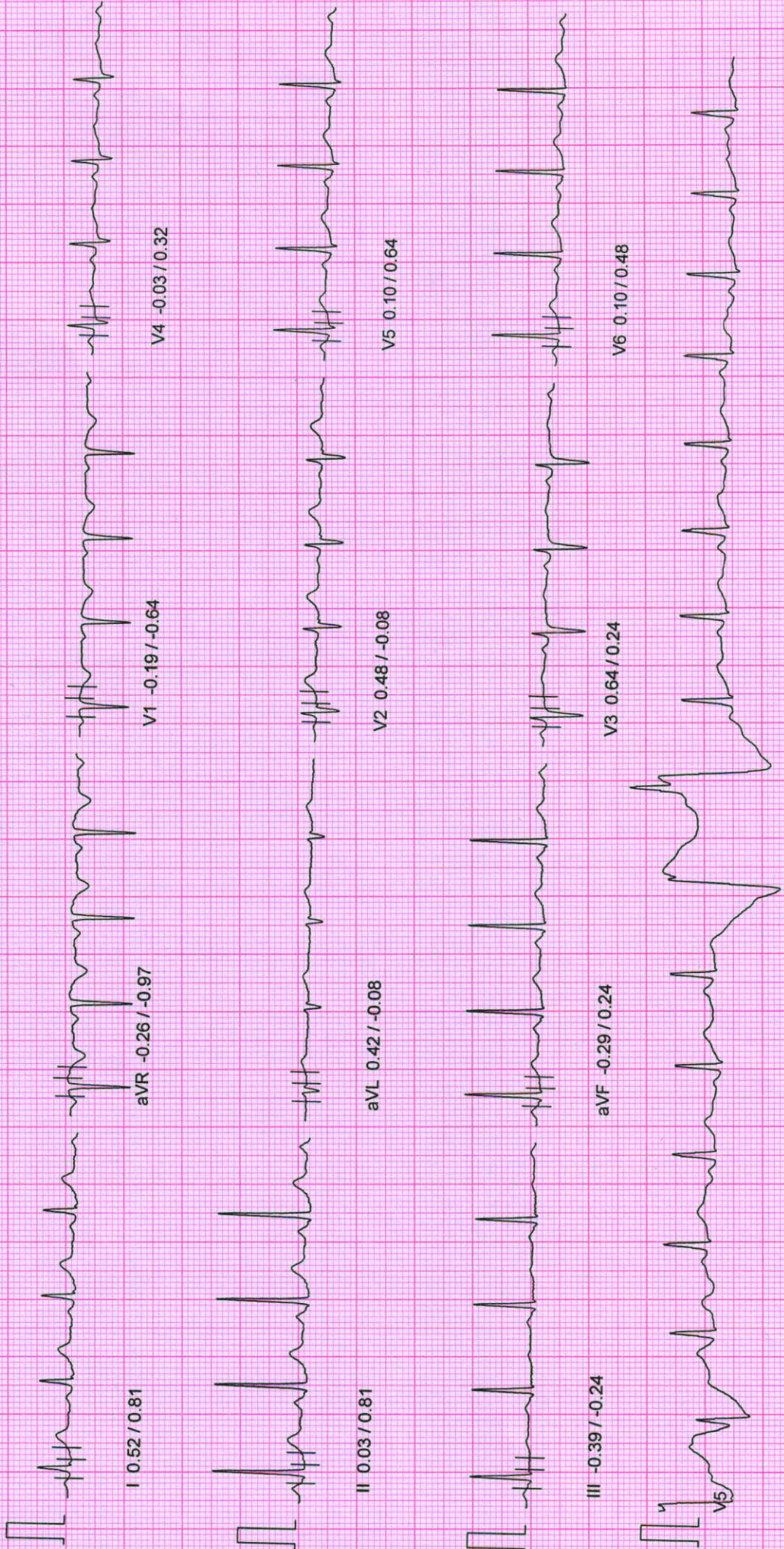

NADKARNI PATHOLOGY LABORATORY

PATIENT ID : 971/2022 HEIGHT : 167 Cm WEIGHT : 77.00 Kg

Linked Median Report

August 16, 2022 11:19 am

Report time : 11:20 am

PROTOCOL : BRUCE

STAGE : Supine

ST Levels (mm) / ST Slope (mV/s) measured at 80 ms Post J

PHASE TIME : 00:42
 STAGE DURATION : 00:00
 HR : 96 bpm
 QRS Lead : V5
 SPEED: 0.0 kmph
 GRADE: 0.0
 BP : 130 / 90 mmHg
 METs : 1.00

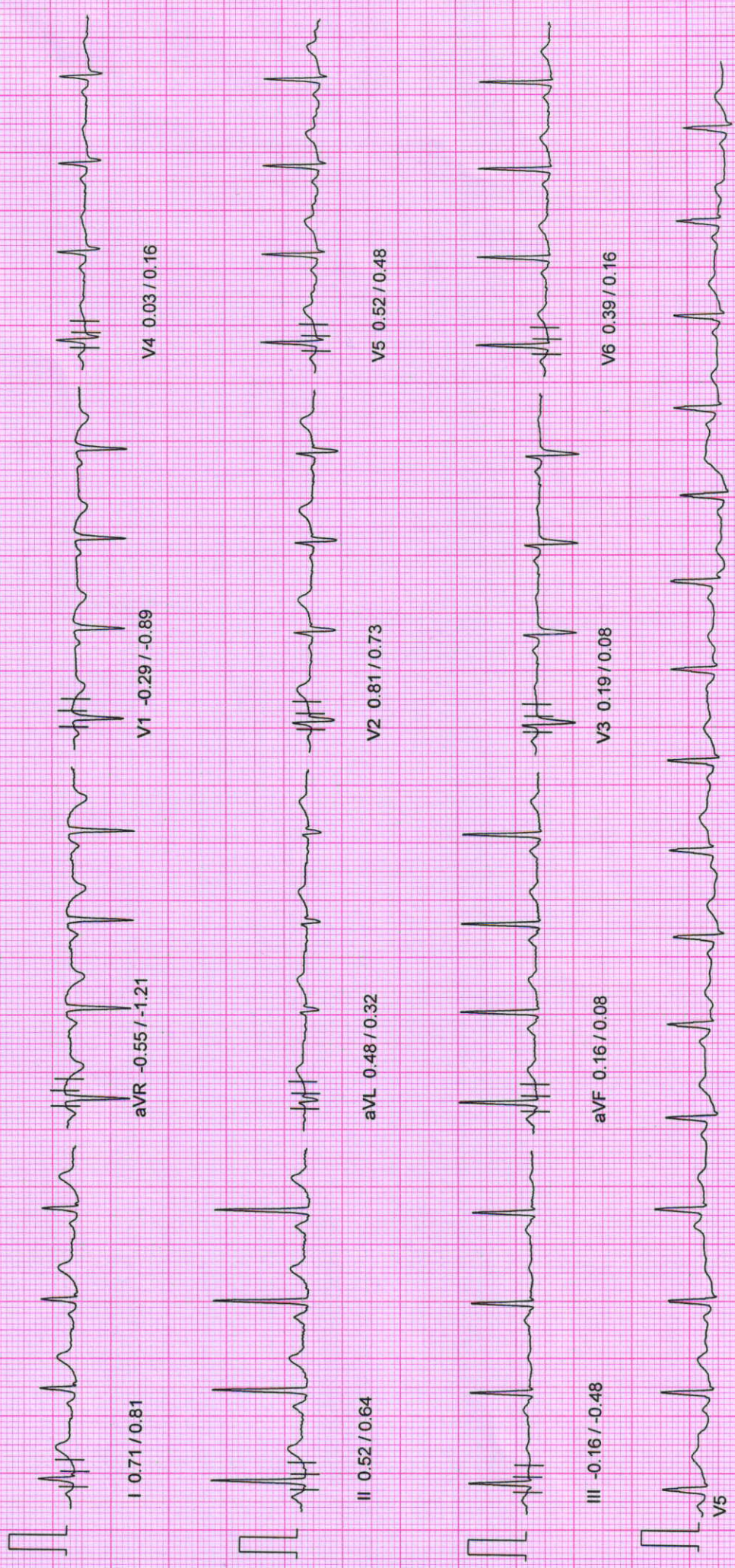

Handwritten signature

NADKARNI PATHOLOGY LABORATORY

PATIENT ID : 971/2022 HEIGHT : 167 Cm WEIGHT : 77.00 Kg
PATIENT NAME : Mr Rahul Balaji Uttarwar 37/M

Linked Median Report

August 16, 2022 11:19 am

PROTOCOL : BRUCE
STAGE : Pre-Test

Report time : 11:20 am

PHASE TIME : 00:26
STAGE DURATION : 00:00
HR : 99 bpm
QRS Lead : V5
SPEED: 0.0 kmph
GRADE: 0.0
BP : 130 / 90 mmHg
METs : 1.00

ST Levels (mm) / ST Slope (mV/s) measured at 80 ms Post J

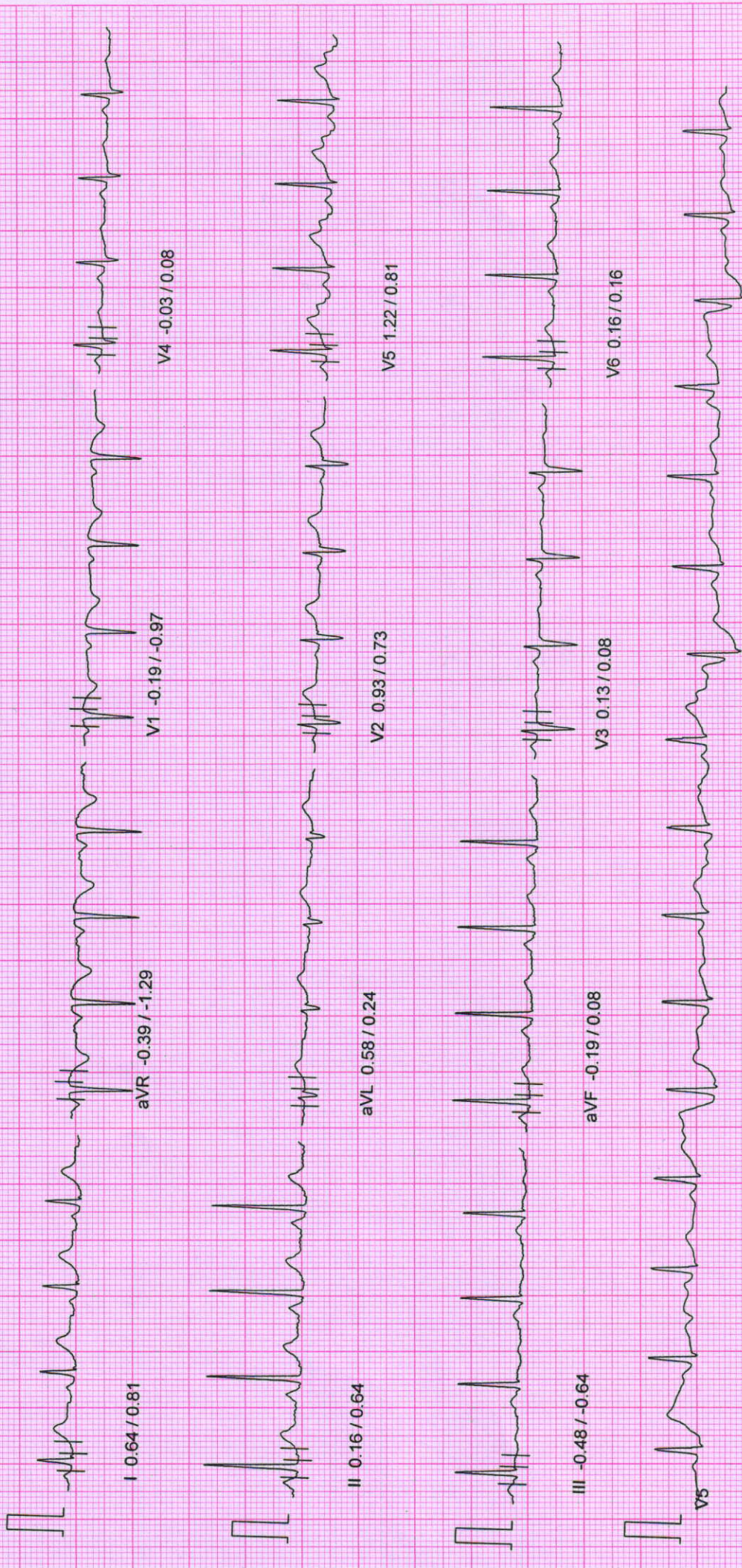

Signature

NADKARNI PATHOLOGY LABORATORY

August 16, 2022 11:19 am
Report time : 11:19 am

PATIENT ID : 971/2022 HEIGHT : 167 Cm WEIGHT : 77.00 Kg
PATIENT NAME : Mr Rahul Balaji Uttarwar 377M

ST Tables

PROTOCOL : BRUCE

ST LEVELS	Phase	I	II	III	aVR	aVL	aVF	V1	V2	V3	V4	V5	V6
	Pre-Test	0.8	0.6	-0.1	-0.7	0.5	0.3	-0.4	0.9	0.2	0.0	1.6	0.4
	Supine	0.8	0.6	-0.2	-0.6	0.5	0.2	-0.4	0.9	0.2	0.1	0.6	0.5
	Standing	0.5	0.0	-0.4	-0.3	0.4	-0.3	-0.2	0.5	0.6	-0.1	0.2	0.0
	HyperVentilation	0.4	-0.1	-0.4	-0.1	0.4	-0.3	-0.1	0.5	0.6	-0.2	0.0	-0.1
	Wait For Exercise	0.4	0.3	-0.4	-0.4	0.4	-0.1	-0.2	0.5	-0.4	0.3	0.0	0.4
	Exercise Stage 1	0.2	-0.3	-0.8	0.1	0.4	-0.5	-0.1	0.4	0.1	-0.6	-0.2	-0.4
	Peak Exercise	0.3	-0.4	-1.1	0.1	0.6	-0.6	0.3	0.8	0.6	-0.1	-0.4	-0.4
	Recovery 1	0.4	-0.2	-0.8	-0.1	0.7	-0.6	0.1	0.8	1.0	0.4	0.6	-0.3
	Recovery 3	0.2	-0.3	-0.5	0.0	0.4	-0.4	0.1	0.6	0.9	-0.4	0.0	-0.2
	Recovery 6	0.3	-0.1	-0.5	-0.2	0.3	-0.4	-0.0	0.5	0.0	-0.3	-0.2	-0.3

ST SLOPES	Phase	I	II	III	aVR	aVL	aVF	V1	V2	V3	V4	V5	V6
	Pre-Test	0.7	0.5	-0.6	-1.5	0.4	0.1	-1.1	0.9	0.0	0.3	0.6	0.0
	Supine	0.8	0.6	-0.5	-1.3	0.3	0.1	-0.9	0.7	0.1	0.2	0.4	0.2
	Standing	0.8	0.7	-0.3	-1.0	-0.1	0.2	-0.6	-0.1	0.2	0.2	0.6	0.5
	HyperVentilation	0.6	0.5	-0.1	-1.0	-0.1	0.2	-0.6	-0.2	0.5	0.1	0.6	0.2
	Wait For Exercise	0.4	-0.1	-0.2	-0.7	0.2	-0.2	-0.2	0.1	-0.2	0.2	-0.1	0.0
	Exercise Stage 1	0.8	-0.5	-0.6	-0.9	0.4	0.0	-1.6	0.4	-0.6	-0.4	-0.6	-0.3
	Peak Exercise	0.2	0.1	-1.2	-2.4	0.6	-0.2	-1.6	0.6	0.6	-0.4	-2.7	0.4
	Recovery 1	0.9	1.5	-0.4	-1.6	0.2	0.2	-0.7	0.4	1.0	1.0	1.3	0.5
	Recovery 3	1.0	1.0	0.0	-2.1	0.5	0.4	-1.3	1.0	1.7	0.5	0.5	0.7
	Recovery 6	0.9	0.6	-0.3	-1.5	0.5	0.0	-1.0	0.8	0.2	0.2	0.3	0.1

NADKARNI PATHOLOGY LABORATORY

indraprasth chember, ground floor, karve road, PUNE-411038

PATIENT ID : 971/2022

PATIENT NAME : Mr Rahul Balaji Uttarwar 37/M

Summary Report

Report time : 11:19 am
August 16, 2022

PROTOCOL : BRUCE

PATIENT HEIGHT : 167 Cm PATIENT WEIGHT : 77.00 Kg

PATIENT ADD.: pune

Ref. By : MEDI WHEEL
(MEDI WHEEL)

Stage	StageSpeed (Kmph) / Time Grade (%)	HR bpm	BP mmHg	R.P.P. X 1000	METS	ST Level I	Stage Comments
Pre-Test	00:26 0.00 / 0.00	99	130 / 90	12	1.00	0.77	
Supine	00:16 0.00 / 0.00	96	130 / 90	12	1.00	0.77	
Standing	00:55 0.00 / 0.00	102	130 / 90	13	1.00	0.52	
HyperVentilation	00:15 0.00 / 0.00	104	130 / 90	13	1.00	0.35	
Wait For Exercise	00:50 0.00 / 0.00	120	130 / 90	15	1.00	0.39	
Exercise Stage 1	03:00 2.70 / 10.00	135	130 / 90	17	5.70	0.19	
Peak Exercise	02:01 4.00 / 12.00	169	150 / 90	25	7.10	0.26	
Recovery 1	01:00 0.00 / 0.00	135	140 / 90	18	1.00	0.39	
Recovery 3	03:00 0.00 / 0.00	111	130 / 90	14	1.00	0.19	
Recovery 6	06:00 0.00 / 0.00	104	130 / 90	13	1.00	0.29	

TOTAL EXER TIME : 5 : 1 min

MAX HR : 171 bpm (93.44 % of 183 bpm)

MAX BP : 150 / 90 mmHg

MAX WORKLOAD : 7.10

DISTANCE COVERED : 0.27 Km

DOUBLE PRODUCT : 25650.00

Dr. Vivekanand M. Nadkarni
M.B.B.S., D.T.M. & H. (Lon.), FCGP, MIOSH
MMC Reg. No. 42322

Physician
Health Care Clinic
Varun Complex, Kulkarni Marg, Kothrud,
Pune-411 038.

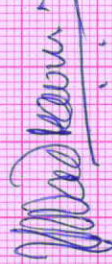

Dr. VIVEKANAND M. NADKARNI
MBBS., D.T.M.& H.

NADKARNI PATHOLOGY LABORATORY

Indraprasth chember, ground floor, karve road, PUNE-411038

Summary Report

Patient ID : 9711/2022
Patient Name : Mr. Rahul Balaji Uttarwar 37/M

Report time : 11:19 am
August 16, 2022 11:19 am

Ref. By : **MEDI WHEEL**
(**MEDI WHEEL**)

PATIENT HEIGHT : 167 Cm PATIENT WEIGHT : 77.00 Kg

PATIENT ADD.: pune

OBJECT OF TEST

: Routine check up

RISK FACTOR

: Male

ACTIVITY

: Sedentary

MEDICATION

: none

BRIEF HISTORY

: job profile service

OTHER INVESTIGATION

REASON FOR TERMINATION

: Max HR

EXERCISE TOLERANCE

: Fair

EXERCISE INDUCED ARRHYTHMIA

: No

HAEMO RESPONSE

: Normal

CHRONO RESPONSE

: Normal

FINAL IMPRESSION

: Stress test is negative for exercise induced Ischaemic heart disease

Fair Effort tolerance

No Arrhythmias seen during test period.

Normal Haemodynamic and Chronotropic responses.

Dr. Vivekanand M. Nadkarni
M.B.S., D.T.M. & H. (L-on.), FCGP, MIOASH
MMC Reg. No. 42322

Physician
Health Care Clinic
Varun Complex, Kulkarni Marg, Kothrud
Pune-411038.

Dr. VIVEKANAND M. NADKARNI
MBBS., D.T.M.& H.



SINCE 1994

NADKARNI PATHOLOGY LABORATORY

Dr. Mrs. Sangeeta V. Nadkarni

Consulting Pathologist (MMC Reg. No. 53839)
Add Reg. No. : 1872/2000
E-mail : healthcare.nadkarni@gmail.com



Consultant Pathologist • SHASHWAT HOSPITAL

MAIN LABORATORY : 1, Indraprastha Chambers, **Ground Floor**, Near Amber Hall, Karve Road, Pune 411 038. Ph. : 97635 93646, 8983 7777 93 • Timings : Monday to Saturday 7 am to 8 pm

Reg No : 202208091430217 / OPD
Name : Mrs. RAHUL UTTERWAR
Referred Dr : MEDIWHEEL

Sex / Age : Female / 37Y
Reg Date : 16/08/2022 12:24 PM
Report Date : 16/08/2022 12:40 PM

CLINICAL PATHOLOGY

Test Name	Result	Unit	Reference Range
URINE ANALYSIS REPORT			
Quantity	10	ml	
Colour	Pale Yellow		
Appearance	Clear		
Specific Gravity	1.012		
Chemical Examination			
Albumin	Absent		
Sugar	Absent		
Bile Pigments	Absent		
Urobilinogen	NORMAL		
Reaction	Acidic		
Acetone-Ketone	Negative		
Nitrite	Negative		
Microscopic Examination			
RBCs	Absent		
PUS Cells	2-3		
Epithelial Cells	3-4		
Casts	Absent		
Other Findings	NIL		

End of Report

Dr. (Mrs.) Sangeeta V. Nadkarni
Consultant Pathologist MD (Path.)
MMC Reg.No.53839
1, Indraprastha Chambers,
Ground Floor, Opp. Kirloskar Kisan,
Karve Road, Kothrud, Pune-411038
Tel.: 8983777793 / 9763593646

Verified & Checked

• Transasia EMDESTINY 180 Fully Automated Random Access Clinical Chemistry Analyser • TMT • E.C.G. • Semi Automated Biochemistry Analyser Erba Chem 5 V2 Plus
• Automated Haematology Analyser Sysmex XP - 100 • Mispal 13 Nephelometer • Clinical Pathology • Microbiology • Cytology • Histopathology • Minividas Blue

ALL CREDIT AND DEBIT CARDS ACCEPTED.

HOME VISIT AVAILABLE BY APPOINTMENT

COLLECTION CENTRE 1 : 1, Varun Complex, Opp. Nimbalkar Horse Riding School,
Off. Karve Road, Kothrud, Pune - 38. Ph. : 2545 7347, 8983 7777 92

COLLECTION CENTRE 2 : Bldg. No. 7, Health Care Clinic, Anandnagar,
Paud Road, Kothrud, Pune - 38. Ph. : 8983 7777 95

Timing : MONDAY TO SATURDAY : Morning : 8 am to 1 pm, Evening : 4 pm to 7 pm
Timing : MONDAY TO SATURDAY : Morning : 8 am to 1 pm, Evening : 6 pm to 8 pm

SINCE 1994

NADKARNI

PATHOLOGY LABORATORY

Dr. Mrs. Sangeeta V. Nadkarni

Consulting Pathologist (MMC Reg. No. 53839)

Add Reg. No. : 1872/2000

E-mail : healthcare.nadkarni@gmail.com

Consultant Pathologist • SHASHWAT HOSPITAL



MAIN LABORATORY : 1, Indraprastha Chambers, **Ground Floor**, Near Amber Hall, Karve Road, Pune 411 038. Ph. : 97635 93646, 8983 7777 93 • Timings : Monday to Saturday 7 am to 8 pm

Reg No : 202208091430217 / OPD
 Name : Mrs. RAHUL UTTERWAR
 Referred Dr : MEDIWHEEL

Sex / Age : Female / 37Y
 Reg Date : 16/08/2022 12:24 PM
 Report Date : 16/08/2022 01:43 PM

SPECIAL TEST

Test Name	Result	Unit	Reference Range
Thyroid Panel - I			
Serum T3 (Tri-Iodothyronine)	1.31	ng/mL	0.70 - 2.04 Pregnancy: 1st Trimester : 0.81 - 1.90 2nd Trimester: 1.00 - 2.60 3rd Trimester : 1.00 - 2.60
Serum T4 (Thyroxine)	8.6	ug/dL	5.5 - 12.5
Thyroid Stimulating Hormones (Ultra TSH)	1.59	uIU/mL	0.35 - 5.50 Pregnancy: 1st Trimester : 0.10 - 2.50 2nd Trimester: 0.20 - 3.00 3rd Trimester : 0.30 - 3.00

End of Report

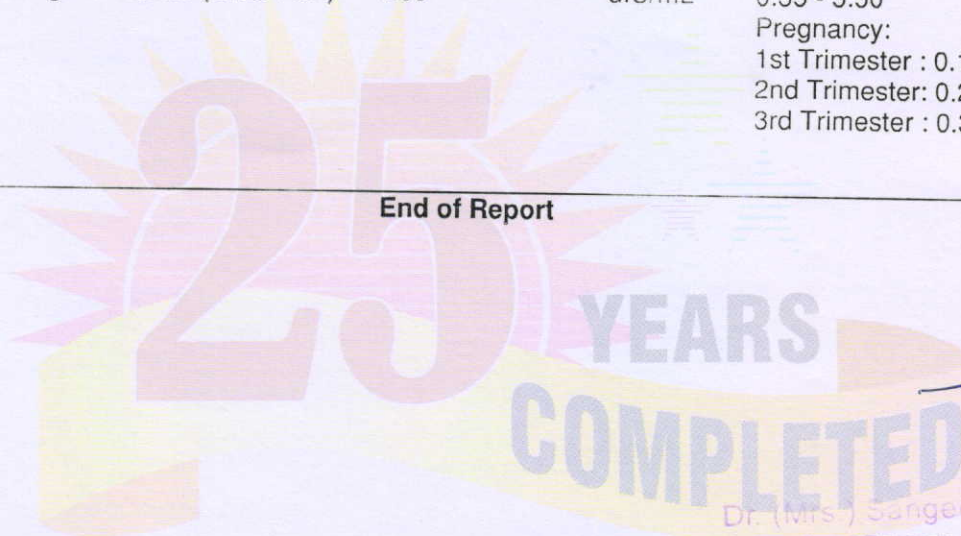

Sangeeta V. Nadkarni

Dr. (Mrs.) Sangeeta V. Nadkarni
 Consultant Pathologist MD (Path.)
 MMC Reg.No.53839

1, Indraprastha Chambers,
 Ground Floor, Opp. Kirloskar Kisan,
 Karve Road, Kothrud, Pune-411038
 Tel.: 8983777793 / 9763593646

Verified & Checked

- Transasia EMDESTINY 180 Fully Automated Random Access Clinical Chemistry Analyser • TMT • E.C.G. • Semi Automated Biochemistry Analyser Erba Chem 5 V2 PL
- Automated Haematology Analyser Sysmex XP - 100 • Mispa I3 Nephelometer • Clinical Pathology • Microbiology • Cytology • Histopathology • Minividas Blue

ALL CREDIT AND DEBIT CARDS ACCEPTED.

HOME VISIT AVAILABLE BY APPOINTMENT

COLLECTION CENTRE 1 : 1, Varun Complex, Opp. Nimbalkar Horse Riding School,
 Off. Karve Road, Kothrud, Pune - 38. Ph. : 2545 7347, 8983 7777 92
 Timing : MONDAY TO SATURDAY : Morning : 8 am to 1 pm, Evening : 4 pm to 7 pm

COLLECTION CENTRE 2 : Bldg. No. 7, Health Care Clinic, Anandnagar,
 Paud Road, Kothrud, Pune - 38. Ph. : 8983 7777 95

Timing : MONDAY TO SATURDAY : Morning : 8 am to 1 pm, Evening : 6 pm to 8 pm

SINCE 1994

NADKARNI PATHOLOGY LABORATORY

Dr. Mrs. Sangeeta V. Nadkarni

Consulting Pathologist (MMC Reg. No. 53839)

Add Reg. No. : 1872/2000

E-mail : healthcare.nadkarni@gmail.com

Consultant Pathologist • SHASHWAT HOSPITAL



MAIN LABORATORY : 1, Indraprastha Chambers, Ground Floor, Near Amber Hall, Karve Road, Pune 411 038. Ph. : 97635 93646, 8983 7777 93 • Timings : Monday to Saturday 7 am to 8 pm

Reg No : 202208091430217 / OPD

Name : Mrs. RAHUL UTTERWAR

Referred Dr : MEDIWHEEL

Sex / Age : Female / 37Y

Reg Date : 16/08/2022 12:24 PM

Report Date : 16/08/2022 01:43 PM

BIOCHEMISTRY

Test Name	Result	Unit	Reference Range
GGTP			
Gamma GT (GGTP)	29	u/lit	05 -50
Method	5-amino-2-nitrobenzoate		

Interpretation :

Gamma glutamyl transferase (GGTP) is an enzyme found in cell membranes of many tissues mainly in the liver, kidney, and pancreas. It is also found in other tissues including intestine, spleen, heart, brain, and seminal vesicles. The highest concentration is in the kidney, but the liver is considered the source of normal enzyme activity.

End of Report

Dr. (Mrs.) Sangeeta V. Nadkarni

Consultant Pathologist MD (Path.)

MMC Reg.No.53839

1, Indraprastha Chambers,

Ground Floor, Opp. Kirloskar Kisan,

Karve Road, Kothrud, Pune-411038

Tel.: 8983777793 / 9763593646

Verified & Checked

- Transasia EMDESTINY 180 Fully Automated Random Access Clinical Chemistry Analyser • TMT • E.C.G. • Semi Automated Biochemistry Analyser Erba Chem 5 V2 Plus
- Automated Haematology Analyser Sysmex XP - 100 • Mispa I3 Nephelometer • Clinical Pathology • Microbiology • Cytology • Histopathology • Minividias Blue

ALL CREDIT AND DEBIT CARDS ACCEPTED.

HOME VISIT AVAILABLE BY APPOINTMENT

COLLECTION CENTRE 1 : 1, Varun Complex, Opp. Nimbalkar Horse Riding School, Off. Karve Road, Kothrud, Pune - 38. Ph. : 2545 7347, 8983 7777 92
Timing : MONDAY TO SATURDAY : Morning : 8 am to 1 pm, Evening : 4 pm to 7 pm

COLLECTION CENTRE 2 : Bldg. No. 7, Health Care Clinic, Anandnagar, Paud Road, Kothrud, Pune - 38. Ph. : 8983 7777 95
Timing : MONDAY TO SATURDAY : Morning : 8 am to 1 pm, Evening : 6 pm to 8 pm



SINCE 1994

NADKARNI PATHOLOGY LABORATORY

Dr. Mrs. Sangeeta V. Nadkarni

Consulting Pathologist (MMC Reg. No. 53839)

Add Reg. No. : 1872/2000

E-mail : healthcare.nadkarni@gmail.com

Consultant Pathologist • SHASHWAT HOSPITAL



MAIN LABORATORY : 1, Indraprastha Chambers, Ground Floor, Near Amber Hall, Karve Road, Pune 411 038. Ph. : 97635 93646, 8983 7777 93 • Timings : Monday to Saturday 7 am to 8 pm

Reg No : 202208091430217 / OPD
Name : Mrs. RAHUL UTTERWAR
Referred Dr : MEDIWHEEL

Sex / Age : Female / 37Y
Reg Date : 16/08/2022 12:24 PM
Report Date : 16/08/2022 01:43 PM

BIOCHEMISTRY

Test Name	Result	Unit	Reference Range
HbA1C			
HbA1C	5.1	%	Non Diabetic :04 -06 Excellent Control : 06 -07 % Fair Control : 07 - 08% Unsatisfactory : 08 - 10% Poor Control: Above 10%
Estimated Mean Glucose (eAg)	99.67	mg%	70 - 140

Interpretation :

Glycosylated Haemoglobin is accurate and true index of the " Mean Blood Glucose Level in the body for the previous 2-3 months.

HbA1c is an indicator of glycemic control. HbA1c represent average glycemia over the past six to eight weeks.

Glycation of hemoglobin occurs the entire 120 days life span of the red blood cell, but with in this 120 days.

Recent glycemia has the largest influence on the HbA1c value.

Clinical studies suggest that a patient in stable control will have 50% of their HbA1c formed in the month before sampling, 25% in the month before that, and the remaining 25% in months 2-4.

End of Report

S. Nadkarni

Dr. (Mrs.) Sangeeta V. Nadkarni
Consultant Pathologist MD (Path.)
MMC Reg.No.53839
1, Indraprastha Chambers,
Ground Floor, Opp. Kirloskar Kisan,
Karve Road, Kothrud, Pune-411038
Tel.: 8983777793 / 9763593646

Verified & Checked

- Transasia EMDESTINY 180 Fully Automated Random Access Clinical Chemistry Analyser • TMT • E.C.G. • Semi Automated Biochemistry Analyser Erba Chem 5 V2 Plus
- Automated Haematology Analyser Sysmex XP - 100 • Mispa I3 Nephelometer • Clinical Pathology • Microbiology • Cytology • Histopathology • Minividias Blue

ALL CREDIT AND DEBIT CARDS ACCEPTED.

HOME VISIT AVAILABLE BY APPOINTMENT

COLLECTION CENTRE 1 : 1, Varun Complex, Opp. Nimbalkar Horse Riding School,
Off. Karve Road, Kothrud, Pune - 38. Ph. : 2545 7347, 8983 7777 92
Timing : MONDAY TO SATURDAY : Morning : 8 am to 1 pm, Evening : 4 pm to 7 pm

COLLECTION CENTRE 2 : Bldg. No. 7, Health Care Clinic, Anandnagar,
Paud Road, Kothrud, Pune - 38. Ph. : 8983 7777 95
Timing : MONDAY TO SATURDAY : Morning : 8 am to 1 pm, Evening : 6 pm to 8 pm



SINCE 1994

NADKARNI

PATHOLOGY LABORATORY

Dr. Mrs. Sangeeta V. Nadkarni

Consulting Pathologist (MMC Reg. No. 53839)

Add Reg. No. : 1872/2000

E-mail : healthcare.nadkarni@gmail.com

Consultant Pathologist • SHASHWAT HOSPITAL



MAIN LABORATORY : 1, Indraprastha Chambers, Ground Floor, Near Amber Hall, Karve Road, Pune 411 038. Ph. : 97635 93646, 8983 7777 93 • Timings : Monday to Saturday 7 am to 8 pm

Reg No : 202208091430217 / OPD
 Name : Mrs. RAHUL UTTERWAR
 Referred Dr : MEDIWHEEL

Sex / Age : Female / 37Y
 Reg Date : 16/08/2022 12:24 PM
 Report Date : 16/08/2022 01:43 PM

BIOCHEMISTRY

Test Name	Result	Unit	Reference Range
Liver Function Test			
Bilirubin- Total	0.74	mg/dl	0.1 - 1.2
Bilirubin- Direct	0.49	mg/dL	0.0 - 0.4
Bilirubin- Indirect	0.25	mg/dL	0.1 - 0.8
SGPT	32.0	IU/L	05 - 40
SGOT	25.0	IU/L	05 - 40
Alkaline Phosphatase	120	IU/L	Female : 42 -98 Child : 54 -369 Neo: 54-369
Total Proteins	7.5	gm/dl	6.0-8.0
Serum Albumin	3.9	gm/dl	3.2 -5.5
Serum Globulin	3.6	gm/dl	2.3 -3.5
A/G ratio	1.08		1.0 -2.3

End of Report

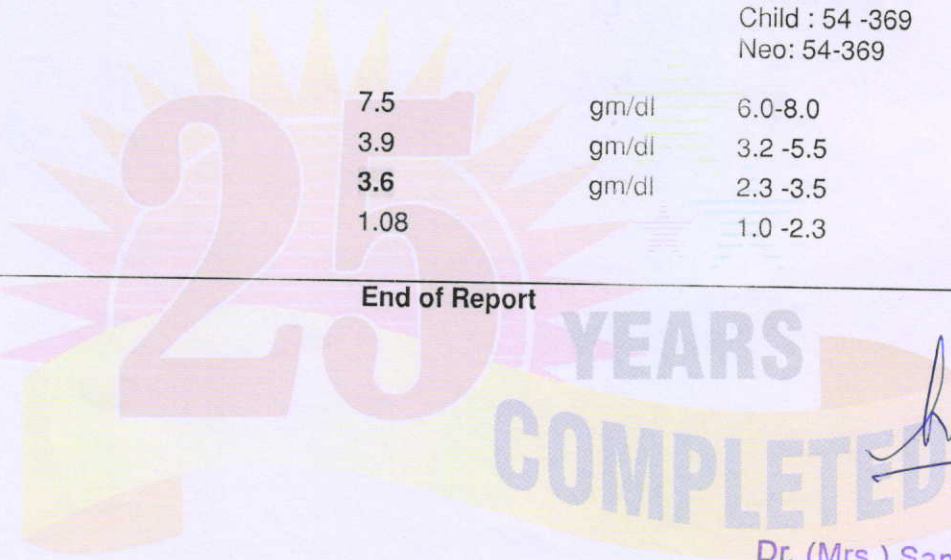

Sangeeta V. Nadkarni

Dr. (Mrs.) Sangeeta V. Nadkarni
 Consultant Pathologist MD (Path.)
 MMC Reg.No.53839
 1, Indraprastha Chambers,
 Ground Floor, Opp. Kirloskar Kisan,
 Karve Road, Kothrud, Pune-411038
 Tel.: 8983777793 / 9763593646

Verified & Checked

- Transasia EMDESTINY 180 Fully Automated Random Access Clinical Chemistry Analyser • TMT • E.C.G. • Semi Automated Biochemistry Analyser Erba Chem 5 V2 Plus
- Automated Haematology Analyser Sysmex XP - 100 • Mispa I3 Nephelometer • Clinical Pathology • Microbiology • Cytology • Histopathology • Minividias Blue

ALL CREDIT AND DEBIT CARDS ACCEPTED.

HOME VISIT AVAILABLE BY APPOINTMENT

COLLECTION CENTRE 1 : 1, Varun Complex, Opp. Nimbalkar Horse Riding School,
 Off. Karve Road, Kothrud, Pune - 38. Ph. : 2545 7347, 8983 7777 92
 Timing : MONDAY TO SATURDAY : Morning : 8 am to 1 pm, Evening : 4 pm to 7 pm

COLLECTION CENTRE 2 : Bldg. No. 7, Health Care Clinic, Anandnagar,
 Paud Road, Kothrud, Pune - 38. Ph. : 8983 7777 95
 Timing : MONDAY TO SATURDAY : Morning : 8 am to 1 pm, Evening : 6 pm to 8 pm



SINCE 1994

NADKARNI

PATHOLOGY LABORATORY

Dr. Mrs. Sangeeta V. Nadkarni

Consulting Pathologist (MMC Reg. No. 53839)

Add Reg. No. : 1872/2000

E-mail : healthcare.nadkarni@gmail.com

Consultant Pathologist • SHASHWAT HOSPITAL



MAIN LABORATORY : 1, Indraprastha Chambers, Ground Floor, Near Amber Hall, Karve Road, Pune 411 038. Ph. : 97635 93646, 8983 7777 93 • Timings : Monday to Saturday 7 am to 8 pm

Reg No : 202208091430217 / OPD

Name : Mrs. RAHUL UTTERWAR

Referred Dr : MEDIWHEEL

Sex / Age : Female / 37Y

Reg Date : 16/08/2022 12:24 PM

Report Date : 16/08/2022 01:43 PM

BIOCHEMISTRY

Test Name	Result	Unit	Reference Range
LIPID PROFILE			
S. Cholesterol	175	mg/dl	Desirable Chol:200mg/dl ,Borderline Chol:200-239mg/dl High Chol: >240mg/dl
S. Triglycerides	167	mg/dl	Upto 190
HDL Cholesterol	59	mg/dL	30 - 70
LDL Cholesterol	82.6	mg/dl	Upto 150
VLDL Cholesterol	33.4	mg/dL	07 to 35
S.Cholesterol/HDL Ratio	2.97		< 5.0
LDL Chole/HDL Chole	1.4		LOW RISK - 0.5 To 3.0 MODERATE RISK - 3.0 TO 6.0 HIGH RISK - >6.0
S.Triglycerides/HDL Chole	2.83		Desirable : < 3.00

Note :

Cholesterol : CHOD PAP; HDL Cholesterol: Direct ; LDL:Direct Measurement ; Triglycerides :GPO;

(**The Above Reference range is Desirable/Optimal Range)

End of Report

Dr. (Mrs.) Sangeeta V. Nadkarni
Consultant Pathologist MD (Path.)

MMC Reg.No.53839

1, Indraprastha Chambers,
Ground Floor, Opp. Kirloskar Kisan,
Karve Road, Kothrud, Pune-411038
Tel.: 8983777793 / 9763593646

Verified & Checked

- Transasia EMDESTINY 180 Fully Automated Random Access Clinical Chemistry Analyser • TMT • E.C.G. • Semi Automated Biochemistry Analyser Erba Chem 5 V2 Plus
- Automated Haematology Analyser Sysmex XP - 100 • Mispa I3 Nephelometer • Clinical Pathology • Microbiology • Cytology • Histopathology • Minividas Blue

ALL CREDIT AND DEBIT CARDS ACCEPTED.

HOME VISIT AVAILABLE BY APPOINTMENT

COLLECTION CENTRE 1 : 1, Varun Complex, Opp. Nimbalkar Horse Riding School,
Off. Karve Road, Kothrud, Pune - 38. Ph. : 2545 7347, 8983 7777 92
Timing : MONDAY TO SATURDAY : Morning : 8 am to 1 pm, Evening : 4 pm to 7 pmCOLLECTION CENTRE 2 : Bldg. No. 7, Health Care Clinic, Anandnagar,
Paud Road, Kothrud, Pune - 38. Ph. : 8983 7777 95
Timing : MONDAY TO SATURDAY : Morning : 8 am to 1 pm, Evening : 6 pm to 8 pm



SINCE 1994

NADKARNI PATHOLOGY LABORATORY

Dr. Mrs. Sangeeta V. Nadkarni

Consulting Pathologist (MMC Reg. No. 53839)

Add Reg. No. : 1872/2000

E-mail : healthcare.nadkarni@gmail.com

Consultant Pathologist • SHASHWAT HOSPITAL



MAIN LABORATORY : 1, Indraprastha Chambers, **Ground Floor**, Near Amber Hall, Karve Road, Pune 411 038. Ph. : 97635 93646, 8983 7777 93 • Timings : Monday to Saturday 7 am to 8 pm

Reg No : 202208091430217 / OPD
Name : Mrs. RAHUL UTTERWAR
Referred Dr : MEDIWHEEL

Sex / Age : Female / 37Y
Reg Date : 16/08/2022 12:24 PM
Report Date : 16/08/2022 01:43 PM

BIOCHEMISTRY

Test Name	Result	Unit	Reference Range
Blood Urea			
Blood Urea	18	mg/dl	13 - 45
Blood Urea Nitrogen	8.41	mg/dl	10 - 20
Serum Creatinine			
Serum Creatinine	1.1	mg/dl	0.4 - 1.4
Serum Uric Acid			
Serum Uric Acid	5.9	mg/dl	2.5 to 7.2

End of Report

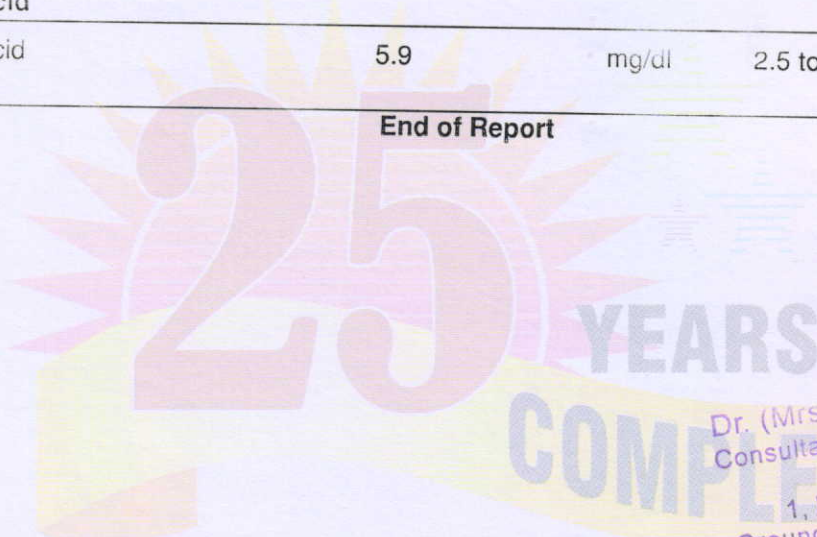

Sangeeta V. Nadkarni

Dr. (Mrs.) Sangeeta V. Nadkarni
Consultant Pathologist MD (Path.)
MMC Reg.No.53839
1, Indraprastha Chambers,
Ground Floor, Opp. Kirloskar Kisan,
Karve Road, Kothrud, Pune-411038
Tel.: 8983777793 / 9763593646

Verified & Checked

- Transasia EMDESTINY 180 Fully Automated Random Access Clinical Chemistry Analyser • TMT • E.C.G. • Semi Automated Biochemistry Analyser Erba Chem 5 V2 Plus
- Automated Haematology Analyser Sysmex XP - 100 • Mispal 13 Nephelometer • Clinical Pathology • Microbiology • Cytology • Histopathology • Minividas Blue

ALL CREDIT AND DEBIT CARDS ACCEPTED.

HOME VISIT AVAILABLE BY APPOINTMENT

COLLECTION CENTRE 1 : 1, Varun Complex, Opp. Nimbalkar Horse Riding School,
Off. Karve Road, Kothrud, Pune - 38. Ph. : 2545 7347, 8983 7777 92

COLLECTION CENTRE 2 : Bldg. No. 7, Health Care Clinic, Anandnagar,
Paud Road, Kothrud, Pune - 38. Ph. : 8983 7777 95



SINCE 1994

NADKARNI PATHOLOGY LABORATORY

Dr. Mrs. Sangeeta V. Nadkarni

Consulting Pathologist (MMC Reg. No. 53839)
Add Reg. No. : 1872/2000
E-mail : healthcare.nadkarni@gmail.com

Consultant Pathologist • SHASHWAT HOSPITAL



MAIN LABORATORY : 1, Indraprastha Chambers, **Ground Floor**, Near Amber Hall, Karve Road, Pune 411 038. Ph. : 97635 93646, 8983 7777 93 • Timings : Monday to Saturday 7 am to 8 pm

Reg No : 202208091430217 / OPD
Name : Mrs. RAHUL UTTERWAR
Referred Dr : MEDIWHEEL

Sex / Age : Female / 37Y
Reg Date : 16/08/2022 12:24 PM
Report Date : 16/08/2022 05:08 PM

BIOCHEMISTRY

Test Name	Result	Unit	Reference Range
Blood Sugar Fasting and Post Prandial			
Blood Glucose (Fasting)	99	mg/dl	Normal : < 99 Prediabetic : 100.0 - 125.0 Diabetic : > 125.0
Post Prandial Glucose	130	mg/dl	90 - 140 mg/dL

End of Report

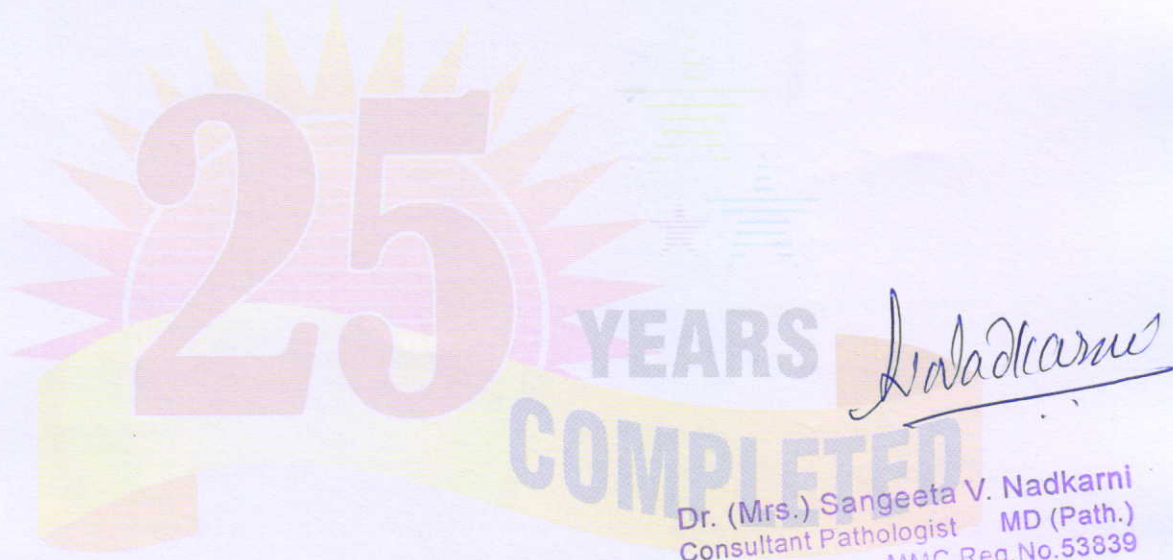

S. Nadkarni
Dr. (Mrs.) Sangeeta V. Nadkarni
Consultant Pathologist MD (Path.)
MMC Reg.No.53839
1, Indraprastha Chambers,
Ground Floor, Opp. Kirloskar Kisan,
Karve Road, Kothrud, Pune-411038
Tel.: 8983777793 / 9763593646

Verified & Checked

- Transasia EMDESTINY 180 Fully Automated Random Access Clinical Chemistry Analyser • TMT • E.C.G. • Semi Automated Biochemistry Analyser Erba Chem 5 V2 Plus
- Automated Haematology Analyser Sysmex XP - 100 • Mispa I3 Nephelometer • Clinical Pathology • Microbiology • Cytology • Histopathology • Minividas Blue

ALL CREDIT AND DEBIT CARDS ACCEPTED.

HOME VISIT AVAILABLE BY APPOINTMENT

COLLECTION CENTRE 1 : 1, Varun Complex, Opp. Nimbalkar Horse Riding School,
Off. Karve Road, Kothrud, Pune - 38. Ph. : 2545 7347, 8983 7777 92
Timing : MONDAY TO SATURDAY : Morning : 8 am to 1 pm, Evening : 4 pm to 7 pm

COLLECTION CENTRE 2 : Bldg. No. 7, Health Care Clinic, Anandnagar,
Paud Road, Kothrud, Pune - 38. Ph. : 8983 7777 95

Timing : MONDAY TO SATURDAY : Morning : 8 am to 1 pm, Evening : 6 pm to 8 pm



SINCE 1994

NADKARNI

PATHOLOGY LABORATORY

Dr. Mrs. Sangeeta V. Nadkarni

Consulting Pathologist (MMC Reg. No. 53839)

Add Reg. No. : 1872/2000

E-mail : healthcare.nadkarni@gmail.com

Consultant Pathologist • SHASHWAT HOSPITAL



MAIN LABORATORY : 1, Indraprastha Chambers, Ground Floor, Near Amber Hall, Karve Road, Pune 411 038. Ph. : 97635 93646, 8983 7777 93 • Timings : Monday to Saturday 7 am to 8 pm

Reg No : 202208091430217 / OPD

Name : Mrs. RAHUL UTTERWAR

Referred Dr : MEDIWHEEL

Sex / Age : Female / 37Y

Reg Date : 16/08/2022 12:24 PM

Report Date : 16/08/2022 01:48 PM

HAEMATOTOLOGY

Test Name	Result	Unit	Reference Range
HAEMOGRAM ON CELL COUNTER			
HAEMOGLOBIN	17.3	gm/dl	12-16
RBC COUNT	5.8	mill/cmm	4.5 - 6.5
PACKED CELL VOLUME (PCV)	51	%	32 - 47
MCV	88.54	fL	82 - 98
MCH	30.03	pgms	27 - 33
MCHC	33.92	%	32 - 36
Total WBC count	6400	/cmm	4500- 11000
Differential Leucocytes Counts			
Neutrophil	60	%	50 - 70
Lymphocytes	35	%	20 - 40
Monocytes	01	%	00 - 12
Eosinophils	04	%	02 - 06
Platelet Count	258000	/cmm	150000 - 450000
RBC Morphology	NORMOCYTIC & NORMOCHROMIC		
WBC Morphology	NO WBC ABNORMALITY SEEN		
Platelet Morphology	PLATELETS ARE ADEQUATE		
Peripheral Smear Examination	NEGATIVE FOR MALARIAL PARASITE		
E.S.R.	05		M : 0 mm to 7 mm F : 0 mm to 15 mm (by Wintrobe's)
Instrument Used	Fully Automated Biosystem Cell Counter ERBA H360		

End of Report

Sangeeta V. Nadkarni
 Dr. (Mrs.) Sangeeta V. Nadkarni
 Consultant Pathologist MD (Path.)
 MMC Reg.No.53839
 1, Indraprastha Chambers,
 Ground Floor, Opp. Kirloskar Kisan,
 Karve Road, Kothrud, Pune-411038
 Tel.: 8983777793 / 9763593646

Verified & Checked

- Transasia EMDESTINY 180 Fully Automated Random Access Clinical Chemistry Analyser • TMT • E.C.G. • Semi Automated Biochemistry Analyser Erba Chem 5 V2 Plus
- Automated Haematology Analyser Sysmex XP - 100 • Mispa I3 Nephelometer • Clinical Pathology • Microbiology • Cytology • Histopathology • Minividas Blue

ALL CREDIT AND DEBIT CARDS ACCEPTED.

HOME VISIT AVAILABLE BY APPOINTMENT

COLLECTION CENTRE 1 : 1, Varun Complex, Opp. Nimbalkar Horse Riding School,
 Off. Karve Road, Kothrud, Pune - 38. Ph. : 2545 7347, 8983 7777 92
 Timing : MONDAY TO SATURDAY : Morning : 8 am to 1 pm, Evening : 4 pm to 7 pm

COLLECTION CENTRE 2 : Bldg. No. 7, Health Care Clinic, Anandnagar,
 Paud Road, Kothrud, Pune - 38. Ph. : 8983 7777 95
 Timing : MONDAY TO SATURDAY : Morning : 8 am to 1 pm, Evening : 6 pm to 8 pm

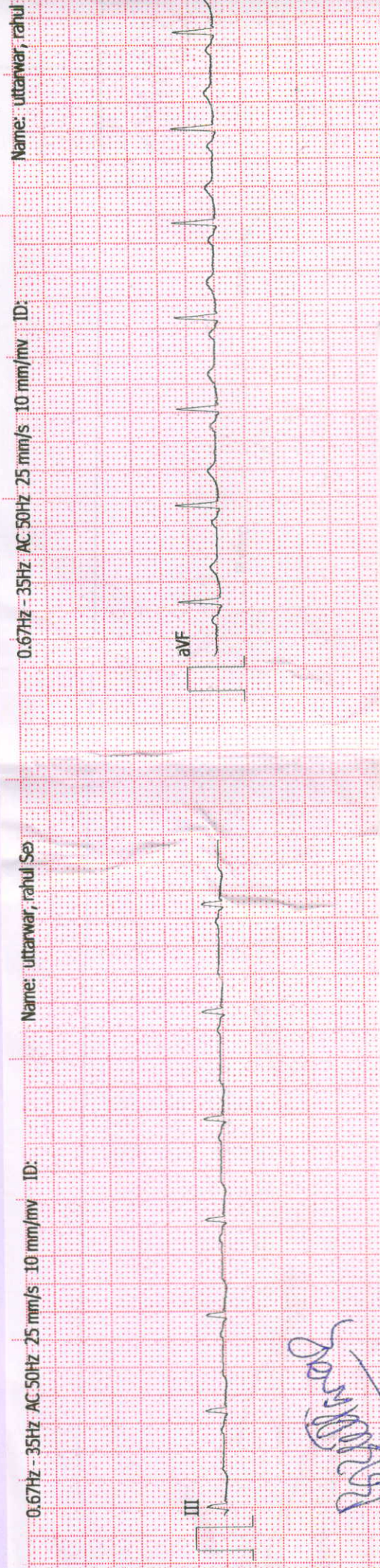
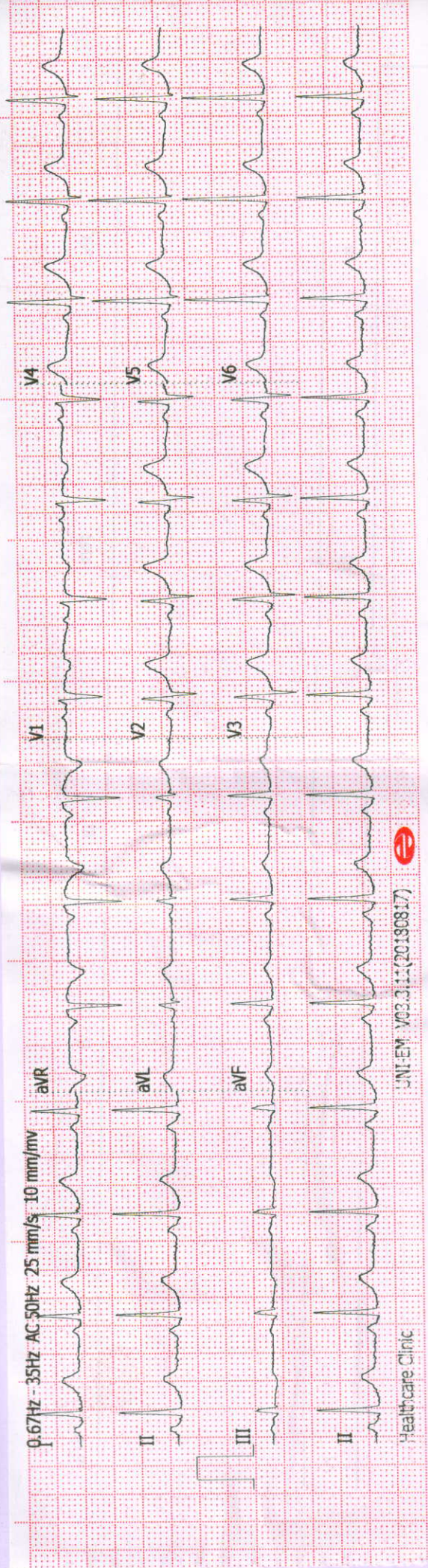

Name: uttarwar, rahul Sex: Male

Age: 37yrs

ID: 16-08-2022 11:22:40 AM

Hospital:

0.67Hz - 35Hz AC 50Hz 25 mm/s 10 mm/mv

Name: uttarwar, rahul Sex: Male

Age: 37yrs

ID: 16-08-2022 11:22:40 AM

Hospital:

JUNI-EM V03.3.11(20190817)

CLINICAL HISTORY:

RATE: 84/min

RHYTHM: regular

MECHANISM: Sinus

P WAVE: 0.08 sec

P R: 0.12 sec

QRS: Normal time of deflection

QTc: 0.42 sec

ST: isoelectric

T WAVE: Normal upright

Q WAVE: No abnormal wave

AXIS: +45 degrees

POSITION OF HEART: intermediate

PRECARDIAL LEADS: Normal R progression

B.P.: 130/90

DRUGS:

CONCLUSIONS:

Normal ECG

Client's Signature

Doctor's Signature

Dr. Vivekanand M. Nadkarni
M.B.B.S., D.T.M. & H. (Lon.), FCGP, MIOASH
MMC Reg. No. 42322
Physician
Health Care Clinic
Varun Complex, Kulkarni Marg, Kothrud,
Pune-411 038.

► **Health Care Clinic**

Varun Complex, Office No. 1,
Near Swapnashilp Complex, Kothrud, Pune 411038.
Timing : 10.30 a.m. to 1.00 p.m.
4.30 pm to 6 pm (By Appt.)
Tel : 65003646, 2545 7347

► **Health Care Clinic**

7/1, Anand Nagar, Paid Road,
Kothrud, Pune 411038.
Timing : 9 a.m. to 10.30 a.m. & 6.00 p.m. to 8.30 p.m.
Tel. : 65003650 Mob.: 9970171939
E-mail : nadviv@yahoo.com

Dr. Vivekanand M. Nadkarni

M.B.B.S., D.T.M. & H. (Lon), FCGP, MIOSH (U.K.)

MMC Reg. No. 42322

Physician

- Family Medicine
- Tropical Medicine
- Occupational Health
- ACLS Instructor

DATE 1.6.18/22

ELECTROCARDIOGRAM

NAME RAHUL UTTARWAR

AGE 37

REF. BY mediwhee 1

B.P. 130/90

Feedback - Pre Policy Life Insurance Medical Checks

This is to confirm & certify that I have gone through the medical examination through Medical Center situated at _____ / Home Visit on DD/MM/YYYY to complete the requisite medical formalities towards my application for life insurance from _____ Insurance Company vide Proposal Form bearing no _____ dated _____

I do confirm specifically that the following medical activities have been performed for me:

- | | | |
|--|---|-----------------------------|
| 1. Full Medical Report (Medical Questionnaire) | Yes <input checked="" type="checkbox"/> | No <input type="checkbox"/> |
| 2. Sample Collection | | |
| a. Blood | Yes <input checked="" type="checkbox"/> | No <input type="checkbox"/> |
| b. Urine | Yes <input checked="" type="checkbox"/> | No <input type="checkbox"/> |
| 3. Electro Cardio Gram (ECG) | Yes <input checked="" type="checkbox"/> | No <input type="checkbox"/> |
| 4. Treadmill Test (TMT) | Yes <input checked="" type="checkbox"/> | No <input type="checkbox"/> |
| 5. Others _____ | | |

I have furnished my ID Proof Adhar bearing ID No. 9899 9899 9899 at the time of my medical.

Feedback Form

- **Behavior and cooperation of staff**

Reception/ Clinic/ Hospital	<input checked="" type="checkbox"/> Good	<input type="checkbox"/> Average	<input type="checkbox"/> Poor
Technician/ Doctors	<input checked="" type="checkbox"/> Good	<input type="checkbox"/> Average	<input type="checkbox"/> Poor
- **Time Management**

	<input checked="" type="checkbox"/> Good	<input type="checkbox"/> Average	<input type="checkbox"/> Poor
--	--	----------------------------------	-------------------------------
- **Upkeep of hospital**

	<input checked="" type="checkbox"/> Good	<input type="checkbox"/> Average	<input type="checkbox"/> Poor
--	--	----------------------------------	-------------------------------
- **Technology & Skills**

	<input checked="" type="checkbox"/> Good	<input type="checkbox"/> Average	<input type="checkbox"/> Poor
--	--	----------------------------------	-------------------------------
- **Please remark if the medical check procedure was satisfactory**

	Yes <input type="checkbox"/>	No <input type="checkbox"/>
--	------------------------------	-----------------------------

(Medical Facility- Location; Facility Set-up, instruments, cleanliness; Process followed; etc. Also on the Medical Staff: Appearance; Technical Know-how; Behaviour etc.)

- **If No please provide details or let us know of anything additional you would like to provide as comments and / or suggestions**

<p align="center"><i>Bahal B. Dharwar</i></p> <p>Signature of the Life to be Insured (Proposer in case of Life insured being minor)</p> <p align="center"><u>Bahal B. Dharwar</u></p> <p>Name of the Life to be Insured with date (Proposer (in case of Life insured being minor))</p>	<p align="center"><i>Wadkar</i></p> <p>Signature of Visiting/Attending Doctor</p> <p>Name of Visiting/Attending Doctor</p> <p align="center">Dr. Vivekanand M. Nadkarni</p> <p align="center">MC Registration No. M. & H. (Lon.), FCGP, IOSH MMC Reg.No.42322</p> <p align="center">Physician Health Care Clinic</p> <p>Doctor Stamp with date</p>
--	---

Varun Complex, Kulkarni Marg, Kothrud,
Pune-411 038.

FOR COMPLETION BY EXAMINING DOCTOR (N=Normal A= Abnormal)

	N	A	(Leave blank if unassessed)	
MEDICAL	✓		01. Eyes	H/o Pneumonia 2015. A
HISTORY	✓		02. Ears, Nose, Throat	
	✓		03. Respiratory	
	✓		04. Cardiovascular	
PRESENT	✓		05. Gastro-Intestinal	
	✓		06. Genito-Urinary	
SYMPTOMS	✓		07. Musculo-Skeletal	
	✓		08. Nervous System	
	✓		09. Skin & Allergies	
	✓		10. Endocrine	
	✓		11. Other	

PHYSICAL	✓		01. Eyes & Pupils	Chest clear on Auscultation NO murmurs.
	✓		02. E.N.T.	
	✓		03. Teeth & Mouth	
	✓		04. Lungs & Chest	
	✓		05. Cardiovascular Sys.	
	✓		06. Abdo. Viscera	
	✓		07. Hernial Orifices	
EXAMINATION	✓		08. Genito - Urinary	
	✓		09. Musculo-Skeletal	
	✓		10. Skin & Vericose Vns.	
	✓		11. C.N.S.	
	✓		12. Other	

Investigations :

HEIGHT	WEIGHT	BMI	B.P.	PULSE	HEARING	VISION	DISTANT	NEAR	COLOUR VISION	BLOOD GROUP
167 Cm	77 kg	27.6 kg/m ²	130/90 mmHg	80/ min	(N)	Uncorrected (A)	-3.5 (A)	(A) (A)	(N)	B ⁺ ve
						Corrected (N)	(A)	(N) (A)		

Assessment

R. S. Kulkarni

Medically fit

Dr. Vivekanand M. Nadkarni
 M.B.B.S., D.T.M. & H. (Lon.), FCGP, MIOSH
 MMC Reg.No.42322
 Physician
 Health Care Clinic
 Varun Complex, Kulkarni Marg, Kothrud,
 Pune-411 038.

W. D. Kulkarni

► **Health Care Clinic**

Varun Complex, Office No. 1,
Near Swapnashilp Complex, Kothrud, Pune 411038.
Timing : 9.30 a.m. to 11.30 a.m.
4.30 pm to 6 pm (By Appt.)
Tel : 65003646, 2545 7347

► **Health Care Clinic**

7/1, Anand Nagar, Paud Road,
Kothrud, Pune 411038.
Timing : 11.30 a.m. to 1.30 p.m. & 6.30 p.m. to 9.00 p.m.
Tel. : 65003650 Mob.: 9970171939
E-mail : nadviv@yahoo.com

Dr. Vivekanand M. Nadkarni

M.B.B.S., D.T.M. & H. (Lon),
FCGP, MIOSH (U.K.)
MMC Reg. No. 42322

Physician,
Tropical & Family Medicine,
Occupational Health

MEDICAL EXAMINATION REPORT

No.:

Date : 16/8/22

Surname : Uttarwar Name: Rahul

Age : 37 yrs. Sex : Male Birth Date : 9/11/1984

Address : Parbhani

Occupation : Bank of Baroda

Personal History : — Tobacco : NO Alcohol : NO

Misc. : — Allergy : NO

Immunization History : covishield 2 doses done

Previous Medical History : 2015 - Pneumonia - Parbhani
Feb 2020 - covid 19 - admitted at Nanded