

Name: Mr. Nikhil Dhole Date: 04/04/23

Age: 34y Sex: (M/F) Weight: 78.4 kg Height: 174.5 inc BMI: 25.8

BP: 130/90 mmHg Pulse: 66 bpm RBS: _____ mg/dl

122/80 SpO2: 99%

Dyslipidemia, Smoker - 4 cig/wk.

T. Chol - 205 Alcohol - 180 ml/wk.
TG - 362
LDL - 111
HDL - 37

Strong F/H of dyslipidemia
✓ sys. HT

O/E
JVP°
Cv
ly
P/A | N.

- Adv
- Stop Alcohol, smoking
 - Diet + Exercise + weight reduction
 - T. Tenact TG 10 x - x - 1
x (90) A/D
 - Adv. FLD after 3mths.
 - BP monitoring

Dr. VIMMI GOEL
MBBS, MD
Sr. Consultant-Non Invasive Cardiology
Reg.No.: 2014/01/0113

KIMS KINGSWAY HOSPITALS

(A Unit Of SPANV Medisearch Lifescience Pvt. Ltd.)

44, Kingsway Near Kasturchand Park Nagpur – 440001

P: +91 7126789100, F: +91 7126789100

Patient Name	NIKHIL DHOKE	UHID	2324000402
Age\Sex	34/M	DATE	04/04/2023

GLASS PRSCRIPTION

EYE	SPH	CYL	AXIS	VISION
RIGHT	00	00	00	6/6
LEFT	00	00	00	6/6

NEAR ADDITION

RIGHT	00	N6
LEFT	00	N6

REMARK'S – NORMAL VISION

DR.ASHISH KAMBLE

MBBS,MS(OPTH),FICO(LON),FVRS.

VITRORETINAL & PHACO SURGEON

REG NO. MCI/11-39352



MC-4807



KIMS-KINGSWAY
HOSPITALS

DEPARTMENT OF BIOCHEMISTRY

Patient Name : Mr. NIKHIL DHOKE
Age / Gender : 34 Y(s)/Male
Bill No/ UMR No : BIL2324000600/UMR2324000402
Referred By : Dr. Vimmi Goel MBBS,MD
Received Dt : 04-Apr-23 12:26 pm
Report Date : 04-Apr-23 01:47 pm

<u>Parameter</u>	<u>Specimen</u>	<u>Results</u>	<u>Biological Reference</u>	<u>Method</u>
Post Prandial Plasma Glucose	Plasma	79	< 140 mg/dl	GOD/POD, Colorimetric

Interpretation:

Clinical Decision Value as per ADA Guidelines 2021

Diabetes Mellites If,
Fasting \geq 126 mg/dl
Random/2Hrs. OGTT \geq 200 mg/dl
Impaired Fasting = 100-125 mg/dl
Impaired Glucose Tolerance = 140-199 mg/dl

*** End Of Report ***

Suggested Clinical Correlation * If necessary, Please discuss

Verified By : : 11100026

Test results related only to the item tested.

No part of the report can be reproduced without written permission of the laboratory.

Dr. VAIDEHEE NAIK, MBBS,MD
CONSULTANT PATHOLOGIST

SPANV Medisearch Lifesciences Private Limited
44, Parwana Bhawan, Kingsway, Nagpur - 440 001, Maharashtra, India.
Phone: +91 0712 6789100
CIN: U74999MH2018PTC303510



DEPARTMENT OF PATHOLOGY

Patient Name : Mr. NIKHIL DHOKE	Age /Gender : 34 Y(s)/Male
Bill No/ UMR No : BIL2324000600/UMR2324000402	Referred By : Dr. Vimmi Goel MBBS,MD
Received Dt : 04-Apr-23 09:39 am	Report Date : 04-Apr-23 11:50 am

HAEMOGRAM

<u>Parameter</u>	<u>Specimen</u>	<u>Results</u>	<u>Biological Reference</u>	<u>Method</u>
Haemoglobin	Blood	17.2	13.0 - 17.0 gm%	Photometric
Haematocrit(PCV)		49.2	40.0 - 50.0 Vol%	Calculated
RBC Count		5.07	4.5 - 5.5 Millions/cumm	Photometric
Mean Cell Volume (MCV)		97	83 - 101 fl	Calculated
Mean Cell Haemoglobin (MCH)		33.9	27 - 32 pg	Calculated
Mean Cell Haemoglobin Concentration (MCHC)		34.9	31.5 - 35.0 g/l	Calculated
RDW		13.9	11.5 - 14.0 %	Calculated
Platelet count		271	150 - 450 10 ³ /cumm	Impedance
WBC Count		5500	4000 - 11000 cells/cumm	Impedance

DIFFERENTIAL COUNT

Neutrophils	65.2	50 - 70 %	Flow Cytometry/Light microscopy
Lymphocytes	29.3	20 - 40 %	Flow Cytometry/Light microscopy
Eosinophils	2.8	1 - 6 %	Flow Cytometry/Light microscopy
Monocytes	2.7	2 - 10 %	Flow Cytometry/Light microscopy
Basophils	0.0	0 - 1 %	Flow Cytometry/Light microscopy
Large Immature cells	0.0		Flowcytometry
Absolute Neutrophil Count	3586	2000 - 7000 /cumm	Calculated
Absolute Lymphocyte Count	1611.5	1000 - 4800 /cumm	Calculated
Absolute Eosinophil Count	154	20 - 500 /cumm	Calculated



MC-4807



DEPARTMENT OF PATHOLOGY

Patient Name : Mr. NIKHIL DHOKE **Age /Gender** : 34 Y(s)/Male
Bill No/ UMR No : BIL2324000600/UMR2324000402 **Referred By** : Dr. Vimmi Goel MBBS,MD
Received Dt : 04-Apr-23 09:39 am **Report Date** : 04-Apr-23 11:50 am

<u>Parameter</u>	<u>Specimen</u>	<u>Results</u>	<u>Biological Reference</u>	<u>Method</u>
Absolute Monocyte Count		148.5	200 - 1000 /cumm	Calculated
Absolute Basophil Count		0	0 - 100 /cumm	Calculated
<u>PERIPHERAL SMEAR</u>				
RBC		Normochromic Normocytic		
WBC		As Above		
Platelets		Adequate		
E S R		06	0 - 15 mm/hr	Automated Westergren's Method
Comment		High Hemoglobin needs clinical correlation. *** End Of Report ***		

Suggested Clinical Correlation * If necessary, Please discuss

Verified By : : 11100245

Test results related only to the item tested.

No part of the report can be reproduced without written permission of the laboratory.

Dr. VAIDEHEE NAIK, MBBS,MD
CONSULTANT PATHOLOGIST



CLINICAL DIAGNOSTIC LABORATORY
DEPARTMENT OF BIOCHEMISTRY

Patient Name : Mr. NIKHIL DHOKE	Age /Gender : 34 Y(s)/Male
Bill No/ UMR No : BIL2324000600/UMR2324000402	Referred By : Dr. Vimmi Goel MBBS,MD
Received Dt : 04-Apr-23 09:38 am	Report Date : 04-Apr-23 11:31 am

<u>Parameter</u>	<u>Specimen</u>	<u>Results</u>	<u>Biological Reference</u>	<u>Method</u>
Fasting Plasma Glucose	Plasma	84	< 100 mg/dl	GOD/POD,Colorimetric

Interpretation:

Clinical Decision Value as per ADA Guidelines 2021

- Diabetes Mellites If,
- Fasting \geq 126 mg/dl
- Random/2Hrs. OGTT \geq 200 mg/dl
- Impaired Fasting = 100-125 mg/dl
- Impaired Glucose Tolerance = 140-199 mg/dl

GLYCOSYLATED HAEMOGLOBIN (HBA1C)

HbA1c	4.9	Non-Diabetic : \leq 5.6 %	HPLC
		Pre-Diabetic : 5.7 - 6.4 %	
		Diabetic : \geq 6.5 %	

*** End Of Report * **SPANV Medisearch Lifesciences Private Limited**
 44, Parwana Bhawan, Kingsway, Nagpur - 440 001, Maharashtra, India.

Suggested Clinical Correlation * If necessary, Please discuss

Verified By : : 11100245

Test results related only to the item tested.

No part of the report can be reproduced without written permission of the laboratory.



Dr. Anuradha Deshmukh, MBBS,MD
CONSULTANT MICROBIOLOGIST



DEPARTMENT OF BIOCHEMISTRY

Patient Name : Mr. NIKHIL DHOKE
Age / Gender : 34 Y(s)/Male
Bill No/ UMR No : BIL2324000600/UMR2324000402
Referred By : Dr. Vimmi Goel MBBS,MD
Received Dt : 04-Apr-23 09:39 am
Report Date : 04-Apr-23 11:31 am

LIPID PROFILE

<u>Parameter</u>	<u>Specimen</u>	<u>Results</u>		<u>Method</u>
Total Cholesterol	Serum	205	< 200 mg/dl	Enzymatic(CHE/CHO/PO D)
Triglycerides		362	< 150 mg/dl	Enzymatic (Lipase/GK/GPO/POD)
HDL Cholesterol Direct		37	> 40 mg/dl	Phosphotungstic acid/mgcl-Enzymatic (microslide)
LDL Cholesterol Direct		111.97	< 100 mg/dl	Enzymatic
VLDL Cholesterol		72	< 30 mg/dl	Calculated
Tot Chol/HDL Ratio		6	3 - 5	Calculation

<u>Intiate therapeutic</u>		<u>Consider Drug therapy</u>	<u>LDC-C</u>
CHD OR CHD risk equivalent	>100	>130, optional at 100-129	<100
Multiple major risk factors conferring 10 yrs CHD risk >20%			
Two or more additional major risk factors, 10 yrs CHD risk <20%	>130	10 yrs risk 10-20 % >130 10 yrs risk <10% >160	<130
No additional major risk or one additional major risk factor	>160	>190, optional at 160-189	<160

*** End Of Report ***

Suggested Clinical Correlation * If necessary, Please discuss

Verified By : : 11100026

Test results related only to the item tested.

No part of the report can be reproduced without written permission of the laboratory.

Dr. Anuradha Deshmukh, MBBS,MD
CONSULTANT MICROBIOLOGIST



MC-4807

**KIMS-KINGSWAY**
HOSPITALS**DEPARTMENT OF BIOCHEMISTRY**

Patient Name : Mr. NIKHIL DHOKE
Age / Gender : 34 Y(s)/Male
Bill No/ UMR No : BIL2324000600/UMR2324000402
Referred By : Dr. Vimmi Goel MBBS,MD
Received Dt : 04-Apr-23 09:39 am
Report Date : 04-Apr-23 11:31 am

LIVER FUNCTION TEST(LFT)

<u>Parameter</u>	<u>Specimen</u>	<u>Results</u>	<u>Biological Reference</u>	<u>Method</u>
Total Bilirubin	Serum	0.96	0.2 - 1.3 mg/dl	Azobilirubin/Dyphylline
Direct Bilirubin		0.39	0.1 - 0.3 mg/dl	Calculated
Indirect Bilirubin		0.57	0.1 - 1.1 mg/dl	Dual wavelength spectrophotometric
Alkaline Phosphatase		74	38 - 126 U/L	pNPP/AMP buffer
SGPT/ALT		59	10 - 40 U/L	Kinetic with pyridoxal 5 phosphate
SGOT/AST		42	15 - 40 U/L	Kinetic with pyridoxal 5 phosphate
Serum Total Protein		7.31	6.3 - 8.2 gm/dl	Biuret (Alkaline cupric sulphate)
Albumin Serum		4.52	3.5 - 5.0 gm/dl	Bromocresol green Dye Binding
Globulin		2.79	2.0 - 4.0 gm/	Calculated
A/G Ratio		1.62		

*** End Of Report ***

Suggested Clinical Correlation * If necessary, Please discuss

Verified By : : 11100026

Test results related only to the item tested.

No part of the report can be reproduced without written permission of the laboratory.

Dr. Anuradha Deshmukh, MBBS,MD
CONSULTANT MICROBIOLOGIST



CLINICAL DIAGNOSTIC LABORATORY

DEPARTMENT OF BIOCHEMISTRY

Patient Name : Mr. NIKHIL DHOKE	Age / Gender : 34 Y(s)/Male
Bill No/ UMR No : BIL2324000600/UMR2324000402	Referred By : Dr. Vimmi Goel MBBS,MD
Received Dt : 04-Apr-23 09:39 am	Report Date : 04-Apr-23 11:31 am

<u>Parameter</u>	<u>Specimen</u>	<u>Result Values</u>	<u>Biological Reference</u>	<u>Method</u>
RFT				
Blood Urea	Serum	20	19.0 - 43.0 mg/dl	Urease with indicator dye
Creatinine		1.03	0.66 - 1.25 mg/dl	Enzymatic (creatinine amidohydrolase)
GFR		97.8		Calculation by CKD-EPI 2021
Sodium		142	136 - 145 mmol/L	Direct ion selective electrode
Potassium		3.77	3.5 - 5.1 mmol/L	Direct ion selective electrode
THYROID PROFILE				
T3		1.49	0.55 - 1.70 ng/ml	Enhanced chemiluminescence
Free T4		1.00	0.80 - 1.70 ng/dl	Enhanced Chemiluminescence
TSH		2.22	0.50 - 4.80 uIU/ml	Enhanced chemiluminescence

*** End Of Report *** **SPANV Medisearch Lifesciences Private Limited**

44, Parwana Bhawan, Kingsway, Nagpur - 440 001, Maharashtra, India.
Ph: 0712 6789100
Fax: 0712 6789100
E-mail: info@spanvmedisearch.com

(Signature)

Suggested Clinical Correlation * If necessary, Please discuss

Verified By : : 11100026

Test results related only to the item tested.

No part of the report can be reproduced without written permission of the laboratory.

Dr. Anurekha Deshmukh, MBBS, MD
CONSULTANT MICROBIOLOGIST



CLINICAL DIAGNOSTIC LABORATORY

DEPARTMENT OF PATHOLOGY

Patient Name : Mr. NIKHIL DHOKE	Age /Gender : 34 Y(s)/Male
Bill No/ UMR No : BIL2324000600/UMR2324000402	Referred By : Dr. Vimmi Goel MBBS,MD
Received Dt : 04-Apr-23 10:05 am	Report Date : 04-Apr-23 11:31 am

<u>Parameter</u>	<u>Specimen</u>	<u>Results</u>	<u>Method</u>
URINE MICROSCOPY			
<u>PHYSICAL EXAMINATION</u>			
Volume	Urine	30 ml	
Colour.		Yellow	
Appearance		Clear	
<u>CHEMICAL EXAMINATION</u>			
Reaction (pH)	Urine	5	4.6 - 8.0
Specific gravity		1.020	1.005 - 1.025
Urine Protein		Negative	Indicators ion concentration protein error of pH indicator
Sugar		Negative	GOD/POD
Bilirubin		Negative	Diazonium
Ketone Bodies		Negative	Legal's est Principle
Nitrate		Negative	
Urobilinogen		Normal	Ehrlich's Reaction
<u>MICROSCOPIC EXAMINATION</u>			
Epithelial Cells	Urine	0-1	0 - 4 /hpf
R.B.C.		Absent	0 - 4 /hpf
Pus Cells		0-1	0 - 4 /hpf
Casts		Absent	Manual
Crystals		Absent	Manual
<u>USF(URINE SUGAR FASTING)</u>			
Urine Glucose	Urine	Negative	GOD/POD

*** End Of Report **SPANV Medisearch Lifesciences Private Limited**
44, Parwana Bhawan, Kingsway, Nagpur - 440 001, Maharashtra, India.

Suggested Clinical Correlation * If necessary, Please discuss

Verified By : : 11100354

Test results related only to the item tested.

No part of the report can be reproduced without written permission of the laboratory.

Signature
Dr. Anuradha Deshmukh, MBBS, MD
CONSULTANT MICROBIOLOGIST

Dr. Anuradha Deshmukh, MBBS, MD
CONSULTANT MICROBIOLOGIST



MC-4807



DEPARTMENT OF IMMUNO HAEMATOLOGY

Patient Name : Mr. NIKHIL DHOKE	Age / Gender : 34 Y(s)/Male
Bill No/ UMR No : BIL2324000600/UMR2324000402	Referred By : Dr. Vimmi Goel MBBS,MD
Received Dt : 04-Apr-23 09:39 am	Report Date : 04-Apr-23 11:33 am

BLOOD GROUPING AND RH

<u>Parameter</u>	<u>Specimen</u>	<u>Results</u>	
BLOOD GROUP.	EDTA Whole Blood & Plasma/ Serum	" A "	Gel Card Method
Rh (D) Typing.		" Positive "(+Ve)	
		*** End Of Report ***	

Suggested Clinical Correlation * If necessary, Please discuss

Verified By : : 11100245

Test results related only to the item tested.

No part of the report can be reproduced without written permission of the laboratory.

Dr. Anuradha Deshmukh, MBBS,MD
CONSULTANT MICROBIOLOGIST

DEPARTMENT OF RADIOLOGY & IMAGING SCIENCE

NAME	NIKHIL DHOKE	STUDY DATE	04-04-2023 10:31:13
AGE/ SEX	34Y5M26D / M	HOSPITAL NO.	UMR2324000402
ACCESSION NO.	BIL2324000600-9	MODALITY	DX
REPORTED ON	04-04-2023 11:02	REFERRED BY	Dr. Vimmi Goel

X-RAY CHEST PA VIEW

Both the lung fields are clear.

Heart and Aorta are normal.

Both hilar shadows appear normal.

Diaphragm domes and CP angles are clear.

Bony cage is normal.

IMPRESSION -No pleuro-parenchymal abnormality seen.



DR. MILI PARIKH

MD, DNB

CONSULTANT RADIOLOGIST

NAME OF PATIENT:	NIKHIL DHOKE	AGE & SEX:	34Y/M
REG NO	2324000402		
REF BY:	DR. VIMMI GOEL	DATE:	04/04/2023

USG ABDOMEN AND PELVIS

LIVER is normal in size (14.2 cm) and echotexture.
No evidence of any focal lesion seen. Intrahepatic biliary radicals are not dilated.
PORTAL VEIN and CBD are normal in course and caliber.

GALL BLADDER is physiologically distended. No stones or sludge seen within it.
Wall thickness is within normal limits.

Visualized head and body of PANCREAS is normal in shape, size and echotexture.

SPLEEN is normal in size (9.5 cm) , shape and echotexture. No focal lesion seen.

Right kidney measures - 9.5 x 4.1 cm. Left kidney measures – 9.9 x 4.7 cm.
Both kidney are normal in size, shape and echotexture.
No evidence of calculus or hydronephrosis seen.
URETERS are not dilated.

URINARY BLADDER is well distended. No calculus or mass lesion seen.

Prostate is normal in size, shape and echotexture (volume- 8.8 cc)

There is no free fluid or abdominal lymphadenopathy seen.

IMPRESSION: USG reveals,

- **No significant abnormality seen.**



**DR. VIRAM TANKSALE
MD, DNB (RADIOLOGIST)
REG NO. 2016093942**

2D ECHOCARDIOGRAPHY AND COLOR DOPPLER REPORT

Patient Name : Mr. Nikhil Dhoke
 Age : 34 years / Male
 UMR : UMR2324000402
 Date : 04/04/2023
 Done by : Dr. Vimmi Goel
 ECG : NSR, Minor ST-T changes

Impression:

Normal LV dimensions
LA is on higher side
No RWMA of LV at rest
Good LV systolic function, LVEF 63%
Normal LV diastolic function
E/A is 1.9
E/E' is 5.7 (Normal filling pressure)
Valves are normal
Trivial MR
No pulmonary hypertension
IVC is normal in size and collapsing well with respiration
No clots or pericardial effusion

Comments:

Sector echocardiography was performed in various conventional views (PLAX, SSAX, AP4 CH and 5 CH views). LV size normal. LA is on higher side. There is no RWMA of LV seen at rest. Good LV systolic function. LVEF 63%. Normal LV diastolic function. E Velocity is 70 cm/s, A Velocity is 36 cm/s. E/A is 1.9. Valves are normal. Trivial MR. No Pulmonary Hypertension. IVC normal in size and collapsing well with respiration. Pericardium is normal. No clots or pericardial effusion seen.
 E' at medial mitral annulus is 11.2 cm/sec & at lateral mitral annulus is 13.9 cm/sec.
 E/E' is 5.7 (Average).

M Mode echocardiography and dimension:

	Normal range (mm)		Observed (mm)
	(adults)	(children)	
Left atrium	19-40	7-37	38
Aortic root	20-37	7-28	34
LVIDd	35-55	8-47	40
LVIDs	23-39	6-28	26
IVS (d)	6-11	4-8	10
LVPW (d)	6-11	4-8	10
LVEF %	~ 60%	~60%	63%
Fractional Shortening			33%

P.T.O

Dr. Vimmi Goel
MD, Sr. Consultant
Non-invasive Cardiology

PHC DEPT.

Rate 65 Sinus rhythm.....normal P axis, V-rate 50-80
 Borderline T wave abnormalities.....T/QRS ratio < 1/20 or flat T

PR 134
 QRS 78
 QT 387
 QTc 403

--AXIS--

P 14
 QRS 31
 T

- BORDERLINE ECG -

12 Lead: Standard Placement

Unconfirmed Diagnosis

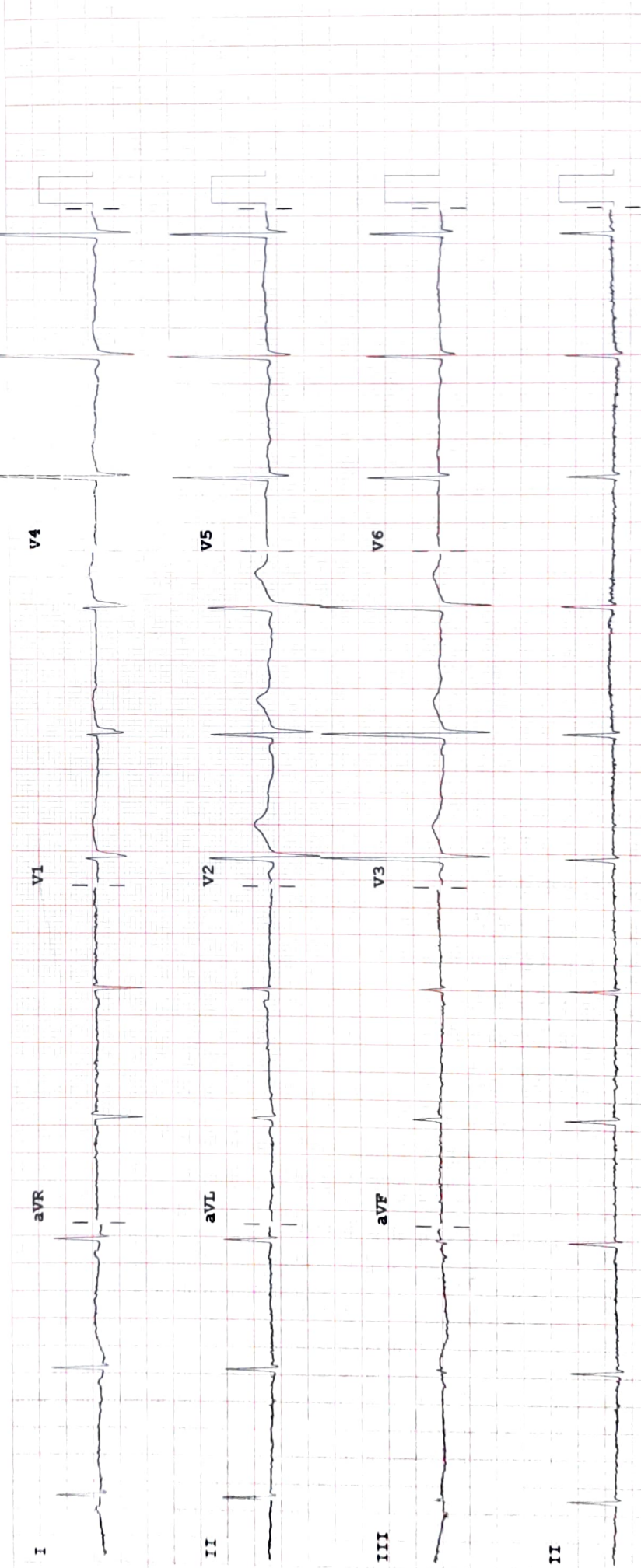

Device:

Speed: 25 mm/sec

Limb: 10 mm/mV

Chest: 10.0 mm/mV

P 50~ 0.50-150 Hz W

100B CL

P?