

डॉ. बी.एम. शरणागत

एम.डी. (मेडिसिन)

रजि.नं. - 4612

कार्डियो - डायबेटोलॉजिस्ट

एवं परामर्श चिकित्सक



रजि.क्र.-NHA/REG./BGT/2012/21

क्रिटिकल केयर युनिट I.C.C.U. सुविधायुक्त

आयुष्मान

हॉस्पिटल
एंड डायग्नोस्टिक रिसर्च सेंटर

सर्किट हाउस रोड, बालाघाट 07632-241070 समय-सुबह 10 बजे से संध्या 8.00 बजे तक

Name ^{MR} AKASH SONEKAR

R/O

Date 26/03/2022

General Physical Examination

Date of Examination 26/03/2022

Name MR. AKASH SONEKAR Age 33 DOB 01/01/1989 Sex MALE

Referred by MEDIWHEEL

Photo ID AADHAR CARD ID

Ht 1.75 (CM)

Wt 72 (kg)

Chest (Expiration): 94 (cm)

Abdomen Circumference 101 (cm)

Blood Pressure 130/80 mm Hg

PR 16 /min

RR 17 /min

Temp 98.6° F

BMI 22.7

Eye Examination

Normal

(R) Eye

(L) Eye

6/6

6/6

Colour Vision: Normal

Other:

On examination he/she appears physically and mentally fit: Yes/No

Signature of Examinee:

Name of Examinee:

Mr. Akash

Signature Medical Examiner:

Name Medical Examiner:

DR. B. M. SHARNAGAT
M.D (Medicine) Regd No 4612
AYUSHMAN HOSPITAL
& Diagnostic Research Center
BALAGHAT (M.P.) 481001

॥ उपलब्ध सुविधाएं ॥

- क्रिटिकल केयर युनिट/आई.सी.सी.यू., सेन्ट्रल ऑक्सीजन पाइप लाईन युक्त
- फेफड़ों के कार्य क्षमता की कम्प्यूटराईज्ड जांच (P.F.T.)
- मल्टीपैरा, पल्स ऑक्स, डीफ्रिबीलेटर एवं वेंटीलेटर सुविधाएं
- फिजियोथेरेपी युनिट एवं डायटिशियन परामर्श।
- कम्प्यूटराईज्ड ई.सी.जी., टी.एम.टी., होल्टर मॉनिटरिंग व अल्ट्रासोनो नेबुलाईजेशन
- डायबीटिज, अस्थिमा एवं किडनी क्लिनिक।
- एक्सरे, पैथालॉजी, मेडिकल स्टोर्स व कैंटीन सुविधा
- मनोचिकित्सक, चर्मरोग, कैंसर एवं किडनी विशेषज्ञ द्वारा परामर्श - प्रति रविवार
- एक्सरे क्लब एवं ए.सी.युक्त प्राइवेट एवं जनरल वार्ड
- 24 घंटे इमरजेन्सी सेवा, एम्बुलेन्स एवं विद्युत जनरेटर व्यवस्था।

मेरा आधार, मेरी पहचान

5648 8797 5316

MERA AADHAAR, MERI PEHACHAN

प्रातः
S/O: वैदेश नारायण सोनेकर
वर्द नं. 33, कुमार
मोत नगर, बैलघाट, बैलघाट,
Madhya Pradesh - 481001

वर्तमान, बैलघाट,
बैलघाट, बैलघाट,
प्रातः नं. 33, कुमार
मोत नगर, बैलघाट, बैलघाट,
Madhya Pradesh - 481001

5648 8797 5316

मेरा आधार, मेरी पहचान

भारत सरकार
GOVERNMENT OF INDIA

आकाश सोनेकर
Akash Sonekar
जन्म तिथि/ DOB: 01/01/1989
पुरुष / MALE

5648 8797 5316

मेरा आधार, मेरी पहचान

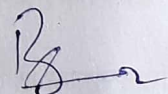
Dr. B. M. SHARNAGAT
 M.D. (Medicine) Regd No. 4612
 AYUSHMAN HOSPITAL
 & Diagnostic Research Ceter
 BALAGHAT (M.P.) 481001



क्लिनिकल केयर युनिट। C.C.U. सुविधायुक्त

आयुष्मान हॉस्पिटल एण्ड डायग्नोस्टिक रिसर्च सेन्टर

Regd.No. : NHA/REG/BGT/2012/21

NAME MR. AKASH SONEKAR

Age : 33/m

R / By DR. B. M. SHARNAGAT SIR

DATE : 26/03/2022

X- RAY CHEST (PA VIEW)

- *Bony cage – Normal.
- *Trachea – Normal.
- * Heart –
Position --- Normal.
C-T ratio---Within normal limits.
Cardiac borders--- Normal.
Specific chamber enlargement---None.
- *Aorta-
Position---Normal.
- *Mediastinum-
Relative Position ---Normal.
Any Lesion---None.
- *Angles-
Cardiophrenic angles---Clear.
Costophrenic angles---Clear.
- *Pleura-
Normal.
- *Lungs-
.Lung apices seen clear.
.Both lungs seen clear.
.No evidence of any focal active lesion in lung fields.
.Broncho-vascular markings appear normal.
- *Hilar shadows-
Normal.
- *Diaphragms-
Relative position---Normal.
Outline---Normal.

OPINION

Thanks for referral.

"X-RAY CHEST APPEARS NORMAL."
"NO ABNORMALITY DETECTED."

Dr. B. M. SHARNAGAT
M.D (Medicine) Regd No 4812
AYUSHMAN HOSPITAL
& Diagnostic Research Center
BALAGHAT (M.P.) 481001



क्रिटिकल केयर युनिट I.C.C.U. सुविधायुक्त

आयुष्मान हॉस्पिटल

एण्ड डायग्नोस्टिक रिसर्च सेन्टर

सर्कित हाऊस रोड, बालाघाट 07632:241070

REGD.No. : NHA/REG/BGT/2012/24

PATHOLOGY REPORT

• Auto Analyzer • Hematology Analyzer • A.B.G. • Computerised Lab

CBC Report by the analyzer

ID: 11

Name: MR. AKASH SONEKAR

Chart No.:

Mode: Whole

Dept.: PATHOLOGY

Time: 26-03-2022 14:13

Gender: Male Age: 33 Year

Bed No.:

Parameter	Result	Ref. range
WBC	8.2 x 10 ⁹ /L	4.0 - 10.0
Lymph#	1.9 x 10 ⁹ /L	0.8 - 4.0
Mid#	0.9 x 10 ⁹ /L	0.1 - 1.5
Gran#	5.4 x 10 ⁹ /L	2.0 - 7.0
Lymph%	23.6 %	20.0 - 40.0
Mid%	10.7 %	3.0 - 15.0
Gran%	65.7 %	50.0 - 70.0
HGB	13.2 g/dL	12.0 - 16.0
RBC	4.55 x 10 ¹² /L	4.00 - 5.50
HCT	32.1 %	40.0 - 54.0
MCV	70.6 fL	80.0 - 100.0
MCH	29.0 pg	27.0 - 34.0
MCHC	41.1 g/dL	32.0 - 36.0
RDW-CV	13.8 %	11.0 - 16.0
RDW-SD	34.1 fL	35.0 - 56.0
PLT	260 x 10 ⁹ /L	100 - 300
MPV	8.4 fL	6.5 - 12.0
PDW	15.6	9.0 - 17.0
PCT	0.218 %	0.108 - 0.282

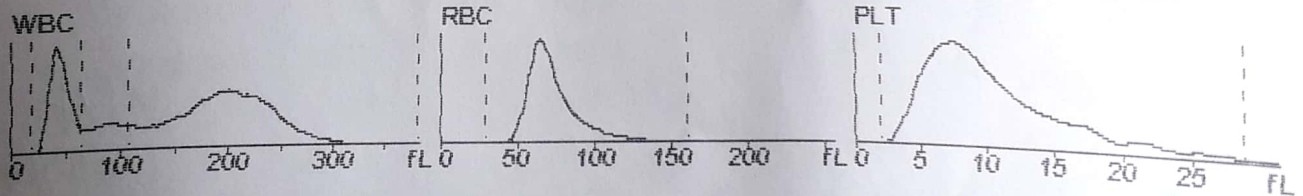

Sender: DR. B. M. SHARNAGAT Tester: L. T. BASANT TANDE Checker: DR. B. M. SHARNAGAT

Dr. B. M. SHARNAGAT
 M.D. (Medicine) Regd No. 4612
 I/C Pathologist/Technician
 & Diagnostic Research Center
 (Ayushman Hospital, Balaghat)
 BALAGHAT (M.P.) 481001

• This Report is not valid for MLC purpose.
 Report is only for Physician's help to confirm the diagnosis.



क्रिटिकल केयर युनिट I.C.C.U. सुविधायुक्त

आयुष्मान हॉस्पिटल

एण्ड डॉयग्नोस्टिक रिसर्च सेन्टर

सर्कित हाऊस रोड, बालाघाट 07632:241070

REGD.No. : NHA/REG/BGT/2012/24

PATHOLOGY REPORT

• Auto Analyzer • Hematology Analyzer • A.B.G. • Computerised Lab

NAME : MR.AKASH SONEKAR AGE : 33Yrs. SEX : M

REF. BY : Dr. B. M. SHARNAGAT (M.D.) DATE : 26/03/2022

BIOCHEMISTRY

TESTS	RESULTS	UNITS	REF. RANGE
LIPID PROFILE			
S. Cholesterol	:148	mg/dl	UP TO <200
S. Triglycerides	:120	mg/dl	UP TO <150
HDL Cholesterol	:34	mg/dl	32 -60
LDL Cholesterol	:89	mg/dl	UP TO <100
VLDL Cholesterol	:22	mg/dl	7 - 35
LDL / HDL Ratio	:3.6	%	2.5 - 5.0
S. Cholesterol / HDL Ratio	:4.3	%	3.5 - 5.0
KFT			
Serum CREATININE	:0.96	mg/dl	0.8-1.2
BUN	:15	mg/dl	8-20
BUN Creatinine Ratio	:15.9		
LFT			
Bilirubin-Total	:0.8	mg%	0-1.2
Direct	:0.4	mg%	0-0.6
Indirect	:0.4	mg%	0-0.5
SGPT(ALT)	:13	IU/L	7-35
SGOT(AST)	:18	IU/L	8-40
Alk.Phosphatase	:75	U/L	86-306 Adult
TOTAL PROTEINS	6.8	gm/dl	6.2-8.2
Albumin	4.3	g/dl	3.5-5.5
Globulin	2.5	g/dl	2.5-3.2
A/G Ratio	2.0		1.5-2.5
GGT	28	U/L	9-48
S.URIC ACID	4.8	mg/dl	3.4- 7.2

Dr. B.M. SHARNAGAT
M.D. (Medicine) Regd. No. 4812
I/C Pathologist/Technician
(Ayushman Hospital, Balaghat)
BALAGHAT (M.P.) 481001

This Report is not valid for MLC purpose.
for Physician's help to confirm the diagnosis.



क्रिटिकल केयर युनिट I.C.C.U. सुविधायुक्त

आयुष्मान हॉस्पिटल

एण्ड डायग्नोस्टिक रिसर्च सेंटर

सर्किल हाऊस रोड, बालाघाट ☎ 07632:241070

REGD.No. : NHA/REG/BGT/2012/24

PATHOLOGY REPORT

• Auto Analyzer • Hematology Analyzer • A.B.G. • Computerised Lab

NAME : MR.AKASH SONEKAR

AGE : 33Yrs.

SEX : M

REF. BY : Dr. B. M. SHARNAGAT (M.D.)

DATE : 26/03/2022

TESTS	RESULTS	BIOCHEMISTRY	
		UNITS	REF. RANGE
<u>BLOOD SUGAR</u>			
B.SUGAR (f)	:89	mg/ dl	60-100
(p.p)	:129	mg/dl	120-160
METHOD : GOD-POD			
HbA1C	5.4 %		
		Nondiabetic	:4.5 -6.2
		Good Control:	6.0 -7.0%
		Fair Control:	7.0 -8%
		Poor Control:	>8%
		(Action Suggested)	

Blood group	A
Rh Type	Positive
ESR	:08 1st Hr 0-10
Method	westerangreen

STOOL EXAMINATION

Stool for Routine & Microscopic Examination	: Normal
Stool for Occult blood	: Negative

THYROID HORMONE

TSH	3.2	uIU/ml	0.3 - 5.0
T3	0.74	ng/ml	0.6-1.8
T4	6.2	ug/dl	5.0-12.5

REPOT ON SEROLOGY

V.D.R.L : NON-REACTIVE

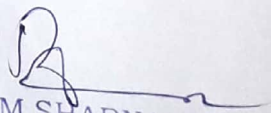
Dr. B. M. SHARNAGAT
 M.D. (Medicine) Regd. No. 4612
 AYUSHMAN HOSPITAL
 I/C Pathologist/Technician
 & Diagnostic Center
 (Ayushman Hospital Balaghat)

Valid for MLC purpose. to confirm the diagnosis.



क्रिटिकल केयर युनिट I.C.C.U.सुविधायुक्त

आयुष्मान हॉस्पिटल

एण्ड डॉयग्नोस्टिक रिसर्च सेन्टर

सर्किट हाऊस रोड, बालाघाट 07632:241070

REGD.No. : NHA/REG/BGT/2012/21

PATHOLOGY REPORT

• Auto Analyzer • Hematology Analyzer • A.B.G. • Computerised L

NAME : MR.AKASH SONEKAR AGE : 33Yrs.. SEX : M
REF. BY : Dr. B. M. SHARNAGAT (M.D.) DATE : 26/03/2022

URINE ANALYSIS REPORT (By urometer120 analyzer)

PHYSICAL EXAMINATION

Colour : pale Yellow
Quantity : 10ml
Apperance : clear

CHEMICAL EXAMINATION

Sugar : nil
Bile Pigment : nil
Nitrite : nil
Protein : nil
Bilirubin : nil
Ketone : nil
Albumin : nil
Urobilinogen : Normal
Specific gravity : 1.010
Reaction(pH) : 6.0 (Acidic3-6,Alkaline8-10)

MICROSOPIC EXAMINATION

Pus(WBCs) Cells : NIL/ hpf
RBC : nil/hpf
Crystals : Absent
Spermatozoa : Absent
Epithelial Cells : Absent
Bactria : Absent

Dr. B. M. SHARNAGAT
M.D. (Medicine) Regd.No.4612
I/C Pathologist/Technician
(Ayushman Hospital, Research Center
BALAGHAT (M.P.) 481001)

Report is not valid for MLC purpose.

Report is only for Physician's help to confirm the diagnosis.

NAME - MRS. BHAKSHI SONKARR

Age - 39y

Date - 26/03/2022

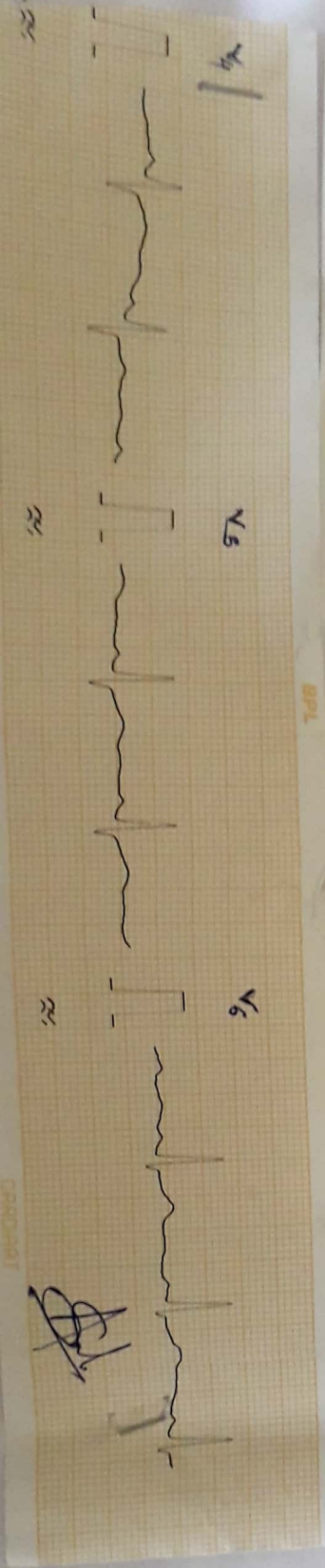
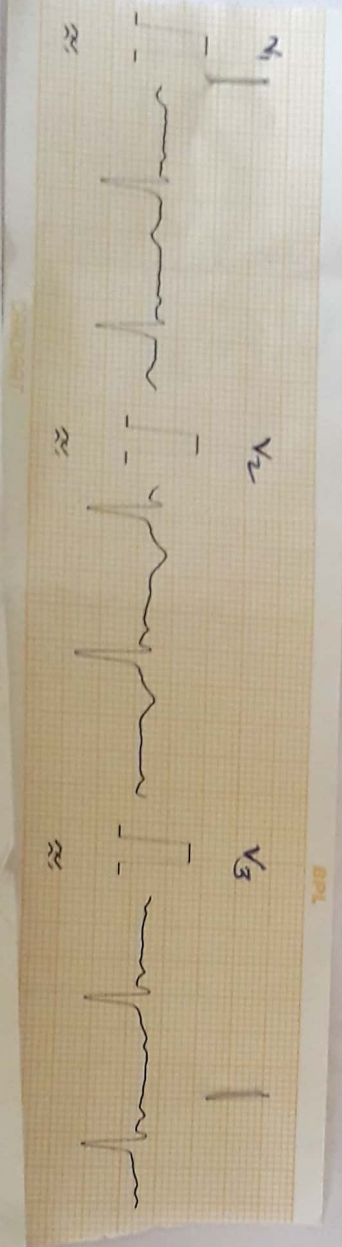
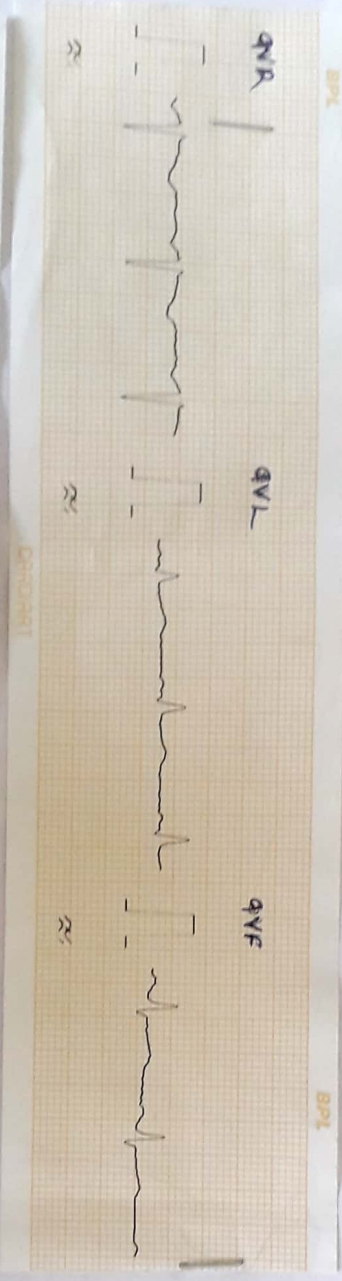

Report : Normal

Dr. B.M. SHARNAGAT
M.D (Medicine) Regd No 4612
AYUSH MAN HOSPITAL
& Diagnostic Research Center
BALAGHAT (M.P.) 481001

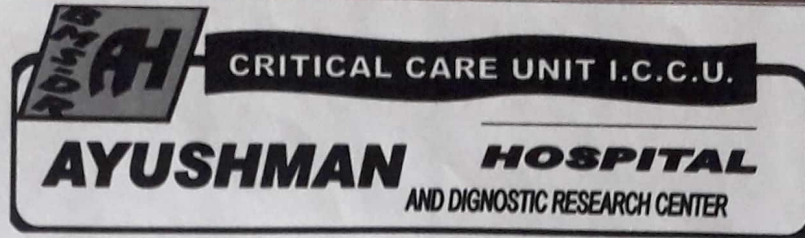

ULTRASOUND REPORT

Name - MR AKASH SONEKAR

Age - 33 Yrs/M

Refd. By - MEDIWHEEL

Date - 26.03.2022

LIVER : The liver is normal in size and shape. It shows normal parenchymal echo texture. The IHBR, IHPR and porta hepatis appear normal.

There is no e/o any lesion.

GALLBLADDER : Normal. There is no e/o evidence of calculi.

PANCREAS : Normal in size and shows normal echotexture.

SPLEEN : Spleen is normal in size and shows homogenous echo texture.

KIDNEYS : Both Kidneys are normal in size, shape, contour and in position.

There is no renal calculi and no pelvicalyceal dilatation.

LEFT KIDNEY MEASURES : 6.7 X 5.2 CM

RIGHT KIDNEY MEASURES : 6.2 X 4.7 CM

PROSTATE : The prostate is normal in size and shows normal echo texture.

There is no e/o free Fluid in pelvis.

Urinary bladder is well filled with smooth and regular outline.

Ureters are not dilated.

IMPRESSION :- NORMAL STUDY OF ABDOMEN.

Dr. B.M. Sharnagat (MD, Medicine)

Dr. B.M. SHARNAGAT
M.B., B.S., M.D. (Medicine) (No. 164)
AYUSHMAN HOSPITAL
& Diagnostic Research Center
BALAGHAT (M.P.) 481001

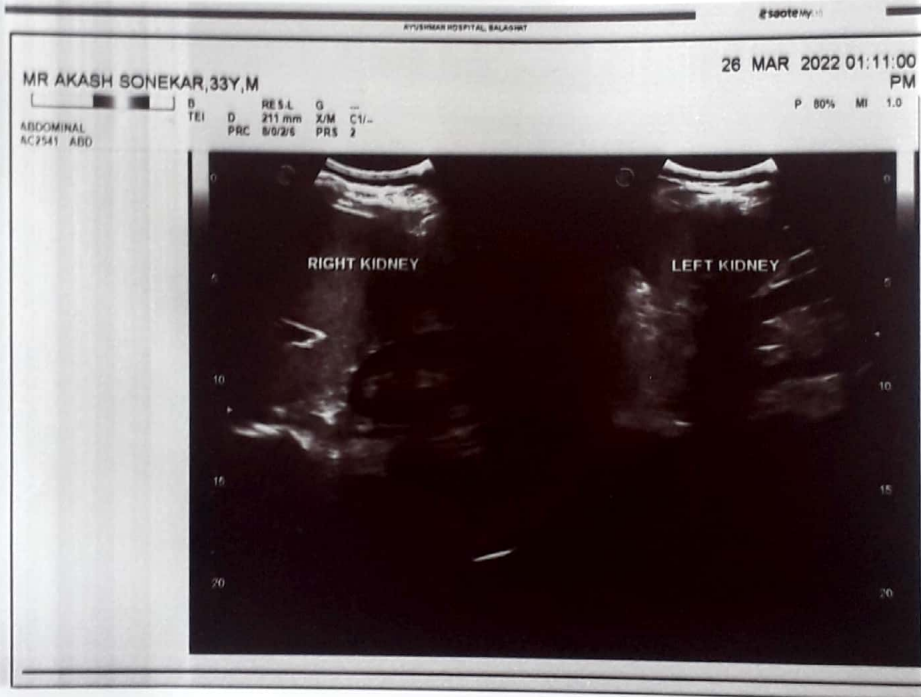

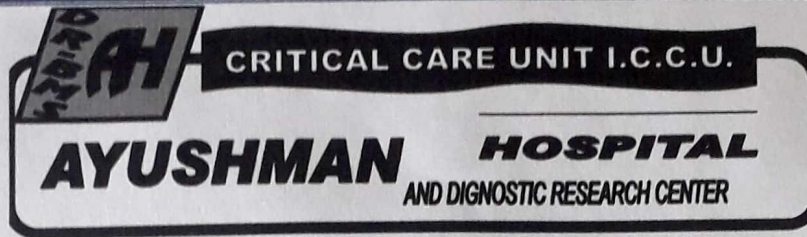

2D ECHOCARDIOGRAPHY & DOPPLER REPORT

NAME - MR AKASH SONEKAR

AGE - 33 YRS/M

REFD. BY - MEDIWHEEL

DATE - 26/03/2022

M-Mode & Essential Measurements :-

Pulse : 82 Bpm	LVID(D) : 46 mm	MV Annulus : 27 mm	RVID(d) : 35 mm
Aortic Root : 28 mm	LVID(S) : 26 mm	TV Annulus : 25 mm	IVC : 17 mm
Left Atrium : 35 mm	IVSd (D) : 10 mm	AO Annulus : 19 mm	Mitral-Epss : 06 mm
LVEF : 60 %	LVPWd(D) : 12 mm	PV Annulus : 20 mm	TAPSE : 16 mm

2D Echo Findings :-

RWM(LV) : NORMAL
CHAMBERS : NORMAL SIZED
IAS/IVS : INTACT
I/C - CLOT/VEGETATION : NIL
PERICARDIAL EFFUSION : NIL
PLEURAL EFFUSION : NIL

Doppler Study :-

Valves	Peak Gradient (mm of Hg)	Mean Gradient (mm of Hg)	Valve area (Normal Range)	Grade of Regurgitation
Mitral Valve	--	--	4.0-6.0	NIL
Aortic Valve	--	--	2.5-4.0	NIL
Tricuspid Valve	--	--	7.0-9.0	NIL
Pulmonary Valve	--	--	2.0-3.0	NIL

Estimated PASP by TR jet = 25 mm of Hg.

FINAL DIAGNOSIS :-

NO RWMA , LVEF = 60%
NO LVDD
NORMAL VALVES
NORMAL LV SYSTOLIC FUNCTION
NORMAL RV FUNCTION.

Dr. B. M. SHARNAGAT
M.D (Medicine) Regd. No. 4812
Dr. B. M. Sharnagat (MD Medicine)
& Diagnostic Research Center
BALAGHAT (M.P.) 481001

@saote My

26 MAR 2022 01:13:30 PM

MR AKASH SONEKAR, 33Y, M

CARDIAC SP2430 CARDIAC NEW

TEI D PENL G
160 mm X/M C2/-
PRC 7/4/2/6 PRS 2

P 80% MI 0.8
T15 0.4

HR -

@saote My

26 MAR 2022 01:13:04 PM

MR AKASH SONEKAR, 33Y, M

CARDIAC SP2430 CARDIAC NEW

TEI D PENL G
160 mm X/M C2/-
PRC 7/4/2/6 PRS 2

M F PENL G
TEI PRC 7/4/5

P 80% MI 1.0
T15 0.4
T16 1.0

HR -

LV	---	mm
RVDd	---	mm
IVSd	10.8	mm
LVDd	48.3	mm
PWd	12.2	mm
IVSs	13.9	mm
LVSs	28.9	mm
PWs	15.5	mm
EF	73%	
FS	42%	
HR ecg	---	bpm
S%	32%	
PW%	28%	
LVM	228	g
LVMi	---	
SPWD	---	ms
Vp	---	ms
E/Vp	---	

@saote My

26 MAR 2022 01:12:50 PM

MR AKASH SONEKAR, 33Y, M

CARDIAC SP2430 CARDIAC NEW

TEI D PENL G
160 mm X/M C2/-
PRC 7/4/2/6 PRS 2

P 80% MI 1.0
T15 0.4

HR -

