

Blood Pressure
Height
Body Mass Index

: 120/90
: 169
: 24.56

mm of Hg
cm

Weight : 70 Kg

1

EMERGENCY

ACCIDENT & TRAUMA LINE



Medicine Delivery at Your Doorstep Call.:
07720965555

Dr. Siddhartha Saoji
M.S. (ENT), Fellowship in Functional
Endoscopic Sinus Surgery (FESS)
Consultant- ENT
Regd No.- 2017/10/4854

WOCKHARDT
HOSPITALS

LIFE
WINS

Date: 14/01/23
Name: Mr. Vishal Agarkar
UHID:

Primary Diagnosis:

Chief Complaints:

ENT Checkup

T-Afebrile / Febrile ____ OF
P- ____ / min
R- ____ / min
B.P.- ____ / ____ mmHg
Pain - Yes / No ____
Fall Risk : Yes / No ____

Rx
Ear: BL TM intact -
EAC clear

nas air flow adequate -

Throat - NO congestion PRW

FOLLOW-UP AFTER
____ DAYS



WOCKHARDT HOSPITALS, NAGPUR
1643, North Ambazari Road, Nagpur - 440 010. Tel : (0712) 6624444, 6624100
Fax : (0712) 2261266 Website : www.wockhardthospitals.com
Registered Office Address :- Wockhardt Towers , BKC , Bandra (East) Mumbai 400051
CIN: U85100MH1991PLC063096

Name : Mr. Vishal Agarwal
Age : 34yr Sex : M Date : 14/1/23

Fundus Examination

(DIRECT OPHTHALMOSCOPY)

	Right	Left
Media	clear	clear
<u>Optic Disc</u>		
Colour	WNL	WNL
Size	WNL	WNL
Shape	Round	Round
Margin	well defined	well defined
NRR	healthy	healthy
C:D	0.3	0.3
<u>Blood Vessels</u>		
A: V ratio	2:3	2:3
Abnormalities	-	-
<u>Macula</u>		
FR	(+)	(+)
Abnormalities	-	-
<u>Periphery</u>	(B ₉) WNL as far as seen	
<u>Impression</u>	(B ₉) fundus WNL	

[Signature]

DR. SANYOGITA JOSHI
Consultant - Ophthalmology
9960993063



Dr Sheela S. Mundhada

MD, MBBS, MHA&M
Consultant Transfusion Medicine
Fellow UICC trained at MD Anderson Cancer Centre, USA
Medical Director
Mobile: 9422113811
E-mail: jjbb21@hotmail.com

Since 1997
JEEVAN JYOTI
BLOOD CENTRE & COMPONENTS
Share a little. Live a little. Donate blood.

**Dr. Ravi Wankhede**

Ex Sqn Ldr (IAF), MBBS, DCP
Consultant Transfusion Medicine
Medical Director
Mobile: 9423683350
Email: raviwankhede@gmail.com

Blood Group Report**Name of the Patient :** VISHAL . AGARKAR**Age :** 34 Year **Gender :** Male**Patient Sample ID :** JJ23-R00542**Hospital IP NO:** 333018**Referred By Hospital :** Wockhardt Super Speciality Hosp**Sample Received :** EDTA / PLAIN**Date & Time of Sample Receiving :** 14/Jan/2023 11:07 AM**Adequacy of Sample :** Adequacy**Investigation Required :** Blood Group**Date of Release of Report :** 14/Jan/2023 11:30 AM**Report****Forward Red Cell Blood Group :** B**Reverse Serum Blood Group :** B**Rh Typing :** Rh Positive**Final Blood Group:** B Rh Positive**Opinion :** If there is any Blood group discrepancy, it may be because of the irregular antibody present in the blood. This requires proper evaluation of Antibody Identification and Rh Phenotyping.**Remark :****Principle of the Test :**

As the Matrix gel card containing red blood cells is centrifuged under specific conditions, the red blood cells sensitized with antibody will agglutinate in the presence of the Anti- Human Globulin reagent in the gel matrix and will be trapped in the gel column. The red blood cells, which do not react are not trapped in the gel matrix and are pelleted at the bottom of the column.

The reactions are then read and graded according to their reactivity pattern.

End of Report**Tested By :** Rupali Thakre**Verified By :** Dr. Deepika Jain

FDA LIC No. ND/BB/11
SBTC Certified Regional Blood Transfusion Centre
SBTC/ RBTC Reg. No. 005
Govt. of Maharashtra & NACO recognized
Run by Jeevan Jyoti Health Care & Research Trust
Reg. No. E-1520

24 Hours Services
Nagpur's first NABH
Accredited Blood Centre
Thalassemia care &
Research Centre

J-12, West High Court Road, Laxminagar,
Opposite BOB, Nagpur - 440 022
0712 2231660, 07122230876, 9130002271
Toll Free: 1800 209 7788
www.facebook.com/laxminagarnagpur
www.dhruvlabs.com

**Sign Of M.O. :**

DEPARTMENT OF PATHOLOGY TEST REPORT

UHID : WHN2.0000333018	Age/Sex: 34(Y)05(M)30(D)/M	Order Date : 14-Jan-2023
Name : Mr VISHAL VITTHALRAO AGARKAR		Order No. : OPD475939
Ref. Doctor : WOCKHARDT HOSPITAL		
Con.Doctor : WOCKHARDT		Report Date : 14-Jan-2023

MEDIWHEEL FULL BODY HCU MALE AND FEMALE BELOW 40

<u>Parameter</u>	<u>Result</u>	<u>Unit</u>	<u>Reference Range</u>
<u>COMPLETE BLOOD COUNT (WITH ESR)</u>			
Haemoglobin, SLS Method	15.5	g%	14-18
Haematocrit, Cumulative Pulse Height	46.3	%	37-47
MCV, Calculated	91.1	fl	76-96
MCH, Calculated	30.5	pg	27-32
MCHC, Calculated	33.5	%	30-35
RDW-CV, Calculated	11.8 *	%	12-15
RBC Count, Hydrodynamic Focusing DC	5.08 *	Million/ul	4-5
TLC Count, Fluorescence Flow Cytometry	6500	Cells/cumm	4000-11000
Neutrophil	53	%	40-70
Lymphocyte	34	%	20-40
Monocyte	08	%	2-8
Eosinophil	05	%	2-6
Basophil	00	%	0-2
Platelet Count, Hydrodynamic Focusing DC	207	Thou/Cumm	150-450
PV, Calculated	9.6	fl	
Blood ESR, Westergren's Method	12	mm/hr	0-15

CBC done on 6-part Sysmex XN-550 haematology analyzer.

ESR done on ALIFAX Roller 20LC ESR analyzer.

* Indicates test value is outside reference range defined. All such values are rechecked.

CP

Dr. ALKA THOOL, MD-PATH
SENIOR PATHOLOGIST

13217 VAISHALI CHALSE
Performed by



WOCKHARDT HOSPITALS, NAGPUR

1643, North Ambazari Road, Nagpur -440 010. Tel : (0712) 6624444, 6624100

Fax : (0712) 2261266 Website : www.wockhardthospitals.com

Registered Office Address :- Wockhardt Towers, BKC, Bandra (East) Mumbai 400051

CIN: U85100MH1991PLC063096

DEPARTMENT OF PATHOLOGY TEST REPORT

UHID	: WHN2.0000333018	Age/Sex: 34(Y)05(M)30(D)/M	Order Date	: 14-Jan-2023
Name	: Mr VISHAL VITTHALRAO AGARKAR		Order No.	: OPD475939
Ref. Doctor	: WOCKHARDT HOSPITAL			
Con.Doctor	: WOCKHARDT		Report Date	: 14-Jan-2023

MEDIWHEEL FULL BODY HCU MALE AND FEMALE BELOW 40

<u>Parameter</u>	<u>Result</u>	<u>Unit</u>	<u>Reference Range</u>
Glycosylated Hemoglobin HbA1C, HPLC	5.8	%	Action required: 7.0-8.0% Good control: 6.5-7.0% Normal control: 4.8-6.4% Poor control: >8.0%
Estimated Mean glucose	129.18	mg/dl	

Aberrant glycosylated haemoglobin values may be seen in patients with haemoglobinopathies, recent blood transfusion and severe anemias. In such cases, alternative methods of determination of blood glucose is recommended.

cf

Dr. ALKA THOOL, MD-PATH
SENIOR PATHOLOGIST

13217 VAISHALI CHALSE
Performed by



WOCKHARDT HOSPITALS, NAGPUR

1543, North Ambekar Road, Nagpur - 440 010 Tel: (0712) 6624444, 6624100

Fax: (0712) 2261266 Website: www.wockhardthospitals.com

Registered Office Address: - Wockhardt Towers, BKC, Bandra (East) Mumbai 400051

CIN: U85100MH1991PLC063096

DEPARTMENT OF PATHOLOGY TEST REPORT

UHID	: WHN2.0000333018	Age/Sex: 34(Y)05(M)30(D)/M	Order Date	: 14-Jan-2023
Name	: Mr VISHAL VITTHALRAO AGARKAR		Order No.	: OPD475939
Ref. Doctor	: WOCKHARDT HOSPITAL			
Con.Doctor	: WOCKHARDT		Report Date	: 14-Jan-2023

MEDIWHEEL FULL BODY HCU MALE AND FEMALE BELOW 40

<u>Parameter</u>	<u>Result</u>	<u>Unit</u>	<u>Reference Range</u>
Fasting Blood Sugar, Hexokinase	98	mg/dl	70-115
Urine Sugar (fasting)	Not Detected		
Post Prandial Blood Sugar, Hexokinase	145 *	mg/dl	100-140
Urine Sugar (post Prandial)	NA		

LIPID PROFILE

Serum Cholesterol, CHOD-PAP	231	mg/dl	1) Desirable Cholesterol Level: <201 2) Borderline Cholesterol: 200-240 3) High Cholesterol: >240
Serum Triglycerides, GPO-PAP	113	mg/dl	70-200
Serum HDL-Cholesterol, Direct Method	40	mg/dl	35-55
Serum VLDL Cholesterol, Calculated	22.60	mg/dl	10-35
Serum LDL Cholesterol, Calculated	168.40 *	mg/dl	80-130
Serum CHOL/HDL RATIO, Calculated	5.78		1) Low Risk 3.3-4.4 2) Average Risk 4.4-7.1 3) Moderate Risk 7.1-11.0 4) High Risk >11.0

* Indicates test value is outside reference range defined. All such values are rechecked.

CP

Dr. ALKA THOOL, MD-PATH
SENIOR PATHOLOGIST

Performed by



WOCKHARDT HOSPITALS, NAGPUR

1643, North Ambazari Road, Nagpur - 440 010. Tel : (0712) 6624444, 6624100

Fax : (0712) 2261266 Website : www.wockhardthospitals.com

Registered Office Address :- Wockhardt Towers , BKC , Bandra (East) Mumbai 400051

CIN: U85100MH1991PLC063096

DEPARTMENT OF PATHOLOGY TEST REPORT

UHID : WHN2.0000333018	Age/Sex 34(Y)05(M)30(D)/M	Order Date : 14-Jan-2023
Name : Mr VISHAL VITTHALRAO AGARKAR		Order No. : OPD475954
Ref. Doctor : WOCKHARDT HOSPITAL		Report Date : 14-Jan-2023
Con.Doctor : WOCKHARDT		

PSA TOTAL

<u>Parameter</u>	<u>Result</u>	<u>Unit</u>	<u>Reference Range</u>
Serum PSA total, ECLIA	0.719	ng/mL	0-4

Test results cannot be interpreted as absolute evidence for the presence or absence of malignant disease.

Handwritten signature

Dr. ALKA THOOL , MD-PATH
SENIOR PATHOLOGIST



DEPARTMENT OF PATHOLOGY TEST REPORT

UHID : WHN2.0000333018	Age/Sex: 34(Y)05(M)30(D)/M	Order Date : 14-Jan-2023
Name : Mr VISHAL VITTHALRAO AGARKAR		Order No. : OPD475954
Ref. Doctor : WOCKHARDT HOSPITAL		
Con.Doctor : WOCKHARDT		Report Date : 14-Jan-2023

<u>Parameter</u>	<u>Result</u>	<u>Unit</u>	<u>Reference Range</u>
<u>ELECTROLYTES</u>			
Serum Sodium, ISE	139	mmol/l	135-145
Serum Potassium, ISE	4.2	mmol/l	3.6-5
<u>SERUM VITAMIN D (25-OH)</u>			
25-Hydroxy Cholecalciferol (VITAMIN D), ECLIA	7.55	ng/mL	Insufficiency 10-30 Severe deficiency <10 Sufficiency >30 Toxicity >100
Serum Urea, Urease-GLDH	24	mg/dl	1-50

Dr. ALKA THOOL , MD-PATH
SENIOR PATHOLOGISTPerformed by
)**WOCKHARDT HOSPITALS, NAGPUR**

1643, North Ambazari Road, Nagpur - 440 010, Tel : (0712) 6624444, 6624100

Fax : (0712) 2261266 Website : www.wockhardthospitals.com

Registered Office Address :- Wockhardt Towers , BKC , Bandra (East) Mumbai 400051

CIN: U85100MH1991PLC063096

DEPARTMENT OF PATHOLOGY TEST REPORT

UHID	: WHN2.0000333018	Age/Sex: 34(Y)05(M)30(D)/M	Order Date	: 14-Jan-2023
Name	: Mr VISHAL VITTHALRAO AGARKAR		Order No.	: OPD475939
Ref. Doctor	: WOCKHARDT HOSPITAL		Report Date	: 14-Jan-2023
Con. Doctor	: WOCKHARDT			

MEDIWHEEL FULL BODY HCU MALE AND FEMALE BELOW 40

<u>Parameter</u>	<u>Result</u>	<u>Unit</u>	<u>Reference Range</u>
Blood Urea Nitrogen, Calculated	11.21	mg/dl	6-20
Serum Creatinine, Jaffe's Kinetic	0.84	mg/dl	0.7-1.2
<u>LIVER PROFILE</u>			
Serum Alkaline Phosphatase, PNP AMP Kinetic	93	U/L	40-129
Serum SGOT, UV Kinetic (AST)	14	U/L	1-40
Serum SGPT, UV Kinetic (ALT)	21	U/L	1-41
Serum Total Protein, Biuret	7.13	g/dl	6.6-8.7
Serum Albumin, BCG	4.80	g/dl	3.4-4.8
Serum Globulin, Calculated	2.33	g/dl	2-4
Serum Albumin:Globulin Ratio, Calculated	2.06 *		1-2
Serum Total Bilirubin, Diazo	0.51	mg/dl	0-1.2
Serum Direct Bilirubin, Diazo	0.20	mg/dl	0-0.3
Serum Indirect Bilirubin, Calculated	0.31	mg/dl	0-0.8
Serum Uric Acid, Enzymatic	7.6 *	mg/dl	1-7

* Indicates test value is outside reference range defined. All such values are rechecked.

CP

Dr. ALKA THOOL, MD-PATH
SENIOR PATHOLOGIST

Performed by



WOCKHARDT HOSPITALS, NAGPUR

1643, North Ambazari Road, Nagpur - 440 010. Tel : (0712) 6624444, 6624100

Fax : (0712) 2261266 Website : www.wockhardthospitals.com

Registered Office Address :- Wockhardt Towers, BKC, Bandra (East) Mumbai 400051

CIN: U85100MH1991PLC063096

DEPARTMENT OF PATHOLOGY TEST REPORT

UHID	: WHN2.0000333018	Age/Sex: 34(Y)05(M)30(D)/M	Order Date	: 14-Jan-2023
Name	: Mr VISHAL VITTHALRAO AGARKAR		Order No.	: OPD475939
Ref. Doctor	: WOCKHARDT HOSPITAL			
Con.Doctor	: WOCKHARDT		Report Date	: 14-Jan-2023

MEDIWHEEL FULL BODY HCU MALE AND FEMALE BELOW 40

<u>Parameter</u>	<u>Result</u>	<u>Unit</u>	<u>Reference Range</u>
Serum Total T3, ECLIA	171.0	ng/dL	84.6-201.8
Serum Total T4, ECLIA	7.87	µg/dl	5.13-14.06
ma ^u rum TSH, ECLIA	1.27	µIU/mL	0.2-4.2

Dr. ALKA THOOL, MD-PATH
SENIOR PATHOLOGIST

Performed by

**WOCKHARDT HOSPITALS, NAGPUR**

1643, North Ambazari Road, Nagpur -440 010, Tel : (0712) 6624444, 6624100

Fax : (0712) 2261266 Website : www.wockhardthospitals.com

Registered Office Address :- Wockhardt Towers , BKC , Bandra (East) Mumbai 400051

CIN: U85100MH1991PLC063096

DEPARTMENT OF PATHOLOGY TEST REPORT

UHID	: WHN2.0000333018	Age/Sex : 34(Y)05(M)30(D)/M	Order Date	: 14-Jan-2023
Name	: Mr VISHAL VITTHALRAO AGARKAR		Order No.	: OPD475939
Ref. Doctor	: WOCKHARDT HOSPITAL		Report Date	: 14-Jan-2023
Con.Doctor	: WOCKHARDT			

MEDIWHEEL FULL BODY HCU MALE AND FEMALE BELOW 40

<u>Parameter</u>	<u>Result</u>	<u>Unit</u>
<u>URINE ROUTINE & MICROSCOPY</u>		
<u>Physical Examination</u>		
Colour	Pale Yellow	
Appearance	Clear	
<u>Urinalysis(Roche UriSys1100)</u>		
Specific Gravity	1.010	
PH	6.5	
Leukocytes, microscopy	0.00	/hpf
Erythrocytes, microscopy	0.00	/hpf
Nitrite, urinalyser	Negative	
Protein, urinalyser	Negative	
Glucose, urinalyser	Normal	
Ketone, urinalyser	Negative	
Urobilinogen, urinalyser	Normal	
Bilirubin, urinalyser	Negative	

Dr. ALKA THOOL, MD-PATH
SENIOR PATHOLOGIST

**WOCKHARDT HOSPITALS, NAGPUR**

1643, North Ambazari Road, Nagpur - 440 010. Tel : (0712) 6624444, 6624100

Fax : (0712) 2261266 Website : www.wockhardthospitals.com

Registered Office Address :- Wockhardt Towers , BKC , Bandra (East) Mumbai 400051

CIN: U85100MH1991PLC063096

Rate 91 . Age not entered, assumed to be 50 years old for purpose of ECG interpretation
 . Sinus rhythm.....Normal P axis, V-rate 50- 99
 . Borderline left axis deviation.....QRS axis (-15,-29)
 . Abnormal R-wave progression, late transition.....QRS area<0 in V5/V6

--AXIS--
 P 63
 QRS -16
 T 24

- OTHERWISE NORMAL ECG -

12 Lead; Standard Placement

Unconfirmed Diagnosis

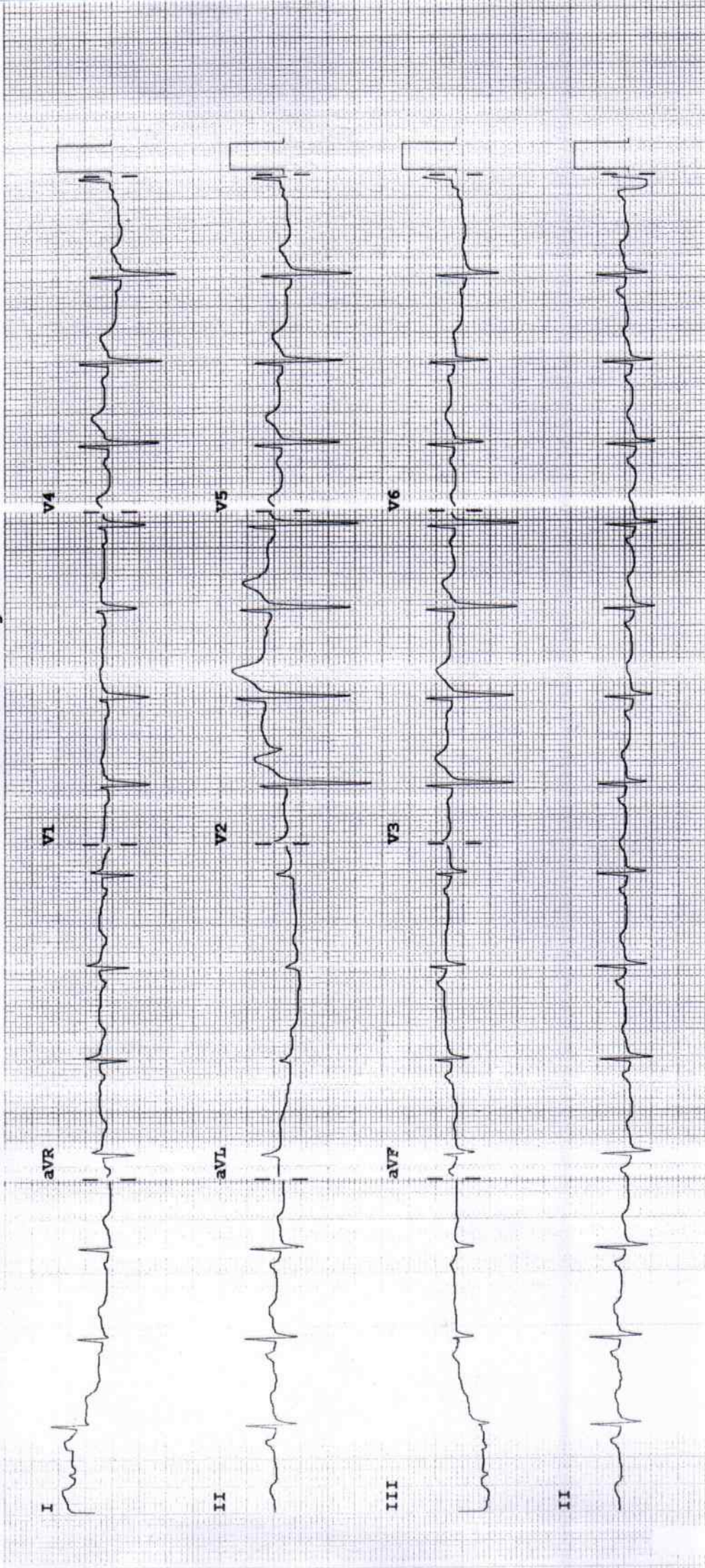

Device:

Speed: 25 mm/sec

Limb: 10 mm/mV

Chest: 10.0 mm/mV

F 60- 0.15-100 Hz

PH100B CL

P?

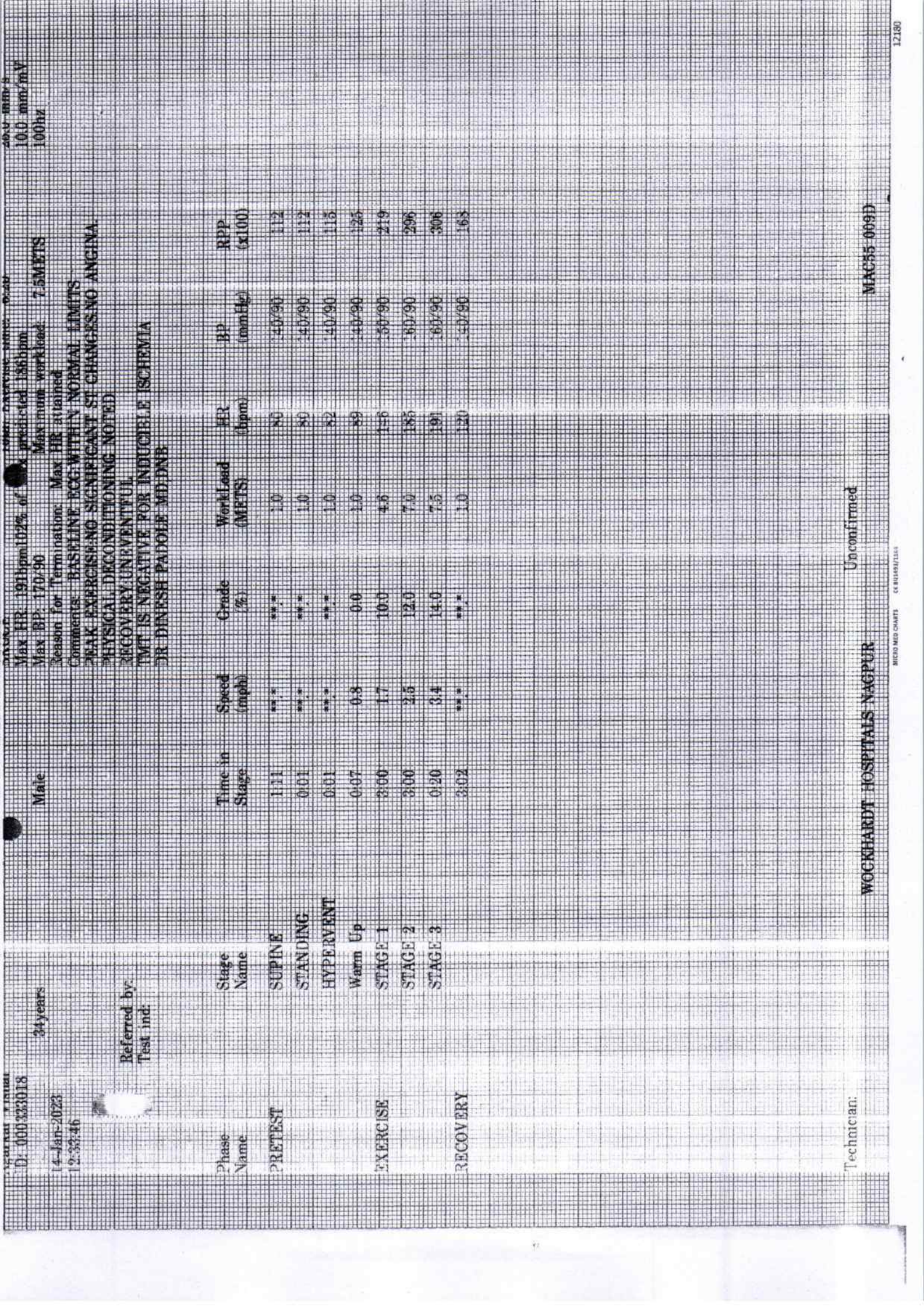

Max HR: 191bpm 102% of predicted 186bpm
 Max BP: 170/90
 Maximum workload: 7.5 METS

Reason for Termination: Max HR attained
 Comments: BASELINE ECG WITHIN NORMAL LIMITS
 PEAK EXERCISE: NO SIGNIFICANT ST CHANGES, NO ANGINA.
 PHYSICAL DECONDITIONING NOTED
 RECOVERY UNEVENTFUL
 TMT IS NEGATIVE FOR INDUCIBLE ISCHEMIA
 DR DINESH PADOLE MD/DMB

Male

Referred by:
 Test ind.

24 years

D: 000233018
 14-Jan-2023
 12:32:46

Phase Name

Stage Name

Time in Stage

Speed (mph)

Grade (%)

WorkLoad (METS)

HR (bpm)

BP (mmHg)

RPP (x100)

PRETEST

SUPINE

0:01

0.0

112

STANDING

0:01

0.0

112

HYPERTENT

0:01

1.0

115

Warm Up

0:07

0.0

125

STAGE 1

3:00

10.0

219

STAGE 2

3:00

12.0

296

STAGE 3

0:20

14.0

306

RECOVERY

3:02

1.0

163

Technician:

Unconfirmed

MAC55-009D

WOCKHARDT HOSPITALS NAGPUR

CE 816497114

12180

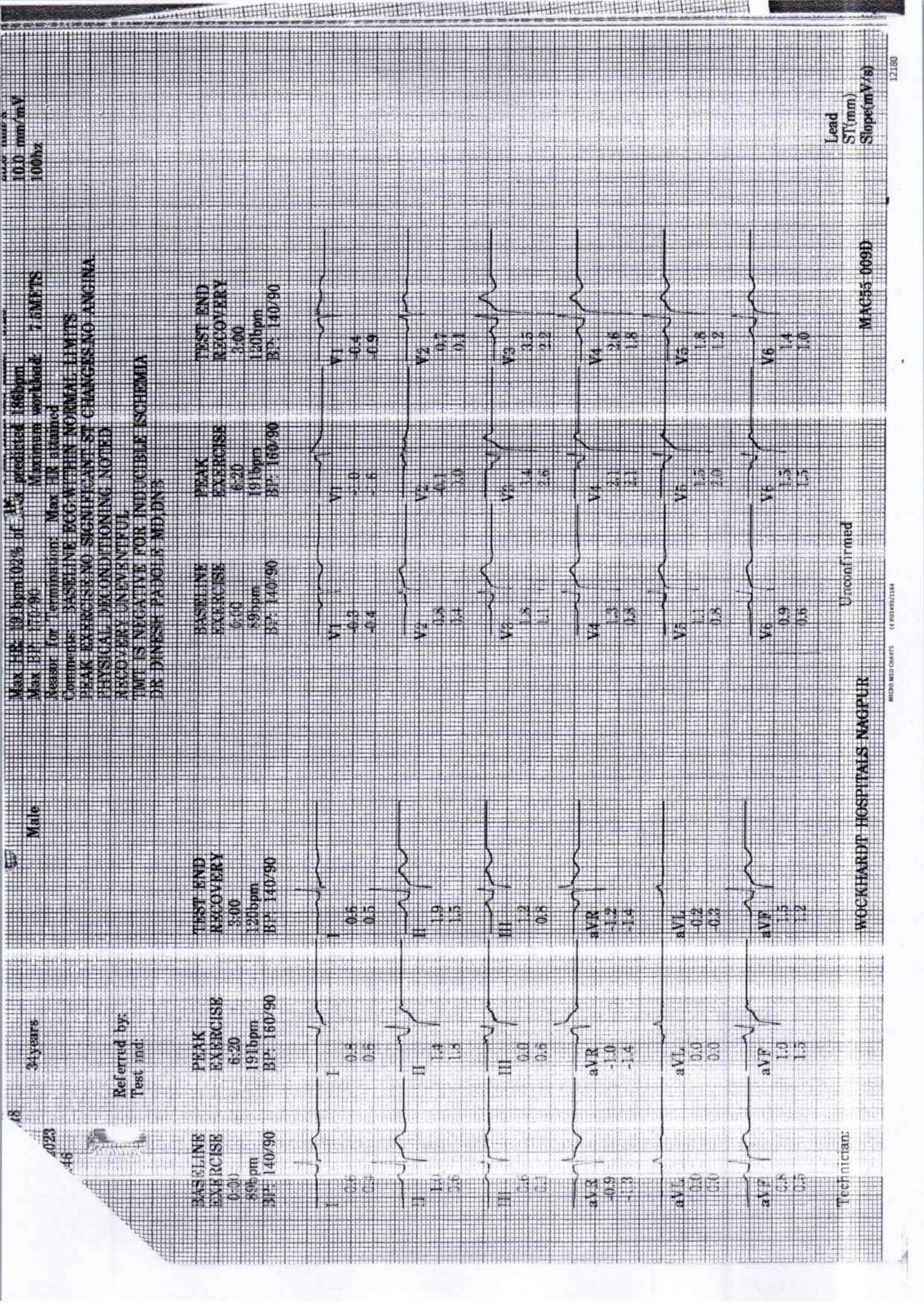

34 years
 10.0 mm/mV
 100hz

Male

Max HR: 102 bpm (102% of Max predicted 186 bpm)
 Max BP: 170/90
 Maximum workload: 7.5 METS
 Reason for Termination: Max HR attained

Comments: BASELINE ECG WITHIN NORMAL LIMITS
 PEAK EXERCISE NO SIGNIFICANT ST CHANGES NO ANGINA
 PHYSICAL DECONDITIONING NOTED
 RECOVERY UNEVENTFUL
 TMT IS NEGATIVE FOR INDUCIBLE ISCHEMIA
 DR. DINESH PADGOL, MD, DNB

Referred by:
 Test ind.

BASELINE EXERCISE
 0-01
 89bpm
 BP: 140/90

PEAK EXERCISE
 6:20
 191bpm
 BP: 160/90

TEST END RECOVERY
 8:00
 128bpm
 BP: 140/90

TEST END RECOVERY
 8:00
 120bpm
 BP: 140/90

Lead
ST(mm)
Slope(mV/s)

Unconfirmed

MAC55-009D

Technician:

Lead	Baseline Exercise	Peak Exercise	Test End Recovery
I	0.6 0.5	0.8 0.6	0.6 0.5
II	1.0 0.6	1.4 1.3	1.9 1.5
III	0.4 0.1	0.0 0.6	1.2 0.8
aVR	-0.9 -1.3	-1.0 -1.4	-1.2 -1.4
aVL	0.0 0.0	0.0 0.0	-0.2 -0.3
aVF	0.8 0.5	1.0 1.5	1.5 1.2
V1	-0.3 -0.4	-0 -0.6	-0.4 -0.9
V2	1.8 1.4	0.1 0.0	0.7 0.1
V3	1.8 1.1	1.4 2.6	3.5 2.2
V4	1.3 0.8	2.1 2.1	2.6 1.8
V5	1.1 0.8	1.5 2.0	1.8 1.2
V6	0.9 0.6	1.5 1.5	1.4 1.0

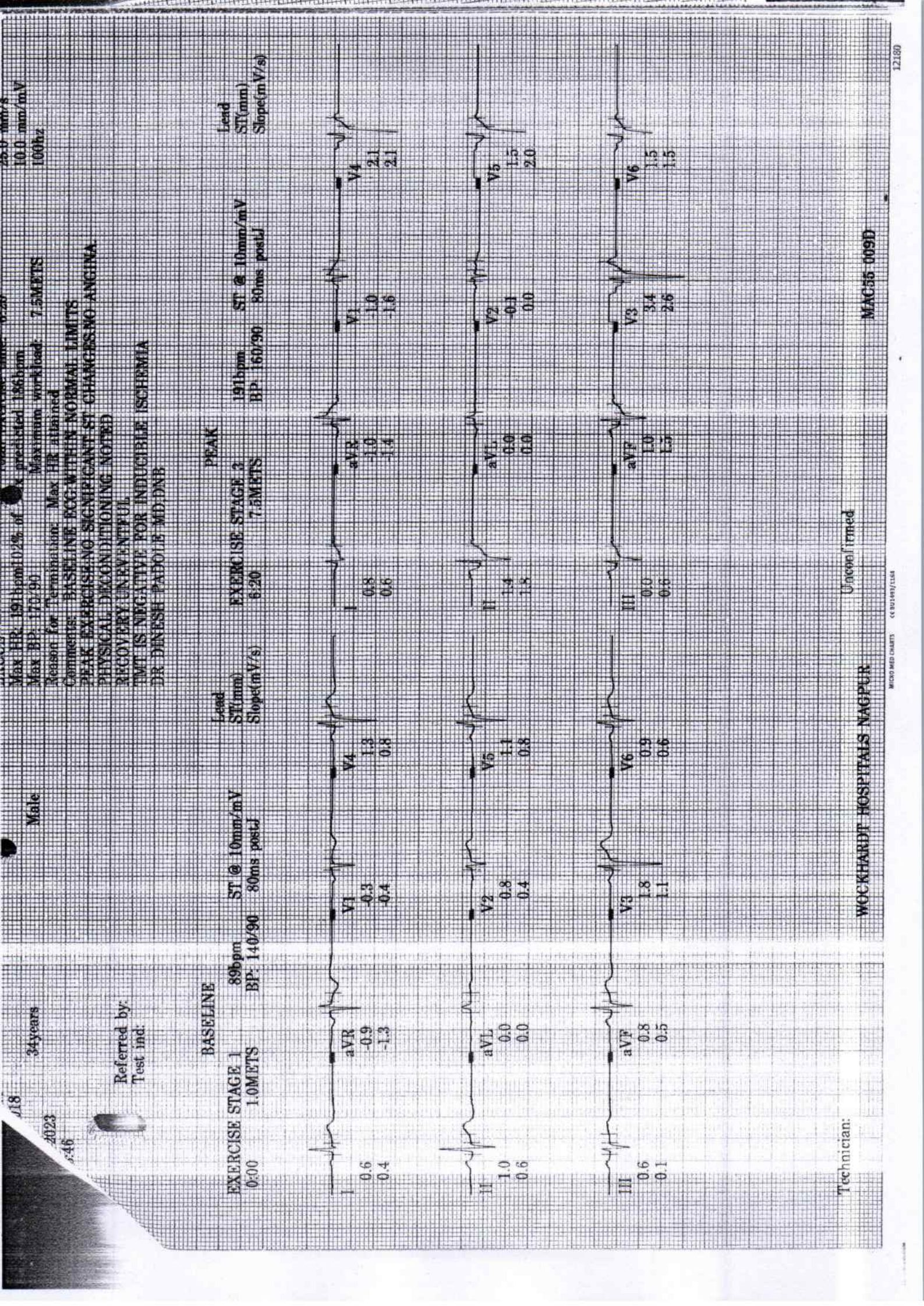

418
2023
3:46

34 years
Male

Referred by:
Test ind.

Max HR: 191bpm (2% of Max predicted 186bpm)
Max BP: 170/90
Reason for Termination: Max HR attained

Comments: BASELINE ECG WITHIN NORMAL LIMITS
PEAK EXERCISE NO SIGNIFICANT ST CHANGES NO ANGINA
PHYSICAL DECONDITIONING NOTED
RECOVERY UNEVENTFUL
TMT IS NEGATIVE FOR INDUCIBLE ISCHEMIA
DR. DINESH PADOLE MD, DNB

BASELINE
EXERCISE STAGE 1
0:00 1.0 METS 89bpm ST @ 10mm/mV 80ms post J
BP: 140/90

EXERCISE STAGE 3
6:20 7.5 METS 191bpm ST @ 10mm/mV 80ms post J
BP: 160/90

PEAK
Lead ST (mm) Slope (mV/s)

Unconfirmed
WOCKHARDT HOSPITALS NAGPUR
MAC55-009D
MICRO MED CHARTS © 8/24/97/LSH
12/80

0018
2023
5:00

PRETEST
Warm Up
E15

BRUCE
4.4 mph
4.4%

Lead
ST (mm)
Slope (mV/s)

ST @ 10mm/mV
80ms post J

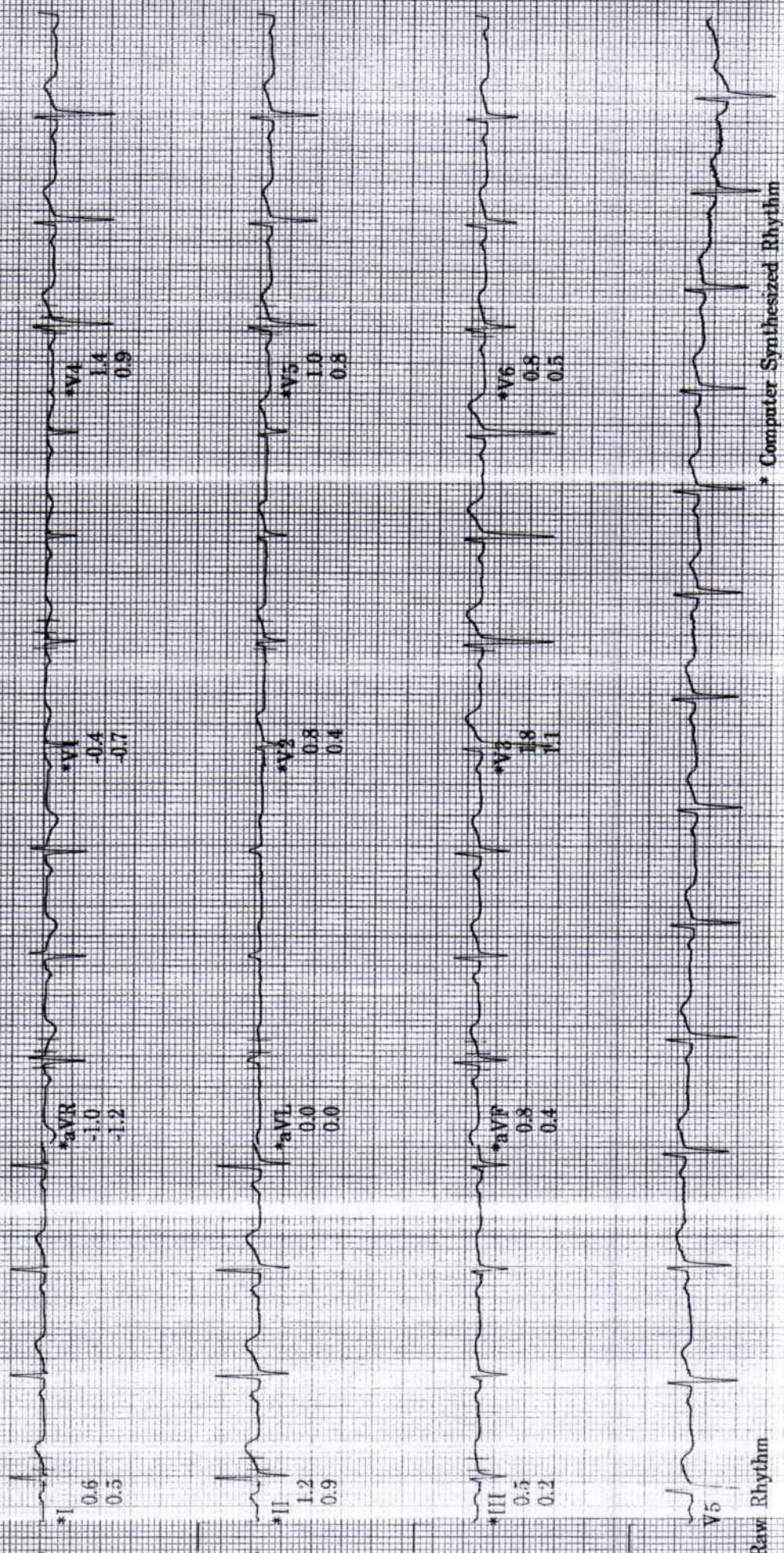

Raw Rhythm

150 Hz 25.0 mm/s 10.0 mm/mV A-H-S-HR 46

* Computer Synthesized Rhythm

MAC55 009D

na
3018
-2023
4-05

EXERCISE
STAGE 1
3:00

BRUCE
1.7mph
10.0%

146bpm
BP: 150/90

ST @ 10mm/mV
80ms post.J

Lead
ST(mm)
Slope(mV/s)

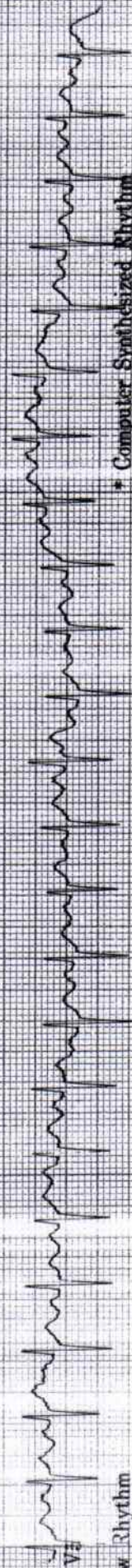
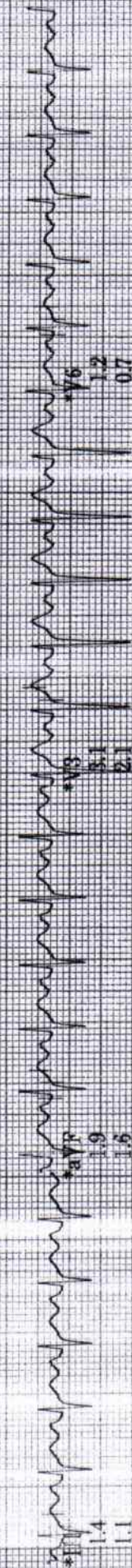
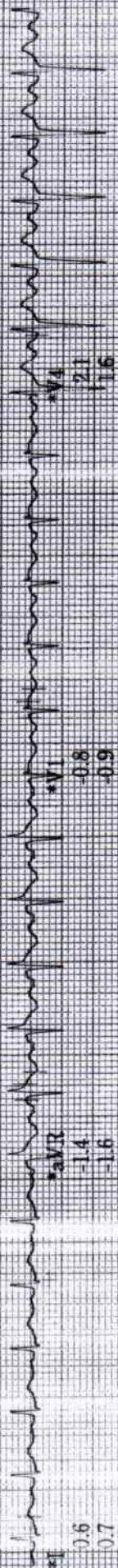

Raw Rhythm

150 Hz 25.0 mm/s 10.0 mm/mV A-H-S-HR 46

* Computer Synthesized Rhythm

MAC55 009D

0a1
3018
-2023
1:05

EXERCISE
STAGE 2
6:00

BRUCE
2.5mph
12.0%

Lead
ST (mm)
Slope (mV/s)

185bpm
BP 160/90
STI @ 10mm/mV
80ms postd

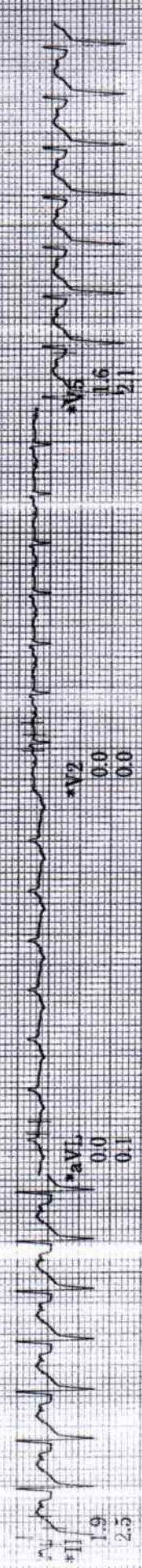
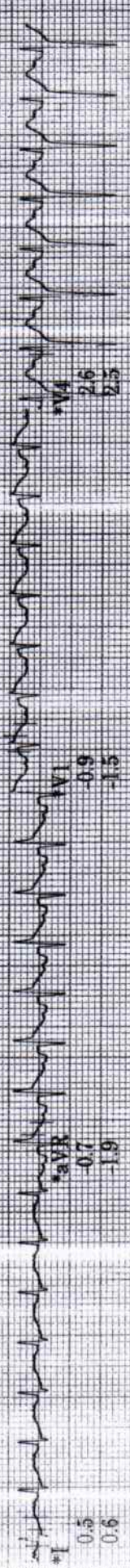

Raw Rhythm

* Computer Synthesized Rhythm

150 Hz 25.0 mm/s 10.0 mm/mV A-H-S-HR 46

MAC 55 009D

EXERCISE STAGE 3
 7.4mph
 14.0%

191bpm
 BP 160/90

STI @ 10mm/mV
 80ms postL

Lead
 ST(mm)
 Slope(mV/s)

Peak

2023
 1-26



*I 0.5
 -0.9
 -1.8

*aVR -1.0
 -1.6

*aVL 2.3
 2.4

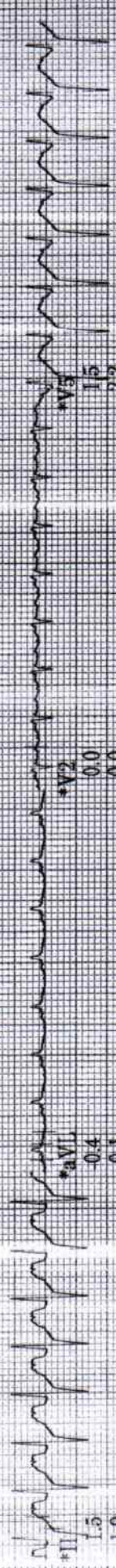

*II 1.5
 -0.4
 -0.1

*aVR 0.0
 0.0

*aVL 1.5
 2.2

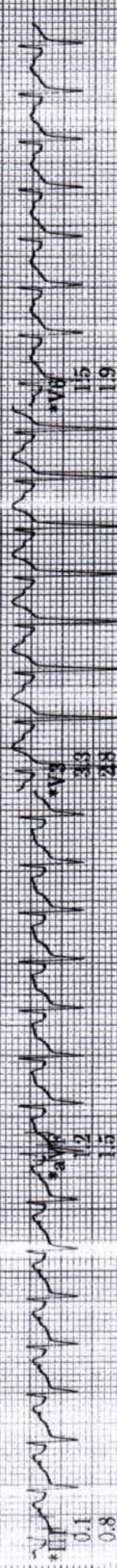

*III 0.1
 -0.8

*aVR 3.3
 2.8

*aVL 1.5
 1.9



Raw Rhythm
 V5

150 Hz 25.0 mm/s 10.0 mm/mV

A-H-S-HR-46

MAC55 009D

* Computer Synthesized Rhythm

1018
2023
4:25

RECOVERY

BP 147/90
HR 100
ST 170/90

BRUCE
4.5 mph
0.0%

Lead
ST(mm)
Slope(mV/s)

ST @ 10mm/mV
80ms postd

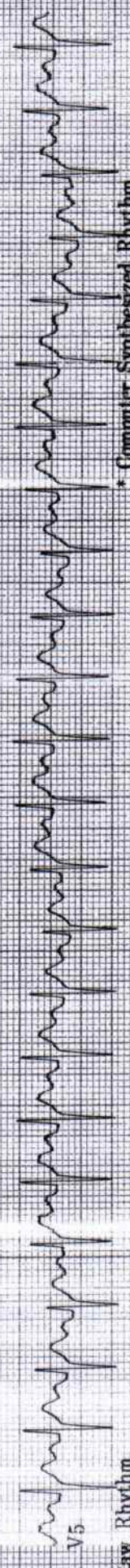
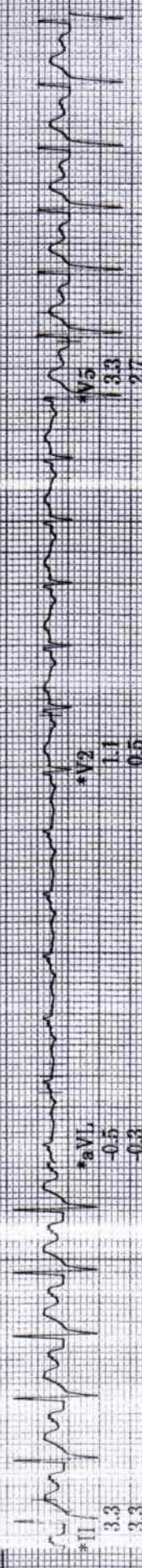
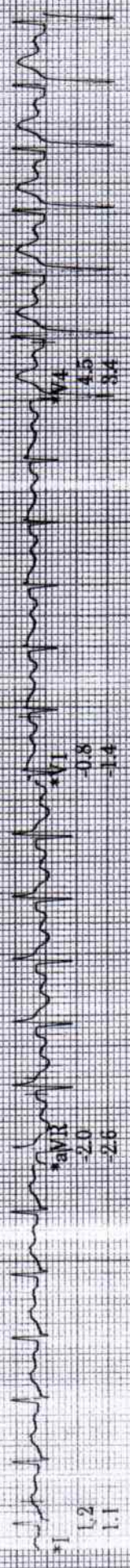

* Computer Synthesized Rhythm

Raw Rhythm

150 Hz 25.0 mm/s 10.0 mm/mV A-H-S-HR 46

MAC55-009D

