



# Rama Krishna Multispeciality Hospital

257-A, TALWANDI, KOTA (RAJ.) ☎ : 0744-2433111, M.9414227325  
www.bestladydoctor.com | E-mail : rxkota@gmail.com

Goswami, Mukesh Dan

2/6/25

Mob 7300199932

Dob - 24/1/1996

P-86

AP-128/5L

HT-162cm

WT-75kg

BMI 28.8

Chol I 102

LDL 99.5

Ahd - 99.5

HT/WT

ENT - was left

Dahl N/A

Vism @

M. Bhargava  
डॉ. म. भार्गव  
रामा कृष्णा मल्टीस्पेशलिटी हॉस्पिटल  
टालवन्दी, कोटा (राज.)  
फोन : 0744-2433111 / 22544

**भारत सरकार**  
 Government of India  
  
 मुकेश बान गोस्वामी  
 Mukesh Ban Goswami  
 जन्म तारीख / DOB : 24/01/1990  
 पुरुष / Male

7099 5463 5874



**आधार - सामान्य माहसुली अधिकार**

*[Handwritten signature]*

**आधार**  
 Unique Identification Authority of India

**संस्था भू:**  
 110, वैष्णव नगर ई जोधपुर  
 जोधपुर, जोधपुर, राजस्थान  
 342001

**Address:**  
 110, vaishnav nagar e jodhpur,  
 Jodhpur, Jodhpur, Rajasthan,  
 Rajasthan, 342001

7099 5463 5874

 1947  
 1920 300 1947

 help@uidai.gov.in

 www.uidai.gov.in

*M. Singh*



# GOOD HEALTH LAB

## RAMAKRISHNA HOSPITAL

(UNIT OF DR. L.K. BHARGAVA & SONS HUF)

257-A, Sheela Chaudhary Road, Talwandi, KOTA-5 (Ra.)



Patient Report			
Name: MUKESH		PID: 8	
Age: 35 Years	Gender: Male	Sample Mode: Whole Blood	
Dr. Name: DR YASH		Sequence ID: 202306020002	

Run Date: 02/06/2023

Printed ON: 02/06/2023 10:49:47 am

Parameter	Result	Flags	Units	Limits
WBC	10		$\times 10^3 / \mu\text{L}$	4-10
LYMP#	3.4		$\times 10^3 / \mu\text{L}$	1-5
MID#	0.5		$\times 10^3 / \mu\text{L}$	0.1-1.5
GRAN#	6.1		$\times 10^3 / \mu\text{L}$	2-7
LYMP%	34.2		%	20-40
MID%	5		%	3-15
GRAN%	60.8	H	%	40-60
RBC	5.14		$\times 10^6 / \mu\text{L}$	4.5-5.5
HGB	15.2		g/dL	13-17
HCT	41.7		%	40.7-50.3
MCV	81.1	L	fL	83-103
MCH	29.5		pg	27-32
MCHC	36.4	H	g/dL	31.5-34.5
RDW-CV	15.4		%	11.6-15.4
RDW-SD	42.4		fL	39-46
PLT	248		$\times 10^3 / \mu\text{L}$	150-410
MPV	7.7		fL	5.9-12.3
PCT	0.19	L	%	0.22-0.44
PDW	16.7		%	8.3-25
PLCR	24.3		%	16.3-36.3
PLCC	60.2		$\times 10^3 / \mu\text{L}$	--

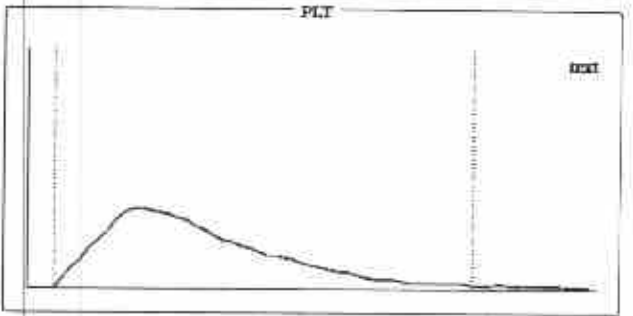
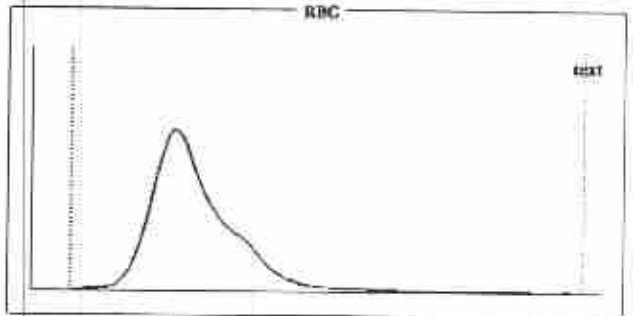
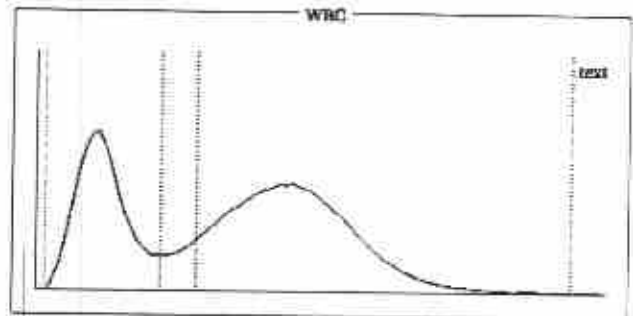

Histogram Flags: ?Monocytosis, ?Microcytosis, ?Hemolytic Anemia

Comments:

Signature of Technician

**Conditions of Reporting :**

We use best of the kits from international Market & the quality control is done by putting up Fresh standards/Control with each running.  
The reported result are for information and for interpretation of the Referring Doctor only.  
Result of card test are limited by time of Reading the card.  
Results of tests may vary from laboratory to laboratory and also in some parameters time to time for the same patient.

Dr. Preeti Pathak  
Reg. No. 24703/15880

Dr. Preeti Pathak, MD. (Path.)  
Reg. 24703/15880

Signature of Pathologist

Tel 0744-3562955,

Mob.: For Lab Report - 9414227325, 9610209797

E-mail : rxkota@gmail.com



# GOOD HEALTH LAB RAMAKRISHNA HOSPITAL

(UNIT OF DR. L.K. BHARGAVA & SONS HUF)

257-A, Sheela Chaudhary Road, Talwandi, KOTA-5 (Raj.)



PATIENT'S NAME: **MUKESH**

AGE/SEX : **35 Years/Male**

LAB NO. : **0035**

DATE : **02/06/2023**

REF. BY : **Dr. YASH BHARGAVA**

## HAEMATOLOGY

Test Name	Test Results	Normal Range
<b>Blood Group Rh Factor TEST</b>	<b>RESULT</b>	
BLOOD GROUP	= "O"	
Rh FACTOR	= POSITIVE	
ESR	5 MM in 1st hr.	0-20 MM in 1st hr.

## BIO-CHEMISTRY

Test Name	Test Results	Normal Range
Blood Sugar Fasting	72.00 mg/dL	70.00-110.00 mg/dL
Blood Sugar PP 2 Hours	104.00 mg/dL	75.00-140.00 mg/dL
Serum for Gamma Glutamyl Transferase	31.00 U/L	9.00-52.00 U/L
Serum Alkaline Phosphatase	111.00 IU/L	0.00-270.00 IU/L
URIC ACID	5.1 mg/dl	2.3 - 6.1 (Female) 3.6 - 8.2 (Male)
Aspartate-Aminotransferase (AST/SGOT)	16.00 IU/L	0.00-38.00 IU/L
Alanine-Aminotransferase (ALT/SGPT)	22.00 IU/L	0.00-40.00 IU/L
BUN	17.00 mg/dL	15.00-45.00 mg/dL
Creatinine	0.76 mg/dL	0.70-1.30 mg/dL

Signature of Technician

### Conditions of Reporting :

We use best of the kits from international Market & the quality control is done by putting up Fresh standard/Control with each running.  
The reported result are for information and for interpretation of the Referring Doctor only.  
Result of card test are limited by time of Reading the card.  
Results of tests may vary from laboratory to laboratory and also in some parameters time to time for the same patient.

*Dr. Preeti Pathak*  
MD (Pathology)  
Reg. No - 24703/15880

Dr. Preeti Pathak, MD. (Path.)  
Reg. 24703/15880

Signature of Pathologist

Tel 0744-3562955,

Mob.: For Lab Report - 9414227325, 9610209797

E-mail : rxkota@gmail.com



# GOOD HEALTH LAB RAMAKRISHNA HOSPITAL

(UNIT OF DR. L.K. BHARGAVA & SONS HUF)



PATIENT'S NAME: **MUKESH** 257-A, Sheela Chaudhary Road, Talwandi, KOTA-5 (Ra.)

AGE/SEX : 33 Years/Male

LAB NO. : 0035

DATE : 02/06/2023

REF. BY : Dr. YASH BHARGAVA

## BIO-CHEMISTRY

Test Name	Test Results	Normal Range
<b>Serum Total Protein A/G Ratio</b>		
Total Proteins	7.10 g/dL	6.0-8.5
Albumin	4.30 g/dL	3.4-5.0
Globulin	2.80 g/dL	2.3-3.5
A/G Ratio	1.53:1	1.0-2.3

## ORGAN PANEL

### Lipid Profile

TEST	TEST VALUE	UNIT	NORMAL VALUE
Serum Cholesterol	182.0	mg/dL	130-200 mg%
Triglyceride	103.0	mg/dL	Up to 150 mg%
HDL Cholesterol	42.0	mg/dL	30-70 mg%
LDL Cholesterol	118.0	mg/dL	Up to 150 mg%
VLDL Cholesterol	22.0	mg/dL	Up to 80 mg %
Total Cholesterol/HDL Ratio	4.33		0.0-4.97
LDL/HDL Cholesterol Ratio	2.80		0.0-3.55

Signature of Technician

### Conditions of Reporting :

We use best of the kits from international Market & the quality control is done by putting up Fresh standard/Control with each running.  
The reported result are for information and for interpretation of the Referring Doctor only.  
Result of card test are limited by time of Reading the card.  
Results of tests may vary from laboratory to laboratory and also in some parameters, time to time for the same patient.

Dr. Preeti Pathak  
MD (Pathology)  
Reg. No - 24703/15880

Dr. Preeti Pathak, MD. (Path.)  
Reg. 24703/15880

Signature of Pathologist

Tel 0744-3562955,

Mob.: For Lab Report - 9414227325, 9610209797

E-mail : rxkota@gmail.com



# GOOD HEALTH LAB RAMAKRISHNA HOSPITAL

(UNIT OF DR. L.K. BHARGAVA & SONS HUF)

257-A, Sheela Chaudhary Road, Talwandi, KOTA-5 (Raj.)



PATIENT'S NAME: **MUKESH**

LAB NO. : 0035

REF. BY : Dr. YASH BHARGAVA

AGE/SEX : 33 Years/Male

DATE : 02/06/2023

## BIO-CHEMISTRY

Test Name	Test Results	Normal Range
<b>Serum Bilirubin</b>		
Test Interval	Test Value	Unit Typical Reference
Total Bilirubin	0.60	mg/dL 0.0 - 1.0
Direct Bilirubin	0.10	mg/dL 0.0 - 0.25
Indirect Bilirubin	0.50	mg/dL 0.2 - 1.0

## OTHER

### Glycosylated Hb (HbA1C)

TEST	VALUE	REFERENCE VALUE
HBA1C	5.5 %	Excellent Control < 5.5% Good Control : 5.5 to 7.00% Fair Control : 7.00 to 8.00% Poor Control : > 8.0 %

NOTE :-

HbA1C is done on the spot with the latest Nycocard Reader 2, a test based on spectral reflectance. The assay used here is boronate affinity. Remember, the HbA1C is not the same as the glucose level. It is far superior to the blood glucose reading & it gives an average reading for the past 8-12 weeks.

Signature of Technician

### Conditions of Reporting :

We use best of the kits from international Market & the quality control is done by putting up Fresh standard/Control with each running.  
The reported result are for information and for interpretation of the Referring Doctor only.  
Result of card test are limited by time of Reading the card.  
Results of tests may vary from laboratory to laboratory and also in some parameters time to time for the same patient.

Dr. Preeti Pathak  
Reg. No. - 24703/15880

Dr. Preeti Pathak, MD. (Path.)  
Reg. 24703/15880

Signature of Pathologist

Tel 0744-3562955,

Mob.: For Lab Report - 9414227325, 9610209797

E-mail : rxkota@gmail.com



# GOOD HEALTH LAB

## RAMAKRISHNA HOSPITAL

(UNIT OF DR. L.K. BHARGAVA & SONS HUF)



PATIENT'S NAME: **MUKESH** 257-A, Sheela Chaudhary Road, Talwandi, KOTA-5 (Raj.)

AGE/SEX : 33 Years/Male

LAB NO. : 0035

DATE : 02/06/2023

REF. BY : Dr. YASH BHARGAVA

### CHEMILUMINECENCE BY CENTAUR CP

TEST	OBSERVED VALUE	NORMAL RANGE
Tri Iodothyronine (T3)	0.92 ng/ml	0.60-1.81 ng/ml
Total Thyronine (T4)	7.96 ug/dl	3.20-12.6 ug/dl
Thyroid Stimulating Hormone (TSH)	1.11 uIU/ml	Adults: 0.5 - 5.50 uIU/ml 1- 30 days : 0.52 - 16.00 1mo - 5yrs: 0.46 - 8.10 6 - 18 yrs : 0.36 - 6.00

#### SUMMARY:

T3 & T4 : Primary malfunction of the thyroid gland may result in excessive (hyper) or below normal (hypo) release of T3 & T4. Disease in any portion of the thyroid - pituitary-hypothalamus system may influence the levels of T3 & T4. T4 levels are sensitive and superior indicator of hypothyroidism. T3 levels better define hyperthyroidism, is an excellent indicator of the ability of thyroid to respond to both stimulatory and suppressive tests.

TSH : Circulating TSH levels are important in evaluating thyroid function. TSH is used in the differential diagnosis of primary (thyroid) from secondary (pituitary) and tertiary (hypothalamus) hypothyroidism. In primary hypothyroidism, TSH levels are elevated, while in secondary and tertiary hypothyroidism, TSH levels are low. In primary hyperthyroidism, T3 & T4 levels are elevated and low or undetectable TSH.

Signature of Technician

*PS*  
Dr. Preeti Pathak  
MB (Pathology)  
Reg. No - 24703/15880

Dr. Preeti Pathak, MD. (Path.)  
Reg. 24703/15880

#### Conditions of Reporting :

We use best of the kits from international Market & the quality control is done by putting up Fresh standard/Control with each running. The reported result are for information and for interpretation of the Referring Doctor only. Result of card test are limited by time of Reading the card. Results of tests may vary from laboratory to laboratory and also in some parameters time to time for the same patient.

Signature of Pathologist

Tel 0744-3562955,

Mob.: For Lab Report - 9414227325, 9610209797

E-mail : rxkota@gmail.com





# GOOD HEALTH LAB RAMAKRISHNA HOSPITAL

(UNIT OF DR. L.K. BHARGAVA & SONS HUF)

257-A, Sheela Chaudhary Road, Talwandi, KOTA-5 (Raj.)



PATIENT'S NAME: **MUKESH**

AGE/SEX : 33 Years/Male

LAB NO. : 0035

DATE : 02/06/2023

REF. BY : Dr. YASH BHARGAVA

## CLINICAL PATHOLOGY

### Urine-Routine Examination

#### PHYSICAL & CHEMICAL

#### REFERENCE VALUE

Colour	: Pale Yellow	
Apperance	: Clear	Clear
Reaction (pH)	: 5.6	4.5 - 6.5
Sp. Gravity	: 1.016.	1.000 - 1.035
Albumin	: Nil	Negative
Glucose	: Nil	Negative

#### MICROSCOPIC

RBC	: Absent	1-2 /HPF
WBC	: Absent	1-2 /HPF
Epit.Cells	: Absent	1-2 /HPF
Crystals	: Nil	
Cast	: Nil	
Other	: Nil	

Signature of Technician

#### Conditions of Reporting :

We use best of the kits from international Market & the quality control is done by putting up Fresh standard/Control with each running.  
The reported result are for information and for interpretation of the Referring Doctor only.  
Result of card test are limited by time of Residing the card.  
Results of tests may vary from laboratory to laboratory and also in some parameters time to time for the same patient.

Dr. Preeti Pathak  
Reg. 24703/15880

Dr. Preeti Pathak, MD. (Path.)  
Reg. 24703/15880

Signature of Pathologist

Tel 0744-3562955,

Mob.: For Lab Report - 9414227325, 9610209797

E-mail : rxkota@gmail.com





# GOOD HEALTH LAB RAMAKRISHNA HOSPITAL

(UNIT OF DR. L.K. BHARGAVA & SONS HUF)



PATIENT'S NAME: MUKESH 257-A, Sheela Chaudhary Road, Talwandi, KOTA-5 (Raj.) AGE/SEX : 33 Years/Male

LAB NO. : 0035

DATE : 02/06/2023

REF. BY : Dr. YASH BHARGAVA

## ULTRA SONOGRAPHY

### SONOGRAPHY FOR WHOLE ABDOMEN

**LIVER:** Appear normal in size, Non-tender with smooth & regular contour. Parenchymal echopattern appears homogeneous. The IHBR & hepatic vein radicals are not dilated. No evidence of focal echopoor / echonich lesion. Portal vein diameter is normal 10 mm. CBD diameter normal 03 mm.

**GALL BLADDER:** Gall bladder is physiologically distended & normal in size, shape & contour. Walls are smooth & regular with normal thickness. There is no evidence of cholelithiasis. The Murphy's sign is negative.

**PANCREAS:** Normal in size, shape, contour. There is no evidence of focal lesion. Pancreatic duct is not dilated. Pancreatic substance show homogeneous parenchymal echopattern. Paraortic lymph nodes & SMA appear normal.

**SPLEEN:** Normal in size & echopattern. Vessels seen in splenic hilum are not dilated.

**KIDNEYS:** Appear normal in size, shape, position, contour, cortical echogenicity & pelvicalyceal system. The corticomedullary demarkation is fair & ratio appears normal. There is no evidence of hydronephrosis, Nephrolithiasis. Left renal cortical cyst of 3 x 2.8 cm

Size right kidney 101 mm. X 78 mm.

Size left kidney 103 mm. X 79 mm.

Signature of Technician

#### Conditions of Reporting :

We use best of the kits from international Market & the quality control is done by putting up Fresh standard/Control with each running. The reported result are for information and for interpretation of the Referring Doctor only. Result of card test are limited by time of Reading the card. Results of tests may vary from laboratory to laboratory and also in some parameters time to time for the same patient.

Dr. Preeti Pathak, MD. (Path.)  
Reg. 24703/15880

Signature of Pathologist

Tel 0744-3562955,

Mob.: For Lab Report - 9414227325, 9610209797

E-mail : rxkota@gmail.com



# GOOD HEALTH LAB RAMAKRISHNA HOSPITAL

(UNIT OF DR. L.K. BHARGAVA & SONS HUF)



PATIENT'S NAME: MUKESH 257-A, Sheela Chaudhary Road, Talwandi, KOTA-5 (Raj) AGE/SEX : 33 Years/Male

LAB NO. : 0035

DATE : 02/06/2023

REF. BY : Dr. YASH BHARGAVA

URI.BLADDER: Bladder walls are smooth & normal in thickness. There is No evidence of mass / stone in the lumen. Bladder capacity appears normal & postvoid Residual volume not significant.

PROSTATE: Normal in shape, contour & parenchymal echogenicity. Its capsule is intact and there is no evidence of focal lesion. Size 23 X 26 X 23 mm. Volume 11 gms.

SPECIFIC: No evidence of retroperitoneal mass/free fluid in peritoneal cavity.

IMPRESSION: Ultrasonographic findings are left renal cortical cyst.

Signature of Technician

*M. Bhargava*  
 डॉ. योगेश्वर भार्गव  
 एम.डी. (एम.एस.) एम.पी.  
 यशभारगवा हॉस्पिटल  
 राखी रोड 006311 / 22044

*Jyoti*

### Conditions of Reporting :

We use best of the kits from international Market & the quality control is done by putting up Fresh standards/Control with each running.  
 The reported result are for information and for interpretation of the Referring Doctor only.  
 Result of card test are limited by time of Reading the card.  
 Results of tests may vary from laboratory to laboratory and also in some parameters time to time for the same patient.

Dr. Preeti Pathak, MD. (Path.)  
 Reg. 24703/15880

Signature of Pathologist

Tel 0744-3562955,

Mob.: For Lab Report - 9414227325, 9610209797

E-mail : rxkota@gmail.com



GOOD HEALTH LAB

RAMA KRISHNA HOSPITAL KOTA

Patient Information

ID: - 000001

Name - MUKESH

Age -

Height -

Smoker: - N

Time/Date - 09:59:49

02.06.23

ECG Settings

Printing Mode: AUTO 3

Gain - 10 mm/mV

Speed - 25mm/Sec

Filter: 35Hz

Mocho: - ON

Papm lead: - II

ALLIANCE PISTON-A-103 Ver-1.00 CE

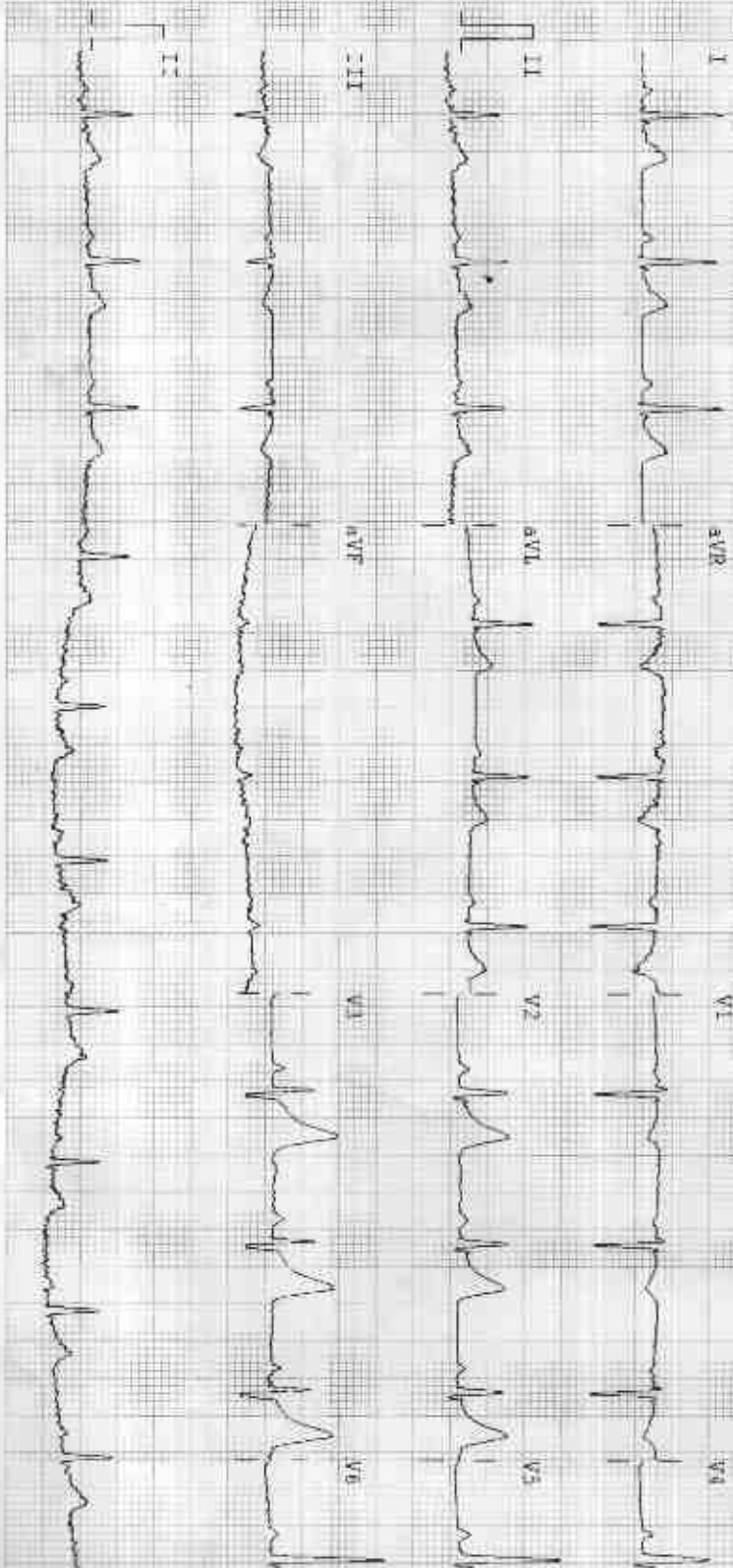

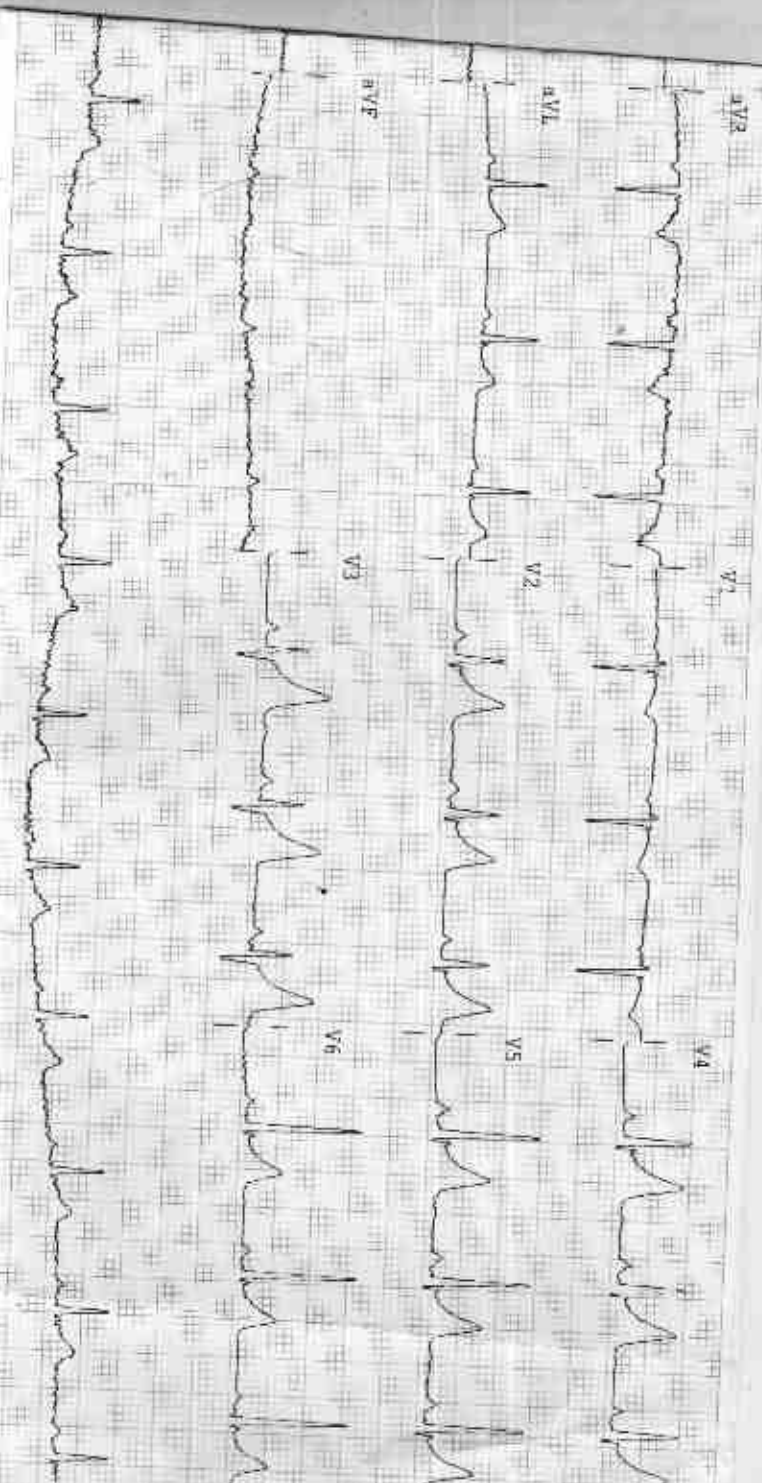

**Observations**

HR - 75 bpm  
 P-R - 800 ms  
 P-R - 138 ms  
 QRS - 118 ms  
 QT/QTc - 382.4/382.4 ms  
 P Axis - 23°  
 R Axis - 50°  
 T Axis - 13°

**Indications**

HR Normal  
 Normal Sinus Rhythm  
 Normal Electric Heart Axis  
 Remarks -

ANSON CE  
 (PCCO) - Kasa - 10001

डॉ. मनीका भागव  
 एम.बी.बी.एस. एम.डी.

सामाजिक  
 रजि. नं. 000317/22544  
 Pw M mshy



212433 / MUKESH BAN / 33 Yrs / M / 162 Cms / 75 Kg Date: 02-Jun-2023 Refd By: DR MONIKA Examined By:

Stage	Time	Duration	Speed(mph)	Elevation	METS	Rate	%THR	BP	RPP	PVC	Comments
Supine	00:05	0:05	00.0	00.0	01.0	112	60%	-/-	000	00	
Standing	00:54	0:49	00.0	00.0	01.0	121	65%	120/72	145	00	
HV	01:27	0:33	00.0	00.0	01.0	114	61%	120/72	136	00	
Warm Up	02:00	0:33	00.0	00.0	01.0	109	58%	120/72	130	00	
ExStart	02:02	0:02	00.0	00.0	01.0	109	58%	120/72	130	00	
BRUCE Stage 1	05:02	3:00	01.7	10.0	04.7	142	76%	130/78	164	00	
BRUCE Stage 2	08:02	3:00	02.5	12.0	07.1	186	90%	140/90	236	00	
PeakEx	09:03	1:01	03.4	14.0	08.2	185	99%	140/90	259	00	
Recovery	10:03	1:00	01.1	00.0	01.2	160	86%	140/90	224	00	
Recovery	11:03	2:00	00.0	00.0	01.0	123	66%	140/90	172	00	
Recovery	12:03	3:00	00.0	00.0	01.0	116	62%	130/88	150	00	
Recovery	13:03	4:00	00.0	00.0	01.0	118	61%	128/86	151	00	
Recovery	14:03	5:00	00.0	00.0	01.0	114	61%	120/84	136	00	
Recovery	14:07	5:04	00.0	00.0	01.0	114	61%	120/84	136	00	

**FINDINGS :**

Exercise Time : 07:01  
 Max HR Attained : 185 bpm 99% of Target 187  
 Max BP Attained : 140/90  
 Max Workload Attained : 8.2 Fair response to induced stress  
 Test End Reasons : Test Complete Heart Rate Achieved

**REPORT :**



*Monika*

Doctor: DR. SUSHRIN GAWA

Dr. F. 0009011 / 2200

212433 / MUKESH BAW / 33 Yrs / M / 162 Cms / 75 Kg / HR 112

Date: 02-10-2023 01:27:34 PM AGE IS: 10/19 Yrs 60% of Max BP: --- mmHg Gender: Male

EX Time: 00:00 - 0.0 MPH - 0.0%

4X 66 Hz Post J

25 mm/Sec 1.0 Cal/cmV

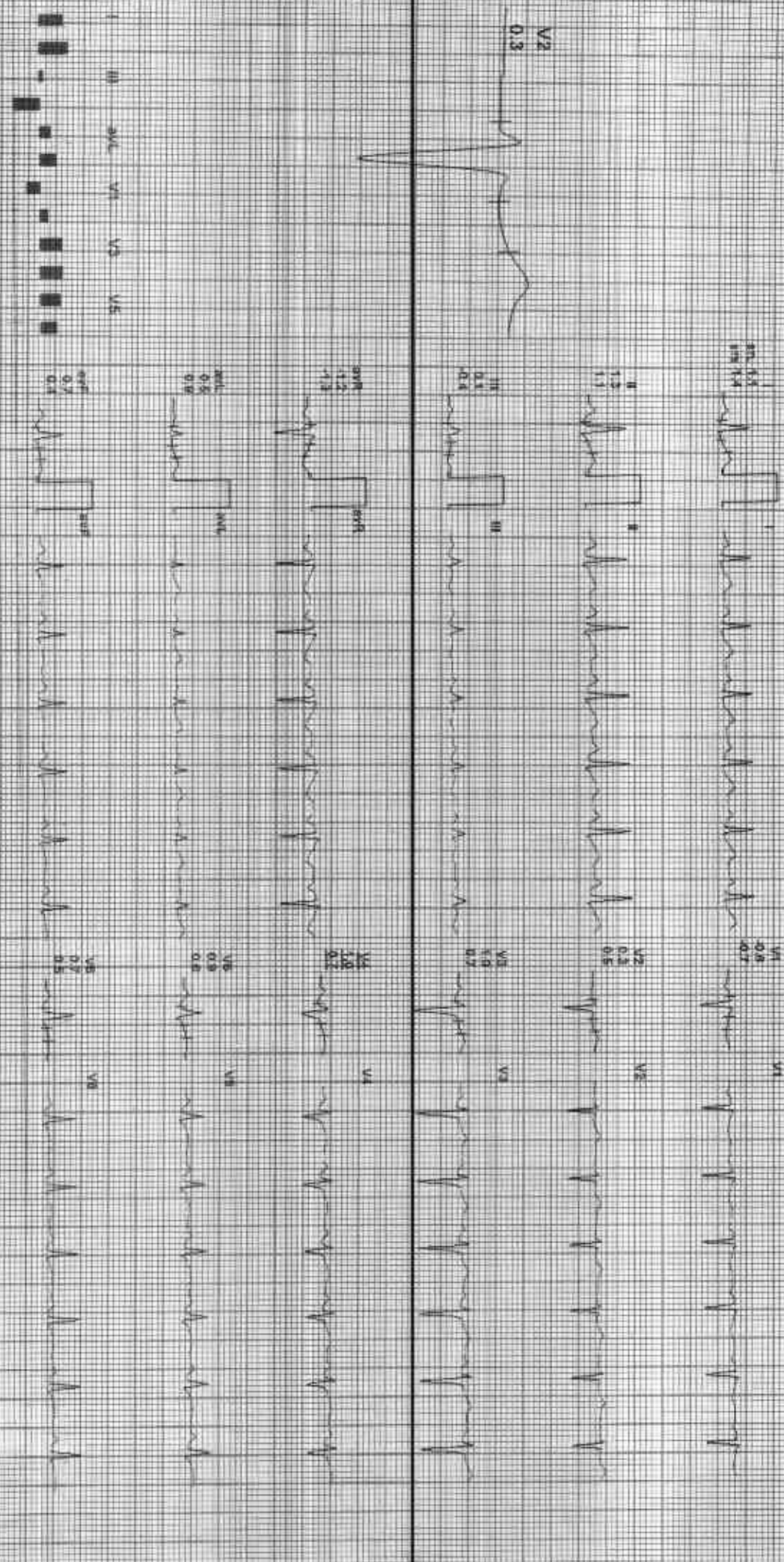

LEADS: I aVR aVL V2 V4 V6  
II III aVF V1 V3 V5  
V4r V5r V6r  
V2

ALX-DLW-ESSCH-Dr. Venkatesh









11/23/23  
KJH

212#8377 MUNKESHWAN 4:33 YRS / M / 162 CMs / 75 Kg / HR 109

Date: 02-JUL-2023 (T 22:34 PM) METS: 1.0/ 108 bpm 58% of THR BP: 120/72 mmHg Combined Meds: ELI. GM/NOBIS GM (P 0.06 Hr)Uf-50

AX 80 ms Post J

Est Time: 00:00 0.0 mph, 0.0%  
25 m/sec 1.0 Cal/min

HR 111  
SBP 134  
DBP 114



HR 109  
SBP 120  
DBP 72



HR 111  
SBP 134  
DBP 114



HR 109  
SBP 120  
DBP 72



HR 111  
SBP 134  
DBP 114



HR 109  
SBP 120  
DBP 72



HR 111  
SBP 134  
DBP 114



HR 109  
SBP 120  
DBP 72



HR 111  
SBP 134  
DBP 114



HR 109  
SBP 120  
DBP 72



HR 111  
SBP 134  
DBP 114



HR 109  
SBP 120  
DBP 72



REMARKS  
I  
avr  
avR  
avF  
V2  
V4  
V6

HR 111  
SBP 134  
DBP 114

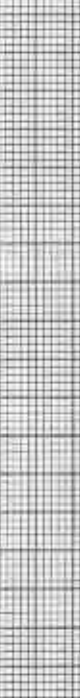

HR 109  
SBP 120  
DBP 72



212433 / MUKESH BAN / 33 Yrs / M / 162 Cms / 75 Kg / HR 109

Date: 02 JUN 2023 01:22:34 PM METS: 16 / 109 bpm SEX: M HR: 120/72 mmHg Combined Modem/Blk/Gr Nolen Dev. HF CODE: 12/11/20 25 Hz

4X 80 ms Paper

Est Fee: 00:00 0.0 mph 0.0%  
25 mm/sec 1.0 Channel

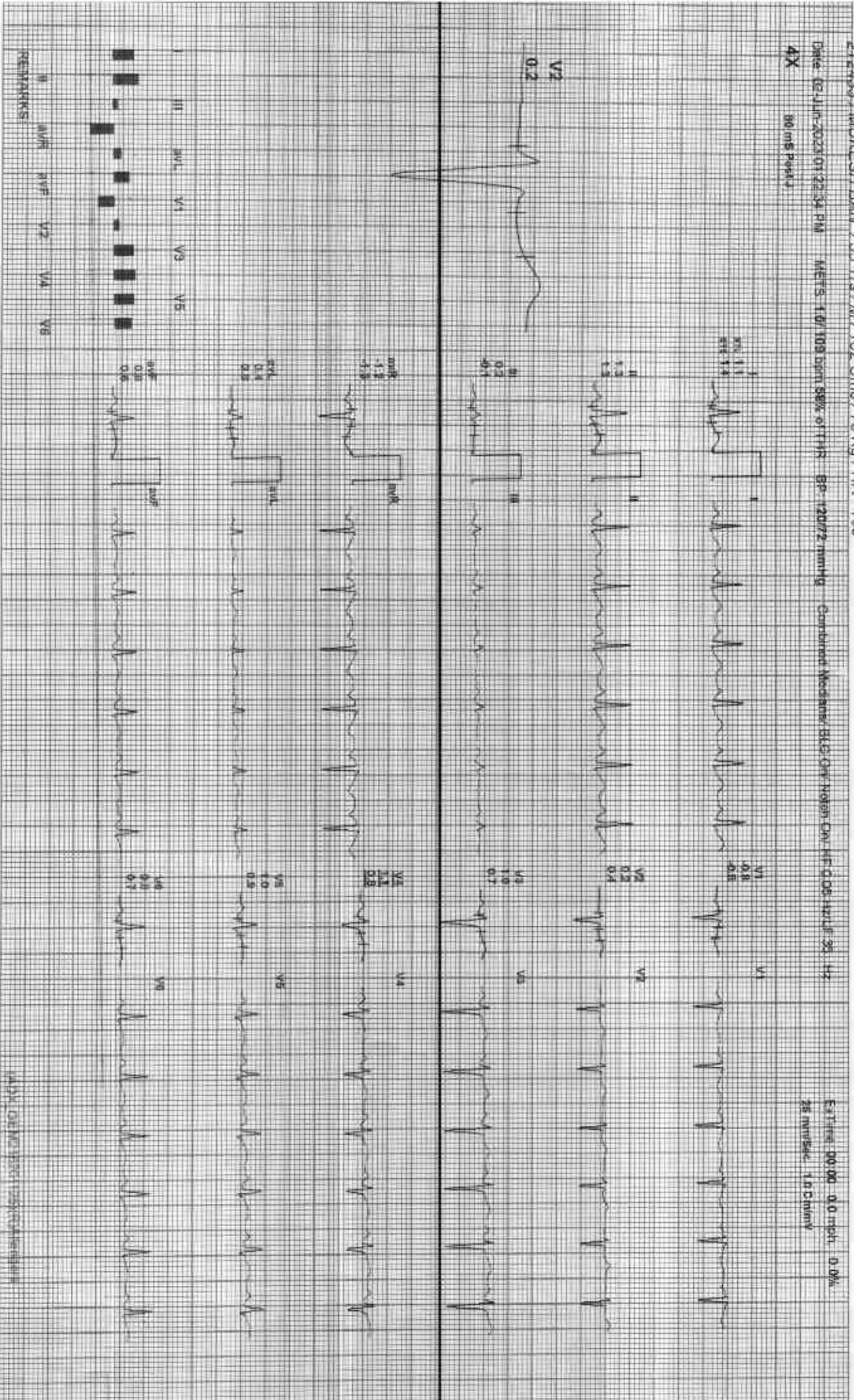

REMARKS:

ADP: 02 JUN 2023 12:51:15 PM



*(Signature)*  
ASAP

212433 / MUKESH BAN / 33 Yrs / M / 162 Cms / 75 Kg / HR 142

Case: 02-JUN-2023 01:22:34 PM METS: 4.7 / 142 bpm / 66% of THR BP: 130/78 mmHg Combined Medication: BLC ON: N/A

4X (30 sec paper)

Estimate: 03:00 - 1.7 mph 10.0%  
25 min/Sec 1.0 Crew/1

311.04  
419.10



142

V1

0.05  
0.08  
0.12



142

V2

0.05  
0.08  
0.12



142

V3

0.05  
0.08  
0.12



142

V4

0.05  
0.08  
0.12



142

V5

0.05  
0.08  
0.12



142

V6

II III aVR aVL V1 V2 V3 V4 V5 V6

REMARKS:

14201 06 JUN 2023 01:22:34 PM Bangalore





272433 / MIKESH BAN / 33 Yrs / M / 162 Cms / 75 Kg / HR : 185

Date: 02-Jun-2023 01:22:34 PM WETS: 8.21 185 mmHg 98% of Thir BP: 140/90 mmHg Cardiac Medians: BLC Cr: N/A K<sup>+</sup> G<sup>+</sup> ur: 0.05 HCTF: 39 %

4X 60 mS Post I

Extreme: 97:01 3.4 mph 14.0%  
#5 minutes: 1.0 G/min

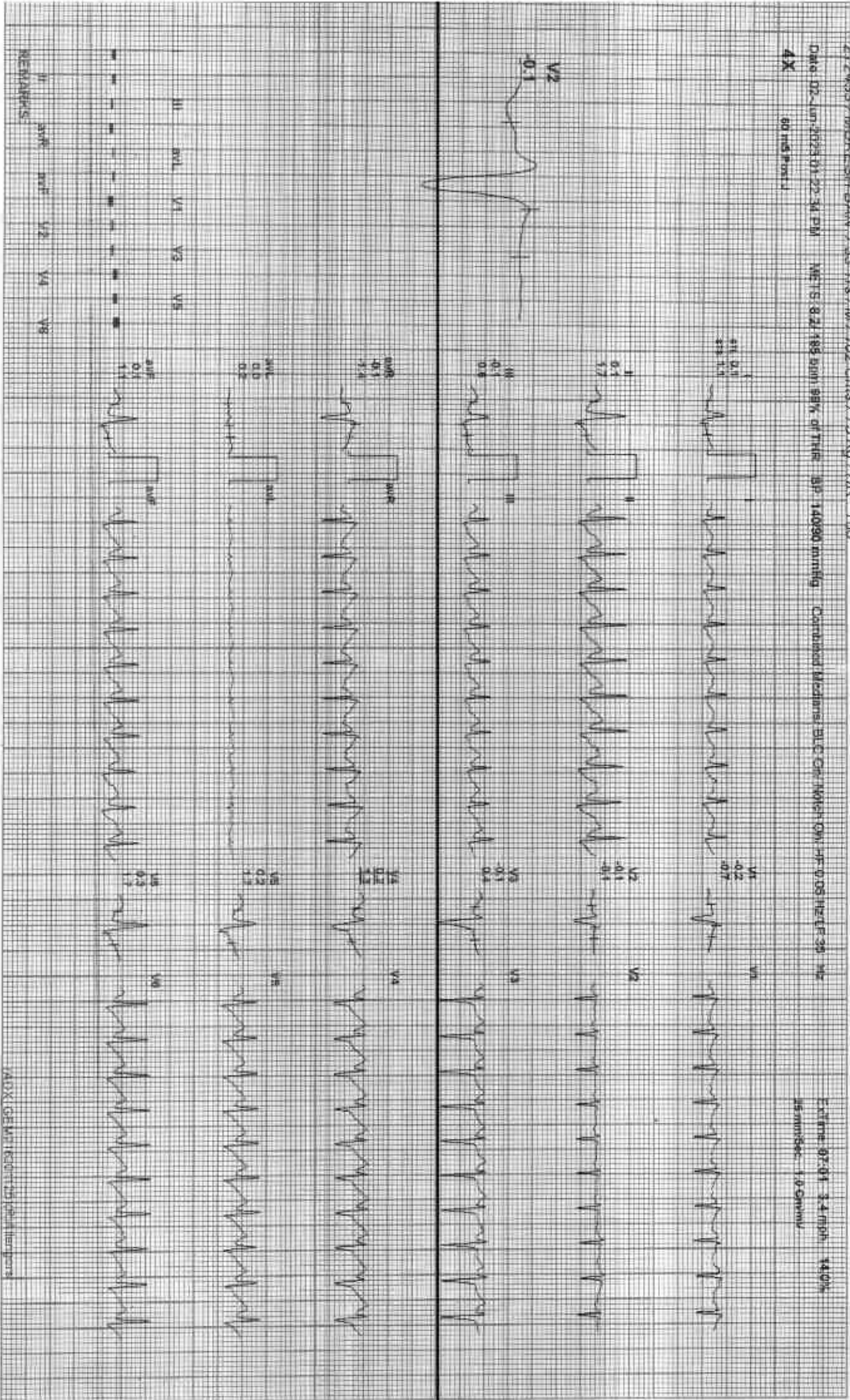



**GOOD HEALTH LAB**

Average

MOHDL

242423 / ANUKESH BAN / 33 YRS / M / 162 Cms / 75 Kg / HR 116

Date: 02-Jan-2023 01:22:34 PM I II III AVR AVL AVF V1 V2 V3 V4 V5 V6

**Recovery**



**Recovery**









ADHR

212M03/MUKESH BAN / 33 Yrs / M / 162 Cms / 75 kg / HR 114

Date: 12-JAN-2023 01:32:34 PM APTX: 1.0/ 114 bpm/ 83% of T/HR Sp: 120/88 mmHg Combined Median/ PLC Off/ Noise On/ Hr 0.05 Hz/ LF sq 1/2

4X 80 ms print 2

ExTime: 07:01 0.0 min 0.0%  
25 mmSec 1.0 Cal/IV

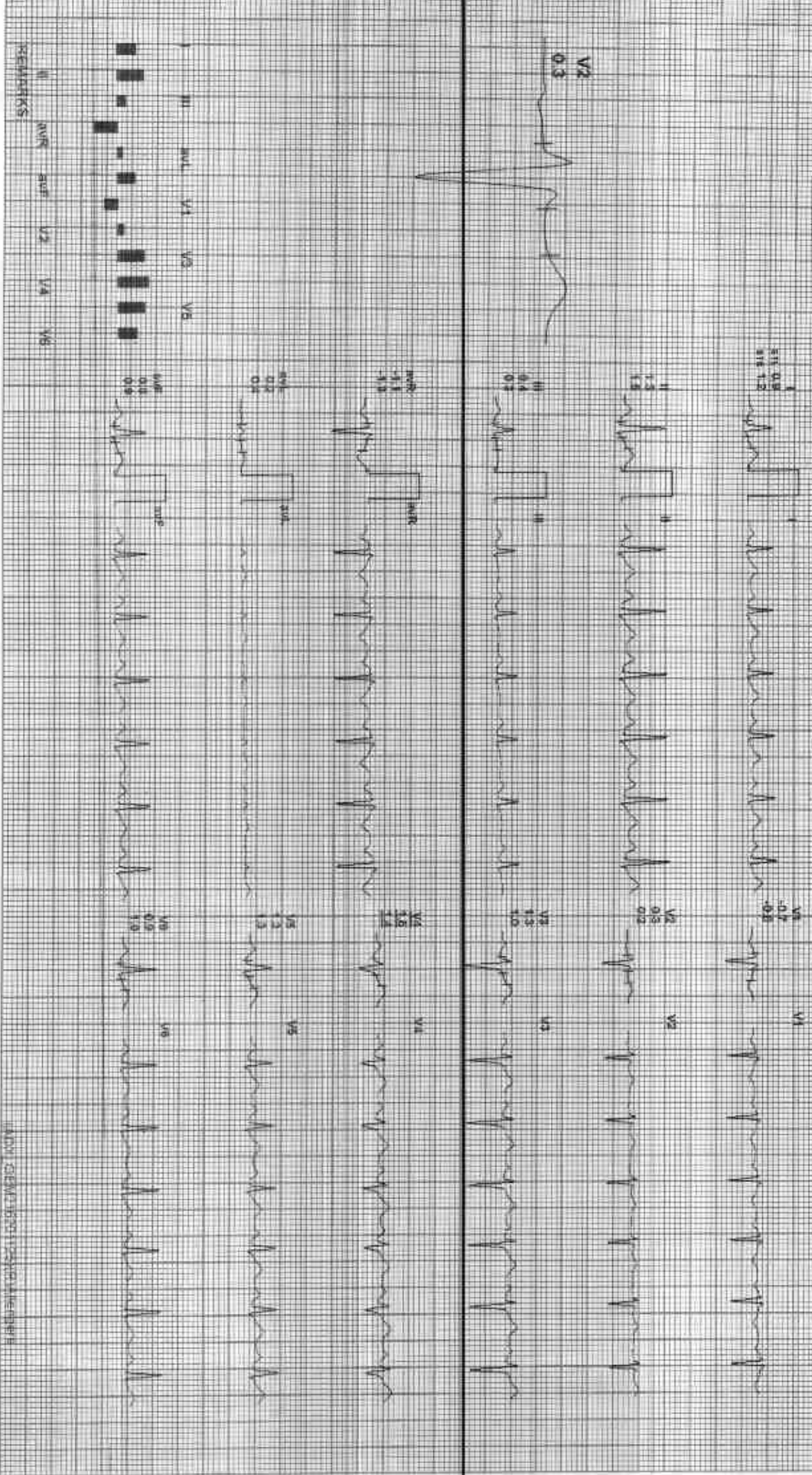



212233 / MUMUKSHU BAN 733 YRS/M/162 GMS/75 KG/HR 111

Date: 12-08-2023 01:22:34 PM METS: 1.0/114 bpm 81% w/THR BP: 120/84 mmHg Combined Medicine: SLG Ointment-Ort HF 0.25-Half-3x8 HF

ExTime: 07/01 0.0 mph 0.0%  
25 minutes, 19 channel

4X 60 ms Post J



REMARKS  
I aVR aVL V1 V2 V3 V4 V5 V6

ACAP

212433 J. MUKESH BHANU 7:33 PM/M/162 Gms/75 Kg /HR 118

Date: 02-JUN-2023 01:22:34 PM METS: 1.00 MIN BURN 53% of TMR BP: 128/88 mmHg Completed Medication: BIC CIV NODD CIV HE C.05 Hz/IF 3S NE

4X 88 ms Post J

ExTime: 07:04 0.0 mgh 0.0%  
76 mmHg 1.0 GmmV

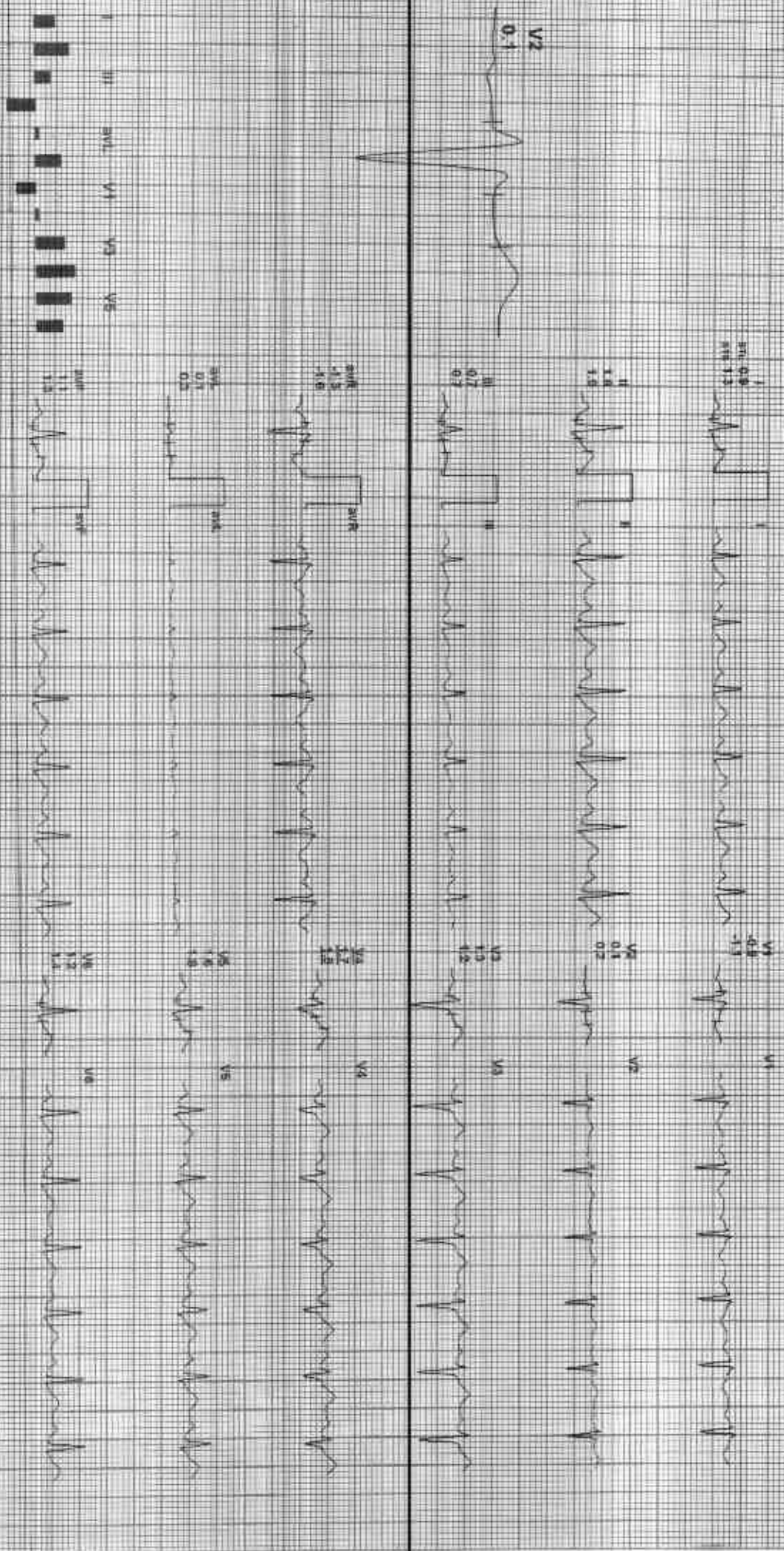

REMARKS:

ACAP





212433/MUKESH BAW / 33 Yrs / M / 162 Cms / 75 Kg / HR 116

Date: 02-Jun-2023 01:23:30 PM MEAS: 1.0/1.6 bpm/62% of THR BP: 100/80 mmHg Combined Measure: SLC ON: N/ON ONT REF: 0.55 Hz (F 35 Hz

4X 30 ms Paper

ExTime: 07:01 0.0-min 0.0%  
 25 min/Sec: 1.0 cm/min

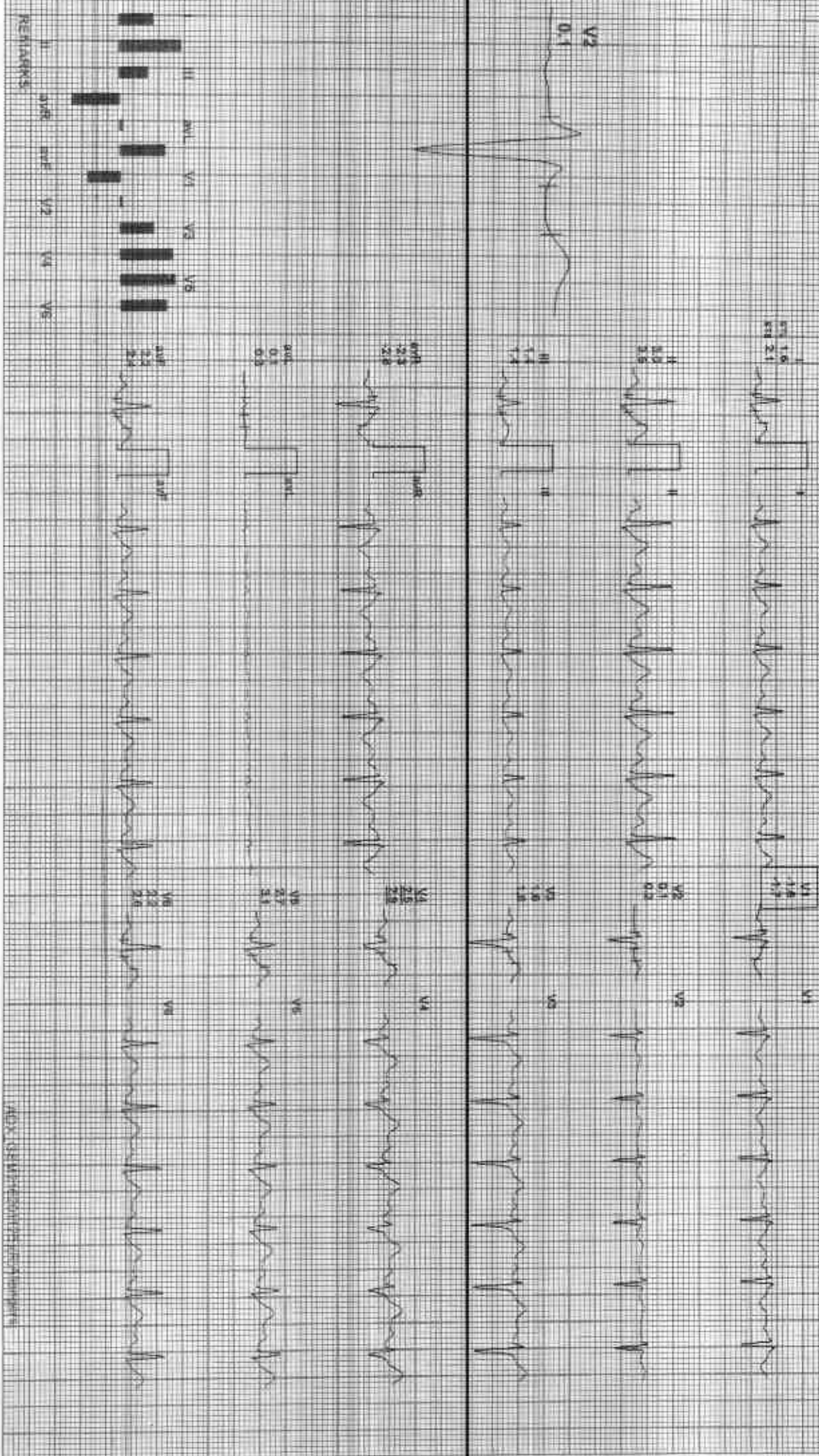

REMARKS:

ADX: USMART-ecg001023-jm0712023





