



NABL & ISO 9001 : 2008 Certified  
Wellness . Diagnostics  
A Unit of Gian Life Care Limited



7/216 (6), Swaroop Nagar  
(In Front of L.L.R. Hospital), Kanpur  
Mob. : 8808051576  
E-mail : reportsgpx@gmail.com  
arunguptagpx@gmail.com

Gian Pathology and X-Ray

Pathology . Radiology

Gian Life Line - Health Checkup

Lab No.	: 012302250022	Reg No/BarcodeNo	: 532085/01483233
Patient Name	: Mr..TARUN KUMAR KANAJOJA	Reg. Date	: 25/Feb/2023 09:02AM
Age/Sex	: 39 Y / Male	Sample Taken Date	: 25/Feb/2023 10:14AM
Client Code/Name	: MEDIWHEEL FULL BODY CHECKUP	Report Date	: 25/Feb/2023 12:52PM
Referred By Doctor	: Dr. BANK OF BARODA		

BIOCHEMISTRY

MEDIWHEEL MALE BELOW 40

**Blood Sugar (Fasting)**

Blood Sugar Fasting 222 mg/dl 70 - 100  
Glucose Oxidase Peroxidase

Sample Type:Plasma

**Blood Sugar (PP)**

Blood Sugar PP (2 Hr.) 301 mg/dl 70-140  
Glucose Oxidase Peroxidase

Sample Type:Plasma

**GAMMA GT/GGT**

GAMMA GT / GGT 53 IU/l 15 - 73

\*Not in NABL Scope\*  
Sample Type:Serum

**BUN / BLOOD UREA NITROGEN**

BLOOD UREA NITROGEN 12 mg/dl 8.4 - 21.0  
Urease

Sample Type:Serum

**CREATININE SERUM**

CREATININE, Serum 0.77 mg/dl 0.66 - 1.25  
Aminohydrolaase

Sample Type:Serum

**URIC ACID**

URIC ACID, Serum 3.7 mg/dl 3.5 - 8.5  
Uricase Peroxidase

Sample Type:Serum



*Arun Kumar Gupta*

**Dr. Arun Kumar Gupta**

M.D. Chief Pathologist  
(Reg No. 34930)

Page 1 of 12





NABL & ISO 9001 : 2008 Certified  
Wellness . Diagnostics  
A Unit of Gian Life Care Limited



7/216 (6), Swaroop Nagar  
(In Front of L.L.R. Hospital), Kanpur  
Mob. : 8808051576  
E-mail : reportsgpx@gmail.com  
arunguptagpx@gmail.com

Gian Pathology and X-Ray

Pathology . Radiology

Gian Life Line - Health Checkup

Lab No.	: 012302250022	Reg No/BarcodeNo	: 532085/01483233
Patient Name	: Mr..TARUN KUMAR KANAOJIA	Reg. Date	: 25/Feb/2023 09:02AM
Age/Sex	: 39 Y / Male	Sample Taken Date	: 25/Feb/2023 10:14AM
Client Code/Name	: MEDIWHEEL FULL BODY CHECKUP	Report Date	: 25/Feb/2023 12:52PM
Referred By Doctor	: Dr. BANK OF BARODA		

BIOCHEMISTRY

MEDIWHEEL MALE BELOW 40

LFT/LIVER FUNCTION TESTS

BILIRUBIN TOTAL Reflectance spectrophotometry	3.48	mg/dl	0.20 - 1.30
BILIRUBIN DIRECT Reflectance Spectrophotometry	0.90	mg/dl	0.0 - 0.3
BILIRUBIN INDIRECT Reflectance Spectrophotometry	2.58	mg/dl	0.10 - 1.1
SGOT /AST Mutipoint Rate with P-5-P	30	U/L	15 - 46
SGPT /ALT UV with P5P	59	U/L	0.0 - 55
Alk. Phosphatase, Serum PNPP AMP BUFFER	145	U/L	38 - 126
PROTEIN TOTAL Biuret	7.9	g/dl	6.4 - 8.3
ALBUMIN BCP	4.8	g/dl	3.5 - 5.0
GLOBULIN Calculated	3.1	g/dl	2.3 - 3.5
A/G RATIO Calculated	1.55	Ratio	1.5 - 2.5

Sample Type:Serum



*A Gupta*

**Dr. Arun Kumar Gupta**

M.D. Chief Pathologist  
(Reg No. 34930)

Page 2 of 12





NABL & ISO 9001 : 2008 Certified  
Wellness . Diagnostics  
A Unit of Gian Life Care Limited



7/216 (6), Swaroop Nagar  
(In Front of L.L.R. Hospital), Kanpur  
Mob. : 8808051576  
E-mail : reportsgpx@gmail.com  
arunguptagpx@gmail.com

Gian Pathology and X-Ray

Pathology . Radiology

Gian Life Line - Health Checkup

Lab No.	: 012302250022	Reg No/BarcodeNo	: 532085/01483233
Patient Name	: Mr..TARUN KUMAR KANAOJIA	Reg. Date	: 25/Feb/2023 09:02AM
Age/Sex	: 39 Y / Male	Sample Taken Date	: 25/Feb/2023 10:14AM
Client Code/Name	: MEDIWHEEL FULL BODY CHECKUP	Report Date	: 25/Feb/2023 12:52PM
Referred By Doctor	: Dr. BANK OF BARODA		

BIOCHEMISTRY

MEDIWHEEL MALE BELOW 40

Lipid Profile

CHOLESTEROL TOTAL Cholesterol Oxidase	191	mg/dl	Desirable: <200 Boderline High: 200 – 239 High : ≥240
TRIGLYCERIDES Lip/Gluceroel Kinase	198	mg/dl	Normal <150 Boderline High: 150 – 199 High : 200 – 499 Very High: ≥500
HDL CHOLESTEROL Non HDL Precopitation	32	mg/dl	40 - 60
LDL CHOLESTEROL Calculated	119.4	mg/dl	70 - 130
VLDL CALCULATED Calculated	39.6	mg/dl	13 - 36
CHOL/ HDL RATIO Calculated	5.97	Ratio	Less than 4.0
LDL / HDL RATIO	3.73		

Ratio of LDL to HDL

Risk	Men	Women
Very low (1/2 average)	1	1.5
Average risk	3.6	3.2
Moderate risk (2x average)	6.3	5.0
High risk (3x risk)	8	6.1

HDL levels have an inverse relationship with coronary heart disease. The ability of HDL to predict the development of coronary atherosclerosis has been estimated to be four times greater than LDL and eight times greater than TC. Treatment is recommended for those with a HDL level below 40 mg/dL. An HDL of 60 mg/dL is considered protection against heart disease.

Preparation:

Blood should be collected after a 12-hour fast (no food or drink, except water). For the most accurate results, wait at least 2 months after a heart attack, surgery, infection, injury or pregnancy to check Lipid Profile.

Sample Type:Serum



*Arun Kumar Gupta*

Dr. Arun Kumar Gupta

M.D. Chief Pathologist  
(Reg No. 34930)

Page 3 of 12





NABL & ISO 9001 : 2008 Certified  
Wellness . Diagnostics  
A Unit of Gian Life Care Limited



7/216 (6), Swaroop Nagar  
(In Front of L.L.R. Hospital), Kanpur  
Mob. : 8808051576  
E-mail : reportsgpx@gmail.com  
arunguptagpx@gmail.com

Gian Pathology and X-Ray

Pathology . Radiology

Gian Life Line - Health Checkup

Lab No.	: 012302250022	Reg No/BarcodeNo	: 532085/01483233
Patient Name	: Mr..TARUN KUMAR KANAJOJA	Reg. Date	: 25/Feb/2023 09:02AM
Age/Sex	: 39 Y / Male	Sample Taken Date	: 25/Feb/2023 10:14AM
Client Code/Name	: MEDIWHEEL FULL BODY CHECKUP	Report Date	: 25/Feb/2023 12:52PM
Referred By Doctor	: Dr. BANK OF BARODA		

BIOCHEMISTRY

MEDIWHEEL MALE BELOW 40

BUN/CREATININE RATIO

BLOOD UREA NITROGEN Urease	12	mg/dl	8.4 - 21.0
CREATININE, Serum Aminohydrolaase	0.77	mg/dl	0.66 - 1.25
Ratio	9.24	mg/dl	5 - 20

Sample Type:Serum



*Arun Kumar Gupta*

**Dr. Arun Kumar Gupta**

M.D. Chief Pathologist  
(Reg No. 34930)

Page 4 of 12





NABL & ISO 9001 : 2008 Certified  
Wellness . Diagnostics  
A Unit of Gian Life Care Limited



7/216 (6), Swaroop Nagar  
(In Front of L.L.R. Hospital), Kanpur  
Mob. : 8808051576  
E-mail : reportsgpx@gmail.com  
arunguptagpx@gmail.com

Gian Pathology and X-Ray

Pathology . Radiology

Gian Life Line - Health Checkup

Lab No.	: 012302250022	Reg No/BarcodeNo	: 532085/01483233
Patient Name	: Mr..TARUN KUMAR KANAOJIA	Reg. Date	: 25/Feb/2023 09:02AM
Age/Sex	: 39 Y / Male	Sample Taken Date	: 25/Feb/2023 01:27PM
Client Code/Name	: MEDIWHEEL FULL BODY CHECKUP	Report Date	: 25/Feb/2023 02:05PM
Referred By Doctor	: Dr. BANK OF BARODA		

CLINICAL PATHOLOGY

MEDIWHEEL MALE BELOW 40

MEDIWHEEL MALE BELOW 40

URINE SUGAR (F)

URINE SUGAR (F) PRESENT (+++)

(\*Not in NABL Scope\*)

URINE ROUTINE EXAMINATION

Method -Dipstick And Microscopy

PHYSICAL EXAMINATION

COLOUR	YELLOW	
SPECIFIC GRAVITY (Based on pka change)	1.025	1.001-1.030
pH ( methylred/Bromothymol blue method )	6.5	7.50 - 8.0
TURBIDITY	ABSENT	
Deposit (UR)	ABSENT	

Chemical

PROTEIN Dipstick/Tetra bromophenol blue/ Heat & Acid Test method).	NIL	Nil
GLUCOSE (Oxidase Peroxidase method)	PRESENT (+++)	Nil
KETONE (Nitroprusside Method)	NEGATIVE	Nil
BILL PIGMENT (Diazo Method)	NEGATIVE	Negative
UROBILINOGEN (Ehrlich reaction)	NEGATIVE	Normal
Nitrite (Based on presence of bacteria )	NEGATIVE	Negative
Leucocyte Esterase (Esterase Diazonium Method)	NEGATIVE	Negative

After Centrifugation at 2500 R.P.M. For 5 Minutes

MICROSCOPIC EXAMINATION

RBC (Microscopic)	NIL	/ HPF	
PUS CELLS (Microscopic)	0-1	Per HPF	0 - 5 WBC/hpf
EPITHELIAL CELLS (Microscopic)	NIL	/hpf	Nil
CASTS (Microscopic)	NIL	Per LPF	0-0
CRYSTALS (Microscopic)	NIL		
Amorphous Material (Microscopic)	Nil	Per HPF	Nil
BACTERIA (Microscopic)	NIL	Per HPF	0-0



*Arun Kumar Gupta*

Dr. Arun Kumar Gupta

M.D. Chief Pathologist  
(Reg No. 34930)

Page 5 of 12





NABL & ISO 9001 : 2008 Certified  
**Wellness . Diagnostics**  
A Unit of Gian Life Care Limited



7/216 (6), Swaroop Nagar  
(In Front of L.L.R. Hospital), Kanpur  
Mob. : 8808051576  
E-mail : reportsgpx@gmail.com  
arunguptagpx@gmail.com

Gian Pathology and X-Ray

Pathology . Radiology

Gian Life Line - Health Checkup

Lab No.	: 012302250022	Reg No/BarcodeNo	: 532085/01483233
Patient Name	: Mr..TARUN KUMAR KANAOJIA	Reg. Date	: 25/Feb/2023 09:02AM
Age/Sex	: 39 Y / Male	Sample Taken Date	: 25/Feb/2023 01:27PM
Client Code/Name	: MEDIWHEEL FULL BODY CHECKUP	Report Date	: 25/Feb/2023 02:05PM
Referred By Doctor	: Dr. BANK OF BARODA		

**CLINICAL PATHOLOGY**

**MEDIWHEEL MALE BELOW 40**

**URINE SUGAR (PP)**

URINE SUGAR (PP) PRESENT (++++)

(\*Not in NABL Scope\*)



**Dr. Arun Kumar Gupta**

M.D. Chief Pathologist  
(Reg No. 34930)

Page 6 of 12





NABL & ISO 9001 : 2008 Certified  
Wellness . Diagnostics  
A Unit of Gian Life Care Limited



7/216 (6), Swaroop Nagar  
(In Front of L.L.R. Hospital), Kanpur  
Mob. : 8808051576  
E-mail : reportsgpx@gmail.com  
arunguptagpx@gmail.com

Gian Pathology and X-Ray

Pathology . Radiology

Gian Life Line - Health Checkup

Lab No.	: 012302250022	Reg No/BarcodeNo	: 532085/01483233
Patient Name	: Mr..TARUN KUMAR KANAJOJA	Reg. Date	: 25/Feb/2023 09:02AM
Age/Sex	: 39 Y / Male	Sample Taken Date	: 25/Feb/2023 10:08AM
Client Code/Name	: MEDIWHEEL FULL BODY CHECKUP	Report Date	: 25/Feb/2023 12:46PM
Referred By Doctor	: Dr. BANK OF BARODA		

HAEMATOLOGY

MEDIWHEEL MALE BELOW 40

MEDIWHEEL MALE BELOW 40

**CBC / COMPLETE BLOOD COUNT**

HEMOGLOBIN (Hb) Photometry Cyanide Free	14.9	g/dl	13.5-17.5
TLC Impedance	9200	/cumm	4000-11000
<b>DLC (%)</b>			
NEUTROPHIL DHSS/Microscopic	60	%	40-80
LYMPHOCYTE DHSS/Microscopic	26	%	24-44
EOSINOPHIL DHSS/Microscopic	9	%	01-06
MONOCYTE DHSS/Microscopic	5	%	3-6
Platelet Impedance/Microscopic	157	10 <sup>3</sup> /μL	140 - 440
RBC COUNT Impedance	5	10 <sup>6</sup> /μL	4.5 - 5.5
PCV (HCT) Numeric Integration	45.4	%	41-53
MCV Calculated	90.4	fL	83-91
MCH Calculated	29.6	pg	26-34
MCHC Calculated	32.8	g/dL	31-37
RDW-CV Calculated	13.2	%	11.6 - 14.0
MPV	11	fL	8 - 12
ABSOLUTE NEUTROPHIL COUNT DHSS/Calculated	5.5	10 <sup>3</sup> /μL	2.00-7.00
ABSOLUTE LYMPHOCYTE COUNT DHSS/Calculated	2.4	10 <sup>3</sup> /μL	1.0-3.0
ABSOLUTE MONOCYTE COUNT DHSS/Calculated	0.4	10 <sup>3</sup> /μL	0.0-20-1.0
ABSOLUTE EOSINOPHIL COUNT DHSS/Calculated	0.8	10 <sup>3</sup> /μL	0.02 - 0.50

Sample Type Whole Blood EDTA



*A Gupta*

**Dr. Arun Kumar Gupta**

M.D. Chief Pathologist  
(Reg No. 34930)

Page 7 of 12









NABL & ISO 9001 : 2008 Certified  
Wellness . Diagnostics  
A Unit of Gian Life Care Limited



7/216 (6), Swaroop Nagar  
(In Front of L.L.R. Hospital), Kanpur  
Mob. : 8808051576  
E-mail : reportsgpx@gmail.com  
arunguptagpx@gmail.com

Gian Pathology and X-Ray

Pathology . Radiology

Gian Life Line - Health Checkup

Lab No. : 012302250022 Reg No/BarcodeNo : 532085/01483233  
Patient Name : Mr..TARUN KUMAR Reg. Date : 25/Feb/2023 09:02AM  
Age/Sex : 39 Y / Male Sample Taken Date : 25/Feb/2023 10:08AM  
Client Code/Name : MEDIWHEEL FULL Report Date : 25/Feb/2023 11:26AM  
BODY CHECKUP  
Referred By Doctor : Dr. BANK OF BARODA

HAEMATOLOGY

MEDIWHEEL MALE BELOW 40

HbA1C/GLYCATED HEMOGLOBIN/GHB

HBA1C/GLYCATED HEMOGLOBIN 9.5 %  
Average of Glucose Level 226 mg/dl  
Test is done by HPLC method (Gold Standard) D-10 Analyzer.

Expected Values :-

Test	Normal Range	
HbA1c	Non Diabetic:	4.0% - 6.0%
	Good Control:	6.1% - 8.0%
	Poor Control:	8.1% - 9.0 %
	Unsatisfactory:	> 9 %

To convert an A1c to the new average mean blood glucose, use this formula:  
 $eAG(mg/dl) = (28.7 \times HbA1c) - 46.7$

\*Not in NABL Scope\*

Sample Type:EDTA Blood



*Arun Kumar Gupta*

Dr. Arun Kumar Gupta

M.D. Chief Pathologist  
(Reg No. 34930)

Page 9 of 12





NABL & ISO 9001 : 2008 Certified  
Wellness . Diagnostics  
A Unit of Gian Life Care Limited



7/216 (6), Swaroop Nagar  
(In Front of L.L.R. Hospital), Kanpur  
Mob. : 8808051576  
E-mail : reportsgpx@gmail.com  
arunguptagpx@gmail.com

Gian Pathology and X-Ray

Pathology . Radiology

Gian Life Line - Health Checkup

Lab No.	: 012302250022	Reg No/BarcodeNo	: 532085/01483233
Patient Name	: Mr..TARUN KUMAR KANAOJIA	Reg. Date	: 25/Feb/2023 09:02AM
Age/Sex	: 39 Y / Male	Sample Taken Date	: 25/Feb/2023 10:14AM
Client Code/Name	: MEDIWHEEL FULL BODY CHECKUP	Report Date	: 25/Feb/2023 01:18PM
Referred By Doctor	: Dr. BANK OF BARODA		

IMMUNOASSAY

MEDIWHEEL MALE BELOW 40

MEDIWHEEL MALE BELOW 40

T3 / TRIDOTHYRONINE TOTAL

T3 TOTAL 0.88 ng/mL 0.35 - 1.93  
CLIA

Increased levels are seen in hyperthyroidism and decreased levels are seen in hypothyroidism.

Sample Type:Serum

T4 / THYROXIN TOTAL

T4 TOTAL 9.45 µg/dl 4.50 - 10.9  
CLIA

Increased levels are seen in graves disease cancer of thyroid as symptoms of hyperthyroidism.Low levels are seen in hypothyroidism whose symptoms are myoxyedema hashmito disease and pituitary disorders



*Arun Kumar Gupta*

**Dr. Arun Kumar Gupta**

M.D. Chief Pathologist  
(Reg No. 34930)

Page 10 of 12





NABL & ISO 9001 : 2008 Certified  
**Wellness . Diagnostics**  
 A Unit of Gian Life Care Limited



7/216 (6), Swaroop Nagar  
 (In Front of L.L.R. Hospital), Kanpur  
 Mob. : 8808051576  
 E-mail : reportsgpx@gmail.com  
 arunguptagpx@gmail.com

Gian Pathology and X-Ray

Pathology . Radiology

Gian Life Line - Health Checkup

Lab No.	: 012302250022	Reg No/BarcodeNo	: 532085/01483233
Patient Name	: <b>Mr..TARUN KUMAR KANAOJIA</b>	Reg. Date	: 25/Feb/2023 09:02AM
Age/Sex	: 39 Y / Male	Sample Taken Date	: 25/Feb/2023 10:14AM
Client Code/Name	: <b>MEDIWHEEL FULL BODY CHECKUP</b>	Report Date	: 25/Feb/2023 01:18PM
Referred By Doctor	: Dr. BANK OF BARODA		

**IMMUNOASSAY**

**MEDIWHEEL MALE BELOW 40**

**MEDIWHEEL MALE BELOW 40**

**TSH (Thyroid Stimulating Hormone)**

TSH (ECLIA) 3.46  $\mu$ U/ml 0.35 - 5.50  
 CLIA

**NOTE:**

Guidelines for interpretation of abnormal thyroid function test.

TSH	T4/FT4	T3/FT3	Interpretation
High	Normal Normal	Mild(subclinical)	Hypothyroidism.
High	Low	Low/Normal	Hypothyroidism
Low	Normal Normal	Mild (subclinical)	Hyperthyroidism.
Low	High/Normal	High/Normal	Hyperthyroidism
Low	Low/Normal	Low/Normal	Rare pituitary(secondary)Hypothyroidism

Sample Type:Serum



*Arun Kumar Gupta*

**Dr. Arun Kumar Gupta**

M.D. Chief Pathologist  
 (Reg No. 34930)





NABL & ISO 9001 : 2008 Certified  
Wellness . Diagnostics  
A Unit of Gian Life Care Limited



7/216 (6), Swaroop Nagar  
(In Front of L.L.R. Hospital), Kanpur  
Mob. : 8808051576  
E-mail : reportsgpx@gmail.com  
arunguptagpx@gmail.com

Gian Pathology and X-Ray

Pathology . Radiology

Gian Life Line - Health Checkup

Lab No.	: 012302250022	Reg No/BarcodeNo	: 532085/01483233
Patient Name	: Mr..TARUN KUMAR KANAOJIA	Reg. Date	: 25/Feb/2023 09:02AM
Age/Sex	: 39 Y / Male	Sample Taken Date	: 25/Feb/2023 09:02AM
Client Code/Name	: MEDIWHEEL FULL BODY CHECKUP	Report Date	: 25/Feb/2023 02:19PM
Referred By Doctor	: Dr. BANK OF BARODA		

**X-RAY**

MEDIWHEEL MALE BELOW 40

MEDIWHEEL MALE BELOW 40

**X RAY CHEST PA VIEW**

DIAPHRAGMS ARE NORMAL.

COSTOPHRENIC ANGLES ARE CLEAR.

CARDIAC SHADOW IS NORMAL.

HILAR SHADOWS ARE HEAVY.

ACCENTUATED MARKINGS SEEN.

HAZINESS IS NOTED AT THE RT APEX.

ADVISED-FURTHER INVESTIGATIONS AND REPEAT X RAY AFTER

ADEQUATE ANTIBIOTICS.

**DR. S. KHURANA**  
**M.B.B.S.,D.M.R.E.**

\*\*\* End Of Report \*\*\*





Stage	Time	Duration	Belt Speed (mph)	Elevation	METs	Rate	BP	RPP	PVC	Comments
Supine	00:23	0:01	00.0	00.0	01.0	96	130/84	124	00	
Standing	00:34	0:01	00.0	00.0	01.0	101	130/84	131	00	
HV	00:42	0:01	00.0	00.0	01.0	98	130/84	131	00	
ExStart	00:57	0:01	00.0	00.0	01.0	103	130/84	133	00	
BRUCE Stage 1	03:57	3:00	01.7	10.0	04.7	155	140/88	217	00	
PeakEx	05:56	2:00	02.5	12.0	06.3	167	150/92	250	00	
Recovery	06:55	1:00	00.0	00.0	01.0	164	146/90	239	00	
Recovery	07:55	2:00	00.0	00.0	01.0	137	142/88	194	00	
Recovery	09:06	3:10	00.0	00.0	01.0	123	136/86	167	00	

**Findings :**

Exercise Time : 05:00  
 Max HR Attained : 167 bpm 92% of Target 181  
 Max BP Attained : 150/92  
 Max WorkLoad Attained : 6.3 Fair response to induced stress  
 Max ST Dep Lead & Value : III & -1.4 mm  
 Duke Treadmill Score : 09.1  
 Test Objective : For Testing  
 History : Nil  
 Test End Reasons : Fatigue

**Doctor : DR. KUSH KUMAR TYAGI D.M.**





**Report :**

Sample Name: Stress Test Graded Exercise Treadmill  
Description: .

INDICATIONS: R/O CAD.

PROCEDURE DONE: Graded exercise treadmill stress test.

STRESS ECG RESULTS:

NORMAL FUNCTIONAL CAPASITY, ADEQUATE B.P. RESPONSE, THR 92% ACHIEVED,  
NO CHEST PAIN / DYSPNOEA, NO SIGNIFICANT ST-T CHANGES DURING EXERCISE  
AND RECOVERY. NO ARRHYTHAEMIA.

\*\*\*\*\*

TEST IS NEGATIVE FOR STRESS INDUCED REVERSIBLE MYOCARDIAL ISCHEMIA.

**Doctor : DR. KUSH KUMAR TYAGI D.M.**



170 (532085) / TARUN KUMAR KANNOJIA / 39 Yrs / M

Date: 25-Feb-2023 12:23:05 PM METS: 1.0/ 96 bpm 53% of THR BP: 130/84 mmHg Raw ECG/ BLC On/ Notch On/ HF 0.05 Hz/LF 100 Hz

ExTime: 00:21 0.0 mph, 0.0%

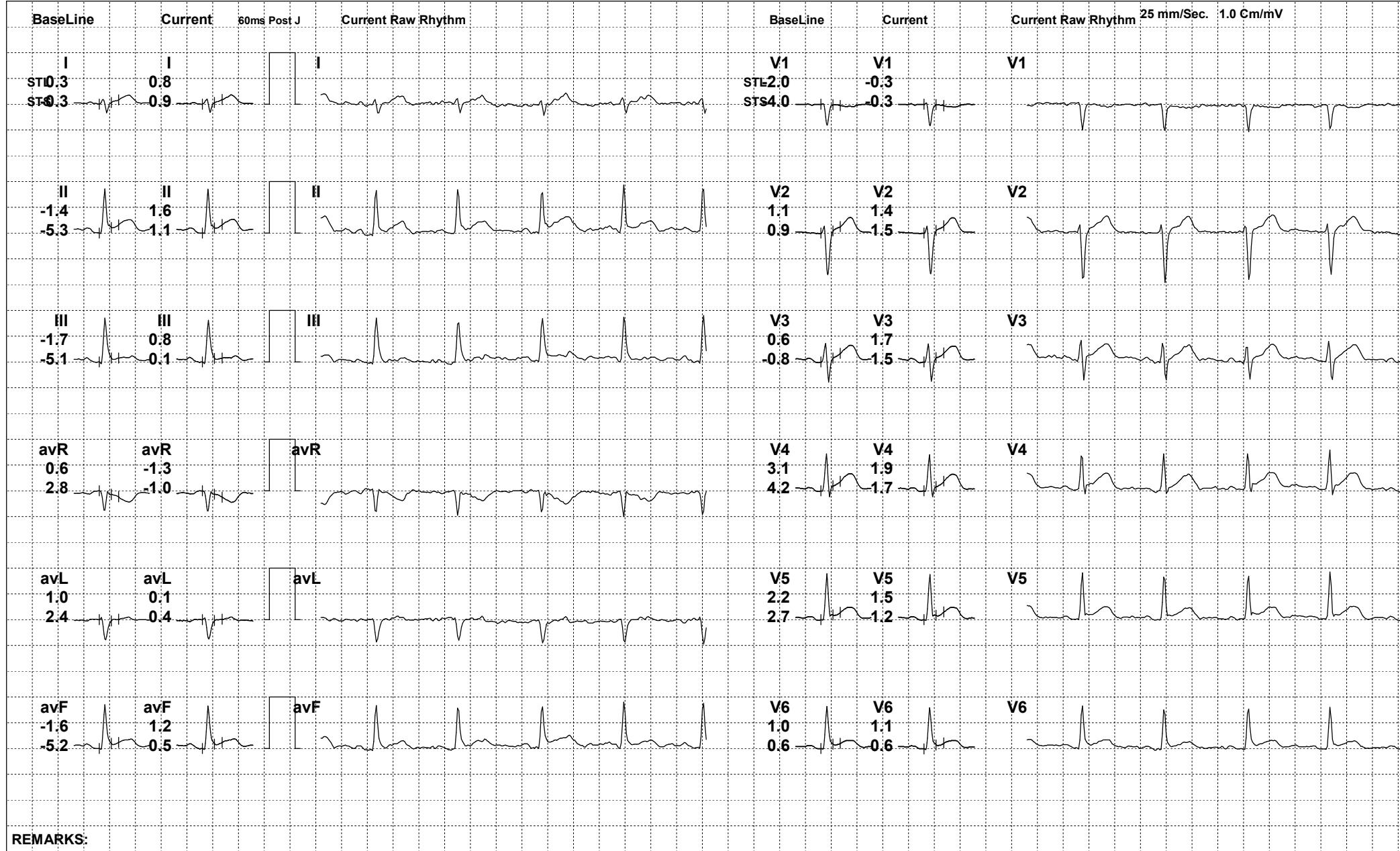

REMARKS:





170 (532085) / TARUN KUMAR KANNOJIA / 39 Yrs / M

Date: 25-Feb-2023 12:23:05 PM METS: 1.0/ 101 bpm 55% of THR BP: 130/84 mmHg Raw ECG/ BLC On/ Notch On/ HF 0.05 Hz/LF 100 Hz

ExTime: 00:32 0.0 mph, 0.0%

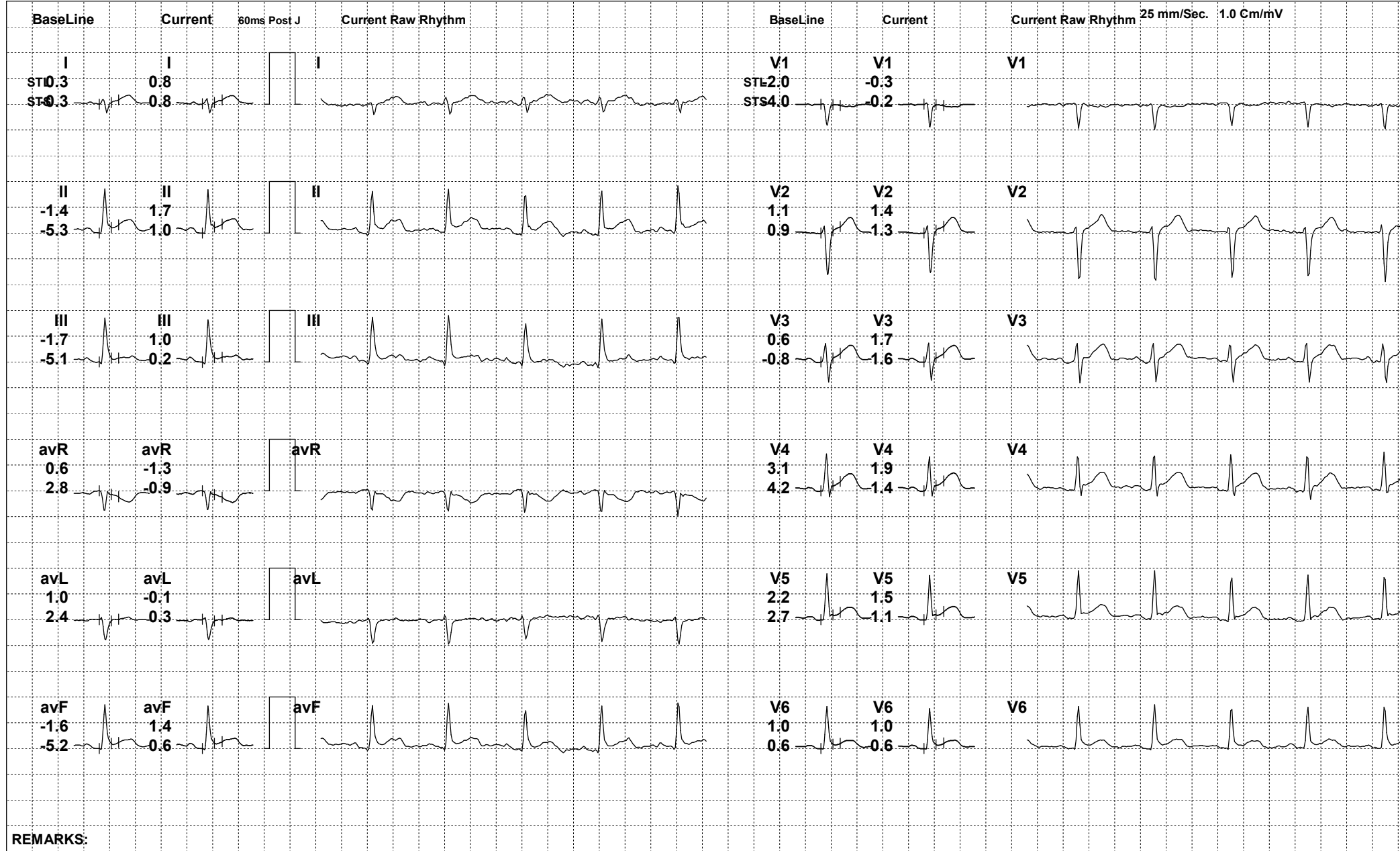

REMARKS:



170 (532085) / TARUN KUMAR KANNOJIA / 39 Yrs / M

Date: 25-Feb-2023 12:23:05 PM METS: 1.0/ 98 bpm 54% of THR BP: 130/84 mmHg Raw ECG/ BLC On/ Notch On/ HF 0.05 Hz/LF 100 Hz

ExTime: 00:40 0.0 mph, 0.0%

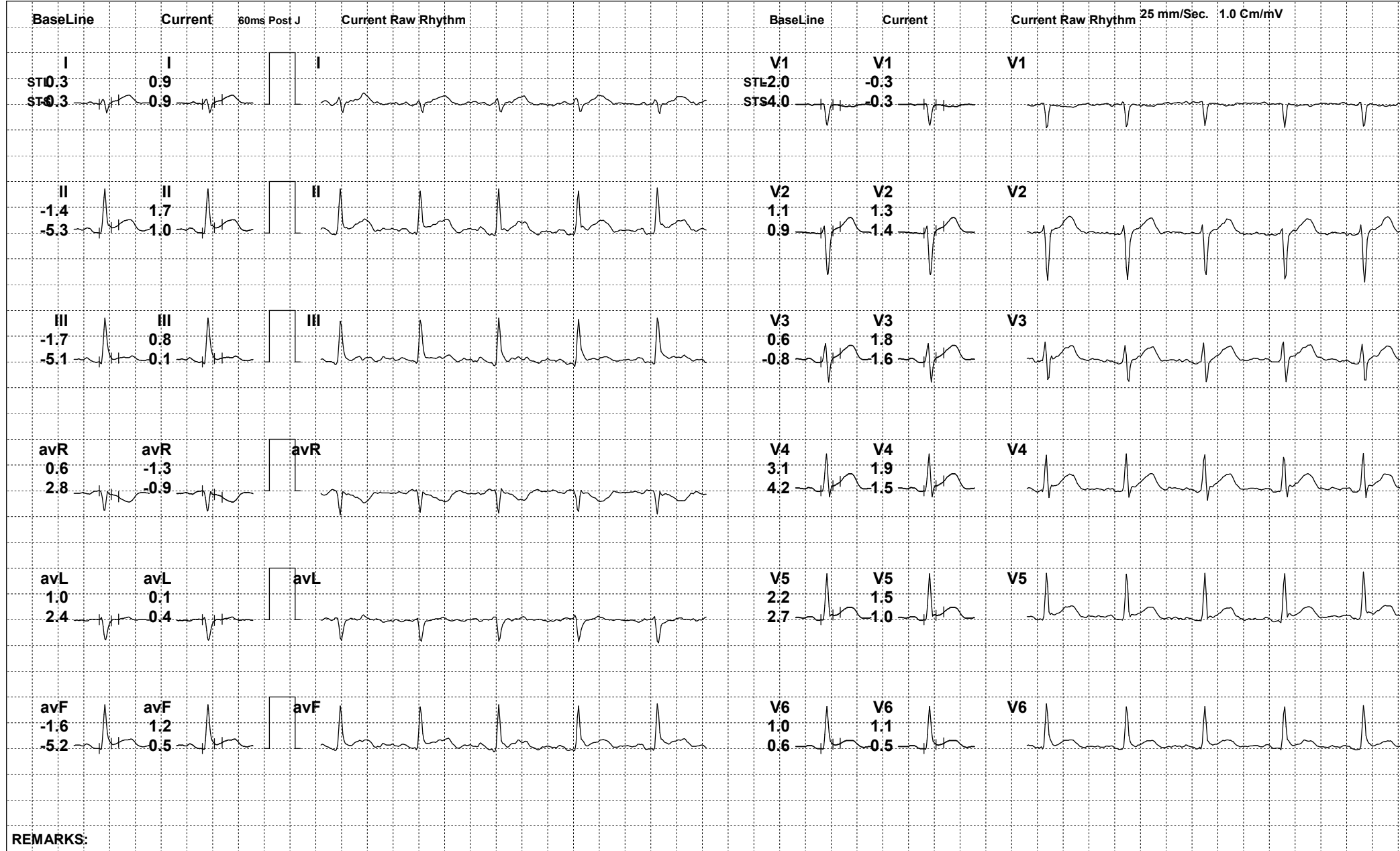

REMARKS:





170 (532085) / TARUN KUMAR KANNOJIA / 39 Yrs / M

Date: 25-Feb-2023 12:23:05 PM METS: 1.0/ 103 bpm 56% of THR BP: 130/84 mmHg Raw ECG/ BLC On/ Notch On/ HF 0.05 Hz/LF 100 Hz

ExTime: 00:55 0.0 mph, 0.0%

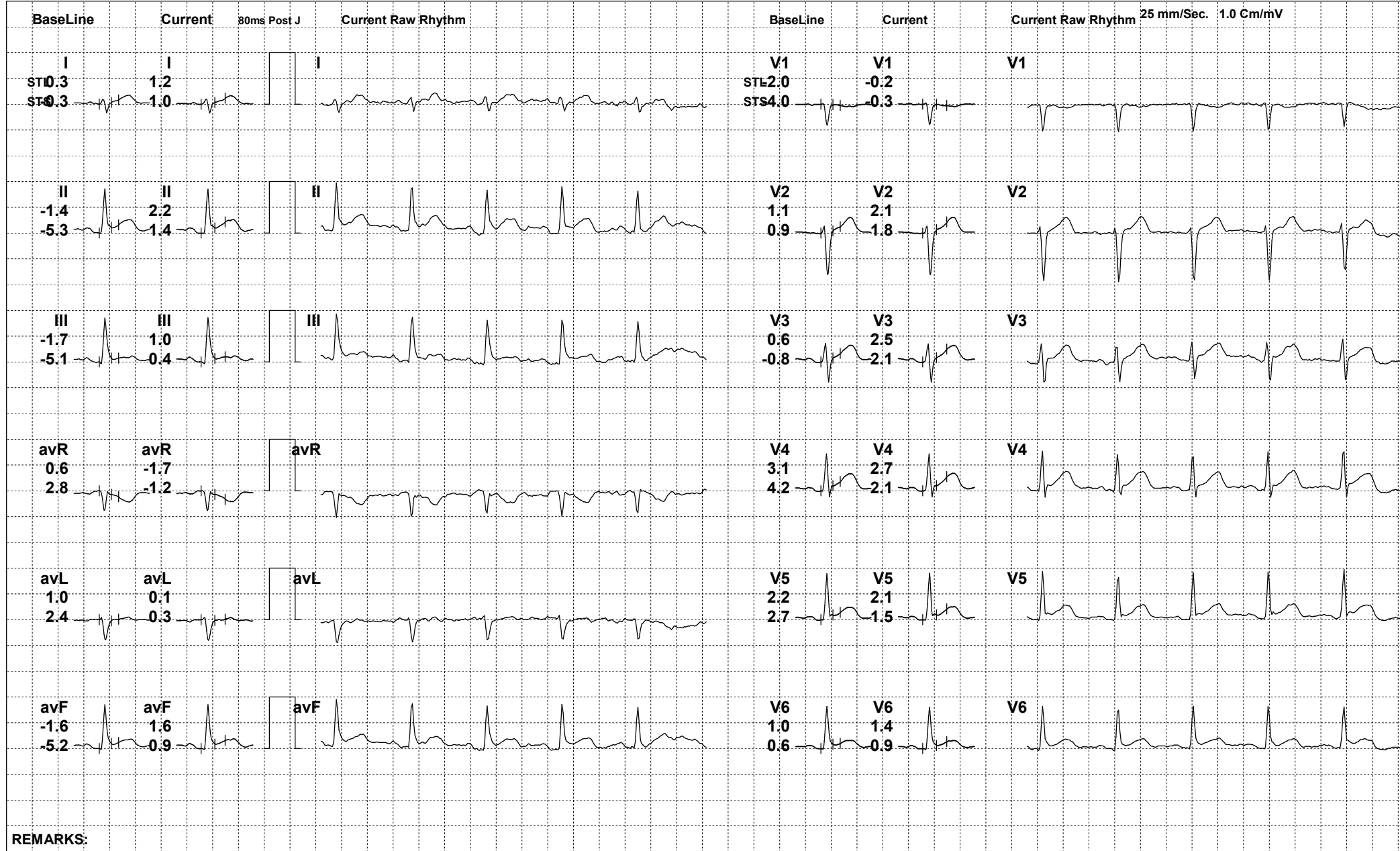

REMARKS:



170 (532085) / TARUN KUMAR KANNOJIA / 39 Yrs / M

Date: 25-Feb-2023 12:23:05 PM METS: 4.7/ 154 bpm 85% of THR BP: 140/88 mmHg Raw ECG/ BLC On/ Notch On/ HF 0.05 Hz/LF 100 Hz

ExTime: 03:00 1.7 mph, 10.0%

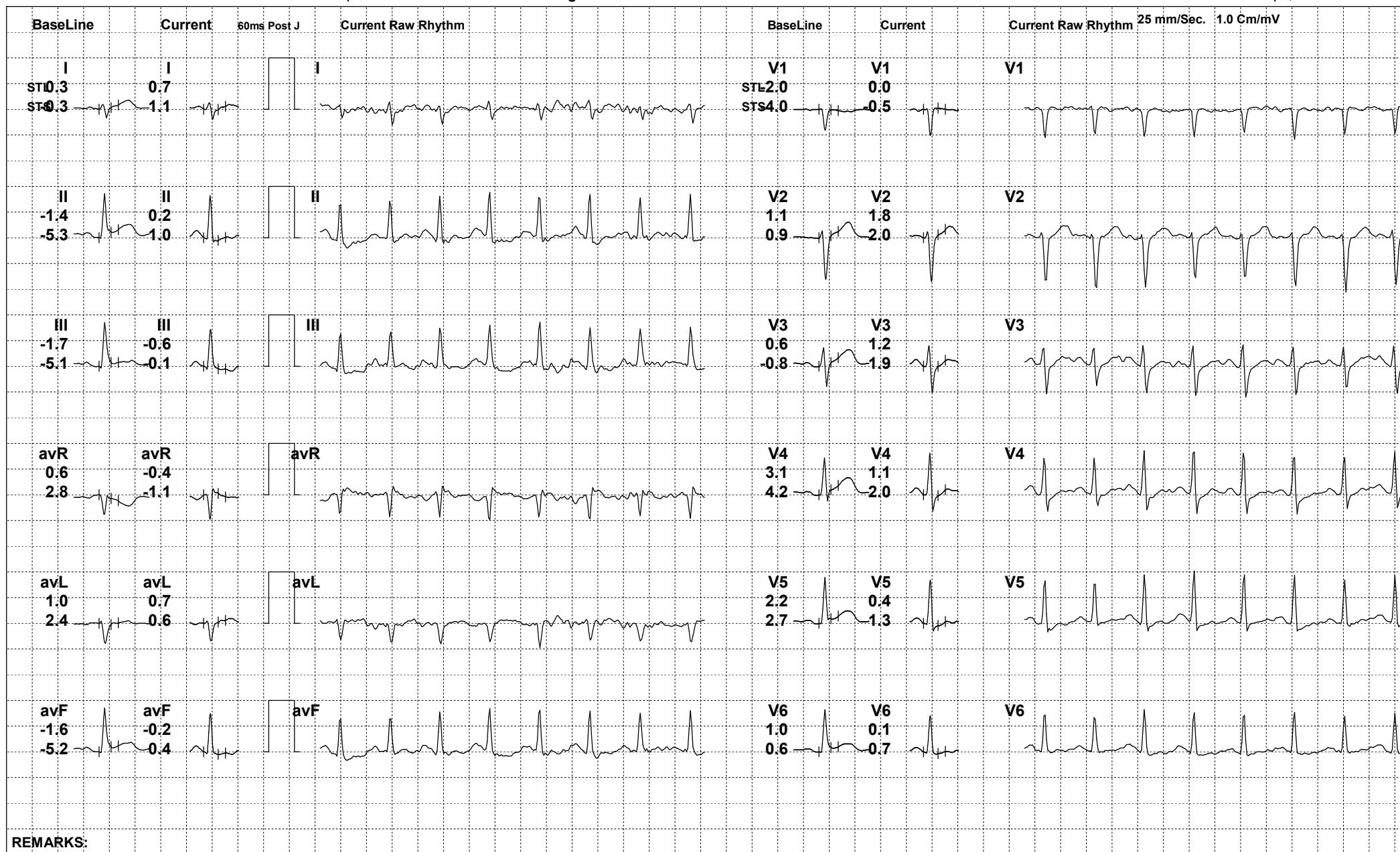

REMARKS:





170 (532085) / TARUN KUMAR KANNOJIA / 39 Yrs / M

Date: 25-Feb-2023 12:23:05 PM METS: 6.3/ 145 bpm 80% of THR BP: 150/92 mmHg Raw ECG/ BLC On/ Notch On/ HF 0.05 Hz/LF 100 Hz

ExTime: 04:59 2.5 mph, 12.0%

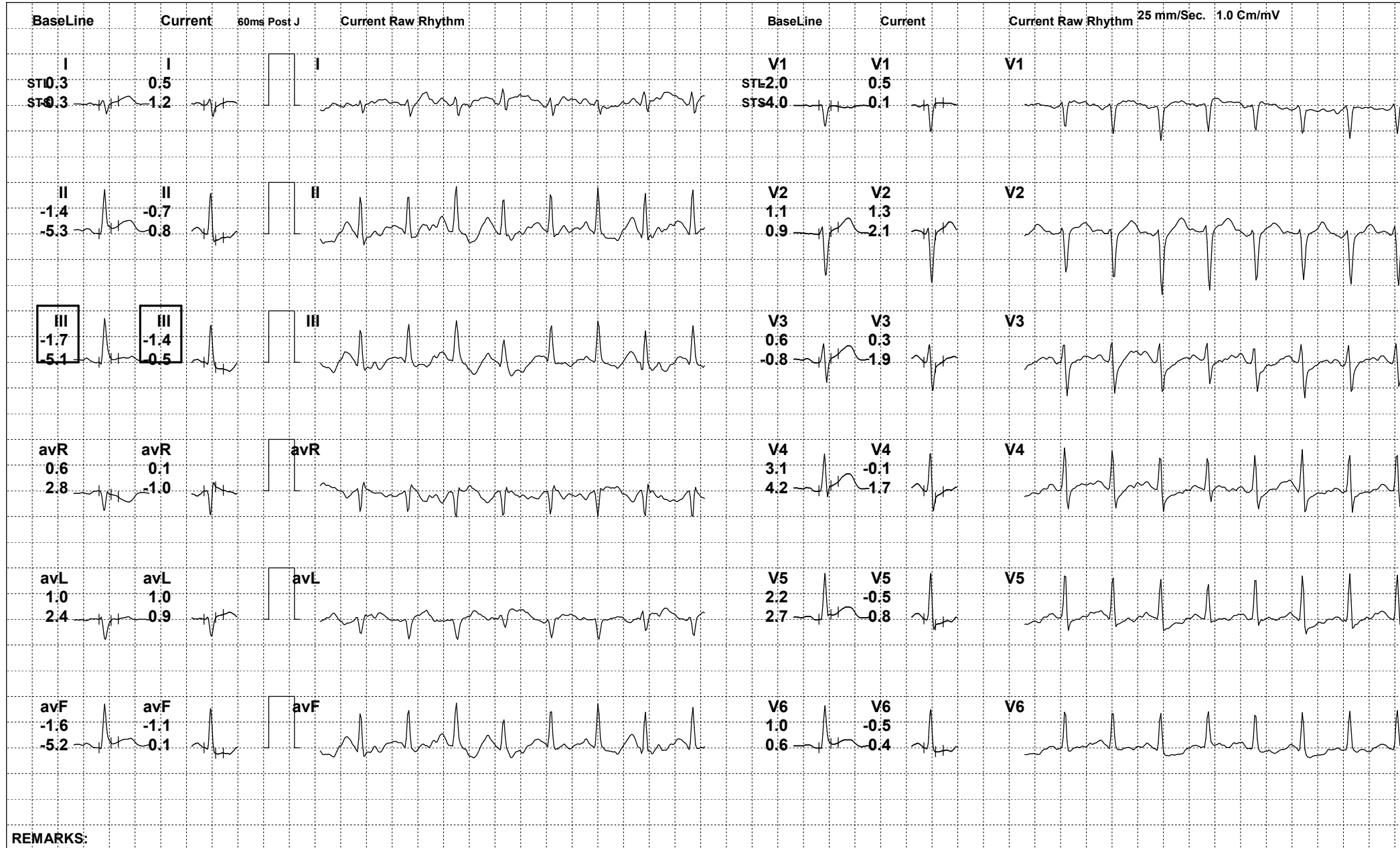

REMARKS:



170 (532085) / TARUN KUMAR KANNOJIA / 39 Yrs / M

Date: 25-Feb-2023 12:23:05 PM METS: 1.0/ 134 bpm 74% of THR BP: 146/90 mmHg Raw ECG/ BLC On/ Notch On/ HF 0.05 Hz/LF 100 Hz

ExTime: 05:00 0.0 mph, 0.0%

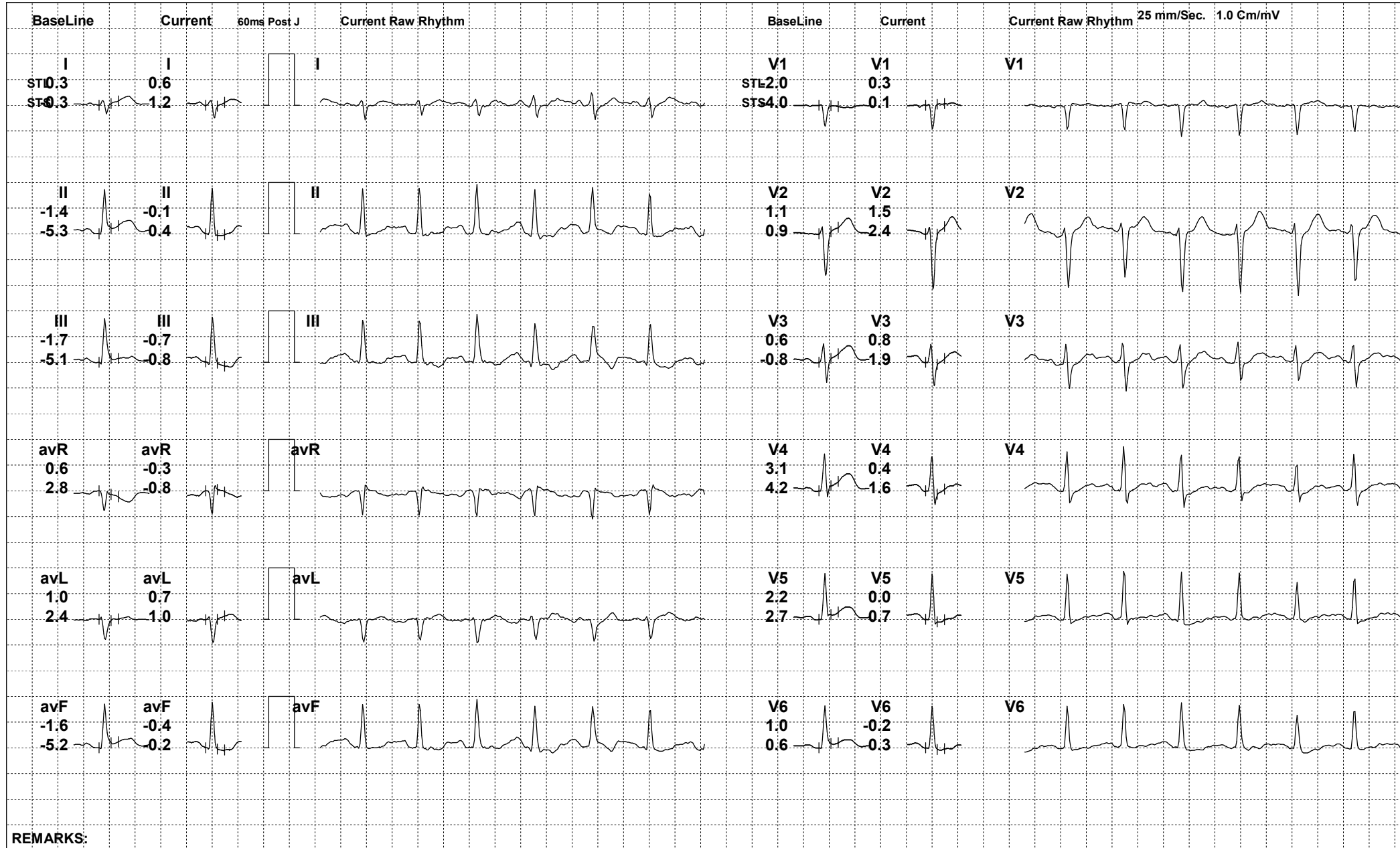

REMARKS:





170 (532085) / TARUN KUMAR KANNOJIA / 39 Yrs / M

Date: 25-Feb-2023 12:23:05 PM METS: 1.0/ 118 bpm 65% of THR BP: 142/88 mmHg Raw ECG/ BLC On/ Notch On/ HF 0.05 Hz/LF 100 Hz

ExTime: 05:00 0.0 mph, 0.0%

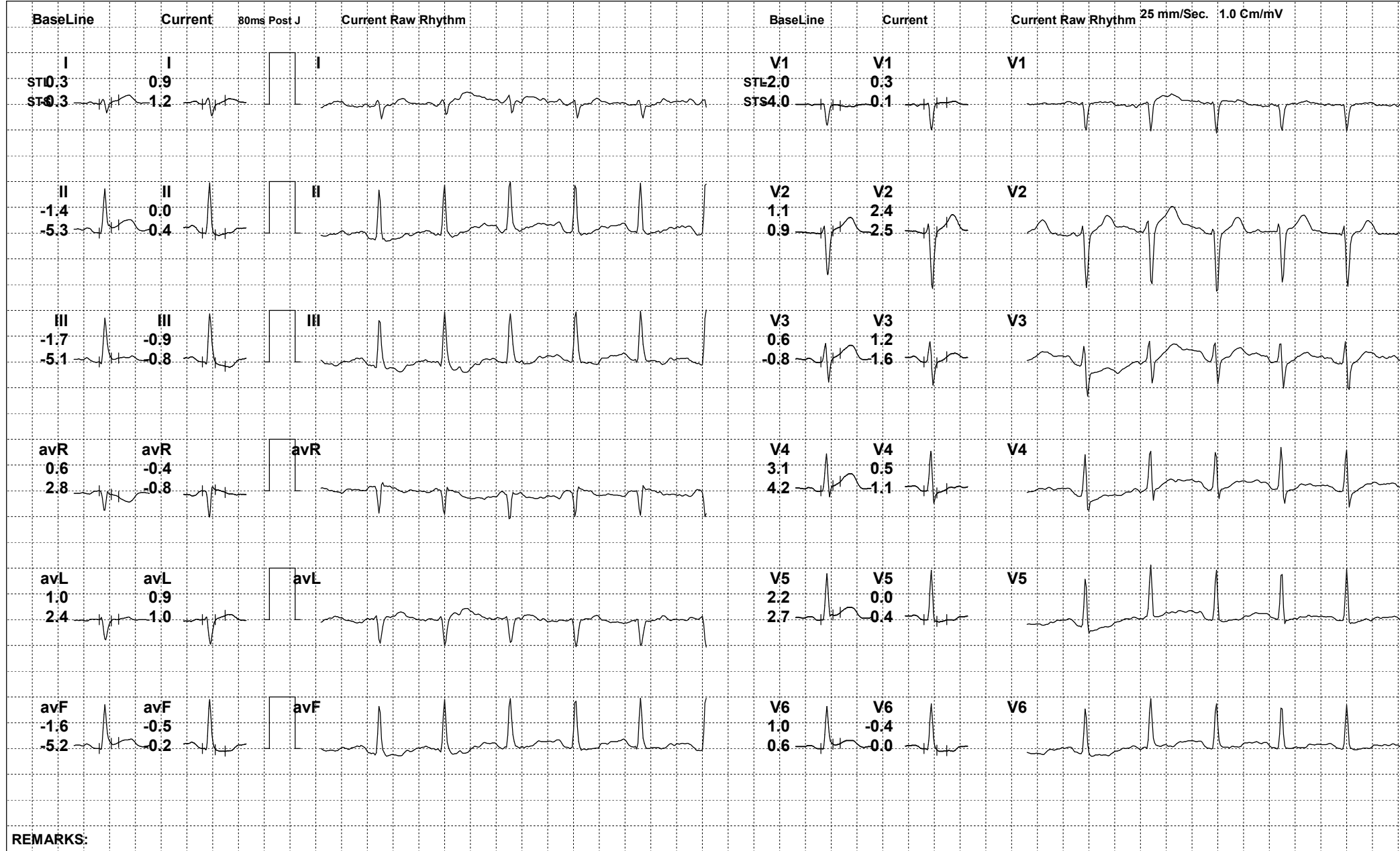

REMARKS:



170 (532085) / TARUN KUMAR KANNOJIA / 39 Yrs / M

Date: 25-Feb-2023 12:23:05 PM METS: 1.0/ 115 bpm 63% of THR BP: 136/86 mmHg Raw ECG/ BLC On/ Notch On/ HF 0.05 Hz/LF 100 Hz

ExTime: 05:00 0.0 mph, 0.0%

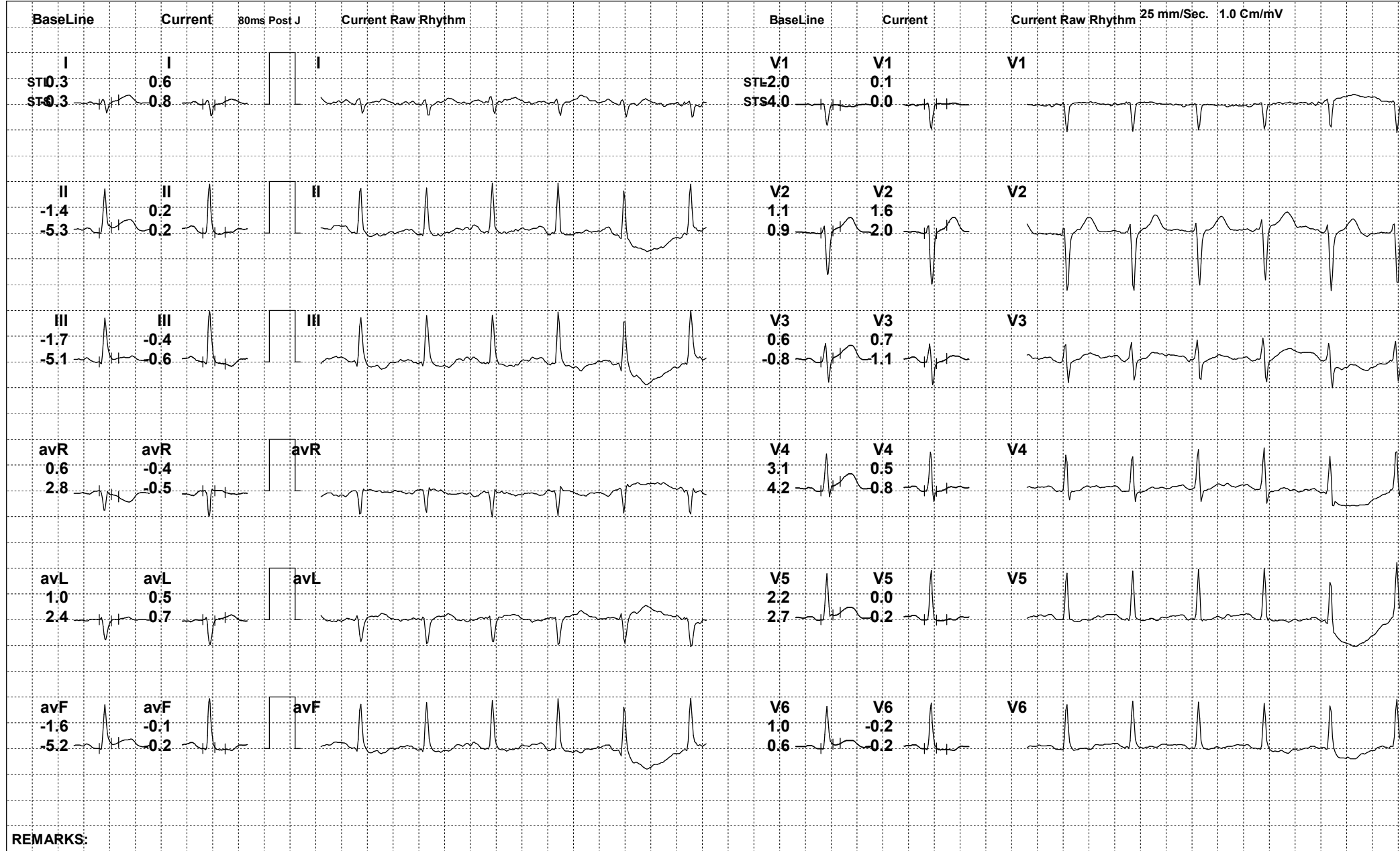

REMARKS:



170 (532085) / TARUN KUMAR KANNOJIA / 39 Yrs / M

Date: 25-Feb-2023 12:23:05 PM

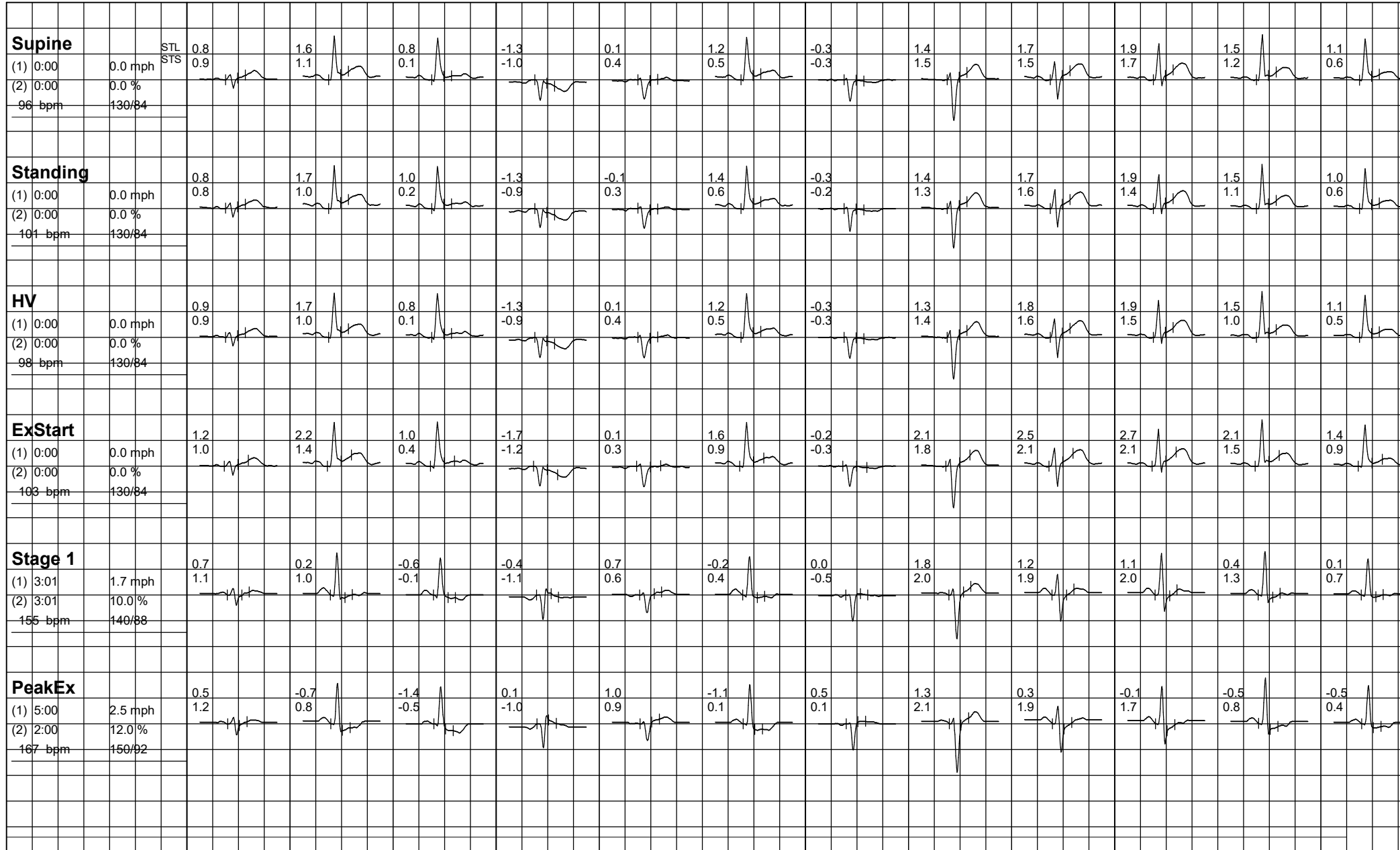





170 (532085) / TARUN KUMAR KANNOJIA / 39 Yrs / M

Date: 25-Feb-2023 12:23:05 PM

