



A unit of Aarthi Scans and Labs

NAME	MR. SHYAM PRAKASH P	PATIENT ID	108645
ACCESSION NO	114148	AGE/GENDER	30Y/MALE
REFERRED BY	MEDIWHEEL	DATE	03-SEP-2022

VISION TEST

VISUAL ACUITY (VA)

If The Acuity Can Be Measures, Complete This Box Using Snellen acuities or snellen equivalentents or NLP,LP,HM, or distance at which the patient sees the 20/100 letter.

WITH BEST CORRECTION

DISTANCE VISION	
Right	11/11
Left	11/11
Both	11/11

NEAR VISION	
Right	N6
Left	N6
Both	N6

COLOUR VISION	
BOTH	Normal



Aarthi CT and MRI Scans, R S Puram West

Age / Gender: 30/Male
 Date and Time: 3rd Oct 22 10:07 AM
 Patient ID: 0000108645
 Patient Name: MR. SHYAM PRAKASH P

Bp - 120/80mmHg

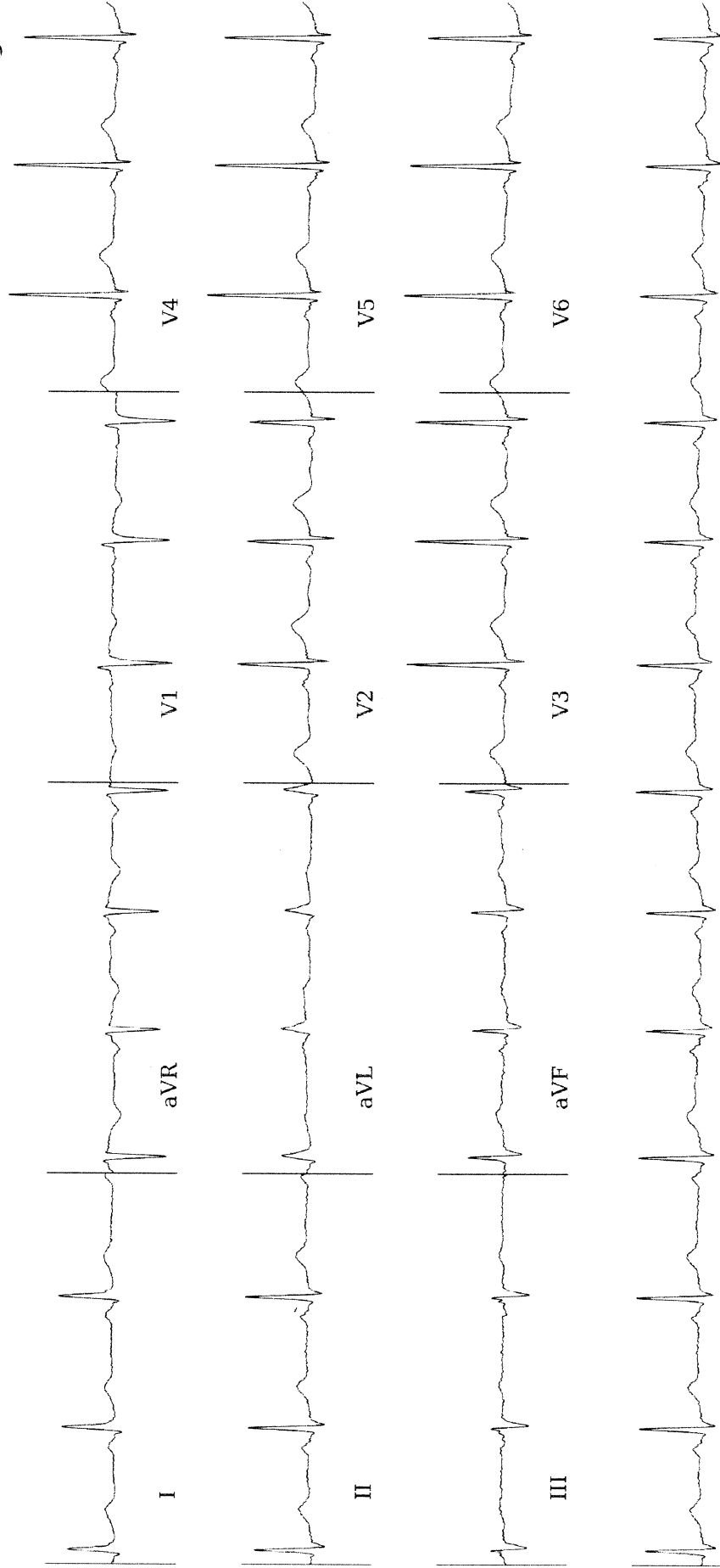

25.0 mm/s 10.0 mm/mV 0-20Hz, 50Hz

AR: 78bpm VR: 78bpm QRSD: 92ms QT: 390ms QTc: 444ms PRI: 135ms P-R-T: 24° 26° 39°

within Normal Limits: Sinus Rhythm, Normal Axis. Please correlate clinically.

Analysis in this report is based on ECG alone and should only be used as an adjunct to clinical history. Symptoms and results of other invasive and non-invasive tests and must be interpreted by a qualified physician.

SCANS & LABS

(253) / MR. SHYAM PRAKASH P / 30 Yrs / M / 175 Cms / 69 Kg / HR : 264

STANDING (00:09)

AGHPL

ct-2022 10:50:34 AM METS: 1.0/ 264 bpm 139% of THR BP: 120/80 mmHg Raw ECG/ BLC On/ Notch On/ HF 0.05 Hz/LF 35 Hz ExTime: 00:00 0.0 mph, 0.0%

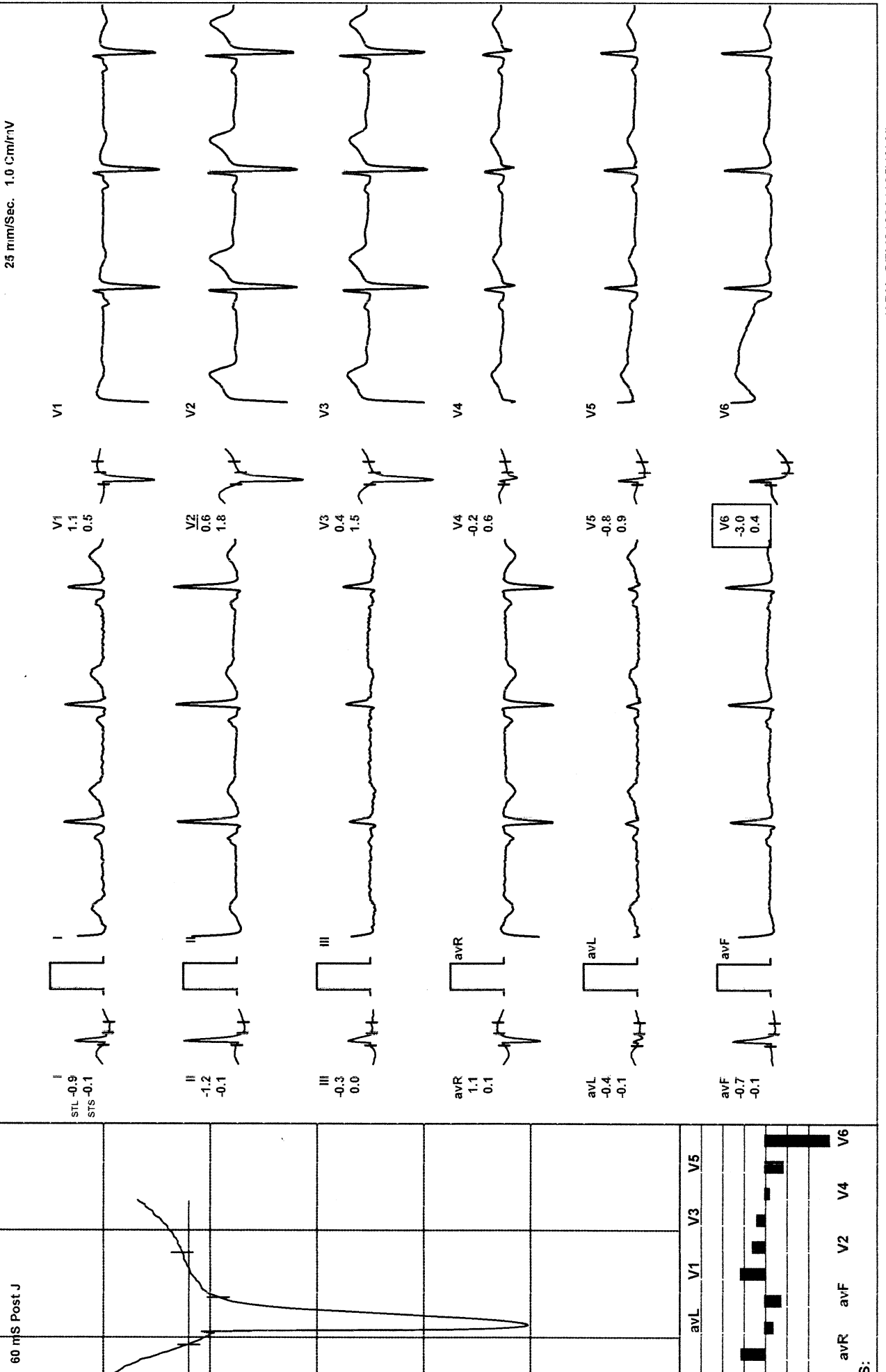

(253) / MR. SHYAM PRAKASH P / 30 Yrs / M / 175 Cms / 69 Kg / HR : 70

Oct-2022 10:50:34 AM METS: 1.0 / 70 bpm 37% of THR BP: 120/80 mmHg Raw ECG/ BLC On/ Notch On/ HF 0.05 Hz/LF 35 Hz

ExTime: 00:00 0.0 mph, 0.0%

25 mm/Sec. 1.0 Cm/rV

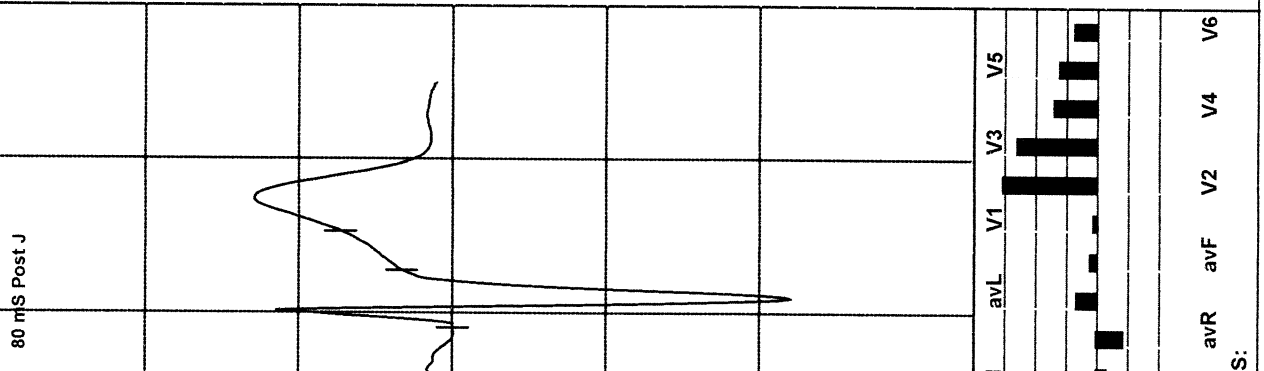
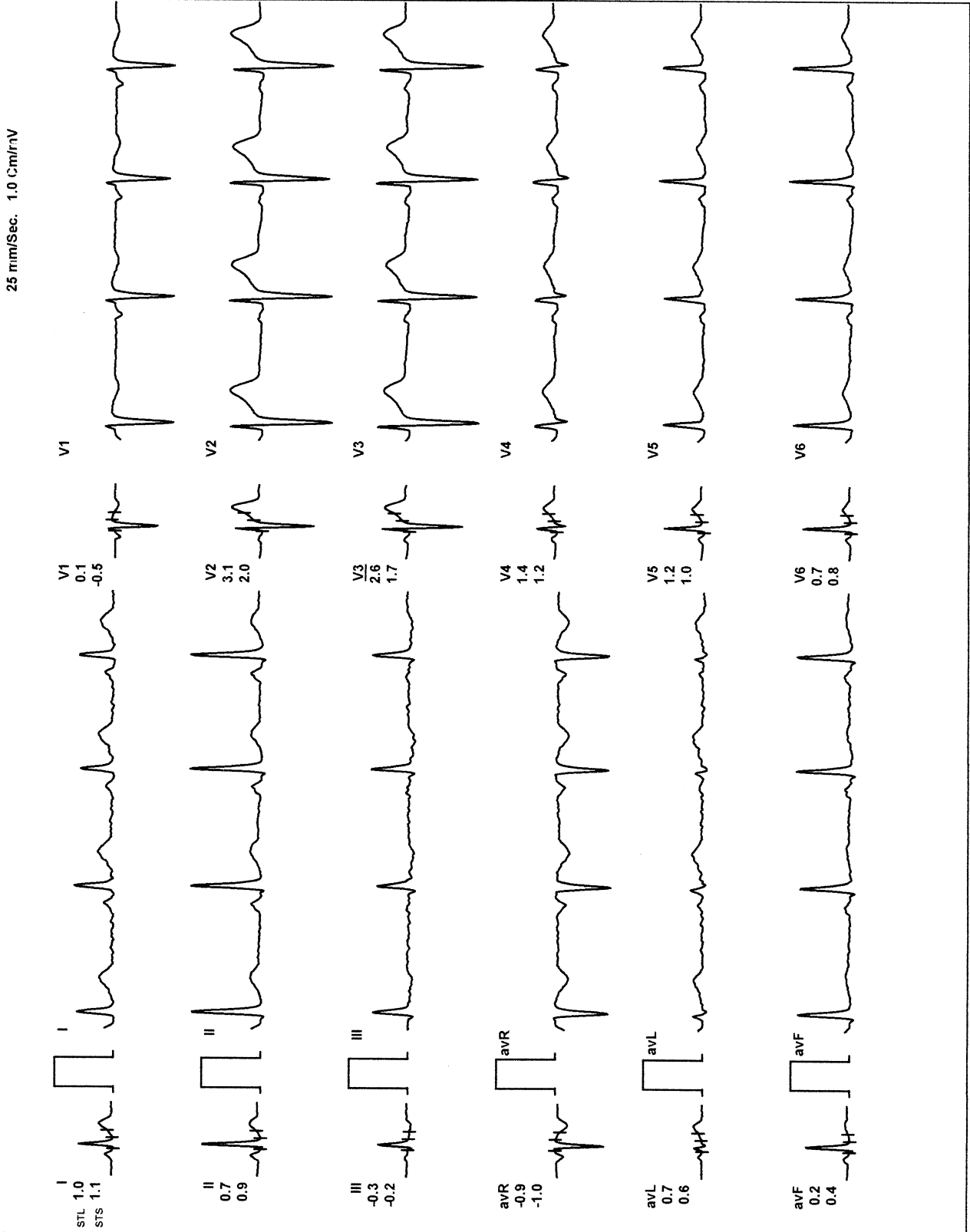

HI SCANS & LABS

5 (253) / MR. SHYAM PRAKASH P / 30 Yrs / M / 175 Cms / 69 Kg / HR : 101

ExStrt

AGHPL

Oct-2022 10:50:34 AM

METS: 1.0/ 101 bpm 53% of THR BP: 120/80 mmHg Raw ECG/ BLC On/ Notch On/ HF 0.05 Hz/LF 35 Hz

80 mS Post J

ExTime: 00:00 0.0 mph, 0.0%
25 mm/Sec. 1.0 Cm/mV

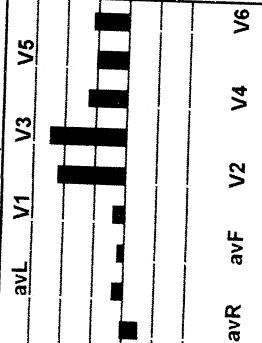
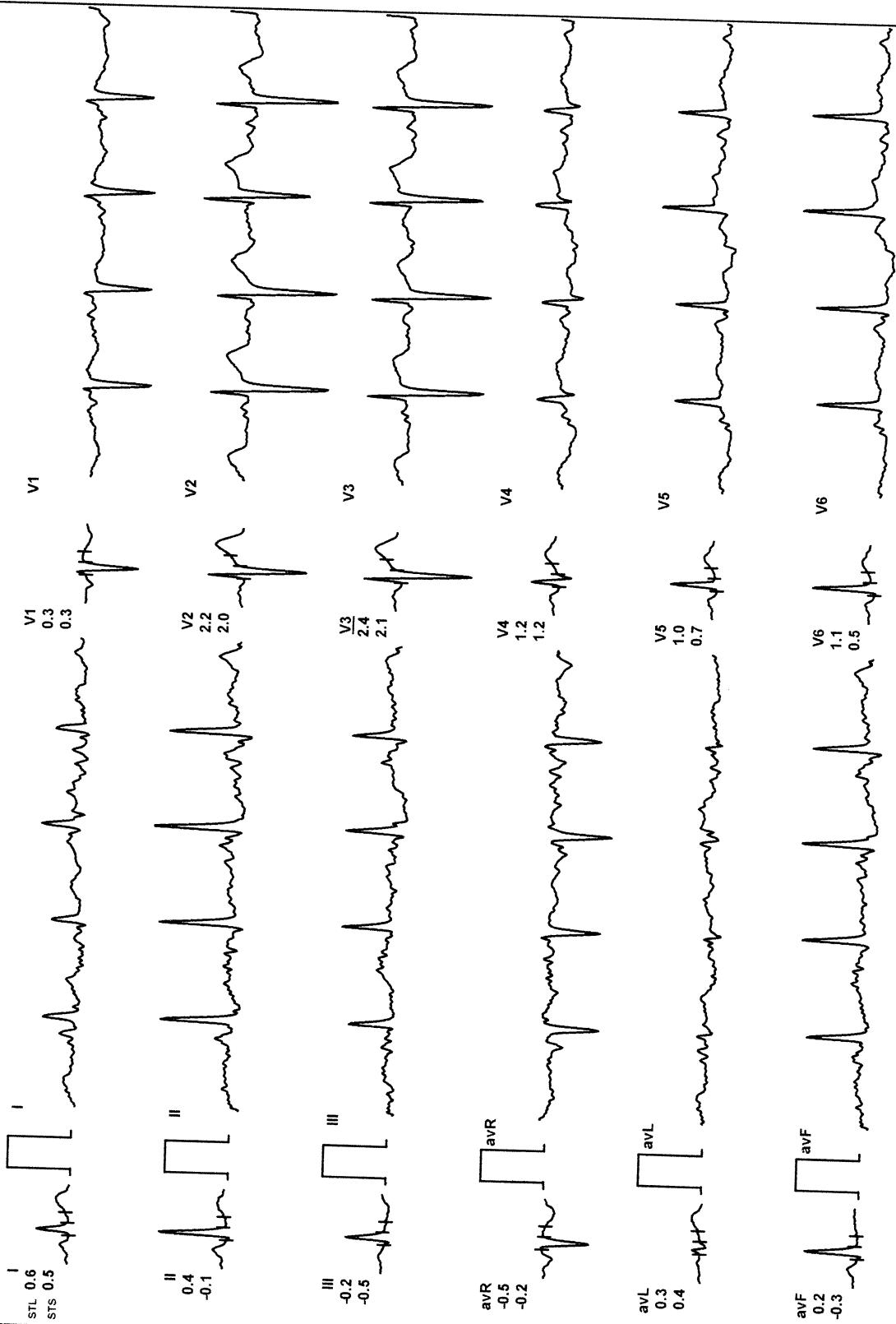

I SCANS & LABS

(253) / MR. SHYAM PRAKASH P / 30 Yrs / M / 175 Cms / 69 Kg / HR : 125

BRUCE : Stage 1 (03:00)

AGHPL

Oct-2022 10:50:34 AM

METS: 4.7 / 125 bpm 66% of THR BP: 120/80 mmHg Raw ECG/ BLC On/ Notch On/ HF 0.05 Hz/LF 35 Hz

ExTime: 03:00 1.7 mph, 10.0%
25 mm/Sec. 1.0 Cm/rV

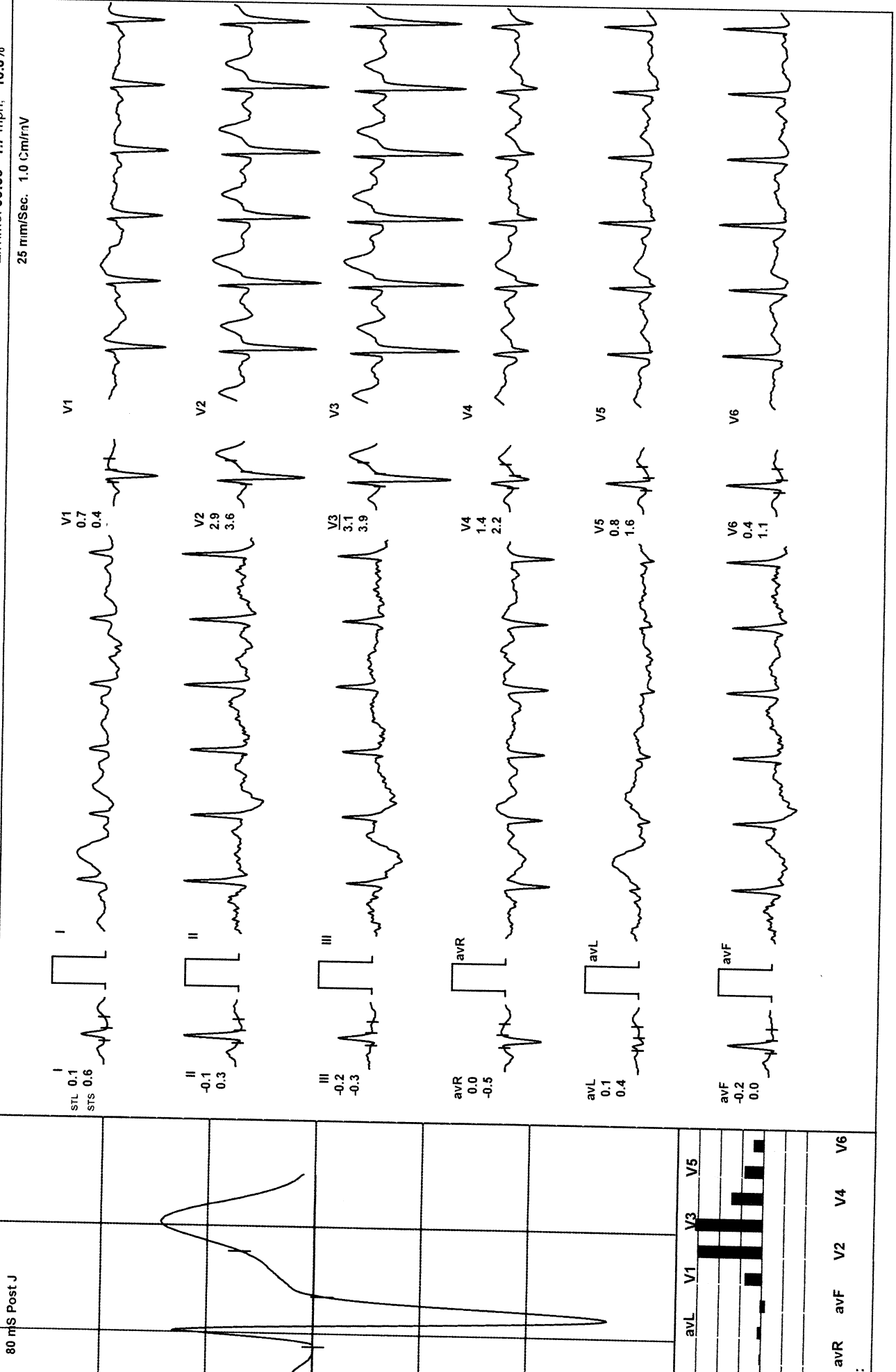

I SCANS & LABS

(253) / MR. SHYAM PRAKASH P / 30 Yrs / M / 175 Cms / 69 Kg / HR : 155

BRUCE : Stage 2 (03:00)

AGHPL

Oct-2022 10:50:34 AM

METS: 7.1/ 155 bpm 82% of THR BP: 130/80 mmHg Raw ECG/BLC On/ Notch On/ HF 0.05 Hz/LF 35 Hz

ExTime: 06:00 2.5 mph, 12.0%
25 mm/Sec. 1.0 Cm/rV

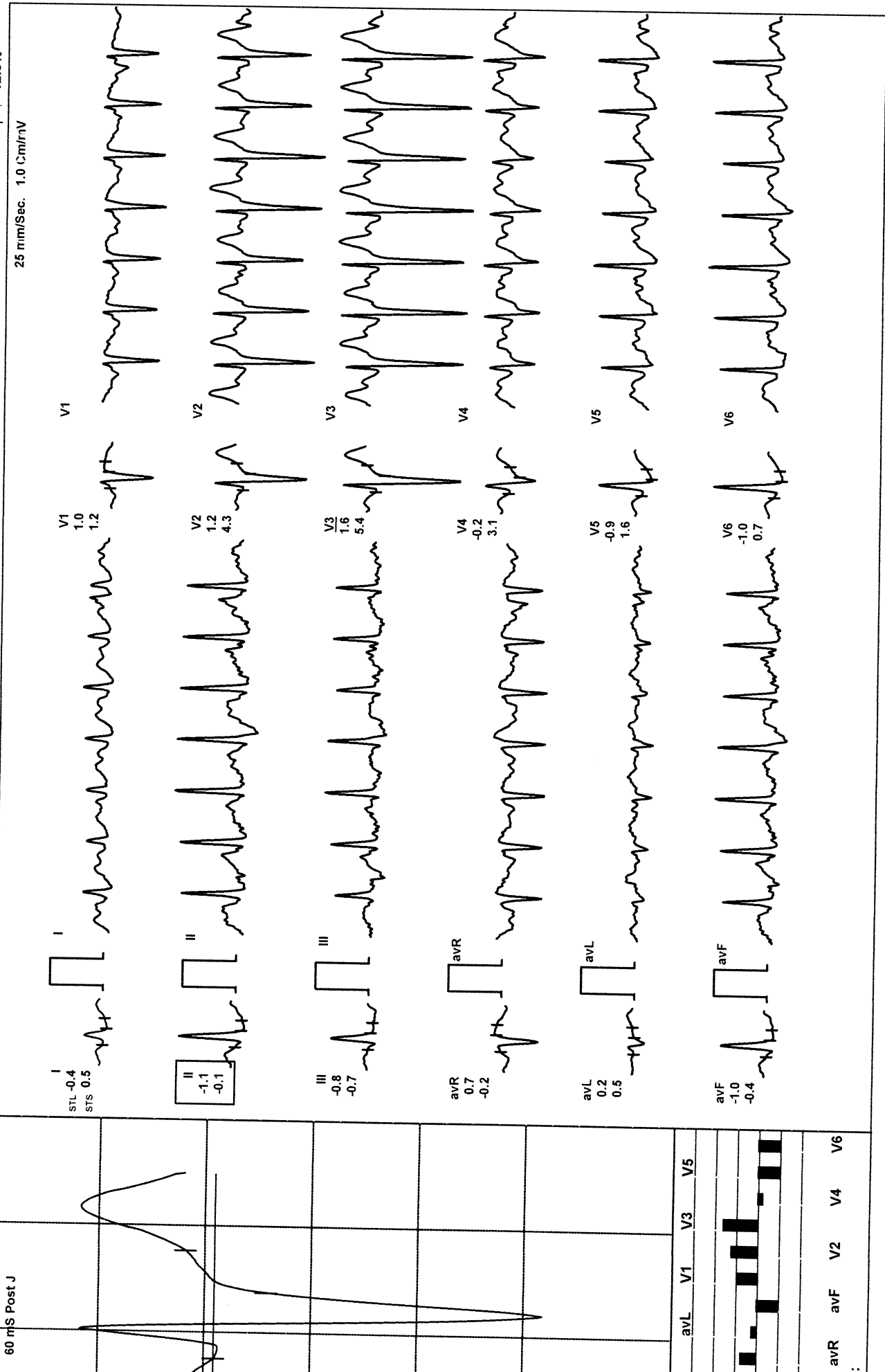

HI SCANS & LABS

5 (253) / MR. SHYAM PRAKASH P / 30 Yrs / M / 175 Cms / 69 Kg / HR : 183

BRUCE : Stage 3 (03:00)

AGHPL

-Oct-2022 10:50:34 AM

METS: 10.2/ 183 bpm 96% of THR BP: 140/90 mmHg Raw ECG/ BLC On/ Notch On/ HF 0.05 Hz/LF 35 Hz

ExTime: 09:00 3.4 mph, 14.0%
25 mm/Sec. 1.0 Cm/rV

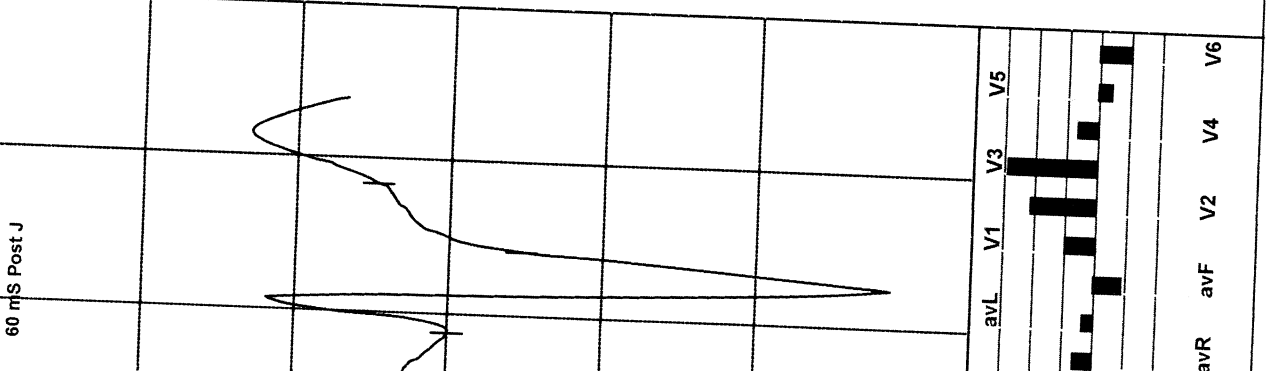
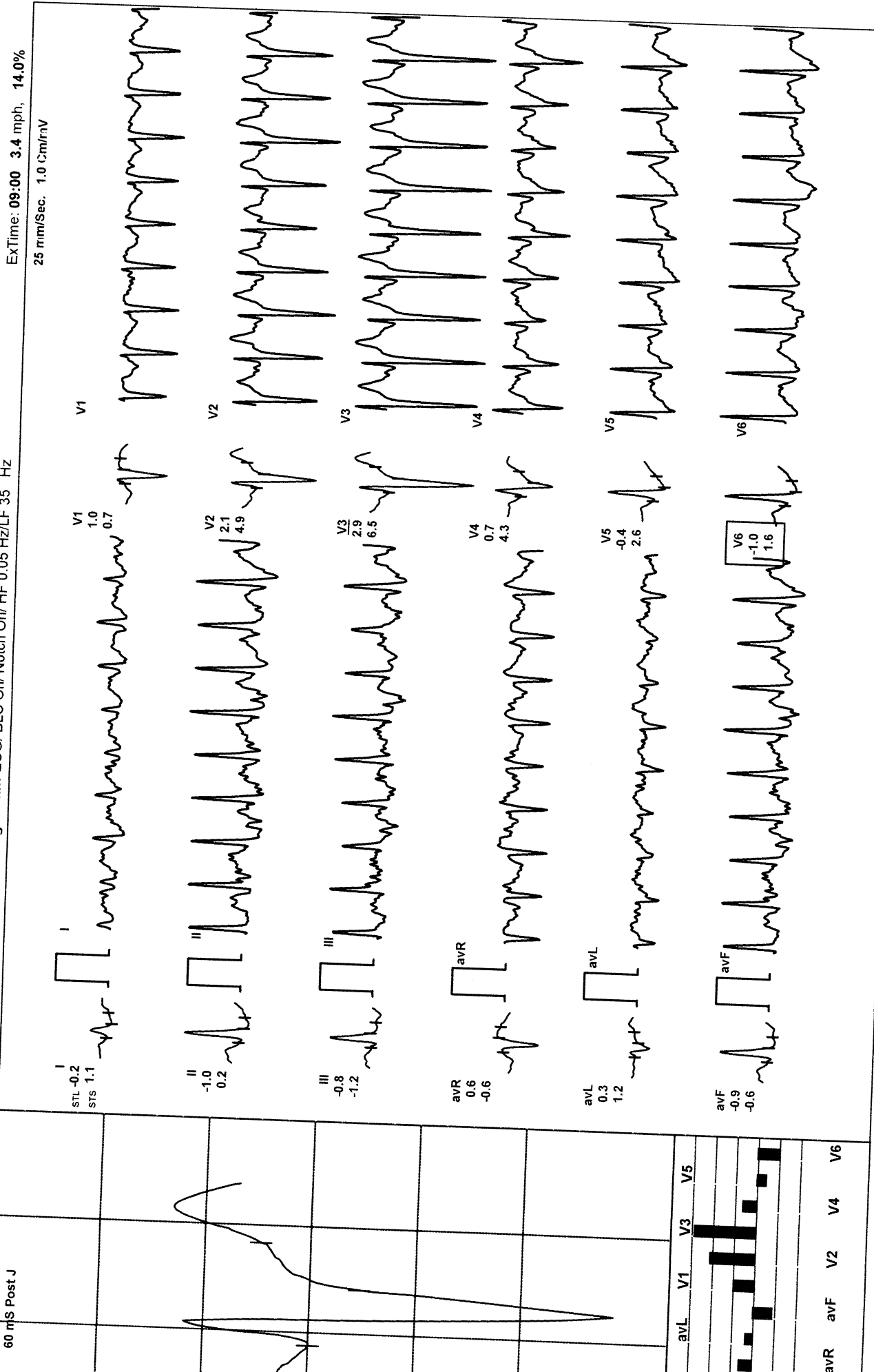

I SCANS & LABS

(253) / MR. SHYAM PRAKASH P / 30 Yrs / M / 175 Cms / 69 Kg / HR : 182

PeakEx

AGHPL

Oct-2022 10:50:34 AM

METS: 10.3/ 182 bpm 96% of THR BP: 140/90 mmHg Raw ECG/ BLC On/ Notch On/ HF 0.05 Hz/LF 35 Hz

ExTime: 09:06 4.2 mph, 16.0%
25 mm/Sec. 1.0 Cm/rV

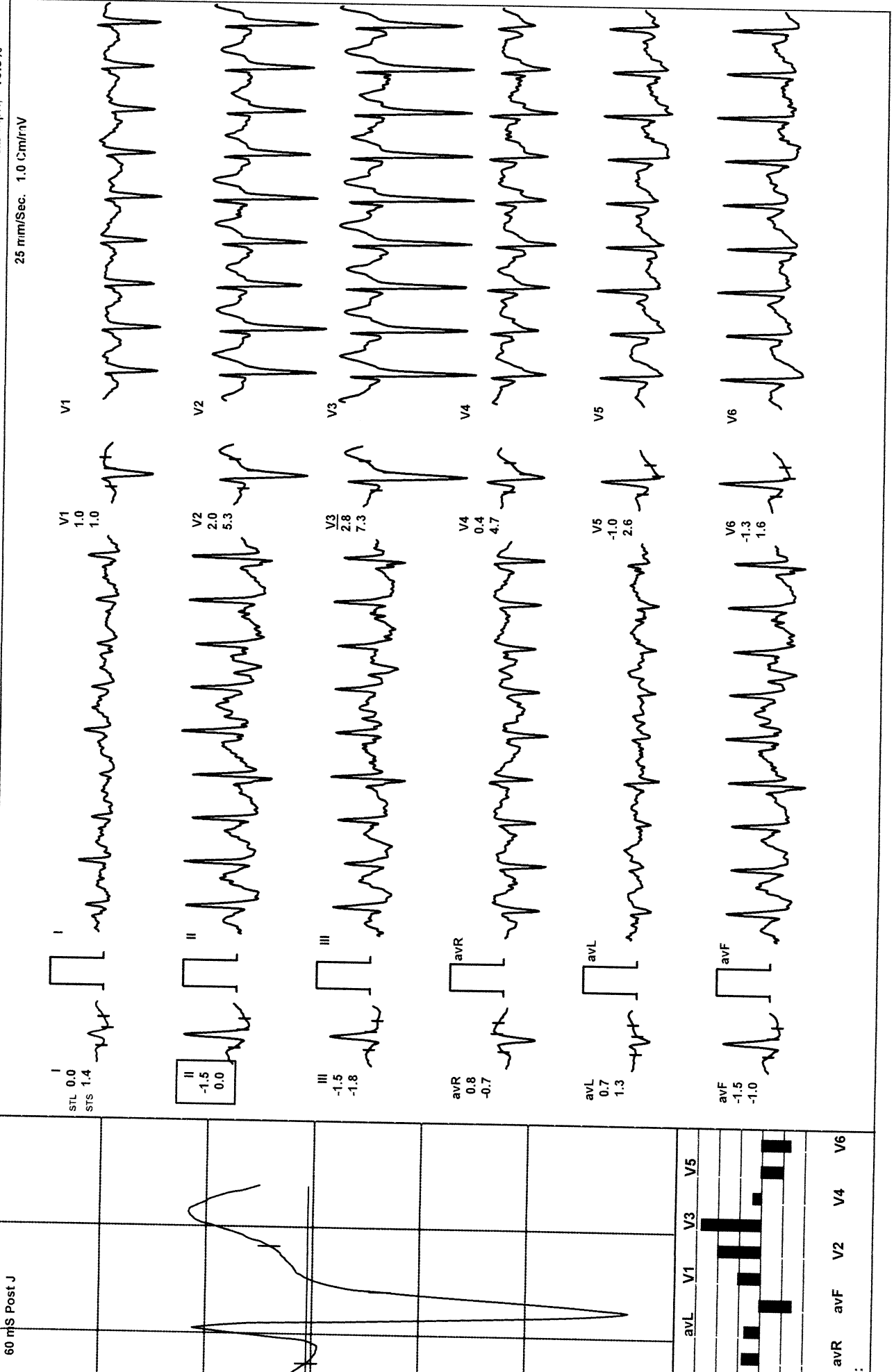

ISCANS & LABS

(253) / MR. SHYAM PRAKASH P / 30 Yrs / M / 175 Cms / 69 Kg / HR : 169

Recovery : (00:30)

AGHPL

Oct-2022 10:50:34 AM METS: 7.2 / 169 bpm 89% of THR BP: 140/90 mmHg Raw ECG/BLC On/ Notch On/ HF 0.05 Hz/LF 35 Hz ExTime: 09:06 1.1 mph, 0.0%

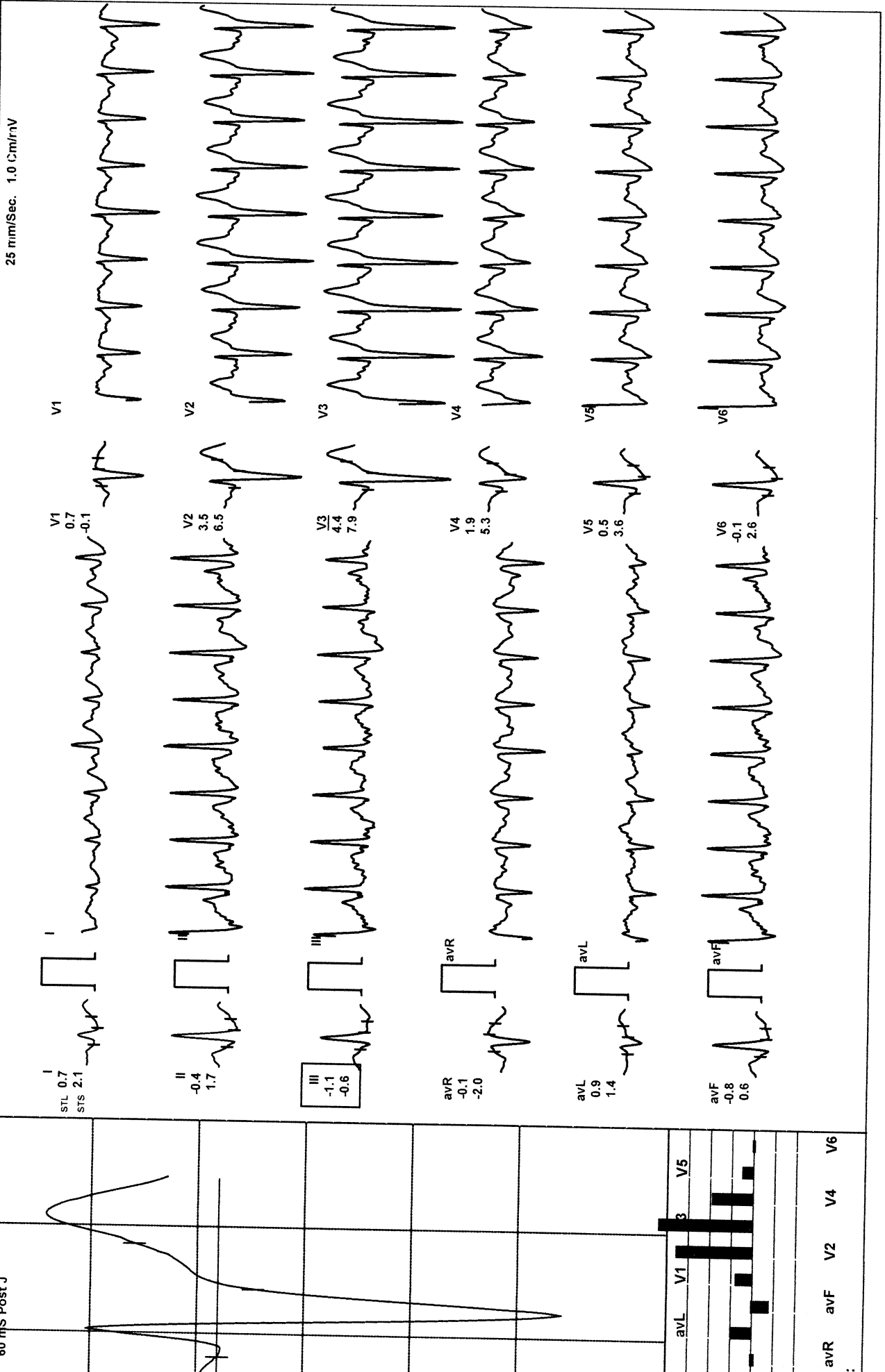

HI SCANS & LABS

15 (253) / MR. SHYAM PRAKASH P / 30 Yrs / M / 175 Cms / 69 Kg / HR : 154

Recovery : (01:00)

AGHPL

3-Oct-2022 10:50:34 AM

METS: 4.2/ 154 bpm 81% of THR BP: 15/90 mmHg Raw ECG/ BLC On/ Notch On/ HF 0.05 Hz/LF 35 Hz

60 mS Post J

ExTime: 09:06 1.1 mph, 0.0%
25 mm/Sec. 1.0 Cm/rV

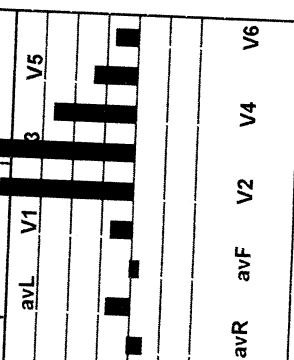
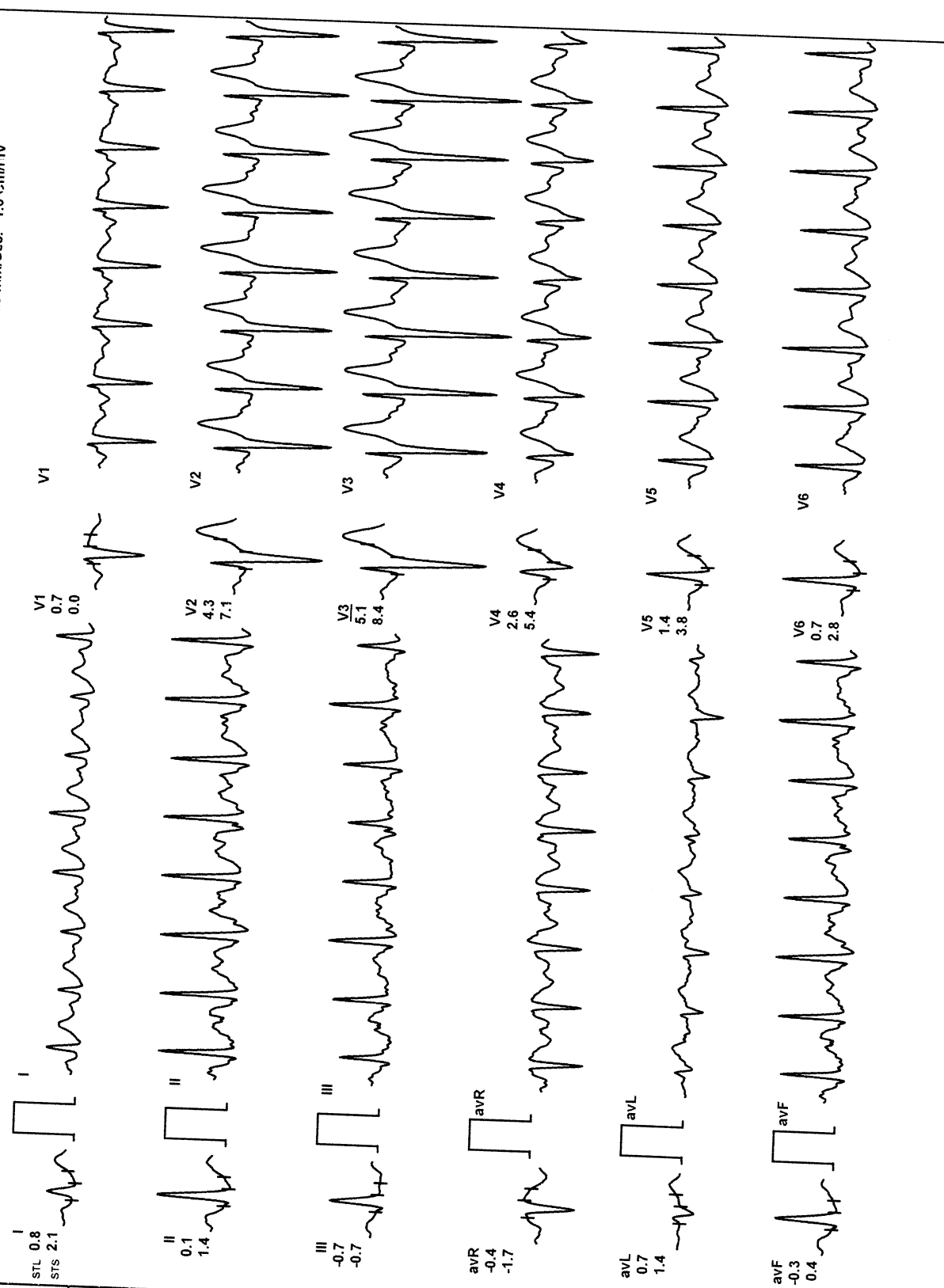

I SCANS & LABS

(253) / MR. SHYAM PRAKASH P / 30 Yrs / M / 175 Cms / 69 Kg / HR 150

Recovery : (01:15)

AGHPL

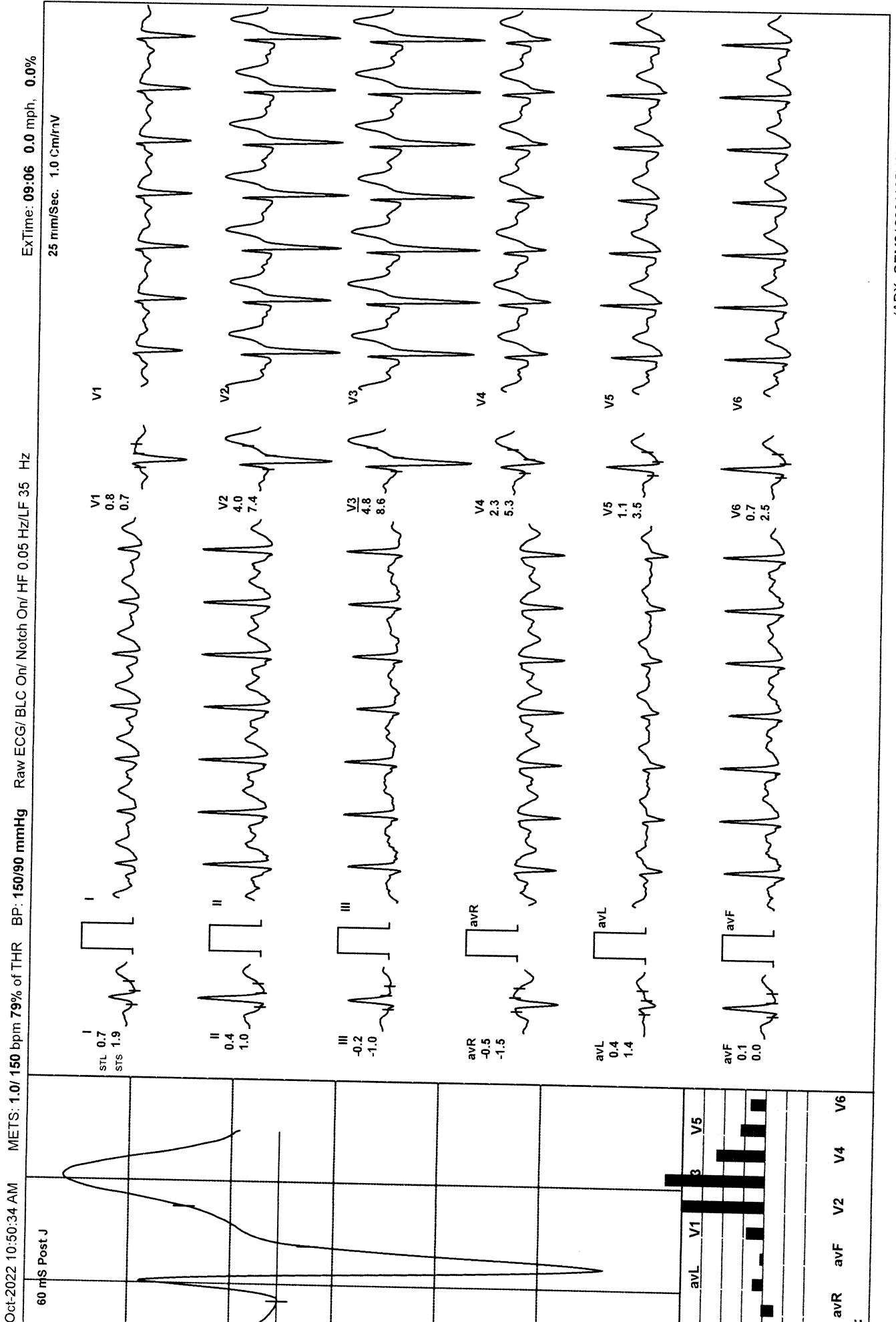

Time	Duration	Speed(mph)	Elevation	METs	Rate	% THR	BP	RPP	PVC	Comments
00:09	0:09	00.0	00.0	01.0	264	139 %	120/80	316	00	
00:36	0:27	00.0	00.0	01.0	070	37 %	120/80	084	00	
01:08	0:32	00.0	00.0	01.0	079	42 %	120/80	094	00	
01:51	0:43	01.0	00.0	01.0	101	53 %	120/80	121	00	
04:51	3:00	01.7	10.0	04.7	125	66 %	120/80	150	00	
07:51	3:00	02.5	12.0	07.1	155	82 %	130/80	201	00	
10:51	3:00	03.4	14.0	10.2	183	96 %	140/90	256	00	
10:57	0:06	01.1	00.0	10.3	182	96 %	140/90	254	00	
11:27	0:30	01.1	00.0	07.3	169	89 %	140/90	236	00	
11:57	1:00	01.1	00.0	04.3	154	81 %	140/90	215	00	
12:12	1:15	00.0	00.0	02.7	150	79 %	150/90	225	00	

IGS :

Exercise Time : 09:06
 Max HR Attained : 183 bpm 96% of Target 190
 Max BP Attained : 150/90
 Max WorkLoad Attained : 10.3 Good response to induced stress
 Test Objective : NOW CHECKUP ONLY
 Test End Reasons : Test Complete

HI SCANS & LABS

B ROAD, RS PURAM, COIMBATORE

/ MR. SHYAM PRAKASH P / 30 Yrs / M / 175 Cms / 69 Kg Date: 03-Oct-2022 Refd By : MEDIWHEEL

REPORT

AGHPL

RT :

No Significant ST segment changes noted during exercise or recovery.

No angina /arrhythmia /S3/murmur.

Final Impression : Test Is Negative For Inducible Ischemia



**Dr. KARTHIC C.S.MD.,PGD(CARDIOLOGY,UKR)
CONSULTANT CARDIOLOGIST.**

Doctor : DR.KARTHICK.C.S



A unit of Aarthi Scans and Labs

Patient Name	MR.SHYAM PRAKASH P	Age	30
Patient ID	108645	Sex	Male
Referral Dr	MEDIWHEEL	Study Date	3 Oct 2022

USG REPORT - ABDOMEN AND PELVIS

LIVER:

Liver is normal in size (measures ~ 13.2 cm) and shows increased echotexture.

No focal liver lesion. No intra hepatic biliary radical dilatation seen.

GALL BLADDER:

Is adequately distended. No calculus or cholecystitis seen.

PANCREAS:

Appears normal in size and shows uniform echo texture. The pancreatic duct is normal. No calcifications are seen.

SPLEEN:

Appears normal in size and it shows uniform echo texture. It measures ~ 6.4cm in long axis.

RIGHT KIDNEY:

Right kidney measures ~ 10.1 x 3.2 cm.

The shape, size and contour of the right kidney appear normal.

Cortico medullary differentiation is within normal. No evidence of pelvicalyceal dilatation.

No calculi seen.

LEFT KIDNEY:

Left kidney measures ~ 9.8 x 4.6 cm.

The shape, size and contour of the left kidney appear normal.

Cortico medullary differentiation is within normal. No evidence of pelvicalyceal dilatation.

No calculi seen.

URINARY BLADDER:

Is normal contour. No intra luminal echoes are seen.

PROSTATE:

Prostate appears normal, Measures ~ 2.8 x 2.9 x 2.9 cms (Vol – 13 cc).



A unit of Aarthi Scans and Labs

Patient Name	MR.SHYAM PRAKASH P	Age	30
Patient ID	108645	Sex	Male
Referral Dr	MEDIWHEEL	Study Date	3 Oct 2022

RIGHT ILIAC FOSSA:

No focal fluid collections seen.

No evidence of hernia seen in anterior abdominal wall.

IMPRESSION:

- Grade I fatty liver.

- Suggested clinical correlation.

Dr. Abinaya., MD., (RD)
Consultant Radiologist

ABI SCANS AND LABS

MR.SHYAM PRAKASH P /M 108645 03-Oct-2022 09:23:59 AM

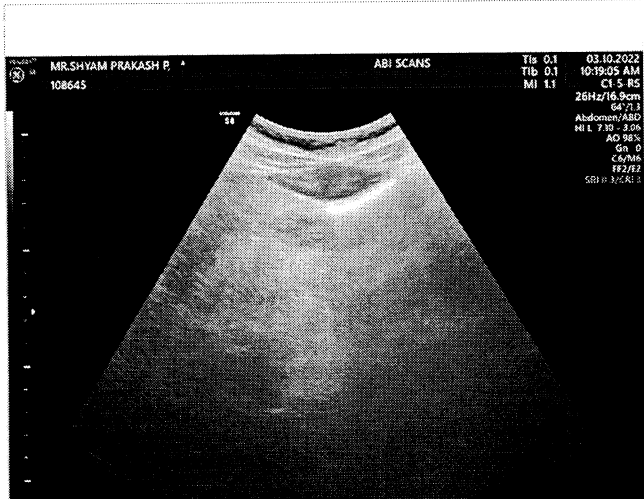
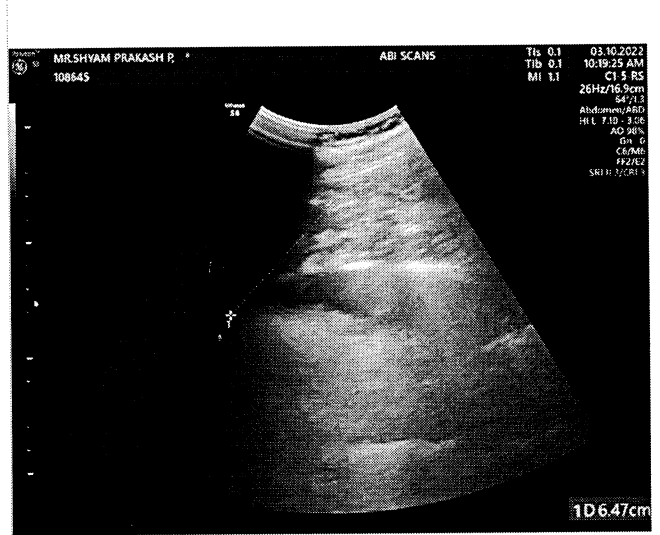
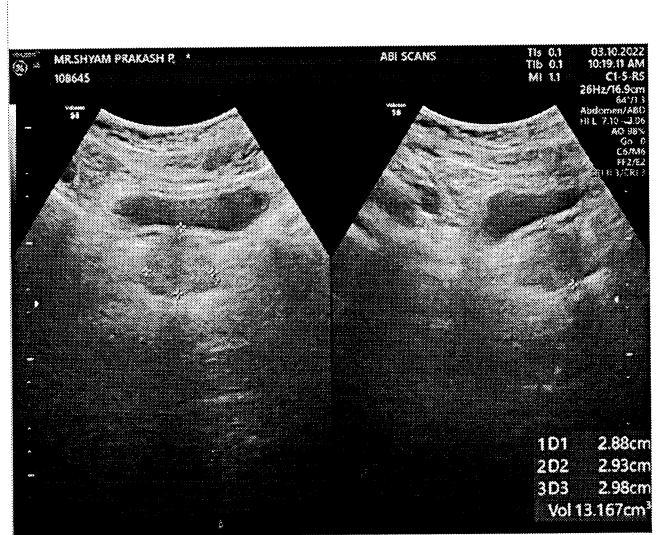

ABI SCANS AND LABS

MR.SHYAM PRAKASH P /M 108645 03-Oct-2022 09:23:59 AM

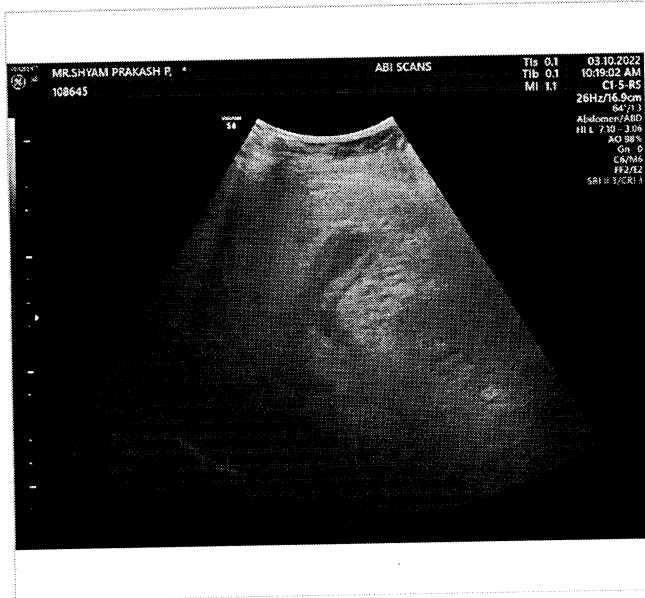

Patient Name : MR. SHYAM PRAKASH P

Age / Gender : 30 years / Male

Patient ID : 108645

Referral : MediWheel

Collection Time : Oct 03, 2022, 07:59 a.m.

Reporting Time : Oct 03, 2022, 12:31 p.m.

Sample ID :



000127622P

Test Description	Value(s)	Reference Range	
<u>COMPLETE BLOOD COUNT (CBC)</u>			
Hemoglobin (Hb)	15.1	13.5 - 18.0	gm/dL
Erythrocyte (RBC) Count	5.41	4.7 - 6.0	mil/cu.mm
Packed Cell Volume (PCV)	44.0	42 - 52	%
Mean Cell Volume (MCV)	81.33	78 - 100	fL
Mean Cell Haemoglobin (MCH)	27.91	27 - 31	pg
Mean Corpuscular Hb Concn. (MCHC)	34.32	32 - 36	g/dL
Red Cell Distribution Width (RDW)	12.4	11.5 - 14.0	%
Total Leucocytes (WBC) Count	5400	4000-10000	cell/cu.mm
Neutrophils	50	40 - 80	%
Lymphocytes	38	20 - 40	%
Monocytes	10	2 - 10	%
Eosinophils	2	1 - 6	%
Basophils	0	1-2	%
Absolute Neutrophil Count	2700	2000 - 7000	/c.mm
Absolute Lymphocyte Count	2052	1000 - 3000	/c.mm
Absolute Monocyte Count	540	200 - 1000	/c.mm
Absolute Eosinophil Count	108	20 - 500	/c.mm
Absolute Basophils Count	0	20 - 100	/c.mm
Platelet Count	292	150 - 450	10 ³ /ul
Mean Platelet Volume (MPV)	10.8	7.2 - 11.7	fL
PCT	0.32	0.2 - 0.5	%
PDW	12.7	9.0 - 17.0	%
ESR	10.0	13.5 - 18.0	mm/hr

END OF REPORT

DR.UMA SAROJINI .K MBBS.,DCP.,

Scan to Validate



Patient Name : MR. SHYAM PRAKASH P

Age / Gender : 30 years / Male

Patient ID : 108645

Referral : MediWheel

Collection Time : Oct 03, 2022, 07:59 a.m.

Reporting Time : Oct 03, 2022, 12:31 p.m.

Sample ID :



000127622P

Test Description	Value(s)	Reference Range
<u>URINE COMPLETE ANALYSIS,</u>		
<u>Physical Examination</u>		
Quantity	20	- ml
Colour	Pale Yellow	Pale yellow/Yellow
Appearance	Cloudy	Clear
Specific Gravity	1.025	1.005-1.025
pH	6.0	5.0 - 8.0
Deposit	Present	Absent
<u>Chemical Examination</u>		
Protein	Absent	Absent
Sugar	Absent	Absent
Ketones	Absent	Absent
Bile Salt	Absent	Absent
Bile Pigment	Absent	Absent
Urobilinogen	Normal	Normal
<u>Microscopic Examination (/hpf)</u>		
Pus Cell	4-5	Upto 5
Epithelial Cells	1-2	Upto 5
Red Blood Cells	Absent	Absent
Casts	Absent	Absent
Crystals	Absent	Absent
Amorphous Deposit	Absent	Absent
Yeast Cells	Absent	Absent
Bacteria	Present	Absent
Other findings	Not seen	Not seen

DR.UMA SAROJINI .K MBBS.,DCP.,

Scan to Validate



Patient Name : MR. SHYAM PRAKASH P

Age / Gender : 30 years / Male

Patient ID : 108645

Referral : MediWheel

Collection Time : Oct 03, 2022, 07:59 a.m.

Reporting Time : Oct 03, 2022, 12:31 p.m.

Sample ID :



000127622P

Test Description	Value(s)	Reference Range
------------------	----------	-----------------

END OF REPORT



DR.UMA SAROJINI .K MBBS.,DCP.,

Scan to Validate



Patient Name : MR. SHYAM PRAKASH P

Age / Gender : 30 years / Male

Patient ID : 108645

Referral : MediWheel

Collection Time : Oct 03, 2022, 07:59 a.m.

Reporting Time : Oct 03, 2022, 12:31 p.m.

Sample ID :



000127622P

Test Description	Value(s)	Reference Range
Glycosylated HbA1c		
HbA1c (GLYCOSYLATED HEMOGLOBIN), BLOOD	5.5	%
Method : (HPLC, NGSP certified)		
Estimated Average Glucose :	111.15	- mg/dL
Interpretation		
As per American Diabetes Association (ADA)		
Reference Group	HbA1c in %	
Non diabetic adults >=18 years	<5.7	
At risk (Prediabetes)	5.7 - 6.4	
Diagnosing Diabetes	>= 6.5	
Therapeutic goals for glycemic control	Age > 19 years Goal of therapy: < 7.0 Action suggested: > 8.0 Age < 19 years Goal of therapy: <7.5	

END OF REPORT

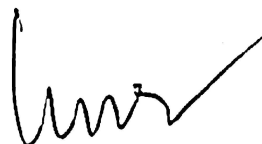

DR.UMA SAROJINI .K MBBS.,DCP.,

Scan to Validate



Patient Name : MR. SHYAM PRAKASH P

Age / Gender : 30 years / Male

Patient ID : 108645

Referral : MediWheel

Collection Time : Oct 03, 2022, 07:59 a.m.

Reporting Time : Oct 03, 2022, 12:31 p.m.

Sample ID :



000127622P

Test Description	Value(s)	Reference Range	
<u>LIPID PROFILE</u>			
Cholesterol-Total Method : Spectrophotometry	147.0	Desirable level < 200 Borderline High 200-239 High >or = 240	mg/dL
Triglycerides Method : Serum, Enzymatic, endpoint	68.0	Normal: < 150 Borderline High: 150-199 High: 200-499 Very High: >= 500	mg/dL
HDL Cholesterol Method : Serum, Direct measure-PEG	37.0	Normal: > 40 Major Risk for Heart: < 40	mg/dL
LDL Cholesterol Method : Enzymatic selective protection	96.40	Optimal < 100 Near / Above Optimal 100-129 Borderline High 130-159 High 160-189 Very High >or = 190	mg/dL
VLDL Cholesterol Method : Serum, Enzymatic	13.60	6 - 38	mg/dL
CHOL/HDL Ratio Method : Serum, Enzymatic	3.97	3.5 - 5.0	
LDL/HDL Ratio Method : Serum, Enzymatic	2.61	2.5 - 3.5	

Note:

8-10 hours fasting sample is required.

****END OF REPORT****

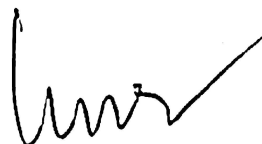

DR.UMA SAROJINI .K MBBS.,DCP.,

Scan to Validate



Patient Name : MR. SHYAM PRAKASH P

Age / Gender : 30 years / Male

Patient ID : 108645

Referral : MediWheel

Collection Time : Oct 03, 2022, 07:59 a.m.

Reporting Time : Oct 03, 2022, 12:31 p.m.

Sample ID :



000127622P

Test Description	Value(s)	Reference Range	
<u>LIVER FUNCTION TEST</u>			
Total Protein Method : Serum, Biuret, reagent blank end point	6.8	6.3-8.2	g/dL
Albumin Method : Serum, Bromocresol green	4.5	3.5-5.0	g/dL
Globulin Method : Serum, EIA	2.30	1.8 - 3.6	g/dL
A/G Ratio Method : Serum, EIA	1.96	1.2 - 2.2	
Bilirubin - Total Method : Serum, Jendrassik Grof	1.6	0.3-1.2	mg/dL
Bilirubin - Direct Method : Serum, Diazotization	0.3	< 0.2	mg/dL
Bilirubin - Indirect Method : Serum, Calculated	1.30	0.1 - 1.0	mg/dL
SGOT Method : Serum, UV with P5P, IFCC 37 degree	26.0	17-59	U/L
SGPT Method : Serum, UV with P5P, IFCC 37 degree	61.0	21-72	U/L
Alkaline Phosphatase Method : PNPP-AMP Buffer/Kinetic	85.0	30 - 120	U/L
GGT-Gamma Glutamyl Transpeptidase Method : Serum, G-glutamyl-carboxy-nitroanilide	60.0	< 55	U/L

****END OF REPORT****



DR.UMA SAROJINI .K MBBS.,DCP.,

Scan to Validate



Patient Name : MR. SHYAM PRAKASH P

Age / Gender : 30 years / Male

Patient ID : 108645

Referral : MediWheel

Collection Time : Oct 03, 2022, 07:59 a.m.

Reporting Time : Oct 03, 2022, 12:31 p.m.

Sample ID :



000127622P

Test Description	Value(s)	Reference Range	
<u>RENAL PROFILE</u>			
Urea Method : Uricase	39.0	19-42	mg/dL
Blood Urea Nitrogen-BUN Method : Serum, Urease	18.20	9-20	mg/dL
Creatinine Method : Serum, Jaffe	0.95	0.66-1.25	mg/dL
Uric Acid Method : Serum, Uricase	6.3	3.5-8.5	mg/dL

Remark:

In blood, Urea is usually reported as BUN and expressed in mg/dl. BUN mass units can be converted to urea mass units by multiplying by 2.14.

END OF REPORT



DR.UMA SAROJINI .K MBBS.,DCP.,

Scan to Validate



Patient Name : MR. SHYAM PRAKASH P

Age / Gender : 30 years / Male

Patient ID : 108645

Referral : MediWheel

Collection Time : Oct 03, 2022, 07:59 a.m.

Reporting Time : Oct 03, 2022, 12:31 p.m.

Sample ID :



000127622P

Test Description	Value(s)	Reference Range	
<u>THYROID PROFILE TEST - TOTAL</u>			
T3-Total	115.0	60 - 200	ng/dL
T4-Total	9.8	4.52 - 12	ug/dL
TSH-Ultrasensitive	1.81	0.32 - 5.5	uIU/mL
Method : CLIA			

END OF REPORT



DR.UMA SAROJINI .K MBBS.,DCP.,

Scan to Validate



Patient Name : MR. SHYAM PRAKASH P

Age / Gender : 30 years / Male

Patient ID : 108645

Referral : MediWheel

Collection Time : Oct 03, 2022, 07:59 a.m.

Reporting Time : Oct 03, 2022, 12:31 p.m.

Sample ID :



000127622P

Test Description	Value(s)	Reference Range
<u>GLUCOSE (F)</u>		
Glucose fasting Method : GOD-POD	84.0	Normal: 70 - 120 mg/dL

END OF REPORT

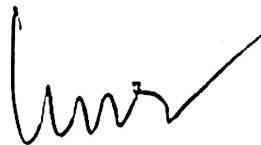

DR.UMA SAROJINI .K MBBS.,DCP.,

Scan to Validate



Patient Name : MR. SHYAM PRAKASH P

Age / Gender : 30 years / Male

Patient ID : 108645

Referral : MediWheel

Collection Time : Oct 03, 2022, 07:59 a.m.

Reporting Time : Oct 03, 2022, 12:31 p.m.

Sample ID :



000127622P

Test Description	Value(s)	Reference Range
<u>GLUCOSE (PP)</u>		
Blood Glucose-Post Prandial Method : GOD-POD	120.0	80 - 140 mg/dL

END OF REPORT



DR.UMA SAROJINI .K MBBS.,DCP.,

Scan to Validate

