



<b>Patient Name</b>	MR. GURIA SHALIM	<b>Requested By</b>	MEDIWHEEL
<b>MRN</b>	BER/20237500/OPD	<b>Procedure Date</b>	26.08.2023
<b>Age/Sex</b>	37 Y/MALE	<b>Hospital</b>	BERLIN DIAGNOSTICS & DAY CARE

## USG WHOLE ABDOMEN

**Liver :** The liver is normal in size (**11.5 cm**) and outline. It shows a uniform echopattern. No obvious focal or diffuse pathology is seen. The intra and extra hepatic biliary passage are not dilated. The portal vein is normal in caliber at the porta hepatis.

**Gall bladder :** The gall bladder is normal in size, has normal wall thickness with no evidence of calculi.

**CBD :** The CBD is of normal caliber.

**Pancreas :** The pancreas is normal in size and echogenicity with distinct outline. No obvious focal lesion is seen.

**Kidneys :** Both kidneys were normal in position:

**Right kidney** measures **10.3 cm**

**Left Kidney** measures **10.2 cm**

The renal cortical thickness and corticomedullary differentiation were adequate on both sides. No evidence of renal calculus or hydronephrosis seen on either sides.

**Spleen :** The spleen is normal in size (**9.6 cm**) and echogenicity.

**Urinary Bladder :** The urinary bladder is normal in size. Its walls show a smooth outline. There is no evidence of any intraluminal or perivesical abnormality.

**Prostate :** The prostate is normal in size, measures (**14.9 gm**) and shows normal parenchymal echogenicity.

No significant probe tenderness in RIF.

No evidence of pleural effusion on either side.

No evidence of ascites or lymphadenopathy seen.

**IMPRESSION : NORMAL STUDY.**

**Please correlate clinically.**

**DR. RAVINDER KAUR**  
**SONOLOGIST**

**PC & PNDT Reg. No - 24648 (BMC)**  
**JMC/7998**

**DR. RAVINDER KAUR**  
**SONOLOGIST**  
**PC & PNDT Reg. No- 24648 (BMC)**  
**JMC- 7998**

We regret typographical errors if any. Please contact us for correction.  
Typed by : Reshma

PA VIEW

R

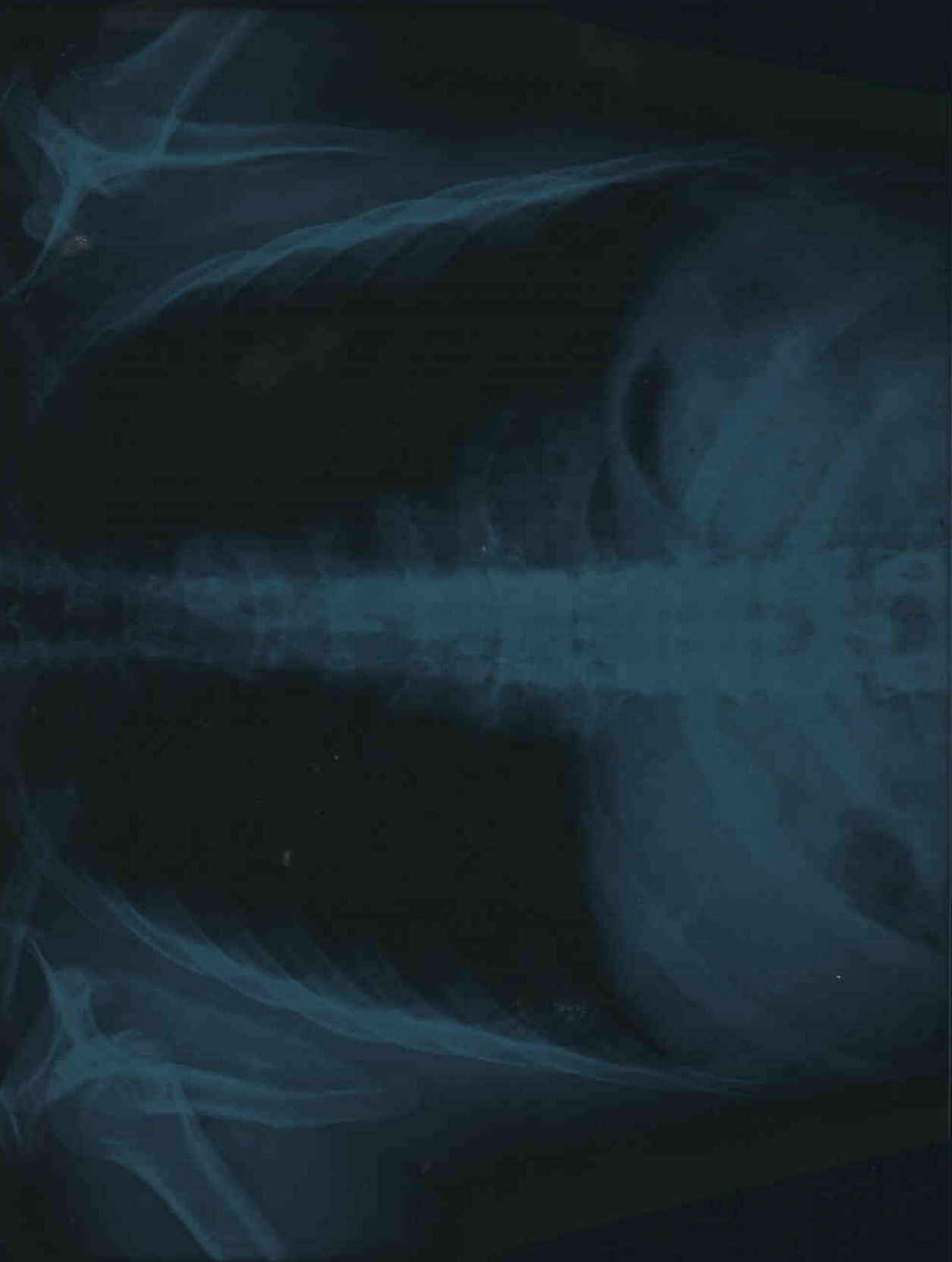

GURIA SHALIM AGE 37Y/M MEDIWHEEL BER/20237500 CHEST PA VIEW 26/08/2023  
BERLIN DIAGNOSTICS & DAY CARE, BARIATU ROAD, RANCHI.

PATIENT NAME	: MR. GURIA SHALIM	PATIENT ID	: BER/20237500
AGE	: 37 Y	SEX	: MALE
REF. PHY.	: MEDIWHEEL	STUDY DATE	: 26-Aug-2023

## X - RAY CHEST PA VIEW

### FINDINGS :

- Both lung fields are clear.
- Both costophrenic angles appear normal.
- The tracheal lucency is centrally placed.
- The mediastinal and diaphragmatic outlines appear normal.
- The heart shadow is normal.
- The bony thoracic cage and soft tissues are normal.

**IMPRESSION :** The study is within normal limits.



**Dr Umesh Chitte**  
Consultant Radiologist  
MBBS, DMRP  
Regn No: 2016/10/4198

Dr Umesh Chitte  
26th Aug 2023

26.08.2023 9:26:20  
BERLIN DIAGNOSTIC & DAY CARE  
BARIATU  
RANCHI

Location:  
Room:  
Order Number:  
Indication:  
Medication 1:  
Medication 2:  
Medication 3:

61 bpm  
- / - mmHg

QRS  
QT / QTcBaz : 82 ms  
PR : 394 / 396 ms  
P : 138 ms  
RR / PP : 100 ms  
P / QRS / T : 980 / 983 ms  
23 / 30 / 29 degrees

Normal sinus rhythm  
Normal ECG

Technician:  
Ordering Ph:  
Referring Ph:  
Attending Ph:

**Dr. Krishn Murdji Prasad**  
MBBS, D.P. Cardiology

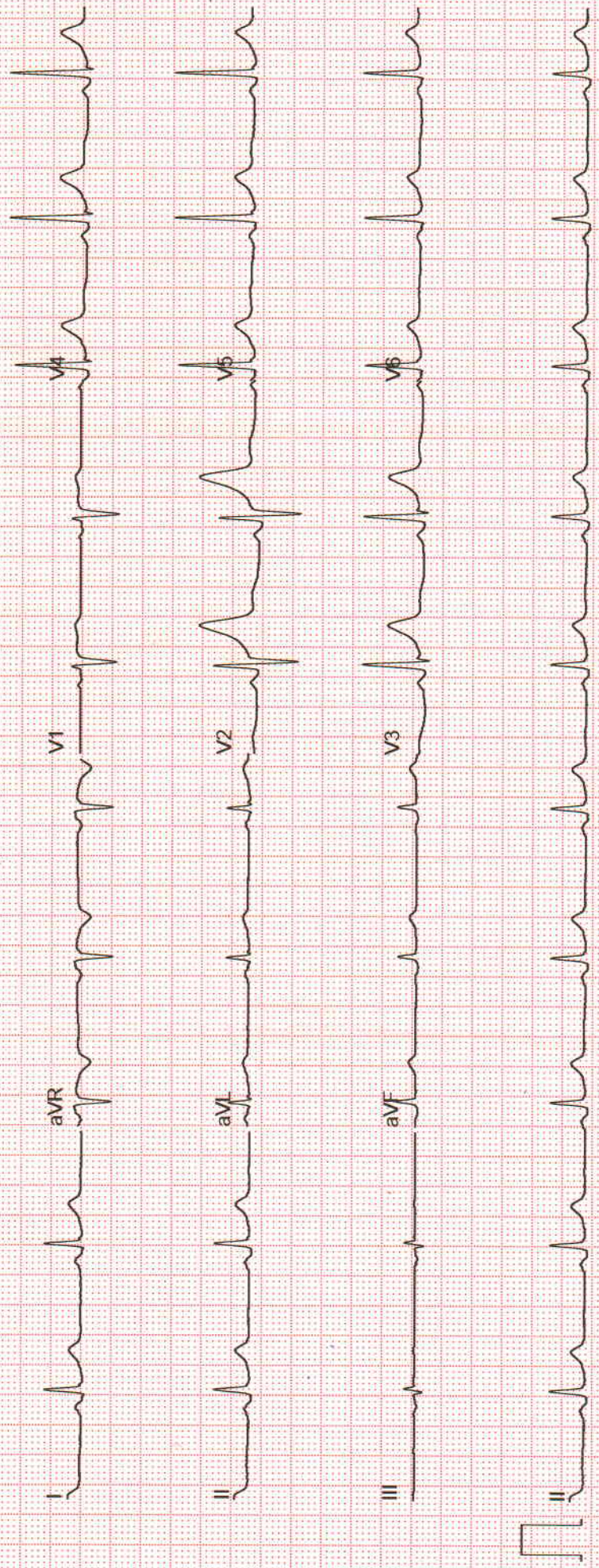

AFTER 45 DAYS OF ANY SURGERY  
CONSULTATION FEE WILL BE APPLICABLE

ONE REVISIT FREE WITHIN  
15 DAYS

NP

Patient Name ▶ Shalin Gyria

MRD No. ▶ 269478

Date ▶ 26 AUG 2023

Age ▶ 36

Sex  M  F

IOP { Right Eye 13  
Left Eye 13

Right Eye 6/6  
VISION 05  
Left Eye 6/6

Diagnosis Computer Vision Syndrome

Ad

- 20-20-20 rule
- warm compression
- eye exercises QID to continue
- eye Truened QID x 1wk  
BD x 1wk  
↓  
Stop
- R/A x 2 months / sos



**DR. SAUMYA**  
MBBS, MD (AIIMS, DELHI)  
Kumar 5130

Seal and Signature of the treating Doctor

REGISTER NOW

☎ | 1800 1200 111



# BERLIN DIAGNOSTICS & DAY CARE

**Patient Name :** MR. GURIA SHALIM(7500)

**Age / Gender :** 37 years / Male

**Patient ID :** 6652

**Referral :** Dr. mediwheel

**Collection Time :** Aug 26, 2023, 09:20 a.m.

**Reporting Time :** Aug 27, 2023, 05:00 p.m.

**Sample ID :**



2308000409

Test Description	Value(s)	Reference Range	
------------------	----------	-----------------	--

### BUN/CREATININE RATIO

BUN/ CREATININE	15.68	8:1 - 20:1	mg/dl
-----------------	-------	------------	-------

### LIPID PROFILE

S.Cholesterol	196	Desirable : < 200 Borderline high : 200 - 239 Undesirable : > 240	mg/dl
---------------	-----	---	-------

S.Triglycerides	182	Desirable : < 150 Borderline high : 150 - 199 High : 200 - 499 Very High : > 500	mg/dl
-----------------	-----	---	-------

S. HDL	42	Undesirable : < 40 Borderline : 40 - 59 Desirable : > 60	mg/dl
--------	----	--	-------

S. LDL	117.6	Desirable : < 130 Borderline : 130-159 Undesirable : > 160	mg/dl
--------	-------	--	-------

S. VLDL	36.4	5 - 51	mg/dl
---------	------	--------	-------

LDLC/HDLC Ratio	2.8	0 - 3.6	
-----------------	-----	---------	--

S.Cholesterol/HDLC Ratio	4.67	0-5.0	
--------------------------	------	-------	--

NOTE

### GLYCOSYLATED HAEMOGLOBIN ( GHB / HBA1c )

Result	5.2	Normal : 4 - 6 Good Control : <7 Fair Control : 7 - 9 Poor Control : >9	%
--------	-----	--	---

Method	High Pressure Liquid Chromatography		
--------	-------------------------------------	--	--

### ESR (ERYTHROCYTE SEDIMENTATION RATE)

ESR 1st Hour	10	0 - 15	Mm/hr
--------------	----	--------	-------

Method	Wintrobe's		
--------	------------	--	--

### BLOOD GLUCOSE LEVEL ( FASTING )

Scan to Validate



Address :- OPP. DAV NANDRAJ PUBLIC SCHOOL , BOOTY ROAD, BARIATU RANCHI-834009

CONTACT:18008913990/9341529301 TEL : 0651-2952017

EMAIL : info@berlindiagnosics.com



# BERLIN DIAGNOSTICS & DAY CARE

**Patient Name :** MR. GURIA SHALIM(7500)

**Age / Gender :** 37 years / Male

**Patient ID :** 6652

**Referral :** Dr. mediwheel

**Collection Time :** Aug 26, 2023, 09:20 a.m.

**Reporting Time :** Aug 27, 2023, 05:00 p.m.

**Sample ID :**



2308000409

Test Description	Value(s)	Reference Range	
Glucose Fasting	77	70 - 110	mg/dl
Method	GOD POD		
NOTE			

## STOOL ANALYSIS REPORT

### PHYSICAL EXAMINATION

Colour	Greenish Yellow
Consistency	Semisolid
Mucus	Absent

### CHEMICAL EXAMINATION

Occult Blood	Absent
Reducing Substance	Absent

### MICROSCOPIC EXAMINATION

RBC	0-1	/hpf
Pus Cells	1-2	/hpf
Macrophages	Absent	
Ova	Absent	
Cyst	Absent	
Fat Globules	Absent	
Others	No seen	

## THYROID FUNCTION TEST ( TFT )

Triiodothyronine (T3)	1.03	0 - 1 Month : 0.6 - 1.6 1 - 24 Months : 0.7 - 2.2 2 - 10 Yrs : 1.6 - 2.1 11 - 14 Yrs : 1.4 - 2.3 15 - 17 Yrs : 1.4 - 2.1 18 Yrs & above: 0.87 - 1.78	ng/ml
Thyroxine (T4)	6.87	4.87 - 11.7	µg/dl

Scan to Validate



Address :- OPP. DAV NANDRAJ PUBLIC SCHOOL , BOOTY ROAD, BARIATU RANCHI-834009

CONTACT:18008913990/9341529301 TEL : 0651-2952017

EMAIL : info@berlindiagnosics.com





# BERLIN DIAGNOSTICS & DAY CARE

**Patient Name :** MR. GURIA SHALIM(7500)

**Age / Gender :** 37 years / Male

**Patient ID :** 6652

**Referral :** Dr. mediwheel

**Collection Time :** Aug 26, 2023, 09:20 a.m.

**Reporting Time :** Aug 27, 2023, 05:00 p.m.

**Sample ID :**



2308000409

Test Description	Value(s)	Reference Range	
TSH (Thyroid Stimulating Hormone)	2.98	1 - 3 Days : < 13.3 1 - 4 Weeks: 0.6 - 10.0 1 Month - 5 Yrs : 0.46 - 8.10 6 - 18 Yrs : 0.37 - 6.00 More than 18 Yrs : 0.34 - 5.60	µIU/ml
Method		CLIA, Beckman Coulter's Access 2, Immunoassay System	

## NOTE

### BLOOD GROUP

ABO Grouping	AB
Rh Grouping	POSITIVE

### BLOOD GLUCOSE LEVEL - PP ( AFTER BREAKFAST)

Glucose PP (After Breakfast)	86	70 - 140	mg/dl
------------------------------	----	----------	-------

### LIVER FUNCTION TEST with GGT( LFT )

Total Bilirubin	0.97	0.30 - 1.20	mg/dl
Direct Bilirubin	0.37	< 0.30	mg/dl
Indirect Bilirubin	0.6	< 1.10	mg/dl
SGOT (Aspartate Amino Transferase - AST)	34	15 - 35	U/L
SGPT (Alanine Amino Transferase - ALT)	<b>61</b>	15 - 45	U/L
Alkaline Phosphatase	96	56 - 128	IU/L
Total Proteins	7.2	6.0 - 8.4	g/dl
Albumin	3.4	3.2 - 5.0	g/dl
Globulin	<b>3.8</b>	2.0 - 3.5	g/dl
Alb/Glo Ratio	0.89	-	
S. Gamma GT	22	0 - 36	U/L

## NOTE

### URINE ROUTINE EXAMINATION REPORT

#### PHYSICAL EXAMINATION

Scan to Validate



Address :- OPP. DAV NANDRAJ PUBLIC SCHOOL , BOOTY ROAD, BARIATU RANCHI-834009

CONTACT:18008913990/9341529301 TEL : 0651-2952017

EMAIL : info@berlindiagnosics.com



# BERLIN DIAGNOSTICS & DAY CARE

**Patient Name :** MR. GURIA SHALIM(7500)

**Age / Gender :** 37 years / Male

**Patient ID :** 6652

**Referral :** Dr. mediwheel

**Collection Time :** Aug 26, 2023, 09:20 a.m.

**Reporting Time :** Aug 27, 2023, 05:00 p.m.

**Sample ID :**



2308000409

Test Description	Value(s)	Reference Range	
Volume	5		ml
Colour	straw		
Appearance	Slightly Turbid		
Specific Gravity	1.015	1.010 - 1.030	
Reaction (PH)	6.5	4.8 - 7.6	
<b><u>CHEMICAL EXAMINATION</u></b>			
Protein	Absent	Absent	
Glucose	Absent	Absent	
Ketones	Absent	Absent	
Nitrite	Negative	Negative	
Urobilinogen	Normal	Normal	
<b><u>MICROSCOPIC EXAMINATION</u></b>			
Pus Cells	3 - 5	0 - 5 --	/hpf
RBC	Absent	0 - 1 --	/hpf
Epithelial Cells	1 - 2	0 - 5 --	/hpf
Casts	Absent	NIL --	/LPF
Crystals	Absent	NIL --	
<b><u>BLOOD UREA NITROGEN ( BUN )</u></b>			
Result	14	6.0 - 20.0	mg/dl
Method	Spectrophotometry		
<b><u>CREATININE</u></b>			
Method	Spectrophotometry		
Creatinine	1.12	Male : 0.6-1.40 Female : 0.6-1.2	mg/dl
NOTE			
<b><u>COMPLETE BLOOD COUNT (CBC)</u></b>			
Hb (Haemoglobin)	13.9	Male : 13.0-18.0 Female : 12-16.5 Infant : 13.5-19.5 Children : 12.0-14.5	gm/dl

Scan to Validate



Address :- OPP. DAV NANDRAJ PUBLIC SCHOOL , BOOTY ROAD, BARIATU RANCHI-834009

CONTACT:18008913990/9341529301 TEL : 0651-2952017

EMAIL : info@berlindiagnosics.com



# BERLIN DIAGNOSTICS & DAY CARE

**Patient Name :** MR. GURIA SHALIM(7500)

**Age / Gender :** 37 years / Male

**Patient ID :** 6652

**Referral :** Dr. mediwheel

**Collection Time :** Aug 26, 2023, 09:20 a.m.

**Reporting Time :** Aug 27, 2023, 05:00 p.m.

**Sample ID :**



2308000409

Test Description	Value(s)	Reference Range	
RBC Count	5.61	4.5 - 6.5	millions/cumm
TLC (Total Leucocyte Count)	4700	4000 - 11000	/cumm
<b><u>DIFFERENTIAL COUNT</u></b>			
Neutrophils	63	40 - 65	%
Lymphocytes	31	20 - 45	%
Monocytes	02	1 - 10	%
Eosinophils	04	1 - 6	%
Basophils	0	0 - 1	%
Platelet Count	1.52	1.50 - 4.5	Lakhs/cumm
HCT (HAEMATOCRIT)	44.2	35 - 54	%
MCV (Mean Corpuscular Volume)	78.79	76 - 96	fl
MCH (Mean Corpuscular Haemoglobin)	<b>24.78</b>	27 - 32	pg
MCHC (Mean Corpuscular Hb Concentration)	<b>31.45</b>	32 - 35	gm/dl
NOTE	-		
Comment			

## **URIC ACID Serum**

Method	Spectrophotometry		
Result	5.93	Male : 3.4 - 7.0 Female : 2.5 - 6.0	mg/dl
NOTE			

**\*\*END OF REPORT\*\***

**Dr. Rajeev**  
MD Pathologist

Scan to Validate



Address :- OPP. DAV NANDRAJ PUBLIC SCHOOL , BOOTY ROAD, BARIATU RANCHI-834009

CONTACT:18008913990/9341529301 TEL : 0651-2952017

EMAIL : [info@berlindiagnosics.com](mailto:info@berlindiagnosics.com)

SHALIM, MR. GURIA  
Patient ID 202317500  
26.08.2023  
11:06:48am

12-Lead Report  
PRETEST  
SUPINE  
00:33

71 bpm  
110/70 mmHg

BERLIN DIAGNOSTICS AND DAY CARE  
BRUCE  
0.0 km/h  
0.0 %

Measured at 60ms Post J (10mm/mV)  
Auto Points

Lead	ST(mm)	Lead	ST(mm)
I	0.10	V1	0.70
II	0.10	V2	2.00
III	0.00	V3	1.85
aVR	-0.10	V4	1.10
aVL	0.05	V5	0.45
aVF	0.05	V6	0.15

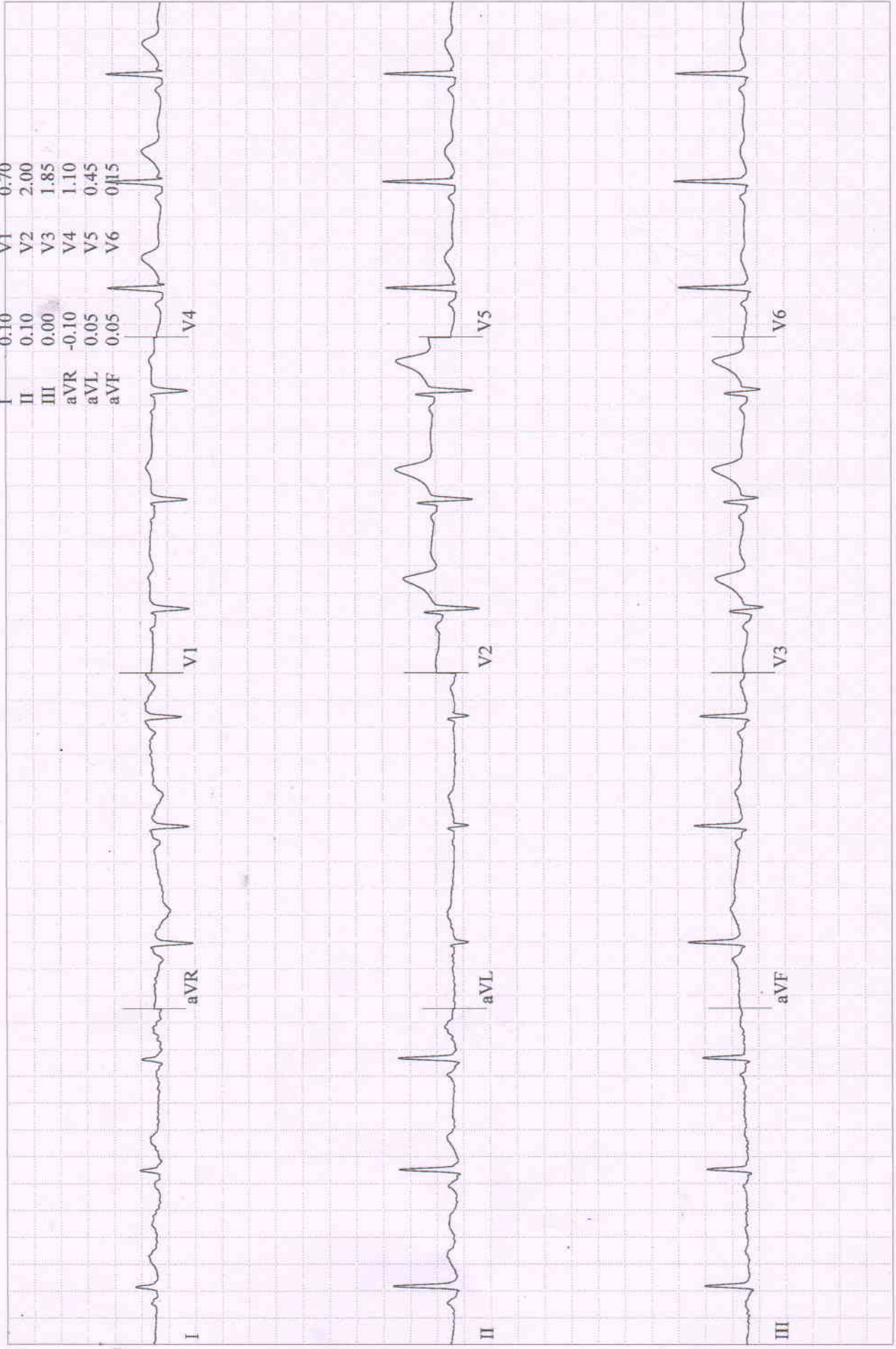

SHALIM, MR. GURIA  
Patient ID 202317500  
26.08.2023  
11:07:00am

12-Lead Report

PRETEST  
STANDING  
00:45

73 bpm  
110/70 mmHg

BRUCE  
0.0 km/h  
0.0 %

BERLIN DIAGNOSTICS AND DAY CARE

Measured at 60ms Post J (10mm/mV)  
Auto Points

Lead	ST(mm)	Lead	ST(mm)
I	0.15	V1	0.70
II	0.10	V2	1.95
III	0.00	V3	1.80
aVR	-0.15	V4	1.00
aVL	0.10	V5	0.45
aVF	0.10	V6	0.15

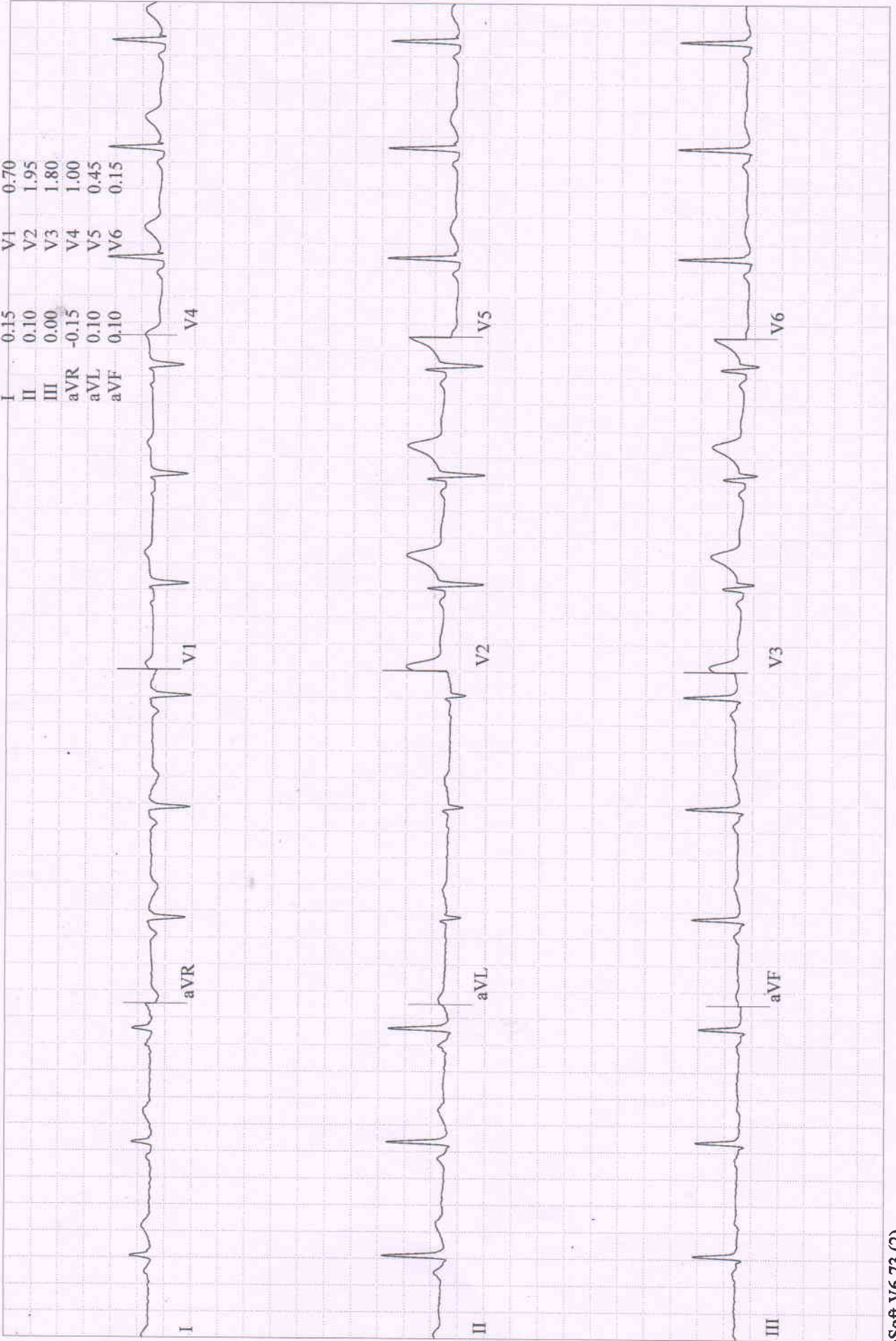

Lead	ST(mm)	Lead	ST(mm)
I	0.00	V1	0.60
II	-0.05	V2	1.90
III	-0.10	V3	1.75
aVR	0.00	V4	1.00
aVL	0.05	V5	0.40
aVF	-0.05	V6	0.10

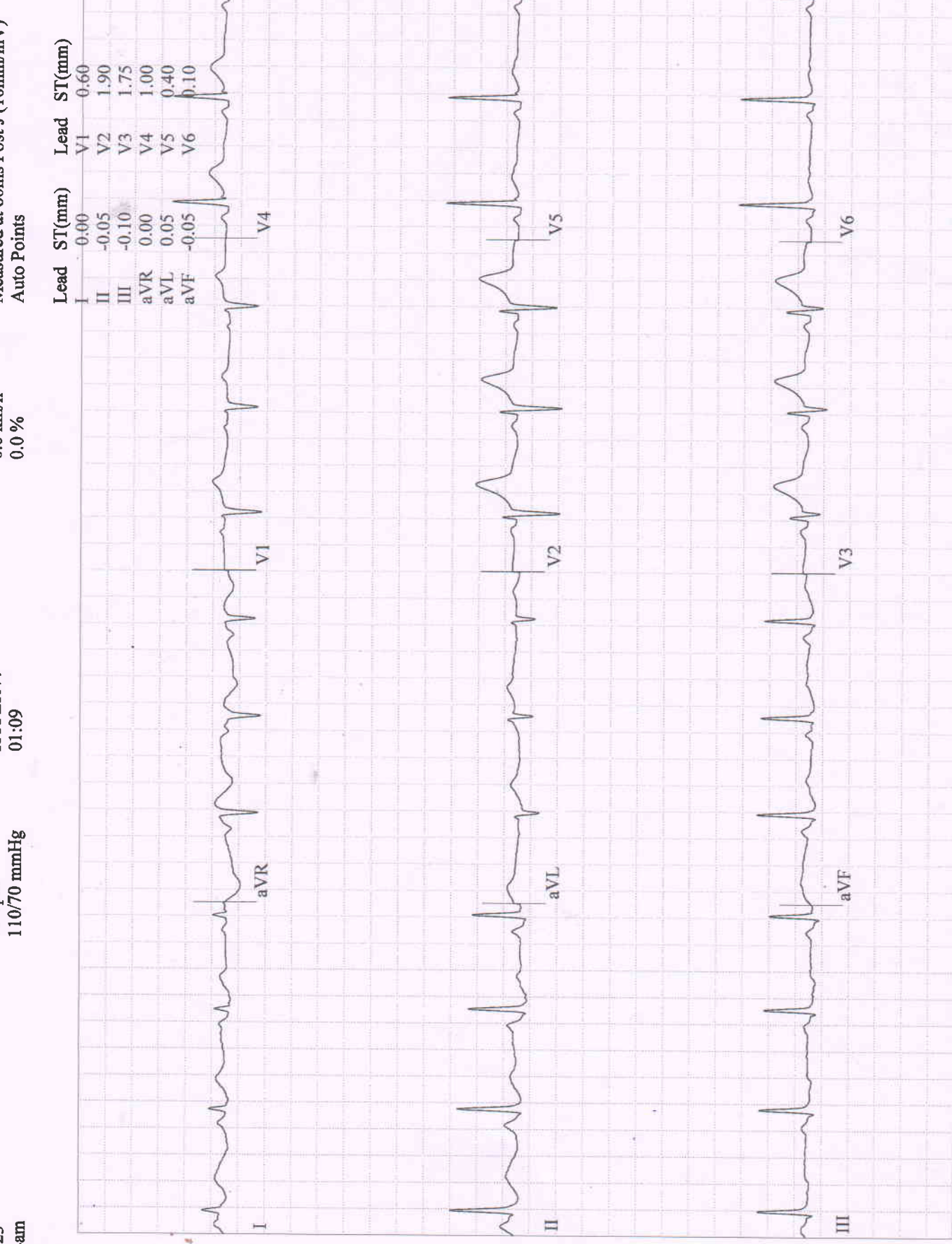

SHALIM, MR. GURIA  
Patient ID 202317500  
26.08.2023  
11:07:45am

12-Lead-Report  
PRETEST  
WARM-UP  
01:30  
85 bpm  
110/70 mmHg

BERLIN DIAGNOSTICS AND DAY CARE  
Measured at 60ms Post J (10mm/mV)  
Auto Points

BRUCE  
0.0 km/h  
0.0 %

Lead	ST(mm)	Lead	ST(mm)
I	0.25	V1	0.75
II	0.20	V2	2.05
III	-0.10	V3	1.85
aVR	-0.25	V4	1.05
aVL	0.20	V5	0.50
aVF	0.05	V6	0.20

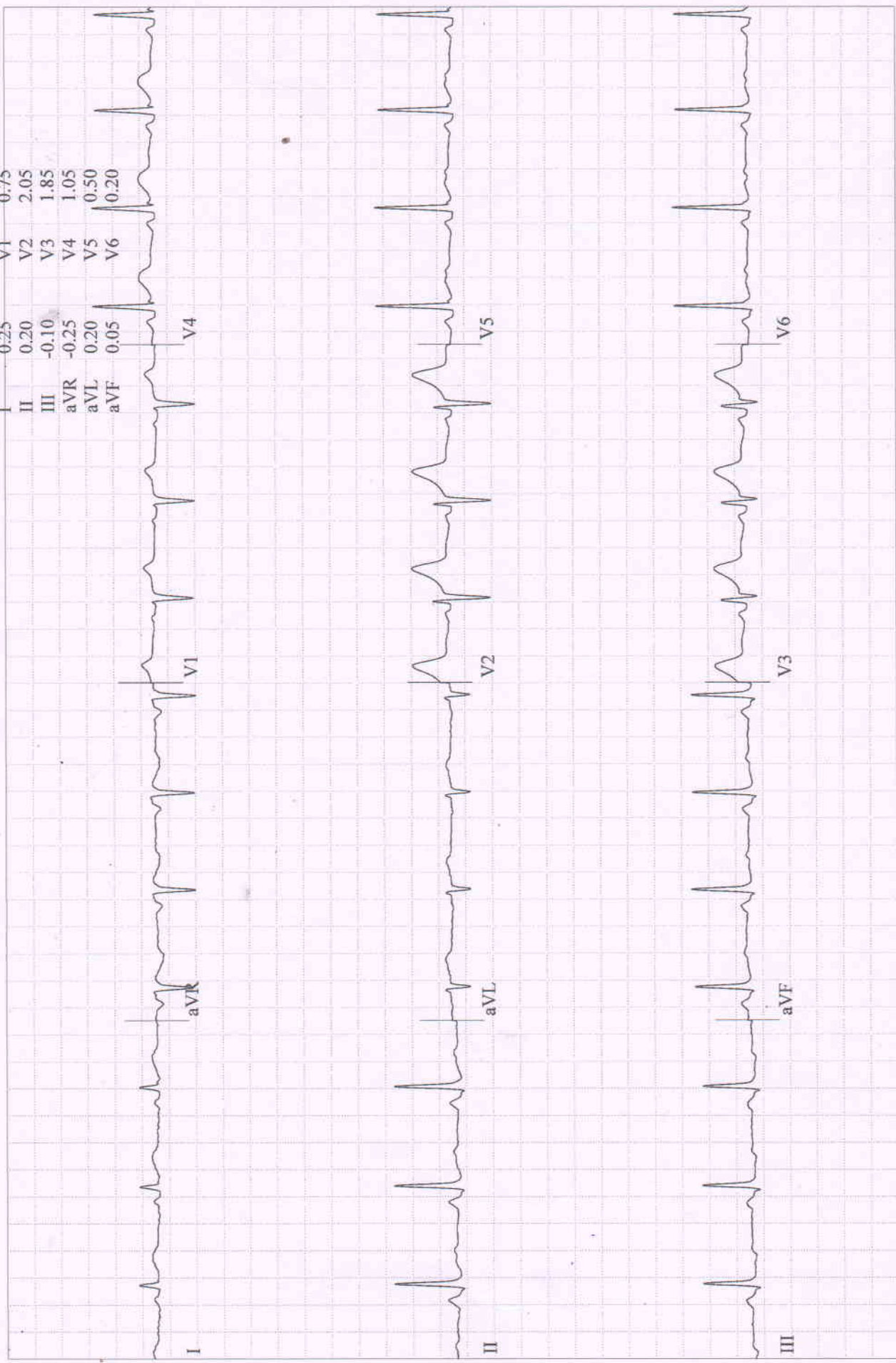

**SHALIM, MR. GURIA**  
 Patient ID 202317500  
 26.08.2023  
 11:10:41am

Comparative Medians Report

EXERCISE  
 STAGE 1  
 02:50

118 bpm  
 120/80 mmHg

BRUCE  
 2.7 km/h  
 10.0 %

BERLIN DIAGNOSTICS AND DAY CARE

Lead  
 ST Level (mm)  
 ST Slope (mV/s)

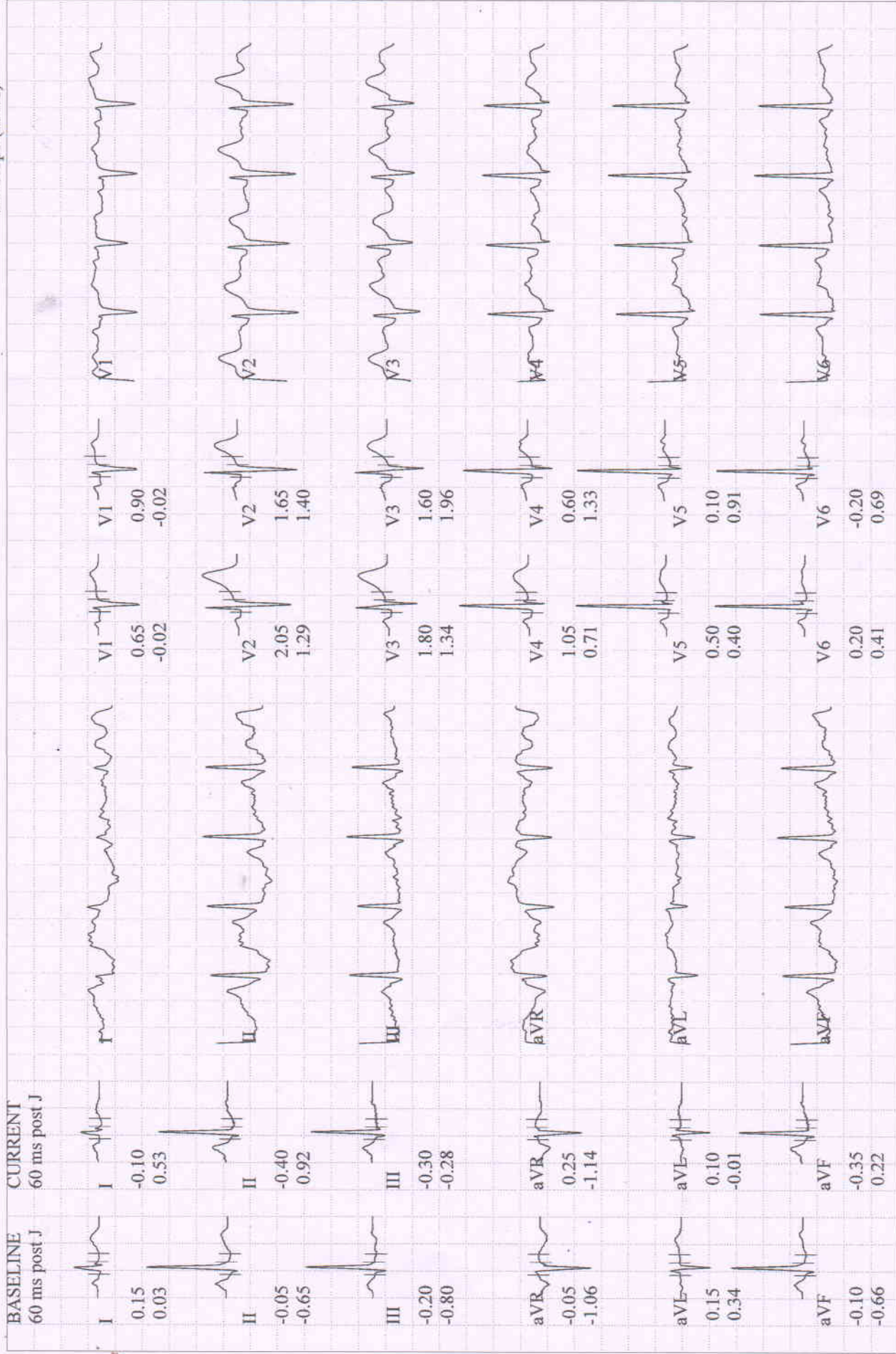



**SHALIM, MR. GURIA**  
 Patient ID 202317500  
 26.08.2023  
 11:13:41am

Comparative Medians Report  
 EXERCISE  
 STAGE 2  
 05:50

151 bpm  
 128/84 mmHg

BERLIN DIAGNOSTICS AND DAY CARE

BRUCE  
 4.0 km/h  
 12.0 %

Lead  
 ST Level (mm)  
 ST Slope (mV/s)

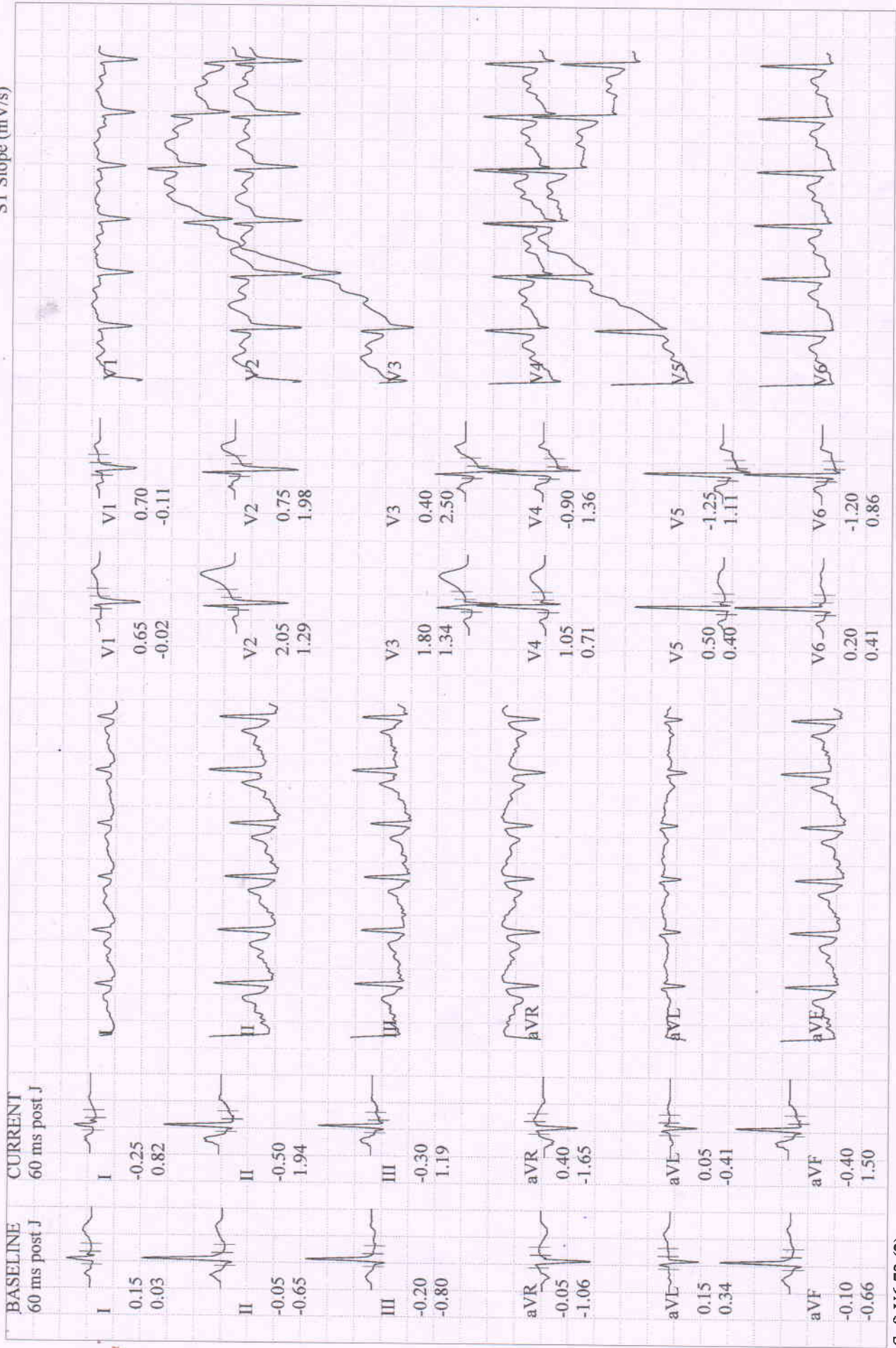

SHALIM, MR. GURIA  
Patient ID 202317500  
26.08.2023  
11:14:30am

12-Lead Report ( PEAK EXERCISE )

EXERCISE BRUCE  
STAGE 3 5.4 km/h  
06:34 14.0 %

160 bpm  
140/90 mmHg

BERLIN DIAGNOSTICS AND DAY CARE

Measured at 60ms Post J (10mm/mV)  
Auto Points

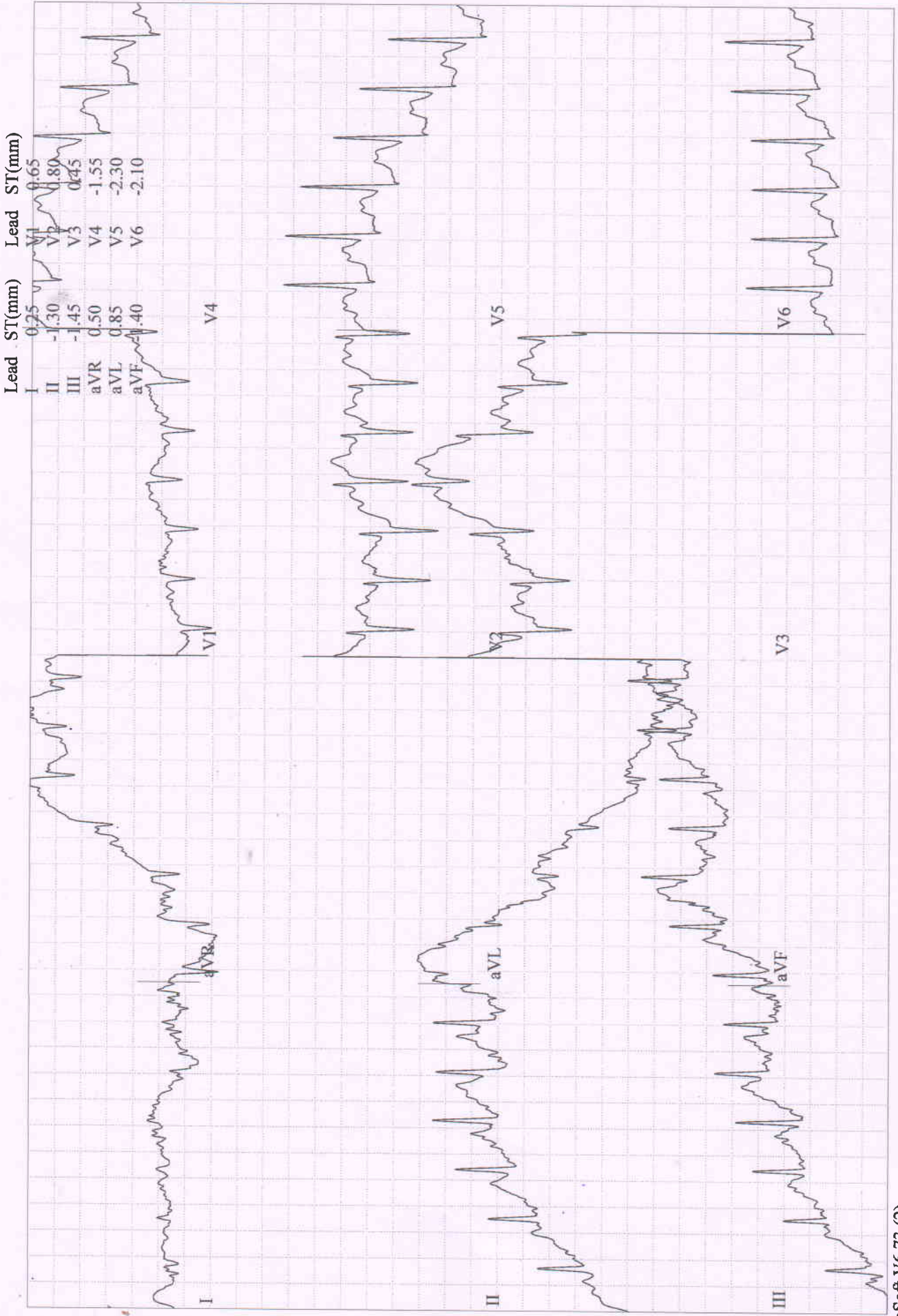

**SHALIM, MR. GURIA**  
 Patient ID 202317500  
 26.08.2023  
 11:15:15am

**Comparative Medians Report**

146 bpm  
 136/88 mmHg  
**RECOVERY**  
 #1  
 00:50  
**BRUCE**  
 0.0 km/h  
 0.0 %

**BERLIN DIAGNOSTICS AND DAY CARE**

**Lead**  
**ST Level (mm)**  
**ST Slope (mV/s)**

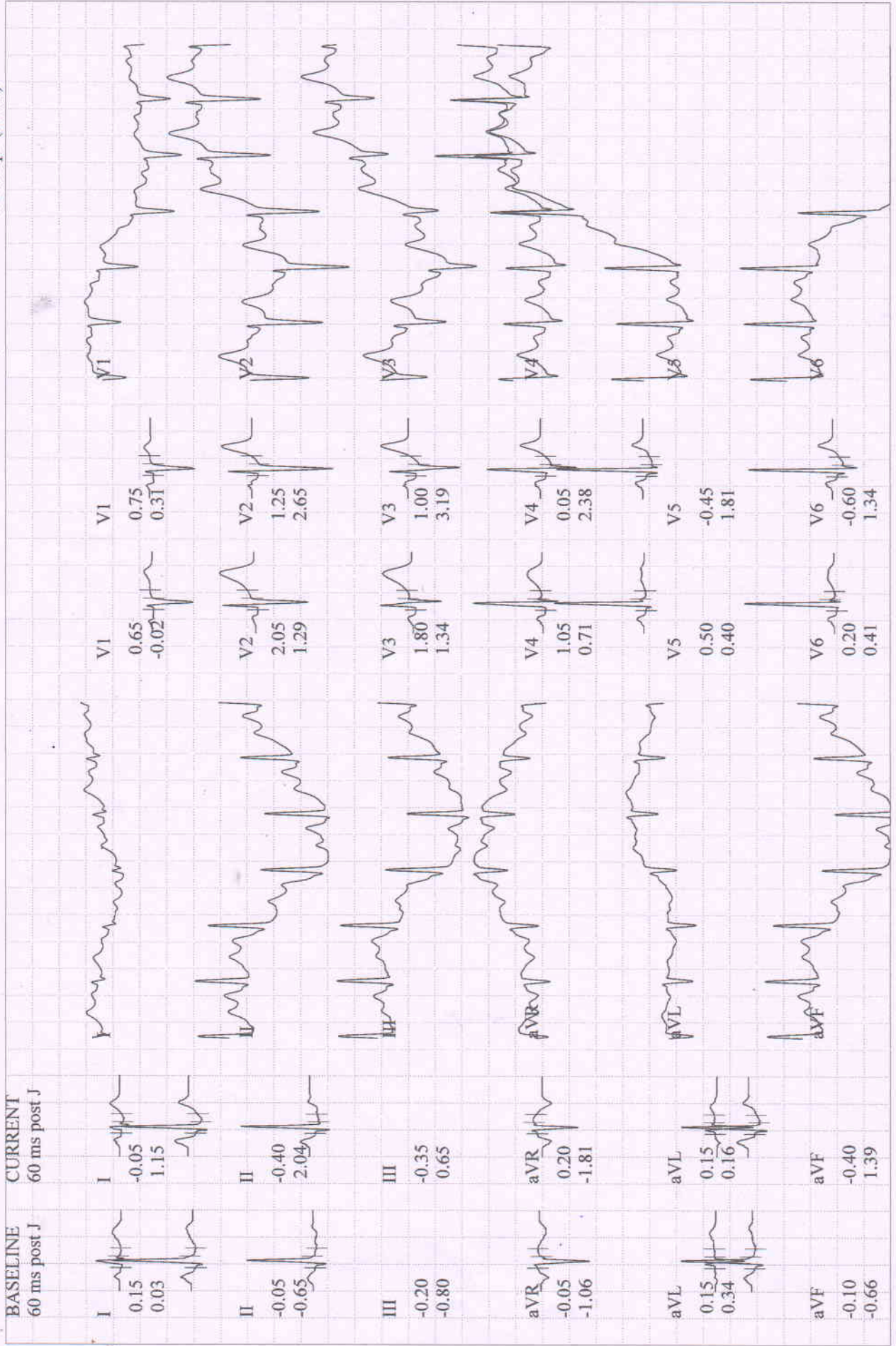

Lead  
 ST Level (mm)  
 ST Slope (mV/s)

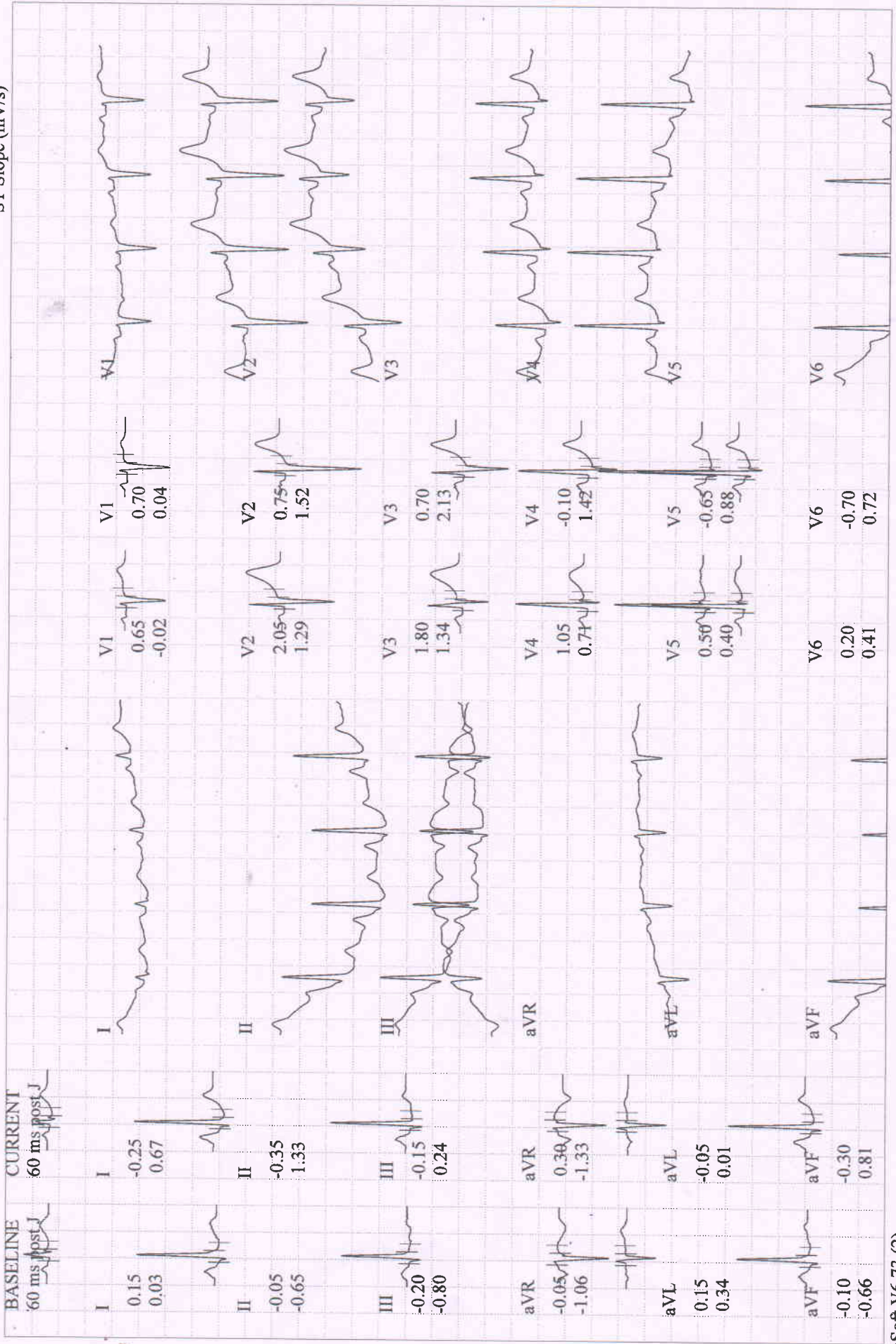

BRUCE  
 0.0 km/h  
 0.0 %

94 bpm  
 120/80 mmHg

RECOVERY  
 #1  
 02:40

Lead  
 ST Level (mm)  
 ST Slope (mV/s)

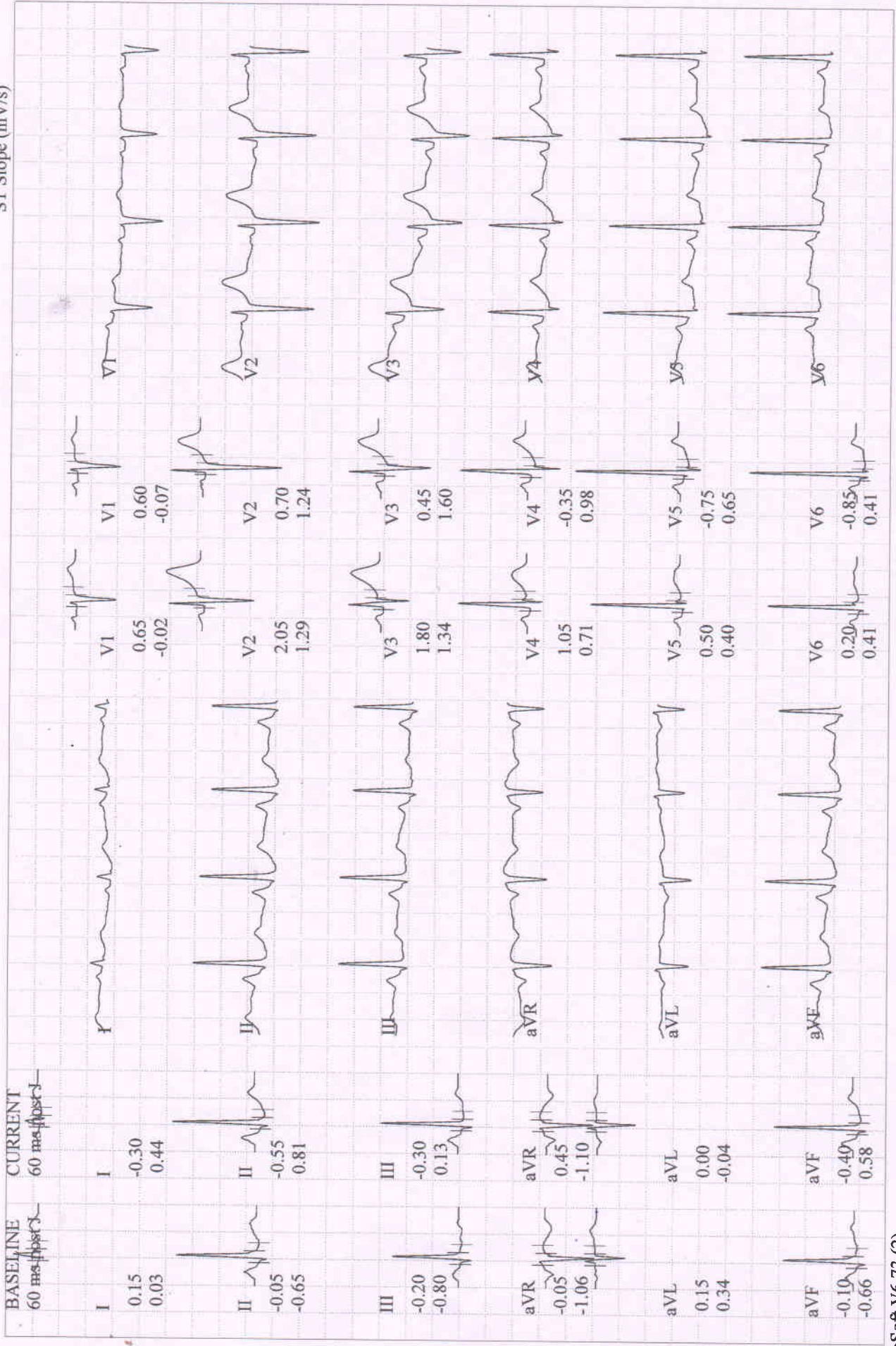

BASELINE EXERCISE	MAX. ST EXERCISE	PEAK EXERCISE EXERCISE	TEST END RECOVERY	BASELINE EXERCISE	MAX. ST EXERCISE	PEAK EXERCISE EXERCISE	TEST END RECOVERY
0:01 85 bpm 110/70 mmHg	6:34 160 bpm 140/90 mmHg	6:34 160 bpm 140/90 mmHg	2:26 97 bpm 120/80 mmHg	0:01 85 bpm 110/70 mmHg	6:34 160 bpm 140/90 mmHg	6:34 160 bpm 140/90 mmHg	2:26 97 bpm 120/80 mmHg
I 0.15 mm 0.03 mV/s	I 0.05 1.19	I 0.05 1.19	I -0.25 0.55	V1 0.65 -0.02	V1 0.90 0.70	V1 0.90 0.70	V1 0.65 -0.11
II -0.05 -0.65	II -1.45 0.60	II -1.45 0.60	II -0.50 0.83	V2 0.80 2.71	V2 0.80 2.71	V2 0.80 2.71	V2 0.70 1.26
III -0.20 -0.80	III -1.60 -0.65	III -1.60 -0.65	III -0.25 0.16	V3 0.50 3.00	V3 0.50 3.00	V3 0.50 3.00	V3 0.45 1.73
aVR -0.05 -1.06	aVR 0.65 -1.03	aVR 0.65 -1.03	aVR 0.40 -1.29	V4 1.05 0.71	V4 -1.50 2.17	V4 -1.50 2.17	V4 -0.35 1.01
aVL 0.15 0.34	aVL 0.85 0.76	aVL 0.85 0.76	aVL 0.00 0.04	V5 0.50 0.40	V5 -2.05 1.72	V5 -2.05 1.72	V5 -0.75 0.71
aVF -0.10 -0.66	aVF -1.60 0.04	aVF -1.60 0.04	aVF -0.40 0.64	V6 0.20 0.41	V6 -2.20 1.50	V6 -2.20 1.50	V6 -0.80 0.48

Unconfirmed

GE CardioSoft V6.73 (2)  
 10mm/mV 60Hz 0.01-20Hz FRF- HEART V5.4

Attending MD:

**SHALIM, MR. GURIA**

Patient ID 202317500

26.08.2023 Male 165 cm 72.5 kg

11:05:37am 36yrs Asian

Meds:

Test Reason:

Medical History:

Ref. MD: Ordering MD:

Technician: Test Type:

Comment:

**Tabular Summary**

**BERLIN DIAGNOSTICS AND DAY CARE**

BRUCE: Total Exercise Time 06:34  
Max HR: 160 bpm 86% of max predicted 184 bpm HR at rest: 78  
Max BP: 140/90 mmHg BP at rest: 120/80 Max RPP: 21700 mmHg\*bpm  
Maximum Workload: 8.60 METS  
Max. ST: -2.20 mm, 0.00 mV/s in V6; EXERCISE STAGE 3 06:34  
Arrhythmia: A:36  
ST/HR index: 2.93  $\mu$ V/bpm

**Reasons for Termination:** Target heart rate achieved

**Summary:** Functional Capacity: normal. HR Response to Exercise: appropriate. BP Response to Exercise: appropriate response. Chest Pain: none.

**Conclusion:**

*$\Delta$  TMT Test for Inducible Ischemia was positive (Tred)  
Abn- CT Angio of Coronary Artery.*

*Dr. Amar Kumar*  
DR. AMAR KUMAR

DIP. CARD (P.G.D.C.C.)

CLINICAL CARDIOLOGIST

*Dr. Amar Kumar*

M.B.B.S. (RAN)

P.G.D.C.C. (DIP Card)

Sr. Consultant Cardiologist

(Clinical Reg. No.- 30125)

Phase Name	Stage Name	Time in Stage	Speed (km/h)	Grade (%)	Workload (METS)	HR (bpm)	BP (mmHg)	RPP (mmHg*bpm)	VE (/min)	ST Level (V6 mm)	Comment
PRETEST	SUPINE	00:35	0.00	0.00	1.0	71	110/70	7810	0	0.10	
	STANDING	00:12	0.00	0.00	1.0	73	110/70	8010	0	0.15	
	HYPERV.	00:26	0.00	0.00	1.0	75	110/70	8330	0	0.05	
EXERCISE	WARM-UP	00:30	1.60	0.00	1.3	85	110/70	9350	0	0.20	
	STAGE 1	03:00	2.70	10.00	4.6	117	120/80	14040	0	-0.15	
	STAGE 2	03:00	4.00	12.00	7.0	151	128/84	19328	0	-1.10	
RECOVERY	STAGE 3	00:34	5.40	14.00	8.6	160	140/90	22400	0	-2.20	
		02:45	0.00	0.00	1.0	94	120/80	11280	0	-0.90	