



Chavada Dayalal11 <chavadadayalal11@gmail.com>

**Fwd: Health Check up Booking Request(bobS34976), Beneficiary Code-76**

1 message

Chetan Dadhaniya <cpdadhaniya@gmail.com>

Tue, Mar 21, 2023 at 5:40 PM

To: chavadadayalal11@gmail.com, sindhavaradhika@gmail.com, daxavadecha45@gmail.com

Forwarded message

From: Mediwheel <wellness@mediwheel.in>

Date: Tue, Mar 21, 2023, 5:36 PM

Subject: Health Check up Booking Request(bobS34976), Beneficiary Code-76

To: <cpdadhaniya@gmail.com>

Cc: <customercare@mediwheel.in>



011-41195959

Email:wellness@mediwheel.in

Dear Panchmukhi Hospital,

City : Rajkot . Address : Poonam Society, Mavdi , Chokadi ,150 Ring Road, Oppo. BRT Bus Stand - 360005,

We have received the confirmation for the following booking .

**Name** : DIMPY BHAVIKTRIVEDI  
**Age** : 37  
**Gender** : Male  
**Package Name** : Medi-Wheel Full Body Health Checkup Female Below 40/Pap Smear  
**User Location** : NISHATGANJ,LUCKNOW,Uttar Pradesh,226006  
**Contact Details** : 96629 47146  
**Booking Date** : 21-03-2023  
**Appointment Date** : 25-03-2023

Member Information			
Booked Member Name	Age	Gender	Cost(In INR)
DIMPY BHAVIKTRIVEDI	32	Female	Cashless
Total amount to be paid			Cashless

We will get back to you with confirmation update shortly. Please find the package details as attached for your reference.

**Package Name** : Medi-Wheel Full Body Health Checkup Female Below 40/Pap Smear - Includes (39)Tests

**Tests included in this Package** : Ecg, TSH, X-ray Chest, Stress Test (tmt)/ 2d Echo, Gynec Consultation, Blood Sugar Postprandial, A:g Ratio, Blood Group, Total Cholesterol, Triglycerides, Fasting Blood Sugar, Ultrasound Whole Abdomen , Glycosylated Haemoglobin (hba1c), Hdl, Vldl, Urine Analysis, LDL, Total

**C. P. DADHANIYA**

M.B.B.S., D.G.O.

C.I.H., Diabetologist

Regd. No. G19798

**PANCHMUKHI HOSPITAL**

**MAYADI CHOKADI,**

**150 RING ROAD, RAJKOT.**

3/24/2023, 8:23 AM

*Arrived*

fwd: Health Check up Booking Request(bobS34976), Benef... <https://mail.google.com/mail/u/0/?ik=88465b194c&view=pt&search..>

Protine, General Consultation, PAP SMEAR- Women, HDL/ LDL ratio, GGT(Gamma-glutamyl Transferase), Eye Check-up consultation, ALP (ALKALINE PHOSPHATASE), Uric Acid, AST/ALT Ratio, Serum Protein, CBC with ESR, Stool Analysis, Urine Sugar Fasting, Urine Sugar PP, T3, T4, Cholesterol Total / HDL Ratio, BUN, BUN/Creatinine Ratio, Bilirubin Total & Direct and Indirect, Albumin, Globulin

© 2023-2024 , Arcofemi Healthcare Limited.

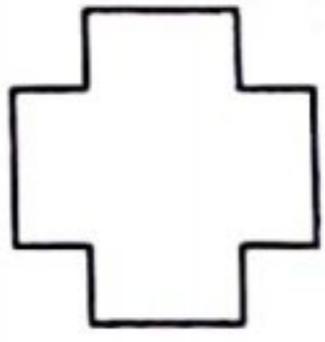

# PANCHMUKHI HOSPITAL

Dr C P Dadhaniya

Dr R C Dadhaniya  
MBBS, Dip.G.O, Diabetologist

150' RING ROAD, MAVDI CHOKDI, SANESHWAR ARCADE, RAJKOT Mo.9925333639, 8320711901

policy number :  
full name : DIMPY BHAVIK TRIVEDI  
identity proof : Adhar card  
identity proof no : 0908  
gender : Female  
height : 160 cm  
weight : 61 kg  
BP : 120/80  
pulse : 68/min regular  
blood sample : YES  
fasting mode : YES  
non fasting mode : NO

past history : NO

- Dental ✓ Healthy

- Gynaec ✓ Healthy

Trivedi Renal ✓ Healthy  
RS  
CVS } MAD  
CMS }

C. P. DADHANIYA  
M.B.B.S., D.G.O.  
C.I.H., Diabetologist  
Regd. No. G19798  
PANCHMUKHI HOSPITAL  
MAVADI CHOKADI,  
150' RING ROAD, RAJKOT.

Health Check up Booking Re Schedule Request(bobS34976),Package Code-  
PKG10000283, Beneficiary Code-76

Mediwheel <wellness@mediwheel.in>

Wed 22/03/2023 15:41

To: Bhavik Suresh Trivedi <BHAVIK.TRIVEDI@bankofbaroda.com>

Cc: customercare@mediwheel.in <customercare@mediwheel.in>

**\*\*सावधान:** यह मेल बैंक डोमेन के बाहर से आया है. अगर आप प्रेषक को नहीं जानते तो मेल में दी गई लिंक पर क्लिक ना करें या अटैचमेंट ना खोलें.  
**\*\*CAUTION:** THIS MAIL IS ORIGINATED FROM OUTSIDE OF THE BANK'S DOMAIN. DO NOT CLICK ON LINKS OR OPEN ATTACHMENTS UNLESS YOU KNOW THE SENDER.

011-41195959

Email:wellness@mediwheel.in

Dear **DIMPY BHAVIKTRIVEDI,**

Due to unavoidable circumstances, we regret to state that your following request for Health Checkup appointment Re Schedule by provider

**Booking Code** : bobS34976

**Appointment Date** : 24-03-2023

**Appointment Time** : 8:00am-9:00am

**Provider Name** : Panchmukhi Hospital

**Package Name** : Medi-Wheel Full Body Health Checkup Female Below 40/Pap Smear

**Address of Diagnostic/Hospital** : Poonam Society, Mavdi , Chokadi , 150 Ring Road, Oppo. BRT Bus Stand - 360005

**City** : Rajkot

**State** : Gujarat

**Pincode** : 360005

You are requested to login again and raise a fresh request. We regret for the inconvenience caused

© 2021-2022. Anantam Healthcare Limited

*Bhivedi*

**C. R. BHADHANI**  
M.B.B.S., D.C.C.  
C.I.N., Diabetologist  
Regd. No. D19797  
**PANCHMUKHI HOSPITAL**  
MAVADI CHOKADI,  
150 RING ROAD, RAJKOT

## Health Check up Booking Request(bob534976), Beneficiary Code-76

Mediwheel <wellness@mediwheel.in>

Tue 21/03/2023 15:06

To: Bhavik Suresh Trivedi <BHAVIK.TRIVEDI@bankofbaroda.com>

Cc: customercare@mediwheel.in <customercare@mediwheel.in>

**\*\*सावधान:** यह मेल बैंक डोमेन के बाहर से आया है. अगर आप प्रेषक को नहीं जानते तो मेल में दी गई लिंक पर क्लिक ना करें या अटैचमेंट ना खोलें.

**\*\*CAUTION:** THIS MAIL IS ORIGINATED FROM OUTSIDE OF THE BANK'S DOMAIN. NOT CLICK ON LINKS OR OPEN ATTACHMENTS UNLESS YOU KNOW THE SENDER.

011-41195959

Email:wellness@mediwheel.in

Dear **DIMPY BHAVIKTRIVEDI**,

Thanks for booking Health Checkup and we have required following document for confirmation of booking health checkup.

1. HRM Letter

Please note following instruction for HRM letter.

1. For generating permission letter for cashless health check-up in the HR Connect, the path to be followed is given below:

a) Employee Self Service-> Reimbursement-> Reimbursement application ->Add New value ->Reimbursement Type: Mandatory Health Check-up " Click Add

b) Select Financial Year 2022-23, Self or Spouse, Claim Type - Cashless and Submit

c) After submission, click print button to generate Permission Letter

**Booking Date** : 21-03-2023

**Health Check up Name** : Medi-Wheel Full Body Health Checkup Female Below 40/Pap Smear

**Name of Diagnostic/Hospital** : Panchmukhi Hospital

**Address of Diagnostic/Hospital** : Poonam Society, Mavdi , Chokadi , 150 Ring Road, Oppo. BRT Bus Stand - 360005

**Appointment Date** : 25-03-2023

**Preferred Time** : 8:00am-8:30am

Member Information			
Booked Member Name	Age	Gender	Cost(In INR)
DIMPY BHAVIKTRIVEDI	32	Female	Cashless
Total amount to be paid		Cashless	

*Bhavik*

**C. P. DADHANIYA**

M.B.B.S., B.G.O.

C.I.H., Diabetologist

Regd. No. G19798

**PANCHMUKHI HOSPITAL**

**MAVADI CHOKADI,**

We will get back to you with confirmation update shortly. Please find the package details as attached for your reference.

**Package Name** : Medi-Wheel Full Body Health Checkup Female Below 40/Pap Smear  
- Includes (39)Tests

**Tests included in this Package** : Ecg, TSH, X-ray Chest, Stress Test (tmt)/ 2d Echo, Gynec Consultation, Blood Sugar Postprandial, A:g Ratio, Blood Group, Total Cholesterol, Triglycerides, Fasting Blood Sugar, Ultrasound Whole Abdomen , Glycosylated Haemoglobin (hba1c), Hdl, Vldl, Urine Analysis, LDL, Total Protine, General Consultation, PAP SMEAR- Women, HDL/ LDL ratio, GGT(Gamma-glutamyl Transferase), Eye Check-up consultation, ALP (ALKALINE PHOSPHATASE), Uric Acid, AST/ALT Ratio, Serum Protein, CBC with ESR, Stool Analysis, Urine Sugar Fasting, Urine Sugar PP, T3, T4, Cholesterol Total / HDL Ratio, BUN, BUN/Creatinine Ratio, Bilirubin Total & Direct and Indirect, Albumin, Globulin

Â© 2023-2024 , Arcofemi Healthcare Limited.

LETTER OF APPROVAL / RECOMMENDATION

To,

The Coordinator,  
Mediwheel (Arcofemi Healthcare Limited)  
Helpline number: 011- 41195959

Dear Sir / Madam,

**Sub: Annual Health Checkup for the employees of Bank of Baroda**

This is to inform you that the following employee wishes to avail the facility of Cashless Annual Health Checkup provided by you in terms of our agreement.

PARTICULARS	EMPLOYEE DETAILS
NAME	MR. TRIVEDI BHAVIK SURESH
EC NO.	84486
DESIGNATION	BRANCH HEAD
PLACE OF WORK	RAJKOT, TAGORE MARG
BIRTHDATE	05-02-1986
PROPOSED DATE OF HEALTH CHECKUP	22-03-2023
BOOKING REFERENCE NO.	22M84486100050998E

This letter of approval / recommendation is valid if submitted along with copy of the Bank of Baroda employee id card. This approval is valid from **20-03-2023** till **31-03-2023**. The list of medical tests to be conducted is provided in the annexure to this letter. Please note that the said health checkup is a **cashless facility** as per our tie up arrangement. We request you to attend to the health checkup requirement of our employee and accord your top priority and best resources in this regard. The EC Number and the booking reference number as given in the above table shall be mentioned in the invoice, invariably.

We solicit your co-operation in this regard.

Yours faithfully,

Sd/-

**Chief General Manager  
HRM Department  
Bank of Baroda**

(Note: This is a computer generated letter. No Signature required. For any clarification, please contact Mediwheel (Arcofemi Healthcare Limited))

*Trivedi*

**C. P. DABHANIYA**  
M.B.B.S., D.G.O.  
C.I.H., Diabetologist  
Regd. No. G19798  
PANCHMUKHI HOSPITAL  
MAVADI CHOKADI,  
150' RING ROAD, RAJKOT.

X

NAME : Dimpny. B. Thivedi  
AGE/GENDER: 32 / Female

DIAG. DATE: 24/03/23

PATIENT'S REFRACTION DETAILS

		SPHE	CYL	AXIS	VN
R	D	-1.75	N	N	6/9
	N	N			6/9
L	D	-1.75	N	N	6/9
	N	N			6/9

REMARKS :

CHECKED BY : Dr. C. P. Dadhaniya

Thivedi

**C. P. DADHANIYA**  
M.B.B.S., D.G.O.  
C.I.H., Diabetologist  
Regd. No. G19798  
PANCHMUKHI HOSPITAL  
MAVADI CHOKADI,  
150' RING ROAD, RAJKOT



10mm/mV AUTO

10mm/mV

I

aVR

II

aVL

III

aVF

II 10mm/mV

25mm/s

AC:ON 0.05-35Hz

10mm/mV  
V1

V2

V3

10mm/mV

V4

V5

V6

2023-3-24 8:27:55

ID:00002729

ID Card:

Name: Dimple B. Trivedi

Gender: Female

Age: 32

Height(cm): 1

Weight(Kg): 32

BP(mmHg): 1

HR..... bpm 67

P-R..... ms 110

Q-R-S..... ms 103

QT/QTc..... ms 413/436

P/QRS/T AXES..... deg 67/76/65

RV5/SV..... mV 0.85/0.41

RV5/SV..... mV 1.26

\*The result is to be read by doctor!

Reported by: 150 ANS ROAD, RAJKOT.

**C. P. DABANIYA**  
M.B.B.S., D.G.O.

E.I.H., Diabetologist

Regd. No. G19798

PANCHMUKHI HOSPITAL  
150 ANS ROAD, RAJKOT.

*Trivedi*



trivedi's Map  
Camera Lite

3-11-3-11, 3-11-3-11, Ring Rd Cir, near Mahiraj Hotel,  
Poonam Society, Om Nagar, Rajkot, Gujarat 360004, India

Latitude  
22.2653013°

Longitude  
70.7843062°

Local 09:10:04 AM  
GMT 03:40:04 AM

Altitude 146 meters  
Friday, 24.03.2023



 **GPS Map**  
**Camera Lite**

7Q7M+VMV, Mavdi Main Road, Mavdi, Rajkot, Gujarat  
360004, India

Latitude  
22.2646898°

Longitude  
70.784208°

Local 09:10:17 AM  
GMT 03:40:17 AM

Altitude 146 meters  
Friday, 24.03.2023

आयकर विभाग  
INCOME TAX DEPARTMENT



भारत सरकार  
GOVT. OF INDIA



नाम / Name  
DIMPY BHAVIK TRIVEDI

पिता का नाम / Father's Name  
RAMANLAL NAROTTAMDAS MODY

जन्म की तारीख / Date of Birth  
03/01/1991

CAXPM4026M

स्थायी लेखा संख्या कार्ड  
Permanent Account Number Card

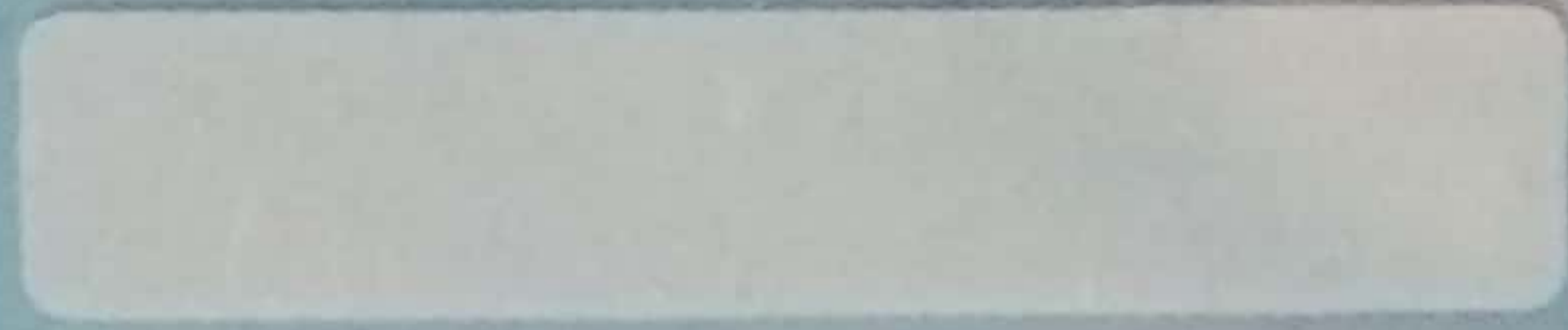

PAN Application Digitally Signed, Card Not Valid unless Physically Signed

09042018



भारत सरकार

Government of India

डिम्पी भाविक त्रिवेदी

Dimpy Bhavik Trivedi

जन्म तारीख / DOB : 03/01/1991

स्त्री / Female

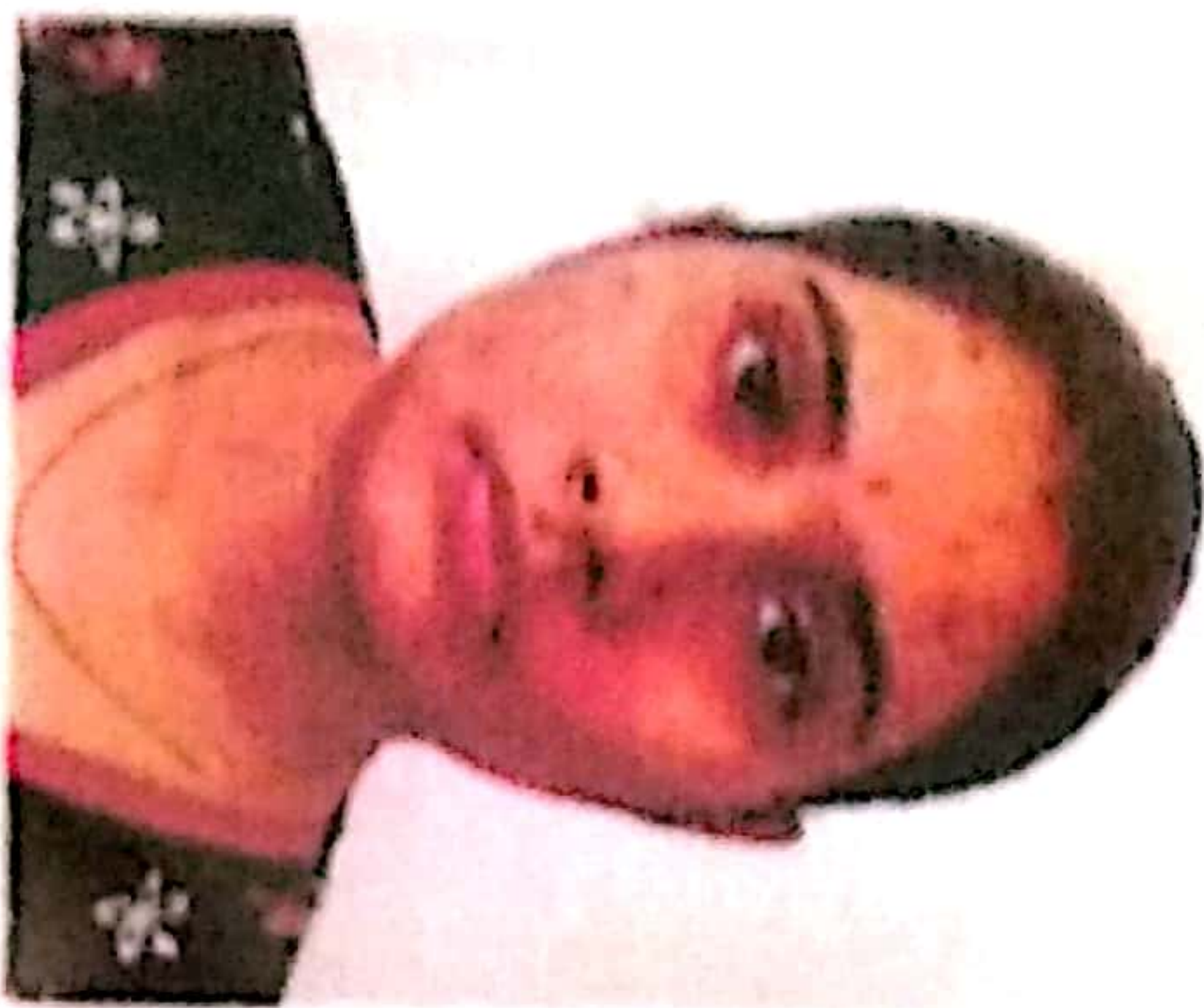

3373 1183 0908



माझे आधार, माझी ओळख



भारतीय विशिष्ट ओळख प्राधिकरण

Unique Identification Authority of India

पत्ता

सी 206, वैभव कॉम्प्लेक्स, इराणी रोड,  
डहाणू रोड, डहाणू, पालघर, डहाणू,  
महाराष्ट्र, 401601

Address:

C 206, Vaibhav Complex, Irani  
road, Dahanu Road, Dahanu,  
Palghar, Dahanu, Maharashtra,  
401601

**3373 1183 0908**



1947



help@uidai.gov.in

WWW

www.uidai.gov.in



**બંક ઝાંઘાણ ભડોડો**  
**Bank of Baroda**

જાણ  
Name **BHAVIK TRIVEDI**

કર્ષવારી નંબર  
E.C. No. 84486

બેંક ઝાંઘાણ ભડોડો  
**MANAGER (DY. R.M.)**  
**MULSAR REGION**

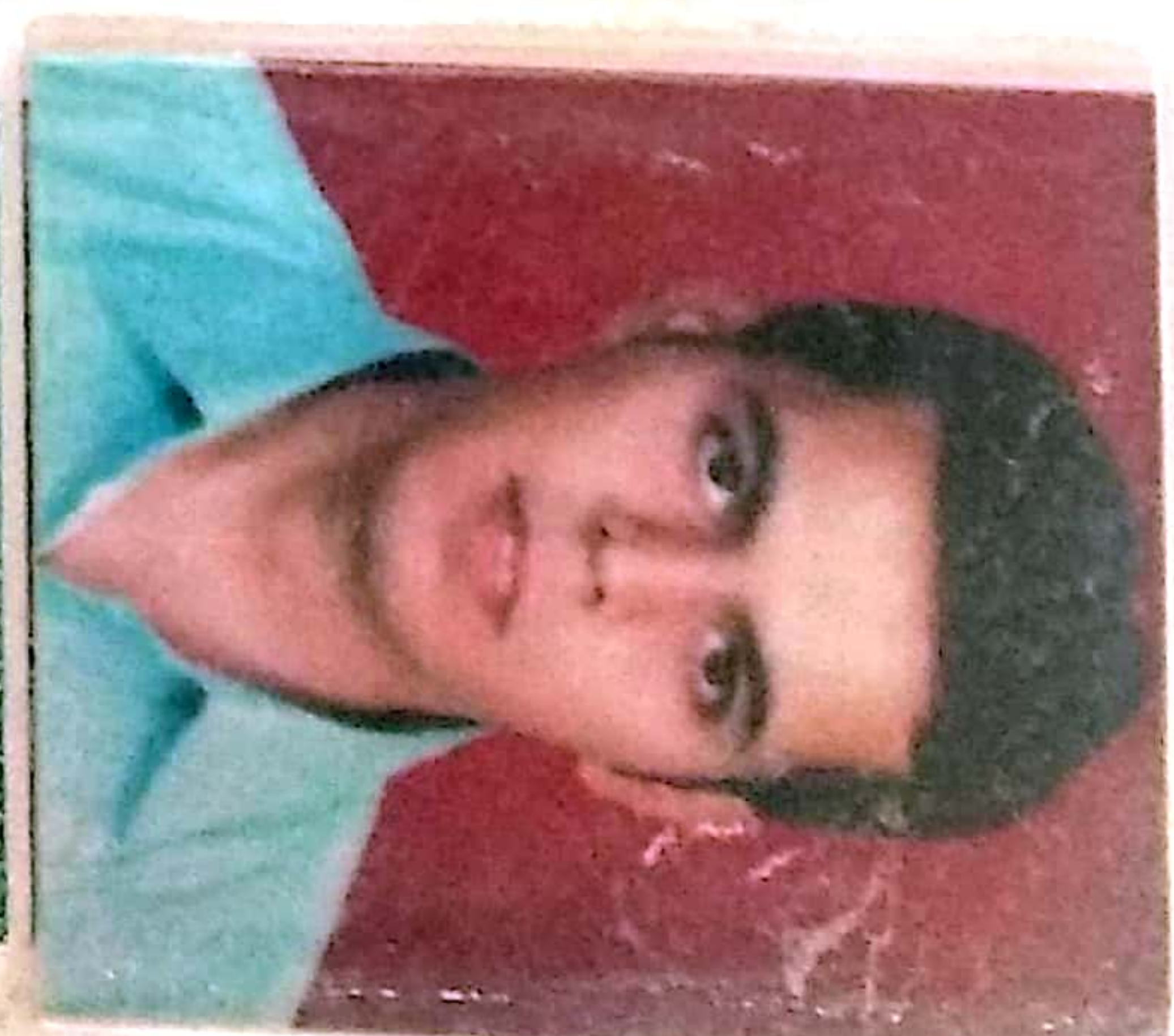

Bhavikk Trivedi

બેંક ઝાંઘાણ ભડોડો  
Signature of Holder



मिलने-पर, निम्नलिखित को लौटाएं

मुख्य प्रबंधक (सुरक्षा)

बैंक ऑफ बडौदा, गुजरात परिचालन

चौथा तल, बैंक ऑफ बडौदा टावर्स, लॉ गार्डन के पास, एलिसब्रिज,

अहमदाबाद - 380 006. गुजरात, भारत.

फोन 91 079 26473041 फैक्स 91 079 26467816

No.

**If found, please return to**

**Chief Manager (Security)**

**Bank of Baroda, Gujarat Operations**

**4th Floor, Bank of Baroda Towers, Nr. Law Garden, Ellisbridge.**

**Ahmedabad - 380 006. Gujarat, India.**

**Phone : 91 079 26473041 Fax : 91 079 26467816**

**B+ve**

**Mole on face**

**रक्त समूह/ Blood Group**

**परचान चिन्ह / Identification Marks**

PATIENT NAME: DIMPY B. TRIVEDI

DATE: 24 March 2023

## USG ABDOMEN AND PELVIS

- **LIVER:** is normal in size and shows normal parenchymal echotexture. No focal or diffuse lesions are seen. The intra hepatic biliary and portal radicles are normal. The portal vein and CBD are normal.
- **GALL BLADDER:** Well distended and appears unremarkable. No evidence of calculus or cholecystitis is seen. Gall bladder wall thickness appears normal.
- **PANCREAS:** appears normal in size and echotexture. No focal lesion seen. No evidence of peripancreatic inflammatory changes.
- **SPLEEN:** is normal in size and echotexture. No evidence of focal or diffuse lesion seen.
- **BOTH KIDNEYS:** are normal in size and echotexture. Cortical echogenicity appears normal. Cortico medullary differentiation is preserved. No evidence of calculus or hydronephrosis on either side.
- **URINARY BLADDER:** well distended. No evidence of calculus, wall thickening, diverticula or mass lesion.
- **UTERUS:** is normal in size, shape and position. Endometrial thickness measures 4.0 mm. Endometrial & myometrial echotexture is normal. No focal lesion is seen
- **BOTH OVARIES** are normal in size & echotexture. No focal solid or cystic lesions are seen. No adnexal mass is seen
- No free fluid is seen in the POD. Visualized bowel loops appears unremarkable, No evidence of necrotic lymphadenopathy is seen. RIF/ LIF clear. Bilateral C-P angle is clear.

### CONCLUSION:

- No significant abnormality seen in present study.

Thanks for reference.

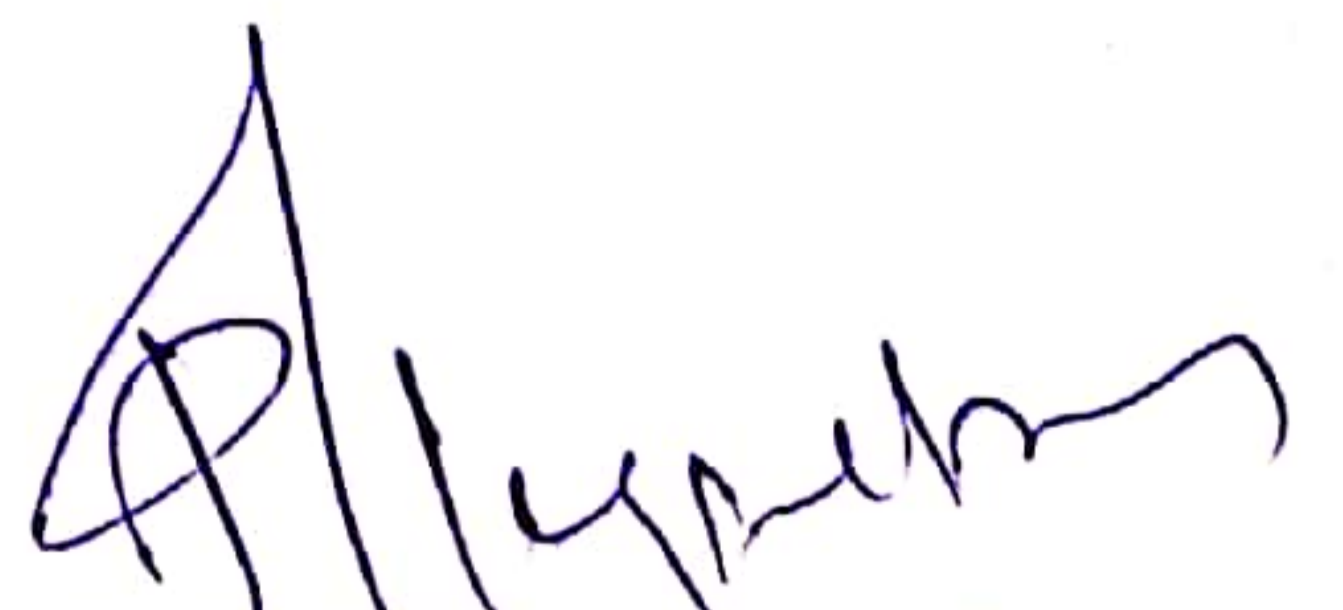

DR PRATIK KAGATHARA  
MD

Krishna Arcade, 150 Feet Ring Road, Opp. Om Nagar (BRTS), Rajkot. Mo. 72838 42020

Pt.'s Name: DIMPY B. TRIVEDI

Date: 24 March, 2023

Radiograph of chest (PA view)

- Both the lung fields are clear
- No e/o consolidation, cavitations or collapse.
- Both the hila appears normal
- Both costophrenic angles appear clear.
- Both domes of diaphragm appear normal.
- Cardiac size is within normal limit.
- Bones under view reveals no evident abnormality.

Thanks for reference.

  
DR PRATIK KAGATHARA  
MD

Krishna Arcade, 150 Feet Ring Road, Opp. Om Nagar (BRTS), Rajkot. Mo. 72838 42020

R

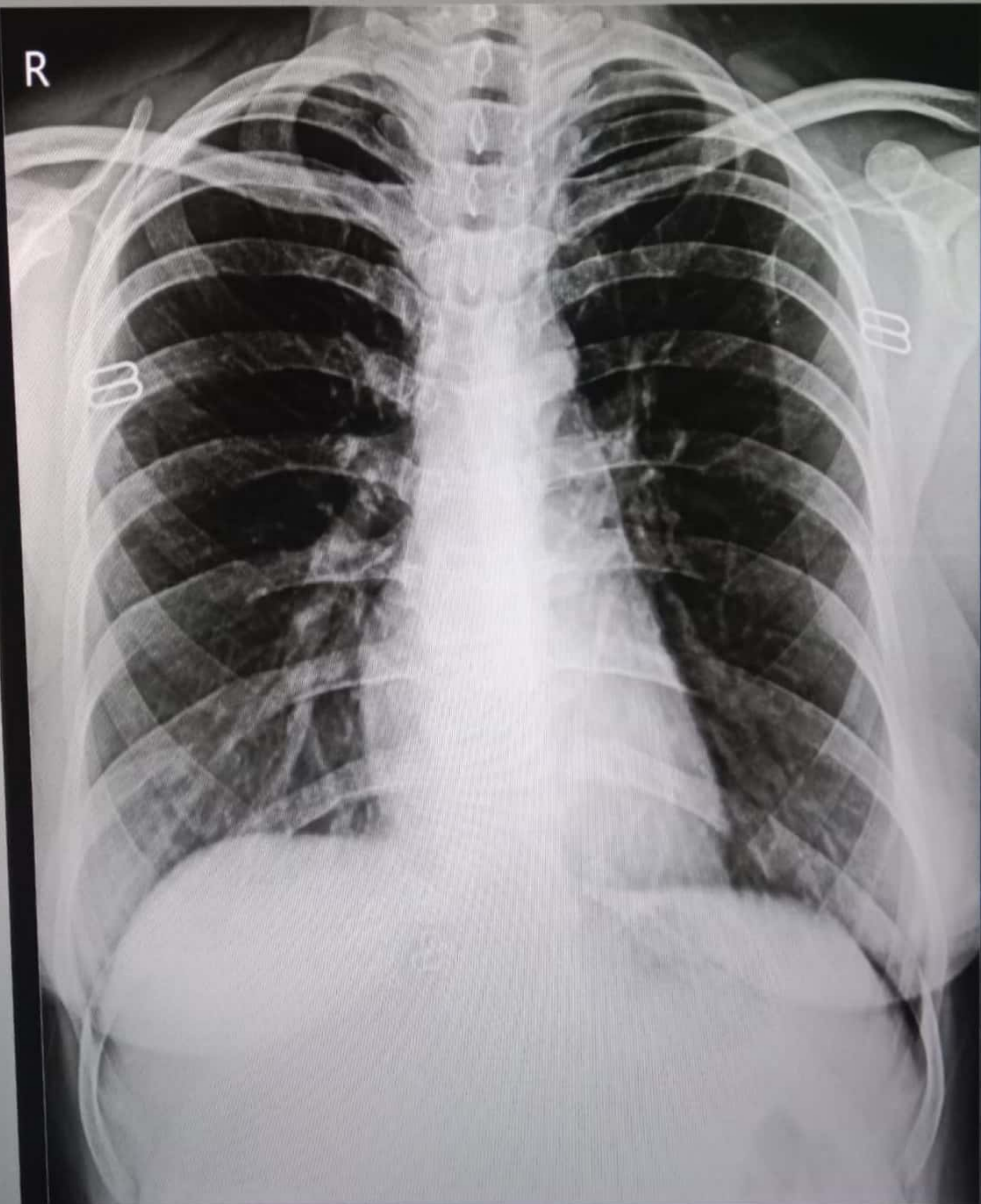

DIMPY B. TRIVEDI 32Y/F CHEST PA 24-Mar-23  
NEELKANTH DIAGNOSTICS - RAJKOT (DR. PRATIK KAGATHARA)



TEST REPORT

<b>Name</b>	: Dimpy B Trivedi	<b>Reg. No</b>	: 303101872
<b>Age/Sex</b>	: 32 Years / Female	<b>Reg. Date</b>	: 24-Mar-2023 04:24 PM
<b>Ref. By</b>	: Dr. PANCHMUKHI HOSPITAL / INSURANCE	<b>Collected On</b>	: 24-Mar-2023 12:00 AM
<b>Client Name</b>	: PANCHMUKHI HOSPITAL	<b>Report Date</b>	: 24-Mar-2023 07:01 PM

**COMPLETE BLOOD COUNT (CBC)**  
Specimen: EDTA blood

Parameter	Result	Unit	Biological Ref. Interval
<b>RBC Parameters</b>			
Hemoglobin (SLS method)	12.7	g/dL	12.5 - 16.0
Hematocrit (Electrical Impedance)	<b>34.50</b>	%	37 - 47
RBC Count (Electrical Impedance)	4.33	million/cmm	4.2 - 5.4
MCV (Calculated)	79.7	fL	78 - 100
MCH (Calculated)	29.3	Pg	27 - 31
MCHC (Calculated)	<b>36.7</b>	%	30 - 35
RDW (Calculated)	11.5	%	11.5 - 14.0
<b>WBC Parameters</b>			
WBC Count (Flowcytometry)	7380	/cmm	4000 - 10500
<b>DIFFERENTIAL WBC COUNT</b>			
Neutrophils (%)	56 %	% Range 42.02 - 75.2	Abs. Value 4133 /cmm Abs. Range 1800 - 7700
Lymphocytes (%)	38 %	20 - 45	2804 /cmm 1000 - 3900
Eosinophils (%)	02 %	1 - 4	148 /cmm 0 - 450
Monocytes (%)	04 %	2 - 8	295 /cmm 200 - 1000
Basophils (%)	00 %	0 - 1	0 /cmm 20 - 100
<b>Platelete Parameter</b>			
Platelet Count	272000	/cmm	150000 - 450000
MPV	7.5	fL	7.4 - 10.4
PDW	52.1	%	8.3 - 56.6
PCT (Platelet Haematocrit)	0.20	%	0.2 - 0.5

*DRI.*

This is an Electronically Authenticated Report.

**Dr. Viral Jethava**  
M.D. (Path, PDCC)

**Dr. Viral R. Jethava**  
M.D. (Path, PDCC)



towards the healthiness...



TEST REPORT

<b>Name</b>	: Dimpy B Trivedi	<b>Reg. No</b>	: 303101872
<b>Age/Sex</b>	: 32 Years / Female	<b>Reg. Date</b>	: 24-Mar-2023 04:24 PM
<b>Ref. By</b>	: Dr. PANCHMUKHI HOSPITAL / INSURANCE	<b>Collected On</b>	: 24-Mar-2023 12:00 AM
<b>Client Name</b>	: PANCHMUKHI HOSPITAL	<b>Report Date</b>	: 24-Mar-2023 07:02 PM

**BLOOD GROUP & RH**

Specimen: EDTA and Serum; Method: Haemagglutination

Parameter	Result	Unit	Biological Ref. Interval
ABO	"O"		
Rh (D)	Positive		

The Blood Group is done from received sample. Kindly ask for Blood Group Card. In case of any query, please contact Laboratory.

*DRI.*

This is an Electronically Authenticated Report.

Page 2 of 16

**Dr. Viral Jethava**  
M.D. (Path, PDCC)

**Dr. Viral R. Jethava**  
M.D. (Path, PDCC)



towards the healthiness...



TEST REPORT

<b>Name</b> : Dimpy B Trivedi	<b>Reg. No</b> : 303101872
<b>Age/Sex</b> : 32 Years / Female	<b>Reg. Date</b> : 24-Mar-2023 04:24 PM
<b>Ref. By</b> : Dr. PANCHMUKHI HOSPITAL / INSURANCE	<b>Collected On</b> : 24-Mar-2023 12:00 AM
<b>Client Name</b> : PANCHMUKHI HOSPITAL	<b>Report Date</b> : 24-Mar-2023 07:01 PM

Test	Result	Unit	Biological Ref. Interval
<b>Erythrocyte sedimentation rate</b> Sample, EDTA whole blood			
ESR (After 1 hour)	05	mm/hr	3 - 12

towards the healthiness...

*D.R.I.*

This is an Electronically Authenticated Report.

Page 3 of 16

**Dr. Viral Jethava**  
M.D. (Path, PDCC)

**Dr. Viral R. Jethava**  
M.D. (Path, PDCC)





TEST REPORT

<b>Name</b> : Dimpy B Trivedi	<b>Reg. No</b> : 303101872
<b>Age/Sex</b> : 32 Years / Female	<b>Reg. Date</b> : 24-Mar-2023 04:24 PM
<b>Ref. By</b> : Dr. PANCHMUKHI HOSPITAL / INSURANCE	<b>Collected On</b> : 24-Mar-2023 12:00 AM
<b>Client Name</b> : PANCHMUKHI HOSPITAL	<b>Report Date</b> : 24-Mar-2023 07:01 PM

**FASTING PLASMA GLUCOSE**  
Specimen: Flouride plasma

Parameter	Result	Unit	Biological Ref. Interval
Fasting Blood Sugar (FBS) <small>HEXOKINASE</small>	84.3	mg/dL	<100 :Non-Diabetic 100-125 :Impaired Fasting Glucose (IFG) ≥126 :Diabetic

**Criteria for the diagnosis of diabetes :**

- HbA1c ≥/ = 6.5 \*Or
- Fasting plasma glucose >126 gm/dL. Fasting is defined as no caloric intake at least for 8 hrs.Or
- Two-hour plasma glucose ≥/ = 200mg/dL during an oral glucose tolerance test by using a glucose load containing the equivalent of 75 gm anhydrous glucose dissolved in water.Or
- In a patient with classic symptoms of hyperglycemia or hyperglycemic crisis, a random plasma glucose ≥/ = 200 mg/dL.

\*In the absence of unequivocal hyperglycemia, criteria 1-3 should be confirmed by repeat testing.  
American diabetes association. Standards of medical care in diabetes 2011. Diabetes care 2011;34; S11.

*D.R.I.*

This is an Electronically Authenticated Report.

Page 4 of 16

**Dr. Viral Jethava**  
M.D. (Path, PDCC)

**Dr. Viral R. Jethava**  
M.D. (Path, PDCC)



towards the healthiness...





TEST REPORT

<b>Name</b>	: Dimpy B Trivedi	<b>Reg. No</b>	: 303101872
<b>Age/Sex</b>	: 32 Years / Female	<b>Reg. Date</b>	: 24-Mar-2023 04:24 PM
<b>Ref. By</b>	: Dr. PANCHMUKHI HOSPITAL / INSURANCE	<b>Collected On</b>	: 24-Mar-2023 12:00 AM
<b>Client Name</b>	: PANCHMUKHI HOSPITAL	<b>Report Date</b>	: 25-Mar-2023 07:50 PM

POST PRANDIAL PLASMA GLUCOSE  
Specimen: Flouride plasma

Parameter	Result	Unit	Biological Ref. Interval
Post Prandial Blood Sugar (PPBS) <i>HEXOKINASE</i>	75.0	mg/dL	70 - 140
Urine Glucose- PP <i>Glucose Oxidase-Peroxidase</i>	Nil		
Urine Acetone- PP	Nil		

Criteria for the diagnosis of diabetes :

- HbA1c  $\geq$  6.5 %Or
- Fasting plasma glucose  $>126$  gm/dL. Fasting is defined as no caloric intake at least for 8 hrs.Or
- Two-hour plasma glucose  $\geq$  200mg/dL during an oral glucose tolerance test by using a glucose load containing the equivalent of 75 gm anhydrous glucose dissolved in water.Or
- In a patient with classic symptoms of hyperglycemia or hyperglycemic crisis, a random plasma glucose  $\geq$  200 mg/dL.

\*In the absence of unequivocal hyperglycemia, criteria 1-3 should be confirmed by repeat testing.  
American diabetes association. Standards of medical care in diabetes 2011. Diabetes care 2011;34; S11.

towards the healthiness...

*DRI.*

This is an Electronically Authenticated Report.

Page 5 of 16

**Dr. Viral Jethava**  
M.D. (Path, PDCC)

**Dr. Viral R. Jethava**  
M.D. (Path, PDCC)





TEST REPORT

<b>Name</b>	: Dimpy B Trivedi	<b>Reg. No</b>	: 303101872
<b>Age/Sex</b>	: 32 Years / Female	<b>Reg. Date</b>	: 24-Mar-2023 04:24 PM
<b>Ref. By</b>	: Dr. PANCHMUKHI HOSPITAL / INSURANCE	<b>Collected On</b>	: 24-Mar-2023 12:00 AM
<b>Client Name</b>	: PANCHMUKHI HOSPITAL	<b>Report Date</b>	: 24-Mar-2023 06:44 PM

LIPID PROFILE  
Specimen: Serum

Parameter	Result	Unit	Biological Ref. Interval
<b>Cholesterol</b> <i>Cholesterol Oxidase</i>	161.0	mg/dL	Desirable : < 200.0 Borderline High : 200-239 High : > 240.0
<b>Triglyceride</b> <i>Enzymatic Reaction With Glycerol Kinase</i>	46.7	mg/dL	Normal : < 150.0 Borderline : 150-199 High : 200-499 Very High : > 500.0
<b>HDL Cholesterol</b> <i>Siemens AHDL</i>	45.2	mg/dL	High Risk : < 40 Low Risk : >= 60
<b>LDL Cholesterol</b> <i>Siemens ALDL</i>	67.1	mg/dL	Optimal : < 100 Near Optimal/above optimal : 100-129 Borderline High : 130-159 High : 160-189 Very High : >=190
<b>VLDL Cholesterol</b> <i>Calculated</i>	<b>9.34</b>	mg/dL	15 - 35
<b>LDL / HDL RATIO</b> <i>Calculated</i>	1.48		0 - 3.5
<b>Cholesterol /HDL Ratio</b> <i>Calculated</i>	3.56		0 - 5.0

*D.R.J.*

This is an Electronically Authenticated Report.

Page 6 of 16

**Dr. Viral Jethava**  
M.D. (Path, PDCC)

**Dr. Viral R. Jethava**  
M.D. (Path, PDCC)



towards the healthiness...



TEST REPORT

<b>Name</b>	: Dimpy B Trivedi	<b>Reg. No</b>	: 303101872
<b>Age/Sex</b>	: 32 Years / Female	<b>Reg. Date</b>	: 24-Mar-2023 04:24 PM
<b>Ref. By</b>	: Dr. PANCHMUKHI HOSPITAL / INSURANCE	<b>Collected On</b>	: 24-Mar-2023 12:00 AM
<b>Client Name</b>	: PANCHMUKHI HOSPITAL	<b>Report Date</b>	: 24-Mar-2023 07:02 PM

**UREA & BLOOD UREA NITROGEN**

Spcimen : Serum

Parameter	Result	Unit	Biological Ref. Interval
<b>Urea</b> <i>Calculated</i>	23.7	mg/dL	17 - 43
<b>Blood Urea Nitrogen (BUN)</b> <i>UREASE/GLDH</i>	11.07	mg/dL	7.0 - 18.0
<b>Uric Acid</b> <i>Uricase</i>	3.4	mg/dL	2.6 - 6.2

*DRI.*

This is an Electronically Authenticated Report.

Page 7 of 16

**Dr. Viral Jethava**  
M.D. (Path, PDCC)

**Dr. Viral R. Jethava**  
M.D. (Path, PDCC)



towards the healthiness...



TEST REPORT

<b>Name</b>	: Dimpy B Trivedi	<b>Reg. No</b>	: 303101872
<b>Age/Sex</b>	: 32 Years / Female	<b>Reg. Date</b>	: 24-Mar-2023 04:24 PM
<b>Ref. By</b>	: Dr. PANCHMUKHI HOSPITAL / INSURANCE	<b>Collected On</b>	: 24-Mar-2023 12:00 AM
<b>Client Name</b>	: PANCHMUKHI HOSPITAL	<b>Report Date</b>	: 24-Mar-2023 07:02 PM

**Creatinine With eGFR**

Specimen : Serum

Parameter	Result	Unit	Biological Ref. Interval
Creatinine <small>ALKALINE PICRATE, COLORIMETRIC KINETIC</small>	0.75	mg/dL	0.55 - 1.02
eGFR	90	ml/min/1.73 sq m	Normal or High: $\geq 90$ Mild decrease: 60-89 Mild moderate decrease: 45-59 Moderate to severe decrease: 30-44 Severe decrease: 15-29 Kidney failure: $< 15$

*DRI.*

This is an Electronically Authenticated Report.

Page 8 of 16

**Dr. Viral Jethava**  
M.D. (Path, PDCC)

**Dr. Viral R. Jethava**  
M.D. (Path, PDCC)



towards the healthiness...



TEST REPORT

<b>Name</b>	: Dimpy B Trivedi	<b>Reg. No</b>	: 303101872
<b>Age/Sex</b>	: 32 Years / Female	<b>Reg. Date</b>	: 24-Mar-2023 04:24 PM
<b>Ref. By</b>	: Dr. PANCHMUKHI HOSPITAL / INSURANCE	<b>Collected On</b>	: 24-Mar-2023 12:00 AM
<b>Client Name</b>	: PANCHMUKHI HOSPITAL	<b>Report Date</b>	: 24-Mar-2023 06:44 PM

THYROID FUNCTION TEST

Parameter	Result	Unit	Biological Ref. Interval
<b>Thyroid Stimulating Hormone (TSH)</b> <small>CLIA</small>	2.600	µIU/ml	0.35 - 5.50

**Remarks:**

- Thyroid-stimulating hormone (TSH) is synthesized and secreted by the anterior pituitary in response to a negative feedback mechanism involving concentrations of FT3 (free T3) and FT4 (free T4). Additionally, the hypothalamic tripeptide, thyrotropin-releasing hormone (TRH), directly stimulates TSH production. TSH stimulates thyroid cell production and hypertrophy, also stimulates the thyroid gland to synthesize and secrete T3 and T4.
- Quantification of TSH is significant to differentiate primary (thyroid) from secondary (pituitary) and tertiary (hypothalamus) hypothyroidism.
- In primary hypothyroidism, TSH levels are significantly elevated, while in secondary and tertiary hypothyroidism, TSH levels are low.

**TSH levels During Pregnancy :**

- First Trimester : 0.1 to 2.5 µIU/mL
- Second Trimester : 0.2 to 3.0 µIU/mL
- Third trimester : 0.3 to 3.0 µIU/mL
- Reference: Carl A.Burtis,Edward R.Ashwood,David E.Bruns. Tietz Textbook of Clinical Chemistry and Molecular Diagnostics. 5th Eddition. Philadelphia: WB Saunders,2012:2170

<b>Triiodothyronine (T3)</b> <small>CLIA</small>	1.13	ng/mL	0.6 - 1.81
---	------	-------	------------

**Clinical Significance:**

- Triiodothyronine (T3) is a hormone synthesized and secreted by the thyroid gland in response to the pituitary hormone TSH and is regulated by a negative feedback mechanism involving the thyroid gland, pituitary gland, and hypothalamus.
- In the circulation, 99.7% of T3 is reversibly bound to transport proteins, primarily thyroxine-binding globulin (TBG) and to a lesser extent albumin and prealbumin. The remaining unbound T3 is free in the circulation and is metabolically active.
- In hypothyroidism and hyperthyroidism, FT3 levels parallel changes in total T3 levels. Measuring FT3 is useful in certain conditions such as normal pregnancy and steroid therapy, when altered levels of total T3 occur due to changes in T3 binding proteins, especially TBG.

*DRI.*

This is an Electronically Authenticated Report.

Page 9 of 16

**Dr. Viral Jethava**  
M.D. (Path, PDCC)

**Dr. Viral R. Jethava**  
M.D. (Path, PDCC)



towards the healthiness...



TEST REPORT

<b>Name</b>	: Dimpy B Trivedi	<b>Reg. No</b>	: 303101872
<b>Age/Sex</b>	: 32 Years / Female	<b>Reg. Date</b>	: 24-Mar-2023 04:24 PM
<b>Ref. By</b>	: Dr. PANCHMUKHI HOSPITAL / INSURANCE	<b>Collected On</b>	: 24-Mar-2023 12:00 AM
<b>Client Name</b>	: PANCHMUKHI HOSPITAL	<b>Report Date</b>	: 24-Mar-2023 06:44 PM

**Thyroxine (T4)** 10.40 µg/dL 4.5 - 12.6  
CLIA

**Clinical Significance :**

- Thyroxin (T4) is a hormone synthesized and secreted by the thyroid gland in response to the pituitary hormone TSH and is regulated by a negative feedback mechanism involving the thyroid gland, pituitary gland, and hypothalamus. In the circulation, 99.95% of T4 is reversibly bound to transport proteins, primarily thyroxine-binding globulin (TBG) and to a lesser extent albumin and thyroxine-binding prealbumin. The remaining unbound T4 is free in the circulation and is both metabolically active and a precursor to T3.
- In hypothyroidism and hyperthyroidism, FT4 levels parallel changes in total T4 levels. Measuring FT4 is useful in certain conditions such as normal pregnancy and steroid therapy, when altered levels of total T4 occur due to changes in T4 binding proteins, especially TBG.

**Limitations:**

- The anticonvulsant drug phenytoin may interfere with total and FT4 levels due to competition for TBG binding sites.
- FT4 values may be decreased in patients taking carbamazepine.
- Thyroid autoantibodies in human serum may interfere and cause falsely elevated FT4 results.

*D.R.I.*

This is an Electronically Authenticated Report.

Page 10 of 16

**Dr. Viral Jethava**  
M.D. (Path, PDCC)

**Dr. Viral R. Jethava**  
M.D. (Path, PDCC)



towards the healthiness...



TEST REPORT

<b>Name</b>	: Dimpy B Trivedi	<b>Reg. No</b>	: 303101872
<b>Age/Sex</b>	: 32 Years / Female	<b>Reg. Date</b>	: 24-Mar-2023 04:24 PM
<b>Ref. By</b>	: Dr. PANCHMUKHI HOSPITAL / INSURANCE	<b>Collected On</b>	: 24-Mar-2023 12:00 AM
<b>Client Name</b>	: PANCHMUKHI HOSPITAL	<b>Report Date</b>	: 24-Mar-2023 08:18 PM

STOOL EXAMINATION

Parameter	Result	Unit	Biological Ref. Interval
Colour	Brown		
Consistency	Solid		
<b>CHEMICAL EXAMINATION</b>			
Occult Blood <i>Peroxidase Reaction with o-Dianisidine</i>	Negative		
Reaction <i>pH Strip Method</i>	Alkaline		
Reducing Substance	Absent		
<b>MICROSCOPIC EXAMINATION</b>			
Mucus	Absent		
Pus Cells	Absent		
Red Cells	Absent		
Epithelial Cells	Absent		
Vegetable Cells	Absent		
Trophozoites	Absent		
Cysts	Absent		
Ova	Absent		
Neutral Fat	Absent		
Monilia	Absent		
Bacteria	Absent		

**Note:** Stool occult blood test is highly sensitive to peroxidase like activity of free hemoglobin.

**False negative:** False negative occult blood test may be observed in case of excess (>250mg/day) Vitamin C intake and in case of occassinal unruptured RBCs.

**False positive:** False positive occult blood test may be observed in stool samples containing vegetable peroxidase (turnips, horseradish, cauliflower, brocoli, cantaloupe, parsnips) and myoglobin from food (meat diet) intake.

*D.R.I.*

**Dr. Viral Jethava**  
M.D. (Path, PDCC)

This is an Electronically Authenticated Report.

Page 11 of 16





**TEST REPORT**

<b>Name</b>	: Dimpy B Trivedi	<b>Reg. No</b>	: 303101872
<b>Age/Sex</b>	: 32 Years / Female	<b>Reg. Date</b>	: 24-Mar-2023 04:24 PM
<b>Ref. By</b>	: Dr. PANCHMUKHI HOSPITAL / INSURANCE	<b>Collected On</b>	: 24-Mar-2023 12:00 AM
<b>Client Name</b>	: PANCHMUKHI HOSPITAL	<b>Report Date</b>	: 24-Mar-2023 07:01 PM

**URINE ROUTINE EXAMINATION**

Parameter	Result	Unit	Biological Ref. Interval
<b>PHYSICAL EXAMINATION</b>			
Quantity	15 cc		
Colour	Pale Yellow		
Clarity	Clear		
<b>CHEMICAL EXAMINATION (BY REFLECTANCE PHOTOMETRIC)</b>			
pH	5.5		4.6 - 8.0
Sp. Gravity	1.005		1.001 - 1.035
Protein	Nil		
Glucose	Nil		
Ketone Bodies	Nil		
Urobilinogen	Normal Present		
Bile salts:	Absent		Absent
Bile Pigments:	Absent		Absent
Nitrite	Nil		
<b>MICROSCOPIC EXAMINATION (MANUAL BY MICROSCOPY)</b>			
Leucocytes (Pus Cells)	Occasional/hpf		
Erythrocytes (Red Cells)	Absent		
Epithelial Cells	Absent		
Amorphous Material	Absent		
Casts	Absent		
Crystals	Absent		
Bacteria	Absent		

*D.R.J.*

This is an Electronically Authenticated Report.

**Dr. Viral Jethava**  
M.D. (Path, PDCC)

**Dr. Viral R. Jethava**  
M.D. (Path, PDCC)



towards the healthiness...



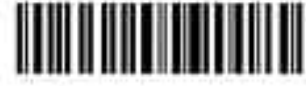

LABORATORY REPORT

Name	: Dimpy B Trivedi	Reg. No	: 303101872
Sex/Age	: Female/32 Years	Histo / Cyto No	: C3H00033
Ref. By	: Dr. PANCHMUKHI HOSPITAL / INSURANCE	Reg. Date	: 24-Mar-2023 04:24 PM
Client Name	: PANCHMUKHI HOSPITAL	Collected On	: 24-Mar-2023 04:30 PM
		Report Date	: 25-Mar-2023 06:24 PM

**CYTOPATHOLOGY REPORT**

**Specimen :**

Liquid Based Cervical Cytology Material.

**Grossing Description :**

C3H00033/23 - 1 [H & E]

**Microscopic Description :**

Specimen Adequacy : Satisfactory for evaluation.

Endocervical cells (Transformation Zone Component) : Seen.

Partially obscuring component like inflammation : Seen.

General Categorization : Negative for Intraepithelial Lesion and Malignancy.

**Non Neoplastic cellular variation like :**

Squamous metaplasia : Not seen.

Keratotic changes : Not seen.

Tubal metaplasia : Not seen.

Atrophic changes : Not seen.

Pregnancy associated changes : Not seen.

**Reactive cellular changes associated with :**

This is an electronically authenticated report



Dr. Viral R. Jethava

M.D. (Path, PDCC)

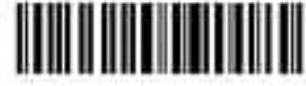

LABORATORY REPORT

Name	: Dimpy B Trivedi	Reg. No	: 303101872
Sex/Age	: Female/32 Years	Histo / Cyto No	: C3H00033
Ref. By	: Dr. PANCHMUKHI HOSPITAL / INSURANCE	Reg. Date	: 24-Mar-2023 04:24 PM
Client Name	: PANCHMUKHI HOSPITAL	Collected On	: 24-Mar-2023 04:30 PM
		Report Date	: 25-Mar-2023 06:24 PM

Inflammation : Absent.

Radiation : Absent.

Intrauterine Contraceptive Device (IUD) : Absent.

**Organism :**

Normal vaginal flora preserved.

Shift in flora suggestibve of bacterial vaginosis : Not seen.

Trichomonas Vaginalis : Not seen.

Fungal organism morphologically consistent with Candida species : Not seen.

Bacteria morphologically consistent with Actinomyces species : Not seen.

Cellular changes consistent with Herpes Simplex Virus : Not seen.

Cellular changes consistent with Cytomegalovirus : Not seen.

**Impression :**

**Negative for Intraepithelial Lesion or Malignancy.**

Slides are given with report. Preserve them carefully.

Clinical and Radiological correlation and SOS further work up is advised.

This is an electronically authenticated report



Dr. Viral R. Jethava

M.D. (Path, PDCC)



LABORATORY REPORT

<b>Name</b> :	Dimpy B Trivedi	<b>Reg. No</b> :	303101872
<b>Sex/Age</b> :	Female/32 Years	<b>Histo / Cyto No</b> :	C3H00033
<b>Ref. By</b> :	Dr. PANCHMUKHI HOSPITAL / INSURANCE	<b>Reg. Date</b> :	24-Mar-2023 04:24 PM
<b>Client Name</b> :	PANCHMUKHI HOSPITAL	<b>Collected On</b> :	24-Mar-2023 04:30 PM
		<b>Report Date</b> :	25-Mar-2023 06:24 PM

This is an electronically authenticated report



Dr. Viral R. Jethava  
M.D. (Path, PDCC)

towards the healthiness...



TEST REPORT

<b>Name</b>	: Dimpy B Trivedi	<b>Reg. No</b>	: 303101872
<b>Age/Sex</b>	: 32 Years / Female	<b>Reg. Date</b>	: 24-Mar-2023 04:24 PM
<b>Ref. By</b>	: Dr. PANCHMUKHI HOSPITAL / INSURANCE	<b>Collected On</b>	: 24-Mar-2023 12:00 AM
<b>Client Name</b>	: PANCHMUKHI HOSPITAL	<b>Report Date</b>	: 24-Mar-2023 07:02 PM

**LIVER FUNCTION TEST**

Specimen : Serum

Parameter	Result	Unit	Biological Ref. Interval
Total Protein <i>BIURET</i>	6.67	g/dL	6.4 - 8.2
Albumin <i>Dye Binding - Bromocresol Purple (BCP)</i>	4.01	g/dL	3.40 - 5.00
Globulin <i>Calculated</i>	2.66	g/dL	2.3 - 3.5
A/G Ratio <i>Calculated</i>	1.51		0.8 - 3.1
SGOT (AST) <i>Siemens/37C</i>	32.4	U/L	15 - 37
SGPT (ALT) <i>Siemens/37C</i>	34.0	U/L	14 - 59
Alkaline Phosphatase <i>Siemens/37C</i>	53.4	U/L	46 - 116
Total Bilirubin <i>Diazo-Caffeine/Benzoate Coupling (Jendrassik-Grof) w/blank</i>	0.23	mg/dL	0.2 - 1
Conjugated Bilirubin <i>Diazo-Caffeine/Benzoate Coupling (Jendrassik-Grof) w/blank</i>	0.08	mg/dL	0 - 0.20
Unconjugated Bilirubin <i>Sulph acid dpl/caff-benz</i>	0.15	mg/dL	0.0 - 1.1

----- End Of Report -----

*D.R.I.*

This is an Electronically Authenticated Report.

Page 16 of 16

**Dr. Viral Jethava**  
M.D. (Path, PDCC)

**Dr. Viral R. Jethava**  
M.D. (Path, PDCC)



towards the healthiness...



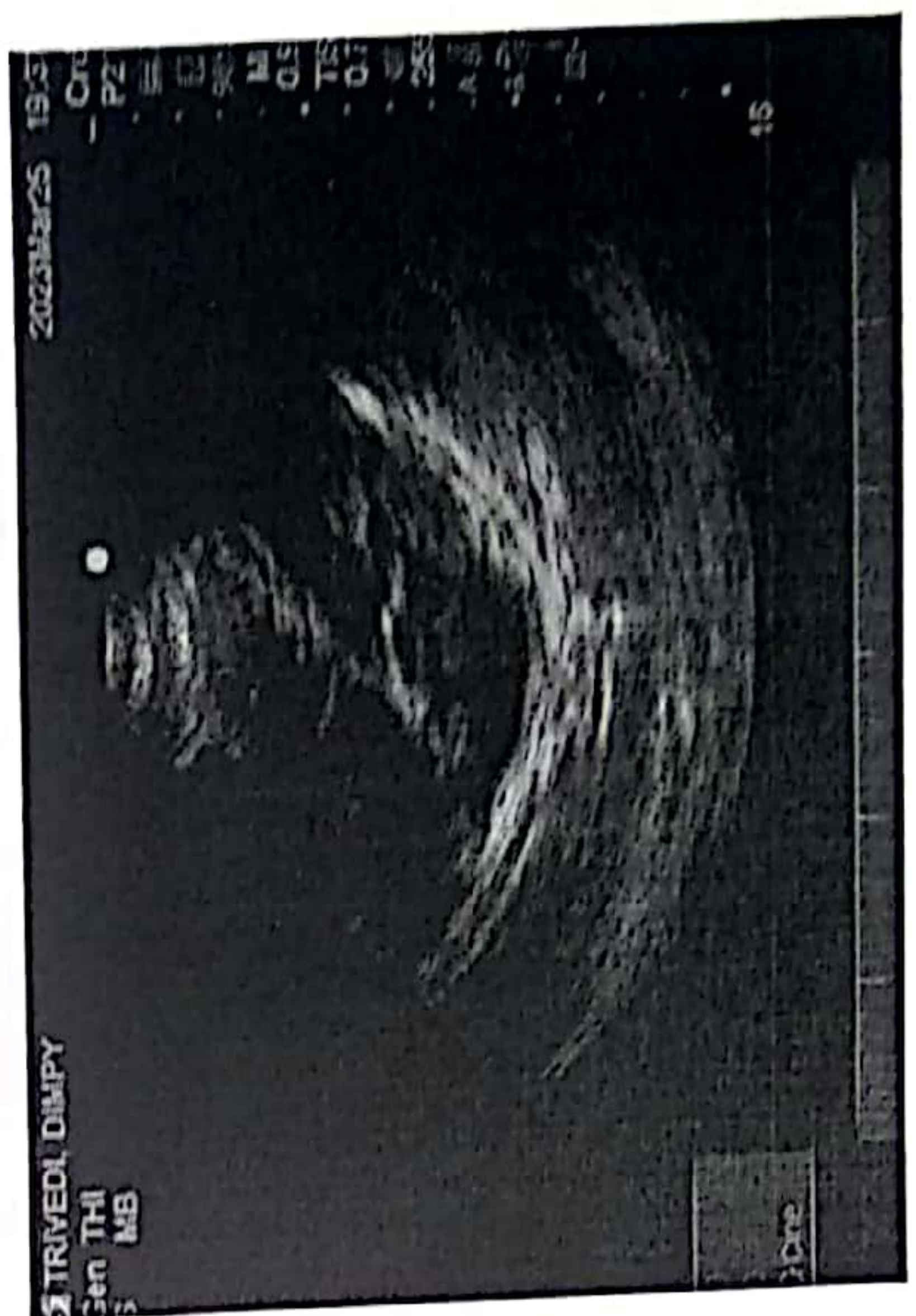
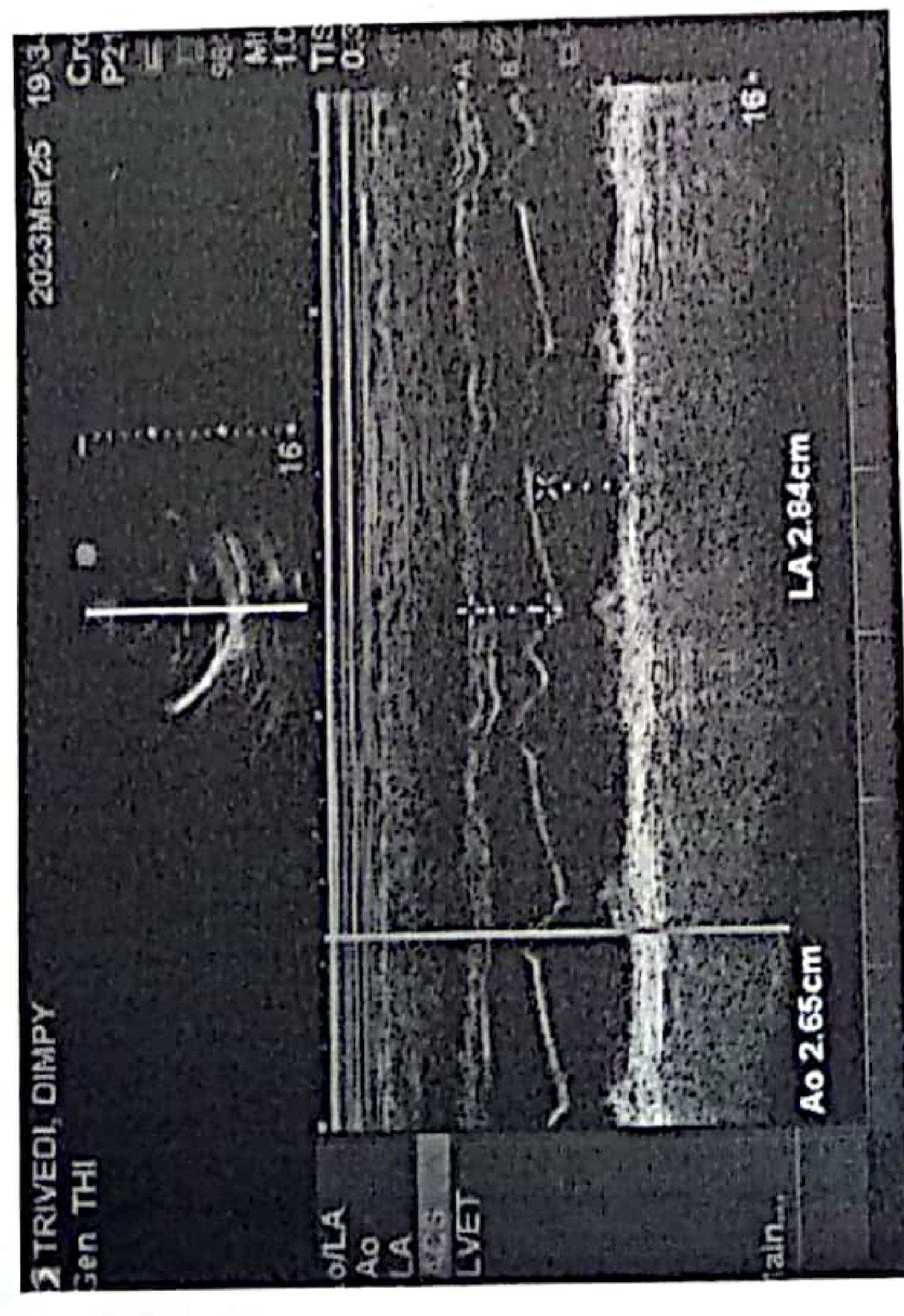
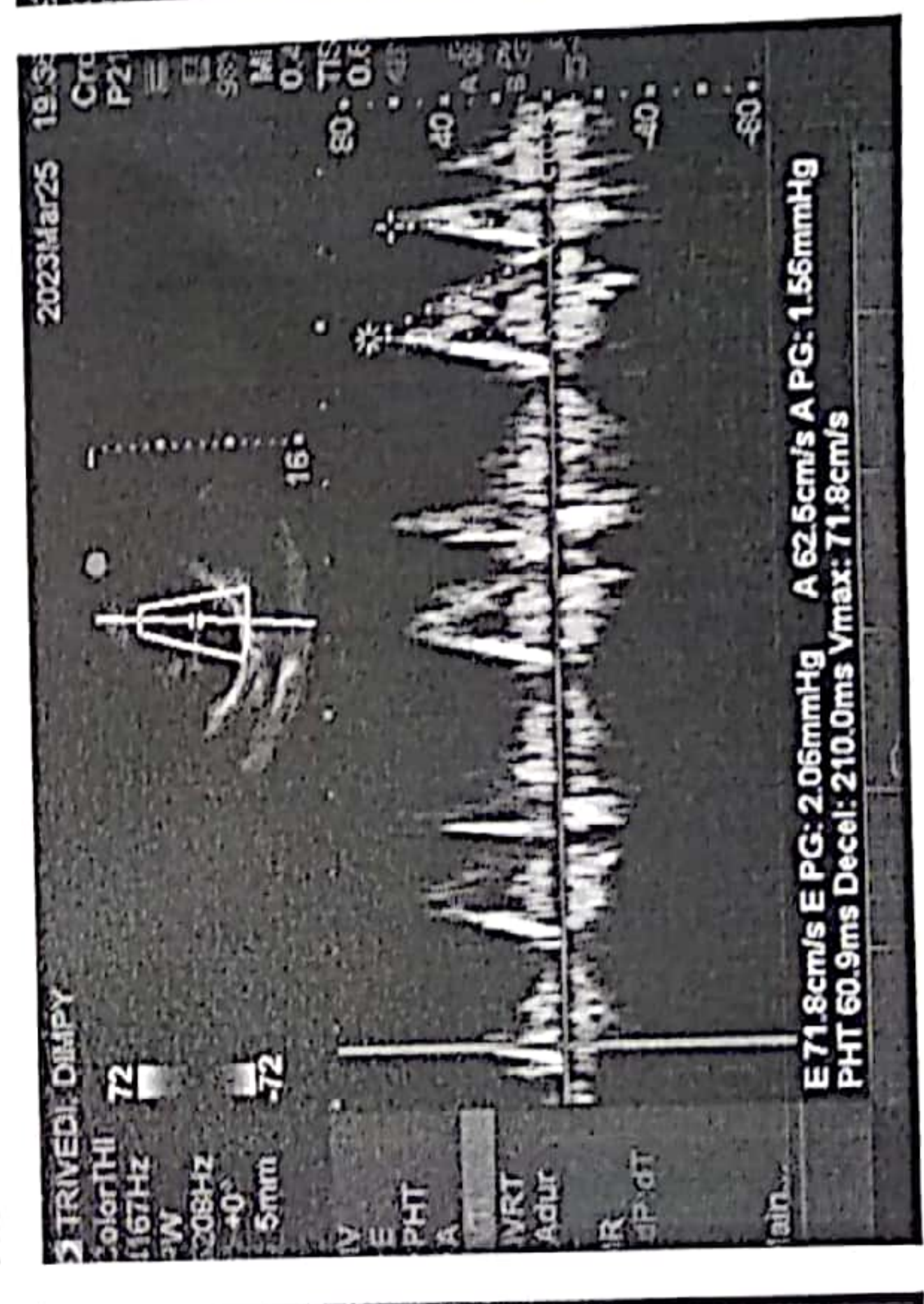
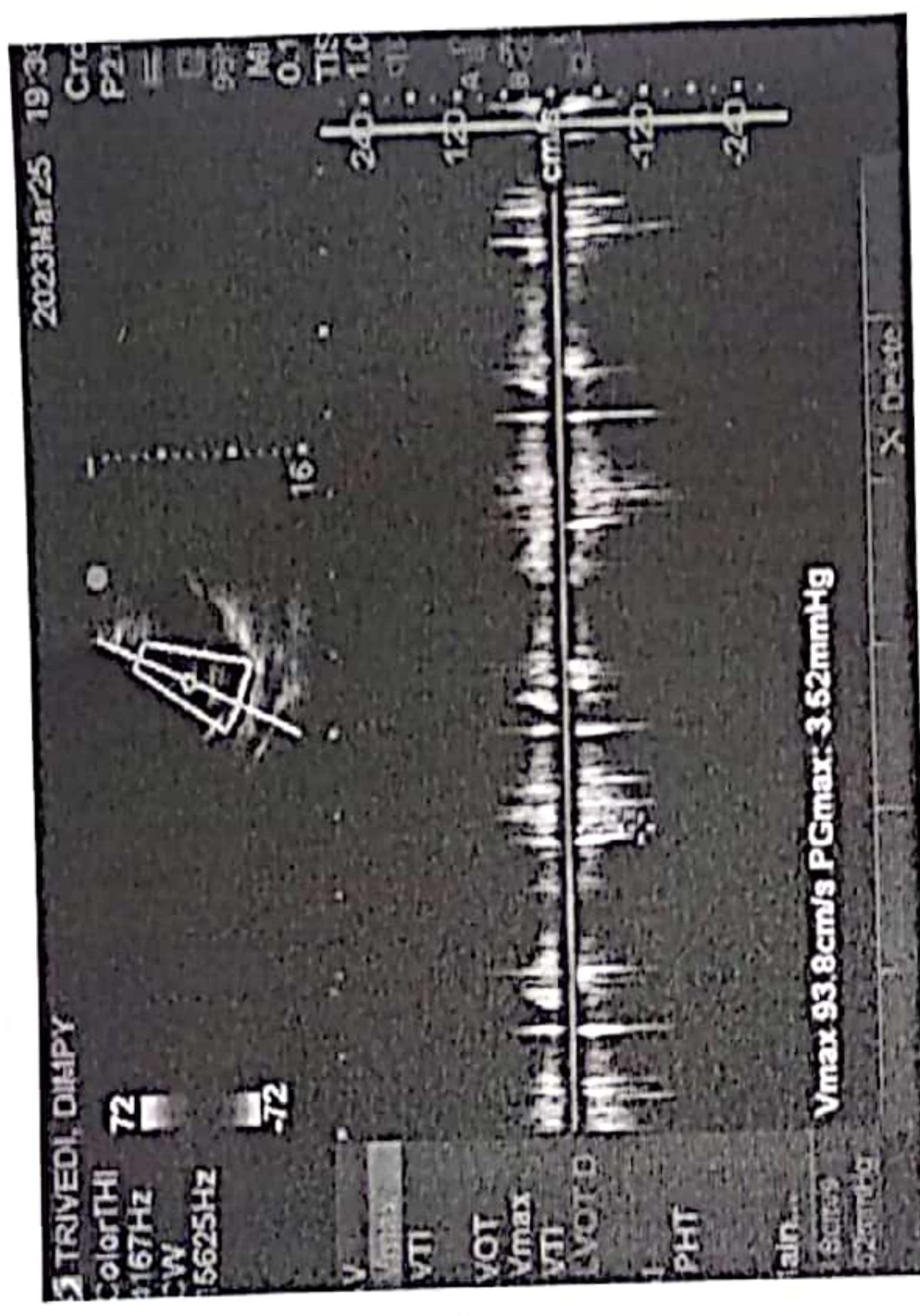
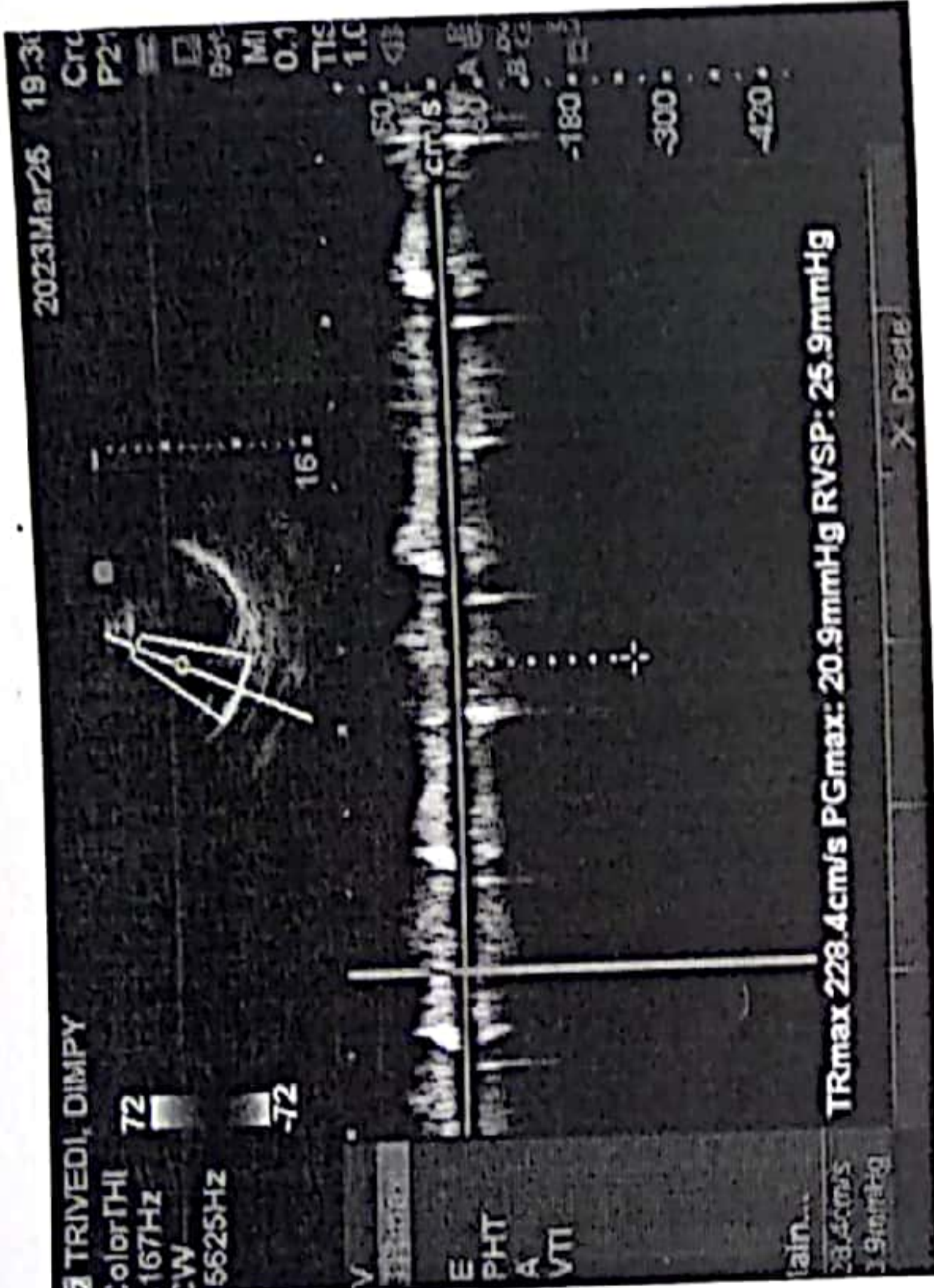



# Patient Report

SonoSite Patient Report, Copyright © 2015, FUJIFILM SonoSite, Inc.

## Patient Information

Patient Name TRIVEDI, DIMPY  
 ID (No\_ID)  
 Accession  
 Date of Birth  
 YYYY MM DD  
 Gender  
 Ethnicity  
 Height  
 Weight

Procedure Type  
 Procedure ID 1  
 Study Date 2023 /03 /25  
 YYYY MM DD  
 Study Time 7:34 PM  
 Indications  
 Institution  
 Department ID  
 User  
 Reading Dr.  
 Referring Dr.

## Cardiac

BSA

BP  
HR

### M Mode (Mean Values)

	Diastolic	Systolic	
RVW			
RVD			
IVS	0.82 cm	1.07 cm	
LVD	4.22 cm	2.90 cm	
LVPW	1.01 cm	1.20 cm	
EF	59 %		LVESV 32.2 ml
CO			LVEDV 79.5 ml
CI			IVSFT 30.5 %
SV	47.3 ml		LVDFS 31.3 %
SI			LVPWFT 18.8 %
			LV Mass 122.3 g
			Ao 2.65 cm
			LA 2.84 cm
			ACS
			LA/Ao 1.07
			LVET
			EF:Slope
			EPSS

### 2D LV (Mean Values)

	Diastolic	Systolic	
RVW			
RVD			
IVS			
LVD			
LVPW			
EF			LVESV
CO			LVEDV
CI			IVSFT
SV			LVDFS
SI			LVPWFT
			Ao
			LA
			LA/Ao
			AAo

### 2D Valve Area (Mean Values)

MV  
AV

### 2D LV Volume (Mean Values)

	Diastolic	Systolic
A4C		
A2C		
Biplane		
EF		
CO		
CI		
SV		
SI		

### 2D LV Mass (Mean Values)

LV Mean  
Epi Area  
Endo Area  
D Apical

**MV (Mean Values)**

E	71.8 cm/s	E PG	2.08 mmHg
A	62.5 cm/s	A PG	1.56 mmHg
E:A	1.15	Decel	210.0 ms
PHT	60.9 ms	MVA	3.61 cm <sup>2</sup>
VTI		PGmax	
Vmax		PGmean	
Vmean		VRT	
Adur			

**P.Vein (Mean Values)**

A	Adur
S	S.D
D	

**MR (Mean Values)**

dP:dT

**TV (Mean Values)**

TRmax	228.4 cm/s	PGmax	20.9 mmHg
RA	5 mmHg	RVSP	25.9 mmHg
E		E PG	
A		A PG	
E:A		Decel	
PHT		TVA	
VTI		PGmax	
Vmax		PGmean	
Vmean			

**PV (Mean Values)**

VTI	AT
Vmax	PGmax
Vmean	PGmean

**AV (Mean Values)**

VTI	PGmax	3.52 mmHg
Vmax	PGmean	
Vmean	AVA	
AI Slope	PHT	

**LVOT (Mean Values)**

VTI	PGmax
Vmax	PGmean
Vmean	LVOT Area
LVOT D	
CO	CI
SV	SI

**PISA (Mean Values)**

PISA Area	Reg Volume
ERO	Reg Fraction
MV Rate	

**PISA MR (Mean Values)**

VTI	PGmax
Vmax	PGmean
Vmean	



Radius  
V Alias

**PISA MV (Mean Values)**

---

VTI  
Vmax  
Vmean  
Ann D

PGmax  
PGmean

**Qp/Qs (Mean Values)**

---

	LVOT	RVOT
D		
VTI		
Vmax		
SV		
Qp/Qs		

**TDI (Mean Values)**

---

e'  
a'  
e'  
a'  
e'  
a'  
e'  
a'

E(MV)/e'  
E(MV)/e'  
E(MV)/e'  
E(MV)/e'