

Patient Name : Mr.VINAY KUMAR V	Collected : 09/Sep/2023 08:25AM
Age/Gender : 35 Y 5 M 22 D/M	Received : 09/Sep/2023 10:12AM
UHID/MR No : CMYS.0000057869	Reported : 09/Sep/2023 11:35AM
Visit ID : CMYSOPV117335	Status : Final Report
Ref Doctor : Dr.SELF	Sponsor Name : ARCOFEMI HEALTHCARE LIMITED
Emp/Auth/TPA ID : 212773207287	

DEPARTMENT OF HAEMATOLOGY

ARCOFEMI - MEDIWHEEL - FULL BODY ANNUAL PLUS MALE - 2D ECHO - PAN INDIA - FY2324

PERIPHERAL SMEAR , WHOLE BLOOD EDTA



SIN No:BED230216923

Patient Name : Mr.VINAY KUMAR V	Collected : 09/Sep/2023 08:25AM
Age/Gender : 35 Y 5 M 22 D/M	Received : 09/Sep/2023 10:12AM
UHID/MR No : CMYS.0000057869	Reported : 09/Sep/2023 11:35AM
Visit ID : CMYSOPV117335	Status : Final Report
Ref Doctor : Dr.SELF	Sponsor Name : ARCOFEMI HEALTHCARE LIMITED
Emp/Auth/TPA ID : 212773207287	

DEPARTMENT OF HAEMATOLOGY

ARCOFEMI - MEDIWHEEL - FULL BODY ANNUAL PLUS MALE - 2D ECHO - PAN INDIA - FY2324

Test Name	Result	Unit	Bio. Ref. Range	Method
-----------	--------	------	-----------------	--------

HEMOGRAM , WHOLE BLOOD EDTA

HAEMOGLOBIN	16.1	g/dL	13-17	Spectrophotometer
PCV	47.90	%	40-50	Electronic pulse & Calculation
RBC COUNT	4.49	Million/cu.mm	4.5-5.5	Electrical Impedence
MCV	107	fL	83-101	Calculated
MCH	35.7	pg	27-32	Calculated
MCHC	33.6	g/dL	31.5-34.5	Calculated
R.D.W	14.1	%	11.6-14	Calculated
TOTAL LEUCOCYTE COUNT (TLC)	7,600	cells/cu.mm	4000-10000	Electrical Impedence

DIFFERENTIAL LEUCOCYTIC COUNT (DLC)

NEUTROPHILS	54.3	%	40-80	Electrical Impedence
LYMPHOCYTES	37.8	%	20-40	Electrical Impedence
EOSINOPHILS	3.1	%	1-6	Electrical Impedence
MONOCYTES	4.4	%	2-10	Electrical Impedence
BASOPHILS	0.4	%	<1-2	Electrical Impedence

ABSOLUTE LEUCOCYTE COUNT

NEUTROPHILS	4126.8	Cells/cu.mm	2000-7000	Electrical Impedence
LYMPHOCYTES	2872.8	Cells/cu.mm	1000-3000	Electrical Impedence
EOSINOPHILS	235.6	Cells/cu.mm	20-500	Electrical Impedence
MONOCYTES	334.4	Cells/cu.mm	200-1000	Electrical Impedence
BASOPHILS	30.4	Cells/cu.mm	0-100	Electrical Impedence

PLATELET COUNT

PLATELET COUNT	364000	cells/cu.mm	150000-410000	Electrical impedence
----------------	--------	-------------	---------------	----------------------

ERYTHROCYTE SEDIMENTATION RATE (ESR)

ERYTHROCYTE SEDIMENTATION RATE (ESR)	12	mm at the end of 1 hour	0-15	Modified Westergren
--------------------------------------	----	-------------------------	------	---------------------

PERIPHERAL SMEAR

R.B.C: Majority are normocytic normochromic. Also seen are few macrocytes.
W.B.C: Are normal in number,morphology and distribution.
Platelets: Adequate and are seen in singles and clumps.
Hemoparasites: Not seen.

IMPRESSION: NORMOCYTIC NORMOCHROMIC BLOOD PICTURE.

Patient Name : Mr.VINAY KUMAR V	Collected : 09/Sep/2023 08:25AM
Age/Gender : 35 Y 5 M 22 D/M	Received : 09/Sep/2023 10:12AM
UHID/MR No : CMYS.0000057869	Reported : 09/Sep/2023 11:35AM
Visit ID : CMYSOPV117335	Status : Final Report
Ref Doctor : Dr.SELF	Sponsor Name : ARCOFEMI HEALTHCARE LIMITED
Emp/Auth/TPA ID : 212773207287	

DEPARTMENT OF HAEMATOLOGY

ARCOFEMI - MEDIWHEEL - FULL BODY ANNUAL PLUS MALE - 2D ECHO - PAN INDIA - FY2324

Test Name	Result	Unit	Bio. Ref. Range	Method
-----------	--------	------	-----------------	--------



Patient Name : Mr.VINAY KUMAR V	Collected : 09/Sep/2023 08:25AM
Age/Gender : 35 Y 5 M 22 D/M	Received : 09/Sep/2023 10:12AM
UHID/MR No : CMYS.0000057869	Reported : 09/Sep/2023 11:35AM
Visit ID : CMYSOPV117335	Status : Final Report
Ref Doctor : Dr.SELF	Sponsor Name : ARCOFEMI HEALTHCARE LIMITED
Emp/Auth/TPA ID : 212773207287	

DEPARTMENT OF HAEMATOLOGY

ARCOFEMI - MEDIWHEEL - FULL BODY ANNUAL PLUS MALE - 2D ECHO - PAN INDIA - FY2324

Test Name	Result	Unit	Bio. Ref. Range	Method
-----------	--------	------	-----------------	--------

BLOOD GROUP ABO AND RH FACTOR , WHOLE BLOOD EDTA				
BLOOD GROUP TYPE	O			Forward & Reverse Grouping with Slide/Tube Aggluti
Rh TYPE	POSITIVE			Forward & Reverse Grouping with Slide/Tube Agglutination



Patient Name : Mr.VINAY KUMAR V	Collected : 09/Sep/2023 08:25AM
Age/Gender : 35 Y 5 M 22 D/M	Received : 09/Sep/2023 12:54PM
UHID/MR No : CMYS.0000057869	Reported : 09/Sep/2023 02:05PM
Visit ID : CMYSOPV117335	Status : Final Report
Ref Doctor : Dr.SELF	Sponsor Name : ARCOFEMI HEALTHCARE LIMITED
Emp/Auth/TPA ID : 212773207287	

DEPARTMENT OF BIOCHEMISTRY

ARCOFEMI - MEDIWHEEL - FULL BODY ANNUAL PLUS MALE - 2D ECHO - PAN INDIA - FY2324

Test Name	Result	Unit	Bio. Ref. Range	Method
-----------	--------	------	-----------------	--------

GLUCOSE, FASTING , NAF PLASMA	82	mg/dL	70-100	GOD - POD
--------------------------------------	----	-------	--------	-----------

Comment:

As per American Diabetes Guidelines, 2023

Fasting Glucose Values in mg/dL	Interpretation
70-100 mg/dL	Normal
100-125 mg/dL	Prediabetes
≥126 mg/dL	Diabetes
<70 mg/dL	Hypoglycemia

Note:

- The diagnosis of Diabetes requires a fasting plasma glucose of > or = 126 mg/dL and/or a random / 2 hr post glucose value of > or = 200 mg/dL on at least 2 occasions.
- Very high glucose levels (>450 mg/dL in adults) may result in Diabetic Ketoacidosis & is considered critical.

GLUCOSE, POST PRANDIAL (PP), 2 HOURS , SODIUM FLUORIDE PLASMA (2 HR)	90	mg/dL	70-140	GOD - POD
-----------------------------------------------------------------------------	----	-------	--------	-----------

Result is rechecked. Kindly correlate clinically

Comment:

It is recommended that FBS and PPBS should be interpreted with respect to their Biological reference ranges and not with each other.

Conditions which may lead to lower postprandial glucose levels as compared to fasting glucose levels may be due to reactive hypoglycemia, dietary meal content, duration or timing of sampling after food digestion and absorption, medications such as insulin preparations, sulfonylureas, amylin analogues, or conditions such as overproduction of insulin.

Ref: Marks medical biochemistry and clinical approach

Patient Name : Mr.VINAY KUMAR V	Collected : 09/Sep/2023 08:25AM
Age/Gender : 35 Y 5 M 22 D/M	Received : 09/Sep/2023 12:54PM
UHID/MR No : CMYS.0000057869	Reported : 09/Sep/2023 02:05PM
Visit ID : CMYSOPV117335	Status : Final Report
Ref Doctor : Dr.SELF	Sponsor Name : ARCOFEMI HEALTHCARE LIMITED
Emp/Auth/TPA ID : 212773207287	

DEPARTMENT OF BIOCHEMISTRY

ARCOFEMI - MEDIWHEEL - FULL BODY ANNUAL PLUS MALE - 2D ECHO - PAN INDIA - FY2324

Test Name	Result	Unit	Bio. Ref. Range	Method
-----------	--------	------	-----------------	--------

HBA1C, GLYCATED HEMOGLOBIN , WHOLE BLOOD EDTA	4.0	%		HPLC
ESTIMATED AVERAGE GLUCOSE (eAG) , WHOLE BLOOD EDTA	68	mg/dL		Calculated

Comment:

Reference Range as per American Diabetes Association (ADA) 2023 Guidelines:

REFERENCE GROUP	HBA1C %
NON DIABETIC	<5.7
PREDIABETES	5.7 – 6.4
DIABETES	≥ 6.5
DIABETICS	
EXCELLENT CONTROL	6 – 7
FAIR TO GOOD CONTROL	7 – 8
UNSATISFACTORY CONTROL	8 – 10
POOR CONTROL	>10

Note: Dietary preparation or fasting is not required.

- HbA1C is recommended by American Diabetes Association for Diagnosing Diabetes and monitoring Glycemic Control by American Diabetes Association guidelines 2023.
- Trends in HbA1C values is a better indicator of Glycemic control than a single test.
- Low HbA1C in Non-Diabetic patients are associated with Anemia (Iron Deficiency/Hemolytic), Liver Disorders, Chronic Kidney Disease. Clinical Correlation is advised in interpretation of low Values.
- Falsely low HbA1c (below 4%) may be observed in patients with clinical conditions that shorten erythrocyte life span or decrease mean erythrocyte age. HbA1c may not accurately reflect glycemic control when clinical conditions that affect erythrocyte survival are present.
- In cases of Interference of Hemoglobin variants in HbA1C, alternative methods (Fructosamine) estimation is recommended for Glycemic Control

A: HbF >25%

B: Homozygous Hemoglobinopathy.

Patient Name	: Mr.VINAY KUMAR V	Collected	: 09/Sep/2023 08:25AM
Age/Gender	: 35 Y 5 M 22 D/M	Received	: 09/Sep/2023 12:54PM
UHID/MR No	: CMYS.0000057869	Reported	: 09/Sep/2023 02:05PM
Visit ID	: CMYSOPV117335	Status	: Final Report
Ref Doctor	: Dr.SELF	Sponsor Name	: ARCOFEMI HEALTHCARE LIMITED
Emp/Auth/TPA ID	: 212773207287		

DEPARTMENT OF BIOCHEMISTRY

ARCOFEMI - MEDIWHEEL - FULL BODY ANNUAL PLUS MALE - 2D ECHO - PAN INDIA - FY2324

Test Name	Result	Unit	Bio. Ref. Range	Method
-----------	--------	------	-----------------	--------

(Hb Electrophoresis is recommended method for detection of Hemoglobinopathy)



SIN No:PLF02024743,PLP1367166,EDT230082782

Patient Name : Mr.VINAY KUMAR V	Collected : 09/Sep/2023 08:25AM
Age/Gender : 35 Y 5 M 22 D/M	Received : 09/Sep/2023 10:12AM
UHID/MR No : CMYS.0000057869	Reported : 09/Sep/2023 12:36PM
Visit ID : CMYSOPV117335	Status : Final Report
Ref Doctor : Dr.SELF	Sponsor Name : ARCOFEMI HEALTHCARE LIMITED
Emp/Auth/TPA ID : 212773207287	

DEPARTMENT OF BIOCHEMISTRY

ARCOFEMI - MEDIWHEEL - FULL BODY ANNUAL PLUS MALE - 2D ECHO - PAN INDIA - FY2324

Test Name	Result	Unit	Bio. Ref. Range	Method
-----------	--------	------	-----------------	--------

LIPID PROFILE , SERUM

TOTAL CHOLESTEROL	131	mg/dL	<200	CHE/CHO/POD
TRIGLYCERIDES	134	mg/dL	<150	Enzymatic
HDL CHOLESTEROL	29	mg/dL	>40	CHE/CHO/POD
NON-HDL CHOLESTEROL	102	mg/dL	<130	Calculated
LDL CHOLESTEROL	75.2	mg/dL	<100	Calculated
VLDL CHOLESTEROL	26.8	mg/dL	<30	Calculated
CHOL / HDL RATIO	4.52		0-4.97	Calculated

Comment:

Reference Interval as per National Cholesterol Education Program (NCEP) Adult Treatment Panel III Report.

	Desirable	Borderline High	High	Very High
TOTAL CHOLESTEROL	< 200	200 - 239	≥ 240	
TRIGLYCERIDES	<150	150 - 199	200 - 499	≥ 500
LDL	Optimal < 100 Near Optimal 100-129	130 - 159	160 - 189	≥ 190
HDL	≥ 60			
NON-HDL CHOLESTEROL	Optimal <130; Above Optimal 130-159	160-189	190-219	>220

1. Measurements in the same patient on different days can show physiological and analytical variations.
2. NCEP ATP III identifies non-HDL cholesterol as a secondary target of therapy in persons with high triglycerides.
3. Primary prevention algorithm now includes absolute risk estimation and lower LDL Cholesterol target levels to determine eligibility of drug therapy.
4. Low HDL levels are associated with Coronary Heart Disease due to insufficient HDL being available to participate in reverse cholesterol transport, the process by which cholesterol is eliminated from peripheral tissues.
5. As per NCEP guidelines, all adults above the age of 20 years should be screened for lipid status. Selective screening of children above the age of 2 years with a family history of premature cardiovascular disease or those with at least one parent with high total cholesterol is recommended.
6. VLDL, LDL Cholesterol Non HDL Cholesterol, CHOL/HDL RATIO, LDL/HDL RATIO are calculated parameters when Triglycerides are below 350 mg/dl. When Triglycerides are more than 350 mg/dl LDL cholesterol is a direct measurement.

Page 8 of 16

Patient Name : Mr.VINAY KUMAR V	Collected : 09/Sep/2023 08:25AM
Age/Gender : 35 Y 5 M 22 D/M	Received : 09/Sep/2023 10:12AM
UHID/MR No : CMYS.0000057869	Reported : 09/Sep/2023 12:36PM
Visit ID : CMYSOPV117335	Status : Final Report
Ref Doctor : Dr.SELF	Sponsor Name : ARCOFEMI HEALTHCARE LIMITED
Emp/Auth/TPA ID : 212773207287	

DEPARTMENT OF BIOCHEMISTRY

ARCOFEMI - MEDIWHEEL - FULL BODY ANNUAL PLUS MALE - 2D ECHO - PAN INDIA - FY2324

Test Name	Result	Unit	Bio. Ref. Range	Method
-----------	--------	------	-----------------	--------

--	--	--	--	--



SIN No:SE04475998

APOLLO CLINICS NETWORK

Patient Name : Mr.VINAY KUMAR V	Collected : 09/Sep/2023 08:25AM
Age/Gender : 35 Y 5 M 22 D/M	Received : 09/Sep/2023 10:12AM
UHID/MR No : CMYS.0000057869	Reported : 09/Sep/2023 12:36PM
Visit ID : CMYSOPV117335	Status : Final Report
Ref Doctor : Dr.SELF	Sponsor Name : ARCOFEMI HEALTHCARE LIMITED
Emp/Auth/TPA ID : 212773207287	

DEPARTMENT OF BIOCHEMISTRY

ARCOFEMI - MEDIWHEEL - FULL BODY ANNUAL PLUS MALE - 2D ECHO - PAN INDIA - FY2324

Test Name	Result	Unit	Bio. Ref. Range	Method
-----------	--------	------	-----------------	--------

LIVER FUNCTION TEST (LFT) , SERUM				
BILIRUBIN, TOTAL	1.30	mg/dL	0.20-1.20	DIAZO METHOD
BILIRUBIN CONJUGATED (DIRECT)	0.20	mg/dL	0.0-0.3	Calculated
BILIRUBIN (INDIRECT)	1.10	mg/dL	0.0-1.1	Dual Wavelength
ALANINE AMINOTRANSFERASE (ALT/SGPT)	24	U/L	<50	Visible with P-5-P
ASPARTATE AMINOTRANSFERASE (AST/SGOT)	29.0	U/L	17-59	UV with P-5-P
ALKALINE PHOSPHATASE	92.00	U/L	38-126	p-nitrophenyl phosphate
PROTEIN, TOTAL	7.50	g/dL	6.3-8.2	Biuret
ALBUMIN	4.20	g/dL	3.5 - 5	Bromocresol Green
GLOBULIN	3.30	g/dL	2.0-3.5	Calculated
A/G RATIO	1.27		0.9-2.0	Calculated



Patient Name : Mr.VINAY KUMAR V	Collected : 09/Sep/2023 08:25AM
Age/Gender : 35 Y 5 M 22 D/M	Received : 09/Sep/2023 10:12AM
UHID/MR No : CMYS.0000057869	Reported : 09/Sep/2023 12:36PM
Visit ID : CMYSOPV117335	Status : Final Report
Ref Doctor : Dr.SELF	Sponsor Name : ARCOFEMI HEALTHCARE LIMITED
Emp/Auth/TPA ID : 212773207287	

DEPARTMENT OF BIOCHEMISTRY

ARCOFEMI - MEDIWHEEL - FULL BODY ANNUAL PLUS MALE - 2D ECHO - PAN INDIA - FY2324

Test Name	Result	Unit	Bio. Ref. Range	Method
-----------	--------	------	-----------------	--------

RENAL PROFILE/KIDNEY FUNCTION TEST (RFT/KFT) , SERUM

CREATININE	0.70	mg/dL	0.66-1.25	Creatinine amidohydrolase
UREA	19.30	mg/dL	19-43	Urease
BLOOD UREA NITROGEN	9.0	mg/dL	8.0 - 23.0	Calculated
URIC ACID	5.10	mg/dL	3.5-8.5	Uricase
CALCIUM	9.10	mg/dL	8.4 - 10.2	Arsenazo-III
PHOSPHORUS, INORGANIC	2.90	mg/dL	2.5-4.5	PMA Phenol
SODIUM	141	mmol/L	135-145	Direct ISE
POTASSIUM	4.7	mmol/L	3.5-5.1	Direct ISE
CHLORIDE	106	mmol/L	98 - 107	Direct ISE



Patient Name : Mr.VINAY KUMAR V	Collected : 09/Sep/2023 08:25AM
Age/Gender : 35 Y 5 M 22 D/M	Received : 09/Sep/2023 10:12AM
UHID/MR No : CMYS.0000057869	Reported : 09/Sep/2023 12:36PM
Visit ID : CMYSOPV117335	Status : Final Report
Ref Doctor : Dr.SELF	Sponsor Name : ARCOFEMI HEALTHCARE LIMITED
Emp/Auth/TPA ID : 212773207287	

DEPARTMENT OF BIOCHEMISTRY

ARCOFEMI - MEDIWHEEL - FULL BODY ANNUAL PLUS MALE - 2D ECHO - PAN INDIA - FY2324

Test Name	Result	Unit	Bio. Ref. Range	Method
GAMMA GLUTAMYL TRANSPEPTIDASE (GGT) , SERUM	29.00	U/L	15-73	Glycylcysteine Nitoranalide



Patient Name : Mr.VINAY KUMAR V	Collected : 09/Sep/2023 08:25AM
Age/Gender : 35 Y 5 M 22 D/M	Received : 09/Sep/2023 01:49PM
UHID/MR No : CMYS.0000057869	Reported : 09/Sep/2023 03:13PM
Visit ID : CMYSOPV117335	Status : Final Report
Ref Doctor : Dr.SELF	Sponsor Name : ARCOFEMI HEALTHCARE LIMITED
Emp/Auth/TPA ID : 212773207287	

DEPARTMENT OF IMMUNOLOGY

ARCOFEMI - MEDIWHEEL - FULL BODY ANNUAL PLUS MALE - 2D ECHO - PAN INDIA - FY2324

Test Name	Result	Unit	Bio. Ref. Range	Method
-----------	--------	------	-----------------	--------

THYROID PROFILE TOTAL (T3, T4, TSH) , SERUM

TRI-IODOTHYRONINE (T3, TOTAL)	0.94	ng/mL	0.64-1.52	CMIA
THYROXINE (T4, TOTAL)	7.59	µg/dL	4.87-11.72	CMIA
THYROID STIMULATING HORMONE (TSH)	1.950	µIU/mL	0.35-4.94	CMIA

Comment:

Note:

For pregnant females	Bio Ref Range for TSH in uIU/ml (As per American Thyroid Association)
First trimester	0.1 - 2.5
Second trimester	0.2 – 3.0
Third trimester	0.3 – 3.0

1. TSH is a glycoprotein hormone secreted by the anterior pituitary. TSH activates production of T3 (Triiodothyronine) and its prohormone T4 (Thyroxine). Increased blood level of T3 and T4 inhibit production of TSH.
2. TSH is elevated in primary hypothyroidism and will be low in primary hyperthyroidism. Elevated or low TSH in the context of normal free thyroxine is often referred to as sub-clinical hypo- or hyperthyroidism respectively.
3. Both T4 & T3 provides limited clinical information as both are highly bound to proteins in circulation and reflects mostly inactive hormone. Only a very small fraction of circulating hormone is free and biologically active.
4. Significant variations in TSH can occur with circadian rhythm, hormonal status, stress, sleep deprivation, medication & circulating antibodies.

TSH	T3	T4	FT4	Conditions
High	Low	Low	Low	Primary Hypothyroidism, Post Thyroidectomy, Chronic Autoimmune Thyroiditis
High	N	N	N	Subclinical Hypothyroidism, Autoimmune Thyroiditis, Insufficient Hormone Replacement Therapy.
N/Low	Low	Low	Low	Secondary and Tertiary Hypothyroidism
Low	High	High	High	Primary Hyperthyroidism, Goitre, Thyroiditis, Drug effects, Early Pregnancy
Low	N	N	N	Subclinical Hyperthyroidism
Low	Low	Low	Low	Central Hypothyroidism, Treatment with Hyperthyroidism

Patient Name	: Mr.VINAY KUMAR V	Collected	: 09/Sep/2023 08:25AM
Age/Gender	: 35 Y 5 M 22 D/M	Received	: 09/Sep/2023 01:49PM
UHID/MR No	: CMYS.0000057869	Reported	: 09/Sep/2023 03:13PM
Visit ID	: CMYSOPV117335	Status	: Final Report
Ref Doctor	: Dr.SELF	Sponsor Name	: ARCOFEMI HEALTHCARE LIMITED
Emp/Auth/TPA ID	: 212773207287		

DEPARTMENT OF IMMUNOLOGY

ARCOFEMI - MEDIWHEEL - FULL BODY ANNUAL PLUS MALE - 2D ECHO - PAN INDIA - FY2324

Test Name	Result	Unit	Bio. Ref. Range	Method
-----------	--------	------	-----------------	--------

Low	N	High	High	Thyroiditis, Interfering Antibodies
N/Low	High	N	N	T3 Thyrotoxicosis, Non thyroidal causes
High	High	High	High	Pituitary Adenoma; TSHoma/Thyrotropinoma



SIN No:SPL23128254

Patient Name : Mr.VINAY KUMAR V	Collected : 09/Sep/2023 08:25AM
Age/Gender : 35 Y 5 M 22 D/M	Received : 09/Sep/2023 01:49PM
UHID/MR No : CMYS.0000057869	Reported : 09/Sep/2023 02:47PM
Visit ID : CMYSOPV117335	Status : Final Report
Ref Doctor : Dr.SELF	Sponsor Name : ARCOFEMI HEALTHCARE LIMITED
Emp/Auth/TPA ID : 212773207287	

DEPARTMENT OF CLINICAL PATHOLOGY

ARCOFEMI - MEDIWHEEL - FULL BODY ANNUAL PLUS MALE - 2D ECHO - PAN INDIA - FY2324

Test Name	Result	Unit	Bio. Ref. Range	Method
-----------	--------	------	-----------------	--------

COMPLETE URINE EXAMINATION (CUE) , URINE

PHYSICAL EXAMINATION

COLOUR	PALE YELLOW		PALE YELLOW	Visual
TRANSPARENCY	CLEAR		CLEAR	Visual
pH	6.0		5-7.5	Bromothymol Blue
SP. GRAVITY	1.015		1.002-1.030	Dipstick

BIOCHEMICAL EXAMINATION

URINE PROTEIN	NEGATIVE		NEGATIVE	PROTEIN ERROR OF INDICATOR
GLUCOSE	NEGATIVE		NEGATIVE	GOD-POD
URINE BILIRUBIN	NEGATIVE		NEGATIVE	AZO COUPLING
URINE KETONES (RANDOM)	NEGATIVE		NEGATIVE	NITROPRUSSIDE
UROBILINOGEN	NORMAL		NORMAL	EHRlich
BLOOD	NEGATIVE		NEGATIVE	Dipstick
NITRITE	NEGATIVE		NEGATIVE	Dipstick
LEUCOCYTE ESTERASE	NEGATIVE		NEGATIVE	PYRROLE HYDROLYSIS

CENTRIFUGED SEDIMENT WET MOUNT AND MICROSCOPY

PUS CELLS	3 - 4	/hpf	0-5	Microscopy
EPITHELIAL CELLS	1 - 2	/hpf	<10	MICROSCOPY
RBC	NIL	/hpf	0-2	MICROSCOPY
CASTS	NIL		0-2 Hyaline Cast	MICROSCOPY
CRYSTALS	ABSENT		ABSENT	MICROSCOPY



SIN No:UR2180643

Patient Name : Mr.VINAY KUMAR V	Collected : 09/Sep/2023 08:25AM
Age/Gender : 35 Y 5 M 22 D/M	Received : 09/Sep/2023 01:49PM
UHID/MR No : CMYS.0000057869	Reported : 09/Sep/2023 02:47PM
Visit ID : CMYSOPV117335	Status : Final Report
Ref Doctor : Dr.SELF	Sponsor Name : ARCOFEMI HEALTHCARE LIMITED
Emp/Auth/TPA ID : 212773207287	

DEPARTMENT OF CLINICAL PATHOLOGY

ARCOFEMI - MEDIWHEEL - FULL BODY ANNUAL PLUS MALE - 2D ECHO - PAN INDIA - FY2324

Test Name	Result	Unit	Bio. Ref. Range	Method
URINE GLUCOSE(POST PRANDIAL)	NEGATIVE		NEGATIVE	Dipstick
URINE GLUCOSE(FASTING)	NEGATIVE		NEGATIVE	Dipstick

*** End Of Report ***

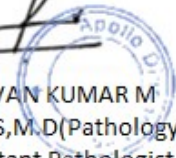

 Dr. PAVAN KUMAR M
 M.B.B.S,M.D(Pathology)
 Consultant Pathologist



Date : 09-09-2023
MR NO : CMYS.0000057869
Name : Mr. Vinay Kumar V
Age/ Gender : 35 Y / Male

Department : GENERAL
Doctor : Dr. Umesh HB
Registration No : 67084
Qualification : M.B.B.S. MD

Consultation Timing: 08:18

Height : 185	Weight : 85.0	BMI :	Waist Circum :
Temp :	Pulse : 78	Resp : 20	B.P : 130/80

General Examination /
Allergies History

Clinical Diagnosis & Management Plan

CVS
RS
FA / N/A

Diets
Diet and Regular Exercise

T ACT D₃ 60k (5)
Once a week
T Norvalt 010 (20)

Follow up date :

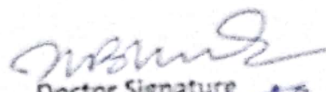
Doctor Signature
Apollo Clinic
23, 1st Floor,
Kalidasa Road, Mysore - 04
Ph : 0821-4006040/41



Date : 09-09-2023
 MR NO : CMYS.0000057869
 Name : Mr. Vinay Kumar V
 Age/ Gender : 35 Y / Male

Department : GENERAL Dietetics
 Doctor : Madhura . B.P
 Registration No :
 Qualification : M.Sc Nutrition & Dietetics
 PHD*

Consultation Timing: 08:18

Height: 185	Weight: 85.2	BMI: 24.9 kg/m ²	Waist Circum: 136/80
Temp:	Pulse:	Resp:	B.P: 136/80

General Examination /
 Allergies History

HDL - 29
 Bilirubin, Total - 1.39

Clinical Diagnosis & Management Plan

- * Advised low caloric diet with fiber rich foods.
- Take small frequent meals. do not skip meals.
- Include all variety of seasonal fruits, vegetables and green leafy vegetables on regular basis.
- Include nuts like Almonds, walnuts and dry-fruits like dried dates & raisins.
- Include seeds like Flax seeds, Pumpkin seeds, sesame seeds, watermelon seeds - 1 teaspoon each - dry roasted.
- * chicken / Fish can be taken (weekly 2-3 times)
- * Avoid red meat.
- * Non-veg should be in a saambhar / gravy / deep fry.

Follow up date: Grilled form, no deep fry.

Doctor Signature

Madhura B.P
 APD Clinic
 # 23, 1st Floor,
 Kalidasa Road, Mysore
 Ph: 0821-400600/41

Date : 09-09-2023
MR NO : CMYS.0000057869

Department : ~~GENERAL~~ Dental
Doctor : Dr. Jagdishree

Name : Mr. Vinay Kumar V
Age/ Gender : 35 Y / Male

Registration No :
Qualification :

Consultation Timing: 08:18

Height: 185	Weight: 85.2	BMI:	Waist Circum: 130/80
Temp:	Pulse:	Resp:	B.P:

General Examination /
Allergies History

Clinical Diagnosis & Management Plan

O/E

CaH, SH

Adv. - oral prophylaxis

$\frac{76}{45 \text{ @ } 7}$.Blidge present

$\frac{76}{}$ RCT + Crown present

Follow up date :

Jagdishree
Doctor Signature
Anello Clinic
23, 1st Floor,
Kalidasa Road, Mysore - 02
Ph : 0821-4006040/41

Date : 09-09-2023
MR NO : CMYS.0000057869
Name : Mr. Vinay Kumar V
Age/ Gender : 35 Y / Male

Department : GENERAL
Doctor :
Registration No :
Qualification :

Consultation Timing: 08:18

Height : 185	Weight : 85.2	BMI :	Waist Circum : 130/80
Temp :	Pulse :	Resp :	B.P : 130/80

General Examination /
Allergies History

Clinical Diagnosis & Management Plan

	<u>Right eye</u>	<u>Left eye</u>
Distance Vn	2 glass 6/6	2 glass 6/6
Near Vn	Ng	Ng
Colour Vn	Normal .	Normal .

Follow up date :

Apollo Clinic
23, Deerpuram
Kalidasa Road, Mysore - 02
Ph : 0821-4006040/41

ID: 57869
MR VINAY KUMAR V
Male 35Years
185cm 85kg 130/80 mmHg

09-09-2023 11:09:46 AM

Apollo Clinic
23, 1st Floor,
Kalidasa Road, Mysore - 02
Ph : 0821-4006040/41

Diagnosis Information:

Unconfirmed Report.

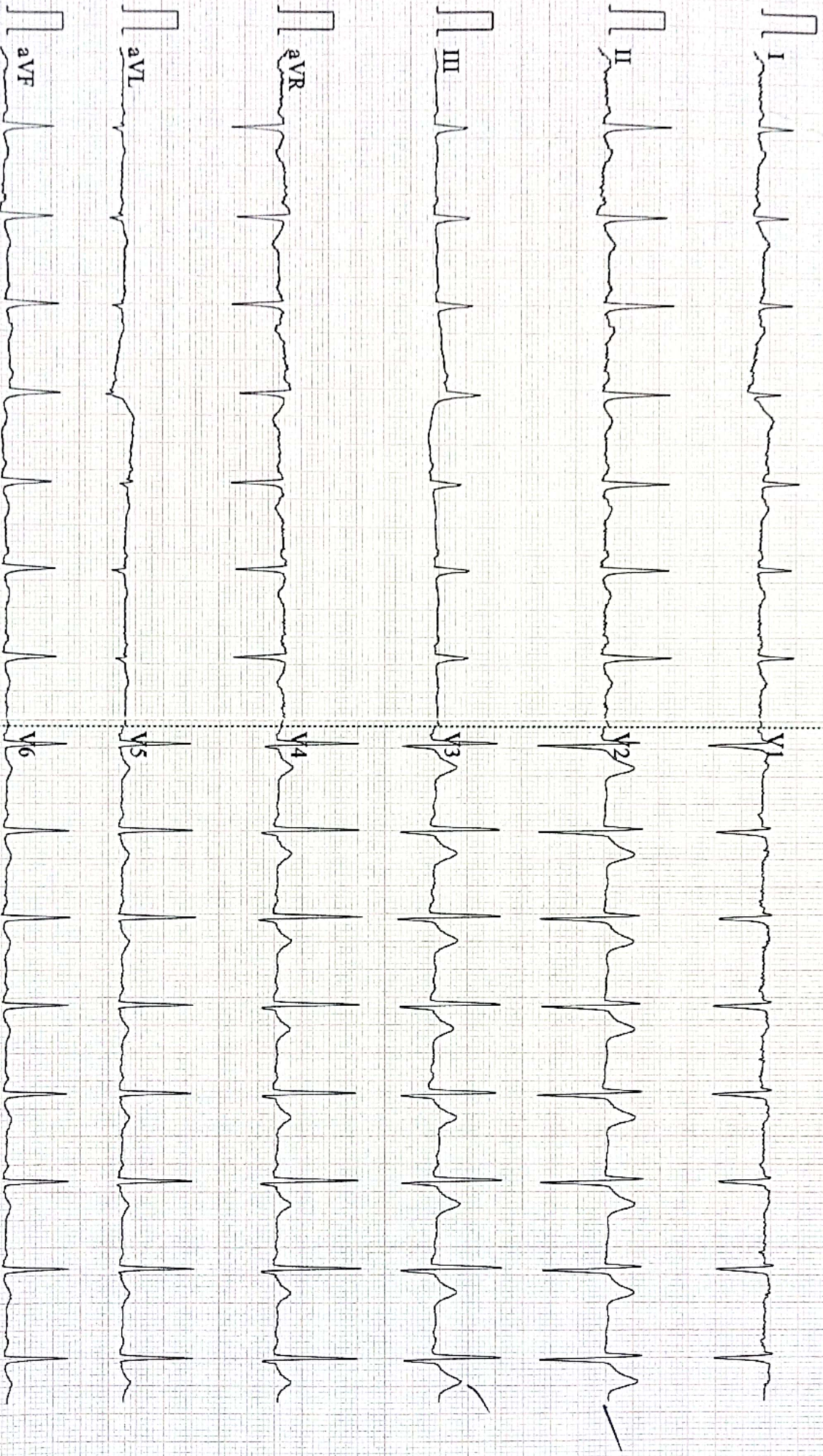

0.5-45Hz AC50 25mm/s 10mm/mV 2*5.0s 92 CARDIART

3 D V143 Glasgow V28.6.0 APOLLO CLINIC MYSURU

Patient Name : Mr. Vinay Kumar V
UHID : CMYS.0000057869
Reported on : 09-09-2023 16:59
Adm/Consult Doctor :

Age : 35 Y M
OP Visit No : CMYSOPV117335
Printed on : 09-09-2023 16:59
Ref Doctor : SELF

DEPARTMENT OF RADIOLOGY

X-RAY CHEST PA

Both lung fields and hila are normal .

No obvious active pleuro-parenchymal lesion seen .

Both costophrenic and cardiophrenic angles are clear .

Both diaphragms are normal in position and contour .

Thoracic wall and soft tissues appear normal.

IMPRESSION : NORMAL STUDY. ✓

Pradeep

Printed on:09-09-2023 16:59

---End of the Report---

Dr. PRADEEP KUMAR C N
MBBS DNB(RADIOLOGY)
Radiology

Apollo Health and Lifestyle Limited

ICIN: UR5110TG2000PLC1158191
Regd. Office: 1, 10, 60, 62, Ashoka Raghupathi Chambers, 5th Floor, Begumpet, Hyderabad, Telangana - 500 016
Ph. No: (040) 4904 7777 Fax No: 4904 7744 | Email ID: enquiry@apollohl.com | www.apollohl.com

APOLLO CLINICS NETWORK KARNATAKA

Bangalore | Basavanagudi | Bellandur | Electronic City | Fraser Town | HSR Layout | Indira Nagar | JP Nagar | Kundalahalli |
Koramangala | Sarjapur Road | Mysore (VV Mohalla)

Online appointments: www.apolloclinic.com

TO BOOK AN APPOINTMENT

 **1860 500 7788**

Page 1 of 1

Scanned with CamScanner

Patient Name: Mr Vinay Kumar V	Date: 09.09.2023	Referring Doctor: Self
Age / Sex :35 yrs /Male	UHID :57869	O P
ULTRASONOGRAPHY – ABDOMEN & PELVIS		

LIVER: It is normal in size, outline and in echotexture. No focal lesions seen. IHBR are not dilated. CBD and Portal vein are normal.

GALL BLADDER: It is distended and no calculus seen.

SPLEEN: It is normal in size, outline and echopattern. No e/o focal lesions.

PANCREAS: It is normal in size, outline and echopattern.

RIGHT KIDNEY: It measures 10.6x4.3 cm with parenchymal thickness of 1.5 cm. It is normal in size, outline and echotexture. No e/o calculus or hydronephrosis seen.

LEFT KIDNEY: It measures 10.8x5.4cm with parenchymal thickness of 1.5 cm. It is normal in size, outline and echotexture. No e/o calculus or hydronephrosis seen.

URINARY BLADDER: It is well distended. The UB wall is normal. No e/o calculi.

PROSTATE: It is normal in size, outline and echotexture.

No e/o free fluid in the abdomen.

IMPRESSION: NORMAL STUDY. ✓



Dr. Chetan H, DNB
Consultant Radiologist.

Apollo Health and Lifestyle Limited

ICPV: UR51101G2000PLC1158191
Regd. Office: 1, 10, 10-B2, Ashoka Raghupathi Chambers, 5th Floor, Begumpet, Hyderabad, Telangana - 500 016
Ph. No: (040) 4904 7777, Fax No: 4904 7744 | Email ID: enquiry@apollohi.com | www.apollohi.com

APOLLO CLINICS NETWORK KARNATAKA
Bangalore (Basavanagudi) | Bellandur | Electronic City | Fraser Town | HSR Layout | Indira Nagar | JP Nagar | Kundalahalli |
Koramangala | Sarjapur Road | Mysore (VV Mohalla)
Online appointments: www.apolloclinic.com

TO BOOK AN APPOINTMENT

 **1860 500 7788**

Scanned with CamScanner

Patient's Name : Mr Vinay Kumar	Age & sex :35Yrs /Male
Date :09.09.2023	UHID No:57869

2D ECHOCARDIOGRAPHY STUDY

Impression:

- Normal chamber volumes ✓
- No regional wall motion abnormality ✓
- Normal left ventricular function, EF – 64% ✓
- Normal valves ✓
- No clots. No pericardial effusion ✓

Findings

Left Ventricle:	Normal
Right Ventricle	Normal
Left Atrium	Normal
Right Atrium	Normal
Aorta	Normal
Pulmonary Artery	Normal
IAS	Intact
IVS	Intact
Valves	Normal
Pericardium	Normal
Doppler	Normal

[Signature]
Dr. C.B. KESHAVAMURTHY MD, DM, DNB
CONSULTANT CARDIOLOGIST

Apollo Health and Lifestyle Limited

(CIN: UR51101G2000PLC115819)
Regd. Office: 1-10-60-62, Ashoka Raghupathi Chambers, 5th Floor, Begumpet, Hyderabad, Telangana - 500 016
Ph. No: (040) 4904 7777 Fax No: 4904 7744 | Email ID: enquiry@apollohi.com | www.apollohi.com

APOLLO CLINICS NETWORK KARNATAKA

Bangalore (Bosavanagudi) | Bellandur | Electronic City | Fraser Town | HSR Layout | Indira Nagar | JP Nagar | Kundalahalli | Koramangala | Sarjapur Road | Mysore (VV Mohalla)

Online appointments: www.apolloclinic.com

TO BOOK AN APPOINTMENT

1860 500 7788

Informed Consent/Declaration For Test Exclusion

Patient Name: Vinay Kumar V Age: 35y Male

UHID Number: 57869

Please tick and sign the relevant part

I certify that I wil skip ENT Consultation Test from my own.

No refund is provided for the above excluded test and i have been informed about the same.

Patient signature Vinay Kumar V Date 9/9/2023

Witness signature: [Signature] Date: 9/9/2023

Apollo Clinic
23, 1st Floor,
Kalidasa Road, Mysore - 02
Ph : 0821-4006040/41