

16/7/22

Mr. Rubal Mishra

32/M

Eye check up

	Right eye	Left eye
VA	6/6	6/6
	N/G	N/G
Dot seq	@	@
Fundus	work	work
Colour in	@	@
	(IS)	work
	<u>Rubal</u>	ly

Male

QRS : 74 ms
QT / QTcBaz : 370 / 396 ms
PR : 132 ms
P : 96 ms
RR / PP : 868 / 869 ms
P / QRS / T : 42 / 17 / 23 degrees

Normal sinus rhythm
Normal ECG

Dr. Mahesh V. Padsalge
MD. (Medicine)
Consultant Physician
Reg. No. 91424 (MMC)

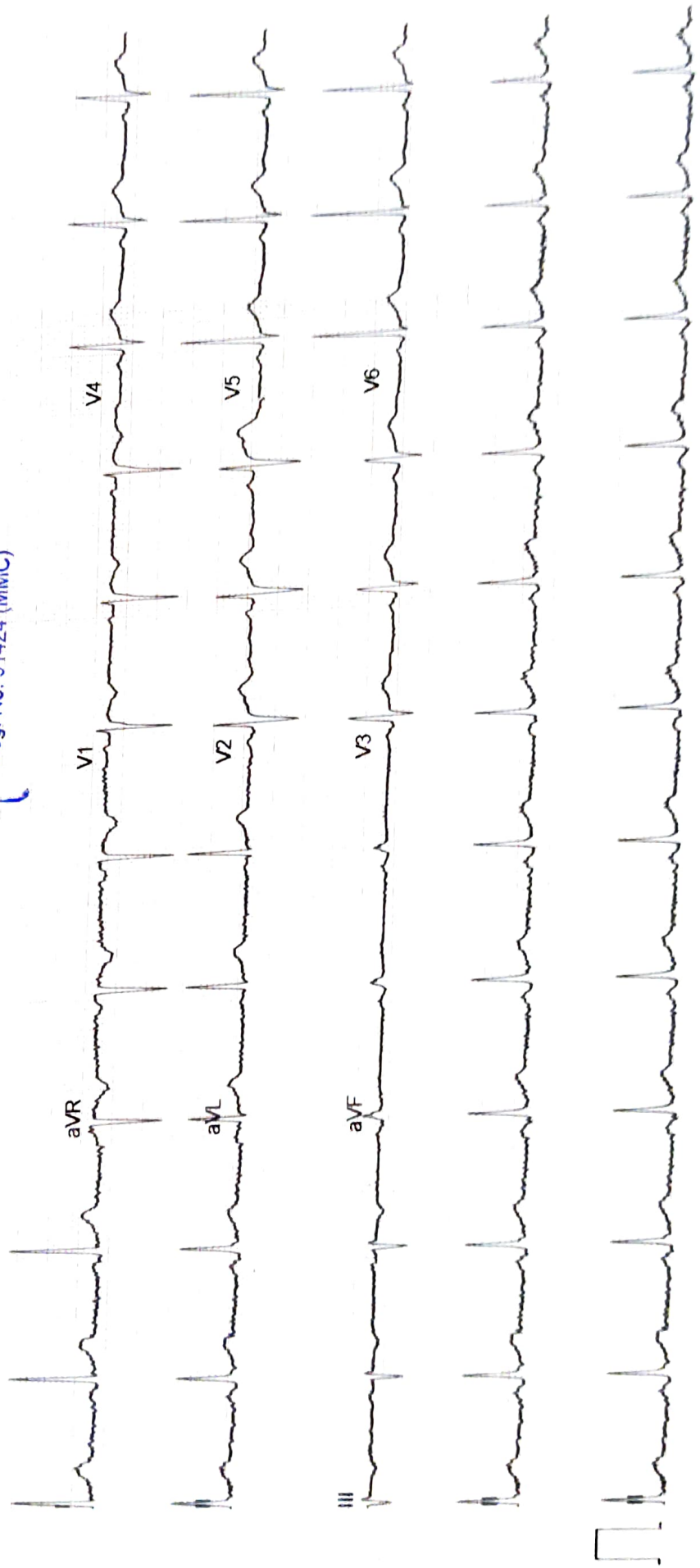

69 bpm
- / - mmHg

Rubal Mishra
Dr. Mahesh V. Padsalge

ECHO Report

Date: 16/07/2022

Patient Details

Patient ID –

Name- MR RUBAL MISHRA

Age- 32 YEARS

Gender- MALE

Referral By MEDIWHEEL

Doctor Incharge DR. MAHESH PADSALGE

Clinical Status of Patient -

Finding description -

1. Normal cardiac chambers dimensions.
2. Normal LV systolic function.
3. No RWMA.
4. All cardiac valves are structurally normal.
5. Trivial MR, Trivial PR, NO AR.
6. No PAH.
7. Normal RV systolic function.
8. No clot/vegetation/pericardial effusion.
9. No coarctation of aorta.

Dr. Mahesh Padsalge

Chamber Dimensions-M mode Findings

LVID (Diastole) 35-56(mm)	- 43.00	LVID (Systole) 24-42(mm)	- 28.00
IVS (Diastole) 8-12(mm)	- 9.00	IVS (Systole) 14-42(mm)	- 12.00
LVPWT (Diastole) 6-11(mm)	- 9.00	EPSS	- 4.00
LVEF (%)	- 65%	LVFS (%)	- 36.00

LV Volume (Diastolic)(mm³)
Meridional Wall Stress in System

LV Volume (Systolic)(mm³)
Cubed LV Volume in Diastole (mm³)

Cubed LV+ myocardial volume (mm³)

Velocity of circumferential
Shortening (mm)

Aortic root 22-37(mm)	- 26.00
Left Atrium Length (mm)	- 26.00
Left Atrium Volume (mm ³)	
RV size	Normal
Normal	
RV volume (mm ³)	
Normal	
Pericardium	Normal
Effusion	None
Resp Variation	Present
Predicted RV Systolic Pressure	

Left Atrium Width (mm)
Left Atrium Area (mm²)
RV Function

RA Size

IVC Size (mm) – 18mm Collapsible

Doppler Findings- I



Dr. Mahesh Padsalge

Dr. Mahesh V. Padsalge
MD. (Medicine)
Consultant Physician
Reg. No. 91424 (MMC)



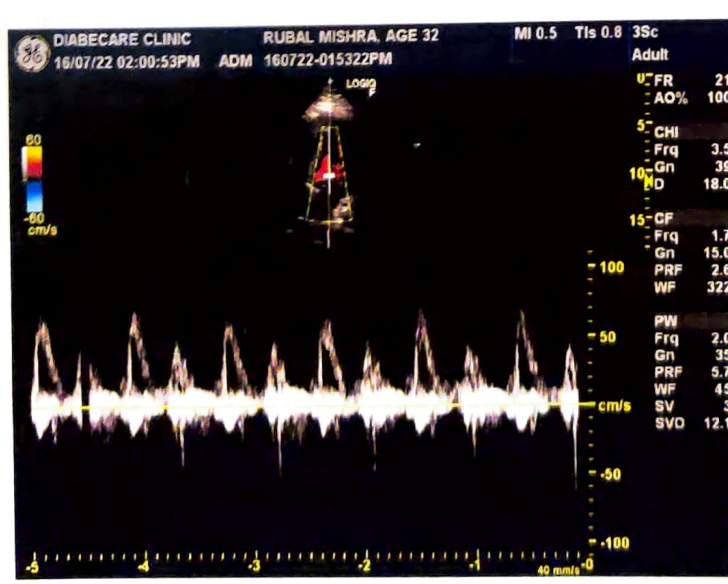
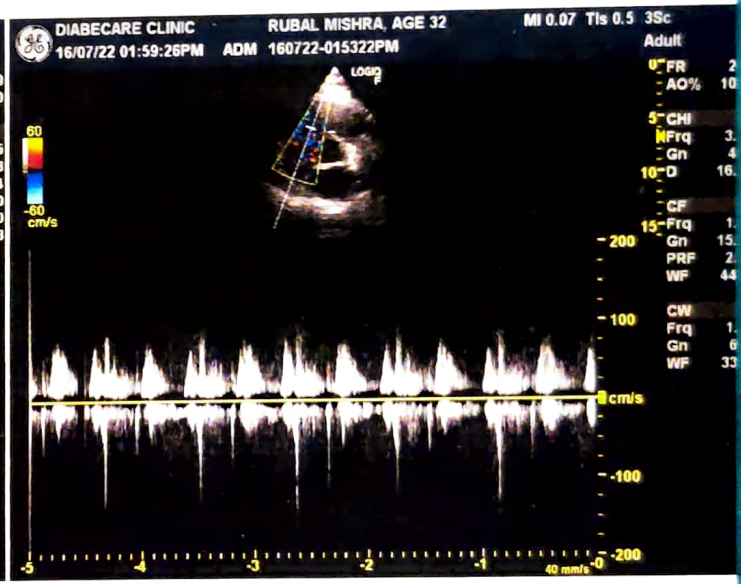
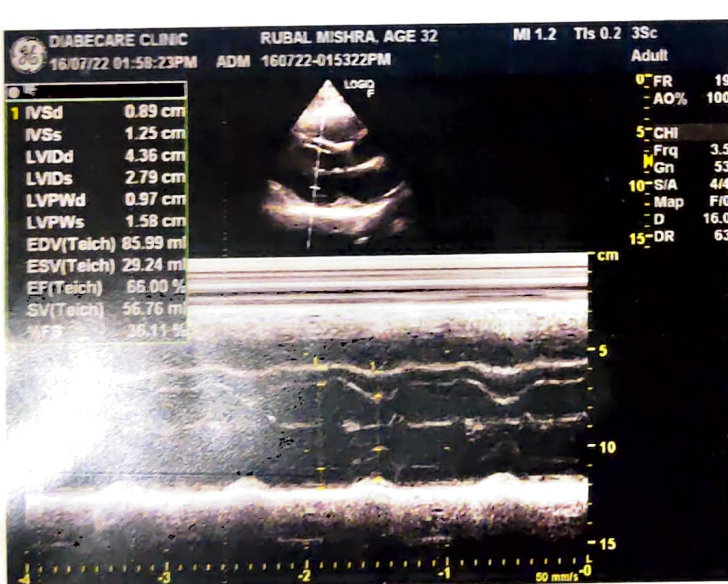
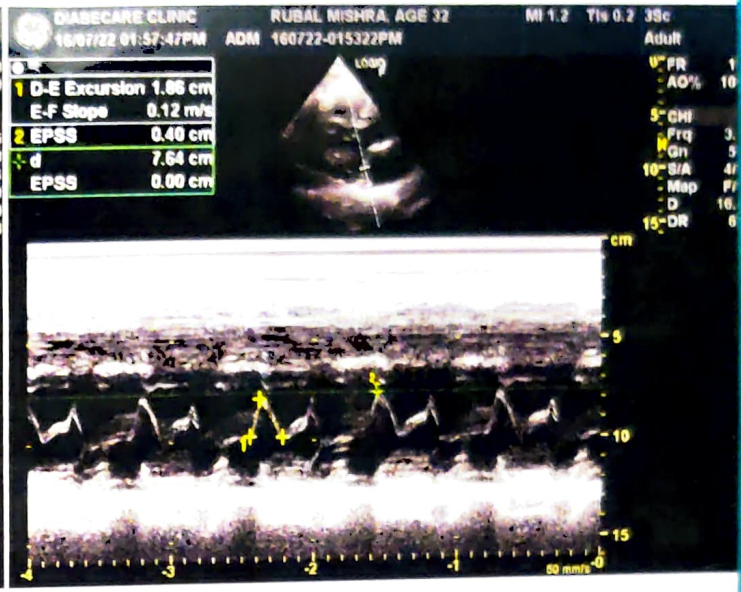
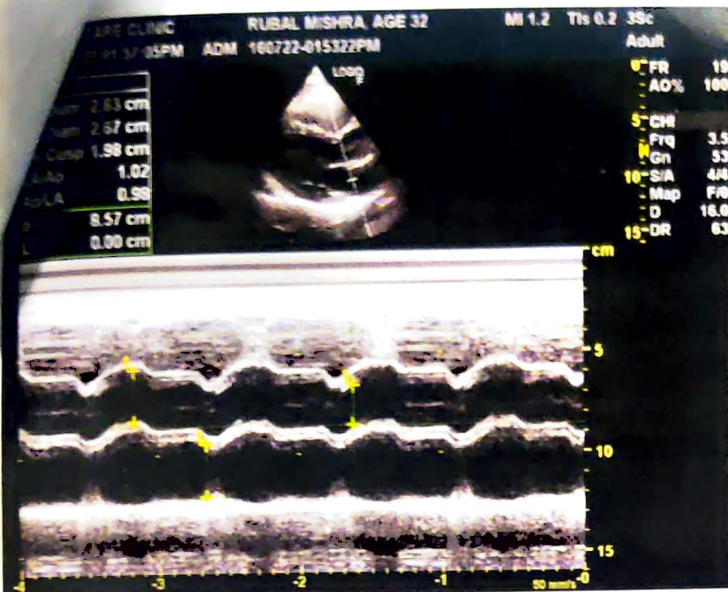

NAME- RUBAL MISHRA

DATE- 16/07/2022

AGE- 32/M

X-RAY CHEST PA

The Soft Tissues And Bony Thorax Are Normal.

Both The Costophrenic And Cardiophrenic Angles Are Clear.

The Lung Field Are Normal.

Cardiac Shape And Size Appears Normal.

Both The Hila Are Normal In Density And Position.

Both The Domes Of Diaphragm And Mediastinum Are Normal.

Impression: Normal Chest X-Ray.



DR.MRUDULA BABAR
CONSULTANT RADIOLOGIST

Dr. MRUDULA BABAR
DMRE.CPS Mumbai 2009
(RADIOLOGIST)
Reg. No. 2005/03/2139

Patient Name : **MR. MISHRA RUBAL**
Patient ID : 39493
Age / Sex : 31 years / Male
Referred by : MEDIWHEEL
Bill ID : 65821

Collected : Jul 16, 2022, 12:22 p.m.
Reported : Jul 16, 2022, 03:56 p.m.
Sample ID :



184814

Test Description	Results	Units	Biological Reference Range
------------------	---------	-------	----------------------------

ULTRASENSITIVE THYROID STIMULATING HORMONE (TSH)

Sample Type : Serum

Ultrasensitive Thyroid Stimulative Hormone (TSH) [CLIA]	0.69	μIU/mL	0.3 - 4.5 1st trimester - 0.1 - 2.5μIU/mL 2nd trimester - 0.2 - 3μIU/mL 3rd trimester - 0.3 - 3μIU/mL
---	------	--------	--

Clinical Significance :-

1. Serum TSH concentrations exhibit a diurnal variation with the peak occurring during the night.
2. Useful for: Screening for thyroid dysfunction and detecting mild (subclinical), as well as overt, primary hypo- or hyperthyroidism in ambulatory patients.
3. Monitoring patients on thyroid replacement therapy.
4. Confirmation of thyroid-stimulating hormone (TSH) suppression in thyroid cancer patients on thyroxine suppression therapy.
5. Prediction of thyrotropin-releasing hormone-stimulated TSH response.

END OF REPORT



Dr. Sudhamani S. MD
Consultant Pathologist
Reg. No. : 90461

Patient Name : **MR. MISHRA RUBAL**
Patient ID : 39493
Age / Sex : 31 years / Male
Referred by : MEDIWHEEL
Bill ID : 65821

Collected : Jul 16, 2022, 12:22 p.m.

Reported : Jul 16, 2022, 03:56 p.m.

Sample ID :



184814

Test Description	Results	Units	Biological Reference Range
<u>FASTING BLOOD SUGAR</u>			
Sample Type : Flouride R			
Fasting Blood Sugar [GOD - POD]	119.00	mg/dl	Normal : 70 - 99 mg/dl impaired Tolerance : 100 - 125mg/dl Diabetes Mellitus : >126 mg/dl
Technique :-	Fully Automated Biochemistry Analyser ERBA EM-200		

END OF REPORT



Dr. Sudhamani S. MD
Consultant Pathologist
Reg. No. : 90461

Patient Name : **MR. MISHRA RUBAL**
Patient ID : 39493
Age / Sex : 31 years / Male
Referred by : MEDIWHEEL
Bill ID : 65821

Collected : Jul 16, 2022, 12:22 p.m.
Reported : Jul 16, 2022, 03:56 p.m.
Sample ID :



184814

Test Description	Results	Units	Biological Reference Range
------------------	---------	-------	----------------------------

POST PRANDIAL BLOOD SUGAR

Sample Type : Flouride PP

Post Prandial Blood Sugar [GOD - POD]	120.00	mg/dl	110-180
--	--------	-------	---------

Technique :- Done On Fully Automated Biochemistry Analyser ERBA EM-200

****END OF REPORT****

Dr. Sudhamani S. MD
Consultant Pathologist
Reg. No. : 90461

Patient Name : **MR. MISHRA RUBAL**
Patient ID : 39493
Age / Sex : 31 years / Male
Referred by : MEDIWHEEL
Bill ID : 65821

Collected : Jul 16, 2022, 12:22 p.m.
Reported : Jul 16, 2022, 03:56 p.m.
Sample ID :



Test Description	Results	Units	Biological Reference Range
------------------	---------	-------	----------------------------

BLOOD GROUP

Sample Type : EDTA / Whole Blood

ABO Grouping

"O"

Rh Grouping

NEGATIVE

Note:

These report is for information purpose only. Blood group needs to be reconfirmed at the time of cross matching for blood transfusion.

END OF REPORT



Dr. Sudhamani S. MD
Consultant Pathologist
Reg. No. : 90461

Patient Name : **MR. MISHRA RUBAL**
Patient ID : 39493
Age / Sex : 31 years / Male
Referred by : MEDIWHEEL
Bill ID : 65821

Collected : Jul 16, 2022, 12:22 p.m.
Reported : Jul 16, 2022, 03:56 p.m.
Sample ID :



184814

Test Description	Results	Units	Biological Reference Range
------------------	---------	-------	----------------------------

LIPID PROFILE

Sample Type : Serum

TOTAL CHOLESTEROL

142.50

mg/dL

Desirable : <200 mg/dl

[CHOD-PAP]

Borderline : 200 - 239mg/dl

High : >240 mg/dl

TRIGLYCERIDES

99.40

mg/dL

Desirable : <150 mg/dl

[Glycerol Phosphate Oxidase]

Borderline : 150 - 199mg/dl

High : >200mg/dl

HDL CHOLESTEROL [Direct]

38.20

mg/dL

Desirable : >40 mg/dl

Borderline Risk : 35 mg/dl

High Risk : <30 mg/dl

LDL CHOLESTEROL [Calculated]

84.42

mg/dL

Desirable : <100 mg/dl

Borderline : 130 - 160mg/dl

High : >160mg/dl

VLDL Cholesterol

19.88

mg/dL

Desirable : <26 mg/dl

[Calculated]

Borderline : >30 mg/dl

Total Chol / HDL Chol Ratio

3.73

mg/dL

Desirable : <5 %

[Calculated]

LDL / HDL Ratio

2.21

1.00 - 3.55

[Calculated]

NON-HDL CHOLESTEROL

104.30

mg/dL

Desirable : <130 mg/dl

[Calculated]

Borderline : 160 - 189 mg/dl

High : >220 mg/dl

Technique:

Fully Automated Biochemistry Analyser ERBA EM-200.

END OF REPORT

Dr. Sudhamani S. MD
Consultant Pathologist
Reg. No. : 90461

Patient Name : **MR. MISHRA RUBAL**
Patient ID : 39493
Age / Sex : 31 years / Male
Referred by : MEDIWHEEL
Bill ID : 65821

Collected : Jul 16, 2022, 12:22 p.m.
Reported : Jul 16, 2022, 03:56 p.m.
Sample ID :



184814

Test Description	Results	Units	Biological Reference Range
<u>GLYCOCYLATED HAEMOGLOBIN</u>			
Sample Type : EDTA / Whole Blood			
Glycocyalted Haemoglobin (HbA1c) [Tosoh HPLC]	5.9	%	<5.7%NON DIABETIC 5.7-6.4% PRE-DIABETIC >6.5% DIABETIC <7.0% GOAL FOR DIABETIC ON TREATMENT
MEAN BLOOD GLUCOSE	122.63	mg/dL	116.89 - 154.2

END OF REPORT

Dr. Sudhamani S. MD
Consultant Pathologist
Reg. No. : 90461

Patient Name : **MR. MISHRA RUBAL**
Patient ID : 39493
Age / Sex : 31 years / Male
Referred by : MEDIWHEEL
Bill ID : 65821

Collected : Jul 16, 2022, 12:22 p.m.
Reported : Jul 16, 2022, 03:56 p.m.
Sample ID :



184814

Test Description	Results	Units	Biological Reference Range
------------------	---------	-------	----------------------------

URINE ANALYSE REPORT

Sample Type : Urine

PHYSICAL EXAMINATION

COLOUR	Pale Yellow		
APPEARANCE	Clear		
REACTION (PH)	6.0		4.8 - 7.6
SPECIFIC GRAVITY	1.020		1.010 - 1.030
ALBUMIN	Absent		
GLUCOSE	Absent		
BLOOD (U)	Absent		
BILE PIGMENTS	Negative		
BILE SALTS	Absent		
KETONE	Negative		
LEUKOCYTES	Absent		
NITRITE	Absent		
UROBILINOGEN	Negative		

MICROSCOPY

PUS CELLS/hpf	1-2		
RBCs/hpf	Absent		
EPI.CELLS/hpf	1-2		
CASTS	Absent		
CRYSTALS	Absent		
BACTERIA	Absent		
Other	Absent		

****END OF REPORT****

Dr. Sudhamani S. MD
Consultant Pathologist
Reg. No. : 90461

Patient Name : **MR. MISHRA RUBAL**
Patient ID : 39493
Age / Sex : 31 years / Male
Referred by : MEDIWHEEL
Bill ID : 65821

Collected : Jul 16, 2022, 12:22 p.m.

Reported : Jul 16, 2022, 03:56 p.m.

Sample ID :



184814

Test Description	Results	Units	Biological Reference Range
------------------	---------	-------	----------------------------

LIVER FUNCTION TEST

Sample Type : Serum

TOTAL BILIRUBIN [DIAZO]	0.41	mg/dl	0.3-1.3 mg/dl
BILIRUBIN-DIRECT [DIAZO]	0.22	mg/dl	0.1-0.4 mg/dl
BILLIRUBIN-INDIRECT [CALCULATED]	0.19	mg/dl	0.1-0.9 mg/dl
S.G.O.T. (AST) [IFCC without Pyridoxal Phosphate]	21.30	IU/L	5-40 IU/L
S.G.P.T.(ALT) [IFCC without Pyridoxal Phosphate]	22.60	IU/L	5-40 IU/L
ALKALINE PHOSPHATASE [Amino Methyl Propanol (AMP)]	60.00	IU/L	44-147 IU/L
TOTAL PROTEINS [BIURET]	6.84	IU/L	6.0 - 8.5g/dL
ALBUMIN [BROMO CRESOL GREEN (BCG)]	3.88	g/dl	3.5-5.0 g/dl
GLOBULIN [CALCULATED]	2.96	gm%	2.3-3.5 gm%
ALBUMIN/GLOBULIN RATIO [CALCULATED]	1.31		
GAMMA GT	24.30	U/L	0 - 45

Technique :

Fully Automated Biochemistry Analyser ERBA EM-200

END OF REPORT



Dr. Sudhamani S. MD
Consultant Pathologist
Reg. No. : 90461

Patient Name : **MR. MISHRA RUBAL**
Patient ID : 39493
Age / Sex : 31 years / Male
Referred by : MEDIWHEEL
Bill ID : 65821

Collected : Jul 16, 2022, 12:22 p.m.
Reported : Jul 16, 2022, 03:56 p.m.
Sample ID :



184814

Test Description	Results	Units	Biological Reference Range
------------------	---------	-------	----------------------------

SR. URIC ACID

Sample Type : Serum

Uric Acid [Uricase - POD]	7.10	mg/dl	3.6 - 7.7
---------------------------------------	------	-------	-----------

Technique :- Done On Fully Automated Biochemistry Analyser ERBA EM-200.

****END OF REPORT****

Dr. Sudhamani S. MD
Consultant Pathologist
Reg. No. : 90461

Patient Name : **MR. MISHRA RUBAL**
Patient ID : 39493
Age / Sex : 31 years / Male
Referred by : MEDIWHEEL
Bill ID : 65821

Collected : Jul 16, 2022, 12:22 p.m.
Reported : Jul 16, 2022, 03:56 p.m.
Sample ID :



184814

Test Description	Results	Units	Biological Reference Range
------------------	---------	-------	----------------------------

CREATININE

Sample Type : Serum

Creatinine	0.93	mg/dl	0.40 - 1.40
-------------------	------	-------	-------------

[Enzymatic]

Formula

Technique :- Done On Fully Automated Biochemistry Analyser ERBA EM-200

****END OF REPORT****

Dr. Sudhamani S. MD
Consultant Pathologist
Reg. No. : 90461

Patient Name : **MR. MISHRA RUBAL**
Patient ID : 39493
Age / Sex : 31 years / Male
Referred by : MEDIWHEEL
Bill ID : 65821

Collected : Jul 16, 2022, 12:22 p.m.
Reported : Jul 16, 2022, 03:56 p.m.
Sample ID :



184814

Test Description	Results	Units	Biological Reference Range
------------------	---------	-------	----------------------------

BLOOD UREA LEVEL (BUL)

Sample Type : Serum

Urea	12.60	mg/dl	10 - 40
-------------	-------	-------	---------

[Urease - GLDH]

Bun	5.88	mg/dl	6 - 21
------------	------	-------	--------

[Calculated]

Technique :- Done On Fully Automated Biochemistry Analyser ERBA EM-200

END OF REPORT



Dr. Sudhamani S. MD
Consultant Pathologist
Reg. No. : 90461

Patient Name : **MR. MISHRA RUBAL**
 Patient ID : 39493
 Age / Sex : 31 years / Male
 Referred by : MEDIWHEEL
 Bill ID : 65821

Collected : Jul 16, 2022, 12:22 p.m.
 Reported : Jul 16, 2022, 03:56 p.m.
 Sample ID :



184814

Test Description	Results	Units	Biological Reference Range
------------------	---------	-------	----------------------------

COMPLETE BLOOD COUNT

Sample Type : EDTA / Whole Blood

Hemoglobin	13.7	g/dl	13.0 - 17.0
RBC COUNT	5.03	Millions/c	4.5 - 5.5
PCV(Hematocrit)	41.9	%	40.0 - 50.0
Mean Cell Volume(MCV)	83.30	fl	80.0 - 100.0
Mean Cell Hemoglobin(MCH)	27.24	pg	27.0 - 33.0
Mean Cell Hb Conc(MCHC)	32.70	g/dl	32 - 36
RDW	14.1	%	11.50 - 14.50
Total Leucocytes (WBC) Count	6730	/cumm	4000-11000

DIFFERENTIAL COUNT

Neutrophils	63.0	%	40 - 70
Lymphocytes	29.8	%	20 - 50
Eosionphils	2.2	%	01 - 06
Monocytes	4.3	%	00 - 08
Basophils	0.70	%	00-01

SMEAR STUDY

RBC Morphology	Normocytic Normocromic.		
WBC Morphology	No E/o Toxic granules seen		
Platelets On Smear	Adequate on Smear		
Platelet Count	246000	/cumm	150000 - 450000
MPV	11.1	fL	6.5 - 10.0

Comments :-

Method:-

HB:-Colorimetric, Total WBC:-Impedance/Flow Cytometry, HCT, MCV, MCH, MCHC, RDW-CV:-Calculate, Diff. Count: Flow Cytometry / Manual Stained Smear Microscopy, RBC: Impedance, Platelets : Impedance Method.

Technique :-

Fully Automated 5 part Diff. Cell Counter .

All Test Results are subjected to stringent international External and Internal Quality Control Protocols

****END OF REPORT****

Dr. Sudhamani S. MD
 Consultant Pathologist
 Reg. No. : 90461

Patient Name : **MR. MISHRA RUBAL**
Patient ID : 39493
Age / Sex : 31 years / Male
Referred by : MEDIWHEEL
Bill ID : 65821

Collected : Jul 16, 2022, 12:22 p.m.

Reported : Jul 16, 2022, 03:56 p.m.

Sample ID : 
184814

Test Description	Results	Units	Biological Reference Range
	<u>ESR</u>		
Sample Type : EDTA / Whole Blood			
ESR	10	Mm/hr	0 - 15
Method	Westergren		

END OF REPORT



Dr. Sudhamani S. MD
Consultant Pathologist
Reg. No. : 90461

Patient Name : **MR. MISHRA RUBAL**
Patient ID : 39493
Age / Sex : 31 years / Male
Referred by : MEDIWHEEL
Bill ID : 65821

Collected : Jul 16, 2022, 12:22 p.m.
Reported : Jul 16, 2022, 03:56 p.m.
Sample ID :



184814

Test Description	Results	Units	Biological Reference Range
------------------	---------	-------	----------------------------

TOTAL THYROXINE (T4)

Sample Type : Serum

Total Thyroxine (T4) [CLIA]	93.30	ng/ml	52 - 127
------------------------------------	-------	-------	----------

****END OF REPORT****

Dr. Sudhamani S. MD
Consultant Pathologist
Reg. No. : 90461

Patient Name : **MR. MISHRA RUBAL**
Patient ID : 39493
Age / Sex : 31 years / Male
Referred by : MEDIWHEEL
Bill ID : 65821

Collected : Jul 16, 2022, 12:22 p.m.
Reported : Jul 16, 2022, 03:56 p.m.
Sample ID :



184814

Test Description	Results	Units	Biological Reference Range
------------------	---------	-------	----------------------------

TOTAL TRIIODOTHYRONINE (T3)

Sample Type : Serum

TotalTriiodothyronine (T3) [CLIA]	1.30	ng/dL	0.69 - 2.15
--	------	-------	-------------

****END OF REPORT****

Dr. Sudhamani S. MD
Consultant Pathologist
Reg. No. : 90461