

Location: Room: Order No: Medication 1: Medication 2: Medication 3:

58 bpm -- / -- mmHg

Sinus bradycardia  
Otherwise normal ECG

QRS : 68 ms  
QT / QTcBaz : 396 / 388 ms  
PR : 156 ms  
P : 96 ms  
RR / PP : 1034 / 1034 ms  
P / QRS / T : 47 / -1 / 12 degrees

Technician:  
Ordering Ph:  
Referring Ph:  
Attending Ph:

Dr. Shashi Bhat  
Dr. 162cm  
Dr. 73kg

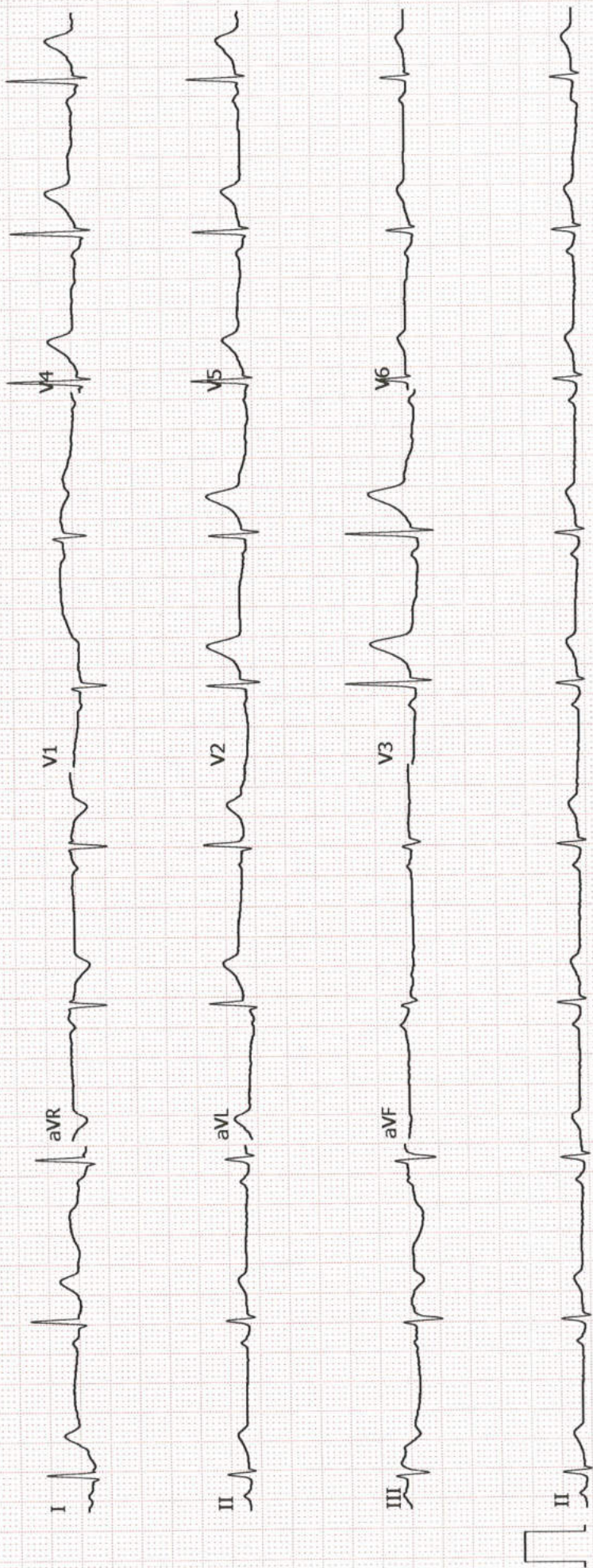
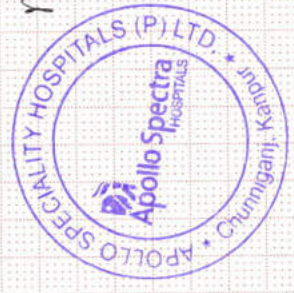



Vu { R.E! 0.50 sph 4/6  
L.E! 0.50 sph 4/6  
(Distance)

NAME *Mr. Shani*

DATE *9/09/23.*

(VD = 12.00)

<R>	S	C	A
-	1.25	-0.25	29
-	1.25	-0.50	19
-	1.50	-0.50	27
*	1.25	-0.50	27

<L>	S	C	A
-	2.00		
-	1.50	-0.25	167
-	0.50	-0.25	18
-	1.00		
-	1.00	-0.25	173
*	1.25	-0.25	180

PD = 0mm

Nv { N6 Add: 1.00 sph  
Add: 1.00 sph

Colour Vision { WNL

Ra  
no return to normal

*Dr. Shani*  
डॉ. शनि  
एमबीबीएस, डीएमओ  
राजिस्ट्रेशन नं. 4484

Patient Name : Mr. SHANI BHARTI  
UHID : SKAN.0000128952  
Reported on : 10-09-2023 12:06  
Adm/Consult Doctor :

Age : 37 Y M  
OP Visit No : SKANOPV153162  
Printed on : 10-09-2023 12:10  
Ref Doctor : SELF

**DEPARTMENT OF RADIOLOGY**

**ULTRASOUND - WHOLE ABDOMEN**

*Liver- normal in size shape & Mild fatty liver . No focal lesions. Intra hepatic biliary radicles not dilated. Portal vein is normal in course and caliber.*

*Gall Bladder- Normal in distension and wall thickness.No sizeable calculus or mass lesion. CBD normal in course, caliber & clear in visualized region.*

*Pancreas - Normal in size, shape and echogenecity. No sizeable mass lesion.Main Pancreatic duct not dilated.*

*Spleen -normal in size, shape and echogenecity. No focal lesion. Splenic vein at hilum is normal caliber.*

*Retroperitoneum -No sizeable retroperitoneal lymphadenopathy in visualized region. Visualized segment of aorta and IVC normal.*

*Bilateral Kidney -Normal in size, shape, position and echogenecity. Corticomedullary differentiation preserved. Pelvicalyceal system not dilated.No calculus or mass lesion. Bilateral ureter not dilated.*

*Urinary Bladder -Normal in size, shape & distention. No calculus or mass lesion.*

*Prostate - is normal in size, shape and outline*

*No evidence of ascites.*

**IMPRESSION:**

- Mild fatty liver .

**Suggest – clinical correlation.**

(The sonography findings should always be considered in correlation with the clinical and other investigation finding where applicable.) It is only a professional opinion, Not valid for medico legal purpose.

Patient Name : Mr. SHANI BHARTI

UHID : SKAN.0000128952

Reported on : 10-09-2023 12:06

Adm/Consult Doctor :

Age : 37 Y M

OP Visit No : SKANOPV153162

Printed on : 10-09-2023 12:08

Ref Doctor : SELF

Printed on:10-09-2023 12:06

---End of the Report---

**Dr. DUSHYANT KUMAR VARSHNEY**

MD, DNB

Radiology





Patient Name : Mr. SHANI BHARTI  
UHID : SKAN.0000128952  
Reported on : 10-09-2023 11:14  
Adm/Consult Doctor :

Age : 37 Y M  
OP Visit No : SKANOPV153162  
Printed on : 10-09-2023 11:14  
Ref Doctor : SELF

**DEPARTMENT OF RADIOLOGY**

**X-RAY CHEST PA**

Both lung fields and hila are normal .  
No obvious active pleuro-parenchymal lesion seen .  
Both costophrenic and cardiophrenic angles are clear .  
Both diaphragms are normal in position and contour .  
Thoracic wall and soft tissues appear normal.

**CONCLUSION :**

No obvious abnormality seen

Printed on:10-09-2023 11:14

---End of the Report---

  
**Dr. DUSHYANT KUMAR VARSHNEY**  
MD, DNB  
Radiology



## HEART STATION ECHO REPORT

Name : MR SHANI BHARTI  
Reg No: 128952  
Ref By DR. MHC

Sex : 37 yrs/ Male  
Date: 09.09.2023  
OPD

PROCEDURES:	M-MODE/2D/DOPPLER/COLOR/CONTRAST				B.S.A. M <sup>2</sup>
MEASUREMENTS:					NORMAL
Aortic root diameter	3.9				2.0-3.7 cm < 2.2 cm
Aortic valve opening	3.2				1.5-2.6 cm
Right ventricular dimension	2.7				0.7-2.6 cm < 1.4 cm / M <sup>2</sup>
Right atrial dimension	3.3				0.3-2.9 cm
Left atrial dimension	3.5				1.9-4.0 cm < 2.2 cm / M <sup>2</sup>
Left ventricular ED dimension	4.2				3.7-5.6 cm < 3.2 cm / M <sup>2</sup>
Left ventricular ES dimension	4.2				2.2-4.0 cm
Interventricular septal thickness	ED 1.1	ES 2.8			0.6-1.2 cm
Left vent PW thickness	ED 0.9	ES 1.6			0.5-1.0 cm

### INDICES OF LEFT VENTRICLE FUNCTION

LV Ejection Fraction 60% 60-62%

### DOPPLER

MV	E=90, A=70	Cm/sec	MR	Nil
AoV	119	Cm/sec	AI	Nil
TV	85	Cm/sec	TR	Nil
PV	72	Cm/sec	PI	Nil

### FINAL DIAGNOSIS:

- No regional wall motion abnormality.
- LVEF =60%.
- Normal cardiac chambers.
- No evidence of pericardial effusion.
- No evidence of RHD/ASD/SD/PDA.
- No LA/LV, Clot/Vegetation.

(Kindly correlate clinically and further investigation)



Dr. Mohd Shahid, MD  
Consultant Cardiologist

Please correlate clinically  
Kindly Note

- ❖ Please intimate us for any typing mistakes and send the report for correction within 7 days.
- ❖ The science of Radiological diagnosis is based on the interpretation of various shadows produced by both the normal and abnormal tissues and are not always conclusive. Further biochemical and radiological investigation & clinical correlation is required to enable the clinician to reach the final diagnosis.
- The report and films are not valid for

**APOLLO SPECIALTY HOSPITALS PRIVATE LIMITED**

(Formerly known as Nova Specialty Hospitals Private Limited)

CIN- U85100TG2009PTC099414

Registered Office: 1-10-60/62, Ashoka Raghupathi Chambers, 5th Floor, Begumpet, Hyderabad-500 016, Telangana, India.

**BENGALURU | CHENNAI | DELHI | JAIPUR | KANPUR | MUMBAI | PUNE**

## DEPARTMENT OF LABORATORY SERVICES

**Patient Name** : Mr. SHANI BHARTI      **Age / Gender** : 37Y/Male  
**UHID/MR No.** : SKAN.0000128952      **OP Visit No** : SKANOPV153162  
**Sample Collected on** : 09-09-2023 12:19      **Reported on** : 09-09-2023 13:58  
**LRN#** : LAB13095924      **Specimen** : Blood(EDTA)  
**Ref Doctor** : SELF  
: ARCOFEMI - MEDIWHEEL - FULL BODY  
**Package Name** ANNUAL PLUS MALE - 2D ECHO - PAN INDIA -  
FY2324  
**Emp/Auth/TPA ID** : 93696      **Adm/Consult Doctor** :  
**Sponsor Name** : ARCOFEMI HEALTHCARE LIMITED

### DEPARTMENT OF LABORATORY MEDICINE

<u>TEST NAME</u>	<u>RESULT</u>	<u>BIOLOGICAL REFERENCE INTERVALS</u>	<u>UNITS</u>
<b>HEMOGRAM + PERIPHERAL SMEAR</b>			
<b>Hemoglobin</b> Method: Cyanide Photometric	13.7	13 - 17	g/dL
<b>RBC Count</b> Method: Electrical Impedance	5.23	4.5 - 5.5	millions/cu mm
<b>Haematocrit</b> Method: Calculated	41.8	40 - 50	%
<b>MCV</b> Method: Calculated	79.9*	83 - 101	fl
<b>MCH</b> Method: Calculated	26.2*	27 - 32	pg
<b>MCHC</b> Method: Calculated	32.8	31.5 - 34.5	g/dl
<b>RDW</b>	13.7	11.6 - 14	%
<b>Platelet Count</b> Method: Electrical Impedance	1.50	1.5 - 4.1	lakhs/cumm
<b>TLC Count</b> Method: Electrical Impedance	6600	4000 - 11000	cells/cumm



Results are to be correlated clinically



**Not a Technician/Technologist** technical limitations  
**KAN\_BHPL03** times cause interpretative errors.  
Collaborative clinical pathological co-relation is necessary.  
In case of any discrepancy, results may be reviewed and  
repeat investigation is advised. Typographical errors  
should be reported immediately for correction. The report is  
not valid for medico legal purpose.

**Excel Hospitals (P) Ltd.**

Dr. SATINDER SINGH  
MD  
Pathology  
14/138, Chunniganj, Kanpur - 208001  
Ph. 0512-2555991, 2555992  
Email : excelhospitals@gmail.com  
♦ Emergency No. 9935577550



## DEPARTMENT OF LABORATORY SERVICES

Patient Name : Mr. SHANI BHARTI	Age / Gender : 37Y/Male
UHID/MR No. : SKAN.0000128952	OP Visit No : SKANOPV153162
Sample Collected on : 09-09-2023 12:19	Reported on : 09-09-2023 13:58
LRN# : LAB13095924	Specimen : Blood(EDTA)
Ref Doctor : SELF	
Package Name : ARCOFEMI - MEDIWHEEL - FULL BODY ANNUAL PLUS MALE - 2D ECHO - PAN INDIA - FY2324	
Emp/Auth/TPA ID : 93696	Adm/Consult Doctor :
Sponsor Name : ARCOFEMI HEALTHCARE LIMITED	

**Differential Leucocyte Count(Fluorescence Flow Cytometry / VCS Technology )**

Neutrophils	48	40 - 80	%
Lymphocytes	46*	20 - 40	%
Monocytes	01*	2 - 10	%
Eosinophils	05	1-6	%
Basophils	00	0-2	%
Erythrocyte Sedimentation Rate (ESR) Method: Westergrens Method.	12	0 - 14	mm/hr

<u>TEST NAME</u>	<u>RESULT</u>	<u>BIOLOGICAL REFERENCE INTERVALS</u>	<u>UNITS</u>
------------------	---------------	---------------------------------------	--------------

**BLOOD GROUP ABO AND RH FACTOR**

ABO Method: Microplate Hemagglutination	B
Rh (D) Type: Method: Microplate Hemagglutination	POSITIVE

**End of the report**



*Results are to be correlated clinically*



**NOTE:** Technical limitations of the technique sometimes cause interpretative errors. Collaborative clinical pathological co-relation is necessary. In case of any discrepancy, results may be reviewed and repeat investigation is advised. Typographical errors should be reported immediately for correction. The report is not valid for medico legal purpose.

**Excel Hospitals (P) Ltd.**

Dr. SATINDER SINGH  
 SON  
 MD  
 Pathology  
 P-4381, Ghunniganj, Kanpur - 208001  
 Ph. 0512-2555991, 2555992  
 Email : excelhospitals@gmail.com  
 ♦ Emergency No. 9935577550



## DEPARTMENT OF LABORATORY SERVICES

Patient Name	: Mr. SHANI BHARTI	Age / Gender	: 37Y/Male
UHID/MR No.	: SKAN.0000128952	OP Visit No	: SKANOPV153162
Sample Collected on	: 09-09-2023 12:19	Reported on	: 09-09-2023 14:00
LRN#	: LAB13095924	Specimen	: Blood(EDTA)
Ref Doctor	: SELF	Adm/Consult Doctor	:
Emp/Auth/TPA ID	: 93696		
Sponsor Name	: ARCOFEMI HEALTHCARE LIMITED		

### DEPARTMENT OF LABORATORY MEDICINE

#### PERIPHERAL SMEAR

Methodology	: Microscopic
RBC	: Normocytic Normochromic
WBC	: Within Normal limits.DLC is as mentioned.
Platelets	: Adequate in Number
Parasites	: No Haemoparasites seen
IMPRESSION	: Normocytic normochromic blood picture
Note/Comment	: Please Correlate clinically

End of the report

Results are to be correlated clinically



Dr. SATINDER SINGH

Lab Technician / Technologist

**NOTE** :- All pathological test have technical limitations which may at times cause interpretative errors. Collaborative clinical pathological co-relation is necessary. In case of any discrepancy, results may be reviewed and repeat investigation is advised. Typographical errors should be reported immediately for correction. The report is not valid for medico legal purpose.

**Excel Hospitals (P) Ltd.**  
SONI  
MD  
Pathology

14/138, Chunniganj, Kanpur - 208001  
Ph. 0512-2555991, 2555992  
Email : excelhospitals@gmail.com  
♦ Emergency No. 9935577550

## DEPARTMENT OF LABORATORY SERVICES

<b>Patient Name</b> : Mr. SHANI BHARTI	<b>Age / Gender</b> : 37Y/Male
<b>UHID/MR No.</b> : SKAN.0000128952	<b>OP Visit No</b> : SKANOPV153162
<b>Sample Collected on</b> : 09-09-2023 12:19	<b>Reported on</b> : 09-09-2023 18:13
<b>LRN#</b> : LAB13095924	<b>Specimen</b> : Serum
<b>Ref Doctor</b> : SELF	
<b>Package Name</b> : ARCOFEMI - MEDIWHEEL - FULL BODY ANNUAL PLUS MALE - 2D ECHO - PAN INDIA - FY2324	
<b>Emp/Auth/TPA ID</b> : 93696	<b>Adm/Consult Doctor</b> :
<b>Sponsor Name</b> : ARCOFEMI HEALTHCARE LIMITED	

### DEPARTMENT OF LABORATORY MEDICINE

<u>TEST NAME</u>	<u>RESULT</u>	<u>BIOLOGICAL REFERENCE INTERVALS</u>	<u>UNITS</u>
<b>GAMMA GLUTAMYL TRANSFERASE (GGT)</b>			
<b>GAMMA GT</b>	43	< 55	U/L
Method: Kinetic Photometric			
<b>RENAL PROFILE/RENAL FUNCTION TEST (RFT/KFT)</b>			
<b>CREATININE - SERUM / PLASMA</b>	0.8	0.7 - 1.3	mg/dl
Method: Jaffe's Kinetic			
<b>URIC ACID - SERUM</b>	7.9*	3.5 - 7.2	mg/dl
Method: Modified Uricase			
<b>UREA - SERUM/PLASMA</b>	22	Male: 19 - 43	mg/dl
Method: Urease with indicator dye			
<b>CALCIUM</b>	9.16	8.5 - 10.1	mg/dl
Method: O-Cresolphthalein complexone			
<b>BUN</b>	10.26	9-20	mg/dl
Method: Urease with indicator dye			
<b>ELECTROLYTES (Na)</b>	136	135 - 145	meq/L
Method: ISE-Direct			
<b>ELECTROLYTES (K)</b>	4.0	3.5 - 5.1	meq/L
Method: ISE-Direct			
<b>GLUCOSE, FASTING</b>			

Results are to be correlated clinically



**NOTE:** Technical/Technologist technical limitations  
sometimes cause interpretative errors.  
Collaborative clinical pathological co-relation is necessary.  
In case of any discrepancy, results may be reviewed and  
repeat investigation is advised. Typographical errors  
should be reported immediately for correction. The report is  
not valid for medico legal purpose.

**Excel Hospitals (P) Ltd.**

Dr. SATINDER SINGH  
SONI  
MD  
14/138, Chunniganj, Kanpur - 208001  
Pathology 0512-2555991, 2555992  
Email : excelhospitals@gmail.com  
♦ Emergency No. 9935577550



## DEPARTMENT OF LABORATORY SERVICES

**Patient Name** : Mr. SHANI BHARTI      **Age / Gender** : 37Y/Male  
**UHID/MR No.** : SKAN.0000128952      **OP Visit No** : SKANOPV153162  
**Sample Collected on** : 09-09-2023 12:19      **Reported on** : 09-09-2023 18:13  
**LRN#** : LAB13095924      **Specimen** : Serum  
**Ref Doctor** : SELF  
: ARCOFEMI - MEDIWHEEL - FULL BODY  
**Package Name** ANNUAL PLUS MALE - 2D ECHO - PAN INDIA -  
FY2324  
**Emp/Auth/TPA ID** : 93696      **Adm/Consult Doctor** :  
**Sponsor Name** : ARCOFEMI HEALTHCARE LIMITED

<b>FASTING SUGAR</b> Method: GOD-PAP	80	70 - 110	mg/dl
<b>GLUCOSE, POST PRANDIAL (PP), 2 HOURS (POST MEAL)</b>			
<b>GLUCOSE - SERUM / PLASMA (POST PRANDIAL)</b> Method: Glucose Oxidase-Peroxidase	105	70 - 140	mg/dl
<b>LIVER FUNCTION TEST (LFT)</b>			
<b>BILIRUBIN TOTAL</b> Method: Azobilirubin/dyphylline	0.74	0.2 - 1.3	mg/dL
<b>BILIRUBIN (DIRECT)</b> Method: Dual Wavelength Spectrophotometric	0.31	Adults: 0.0 - 0.3 Neonates: 0.0 - 0.6	mg/dL
<b>BILIRUBIN UNCONJUGATED(INDIRECT)</b> Method: Dual Wavelength Spectrophotometric	0.43	0.0 - 1.1	mg/dL
<b>ALBUMIN</b> Method: Bromocresol Green dye binding	4.2	3.0 - 5.0	g/dL
<b>PROTEIN TOTAL</b> Method: Biuret Reaction	7.3	6.0 - 8.2	g/dL
<b>AST (SGOT)</b> Method: Kinetic (Leuco dye) with P 5 P	24	14 - 36	U/L
<b>GLOBULINN</b> Method: Calculation	3.1	2.8 - 4.5	g/dL
<b>ALT(SGPT)</b>	28	9 - 52	U/L



Results are to be correlated clinically

**NOTE:** All analytical results are subject to technical limitations which may at times cause interpretative errors. Collaborative clinical pathological co-relation is necessary. In case of any discrepancy, results may be reviewed and repeat investigation is advised. Typographical errors should be reported immediately for correction. The report is not valid for medico legal purpose.

**Excel Hospitals (P) Ltd.**

Dr. SATINDER SINGH  
MD  
14/138, Chunniganj, Kanpur - 208001  
Pathology  
PH. 0512-2555991, 2555992  
Email : excelhospitals@gmail.com  
♦ Emergency No. 9935577550

## DEPARTMENT OF LABORATORY SERVICES

<b>Patient Name</b> : Mr. SHANI BHARTI	<b>Age / Gender</b> : 37Y/Male
<b>UHID/MR No.</b> : SKAN.0000128952	<b>OP Visit No</b> : SKANOPV153162
<b>Sample Collected on</b> : 09-09-2023 12:19	<b>Reported on</b> : 09-09-2023 18:13
<b>LRN#</b> : LAB13095924	<b>Specimen</b> : Serum
<b>Ref Doctor</b> : SELF	
<b>Package Name</b> : ANNUAL PLUS MALE - 2D ECHO - PAN INDIA - FY2324	
<b>Emp/Auth/TPA ID</b> : 93696	<b>Adm/Consult Doctor</b> :
<b>Sponsor Name</b> : ARCOFEMI HEALTHCARE LIMITED	

### LIPID PROFILE

<b>CHOLESTEROL</b> Method: CHOD-End Point POD (Enzymatic)	182	<200 - Desirable 200-239 - Borderline High ≥240 - High	mg/dL
<b>HDL</b> Method: Direct Measure PEG	57	<40 - Low ≥60 - High	mg/dL
<b>LDL</b> Method: Calculation Friedewald's Formula	103	< 100 - Optimal 100-129 - Near Optimal & Above Optimal	
<b>TRIGLYCERIDES</b> Method: Enzymatic GPO/POD/End Point	110	Normal : <150 Border High : 150 - 199 High : 200 - 499 Very High : ≥= 500 Note: Overnight fasting of 10-12hrs is recommended to avoid fluctuations in Lipid Profile.	mg/dl
<b>VLDL</b> Method: Calculated	22	10-40	mg/dL

**End of the report**



*Results are to be correlated clinically*

**NOTE:** All pathological test have technical limitations which may sometimes cause interpretative errors. Collaborative clinical pathological co-relation is necessary. In case of any discrepancy, results may be reviewed and repeat investigation is advised. Typographical errors should be reported immediately for correction. The report is not valid for medico legal purpose.

**Excel Hospitals (P) Ltd.**

Dr. SATINDER SINGH  
SONI  
MD  
14/138, Chunniganj, Kanpur - 208001  
Pathology 0512-2555991, 2555992  
Email : excelhospitals@gmail.com  
❖ Emergency No. 9935577550



**DEPARTMENT OF LABORATORY SERVICES**

<b>Patient Name</b> : Mr. SHANI BHARTI	<b>Age / Gender</b> : 37Y/Male
<b>UHID/MR No.</b> : SKAN.0000128952	<b>OP Visit No</b> : SKANOPV153162
<b>Sample Collected on</b> : 09-09-2023 12:19	<b>Reported on</b> : 09-09-2023 14:02
<b>LRN#</b> : LAB13095924	<b>Specimen</b> : Urine
<b>Ref Doctor</b> : SELF	
<b>Package Name</b> : ARCOFEMI - MEDIWHEEL - FULL BODY ANNUAL PLUS MALE - 2D ECHO - PAN INDIA - FY2324	
<b>Emp/Auth/TPA ID</b> : 93696	<b>Adm/Consult Doctor</b> :
<b>Sponsor Name</b> : ARCOFEMI HEALTHCARE LIMITED	

**DEPARTMENT OF LABORATORY MEDICINE**

<u>TEST NAME</u>	<u>RESULT</u>	<u>BIOLOGICAL REFERENCE INTERVALS</u>	<u>UNITS</u>
<b>COMPLETE URINE EXAMINATION</b>			
<b>Color:</b>	Straw	Pale Yellow	
<b>Specific Gravity</b> Method: Indicator Method	1.015	1.005 - 1.035	
<b>Transparency:</b>	Clear	Clear	
<b>Protein :</b> Method: Indicator Method	Nil	Nil	
<b>Glucose:</b> Method: Glucose Oxidase	Absent	Nil	
<b>pH</b> Method: Indicator Method	6.0 9 Acidic )	4.6 - 8	
<b>DEPOSITS:</b>	Absent		
<b>WBC/Pus Cells</b>	Nil	0-5	/hpf
<b>Tc/Sqc(Transitional/Squamous epithelial cells)</b>	Occasional	2-3	/hpf



*Results are to be correlated clinically*

*S. Saini*

**NOTE:** All test results are subject to technical limitations which may at times cause interpretative errors. Collaborative clinical pathological co-relation is necessary. In case of any discrepancy, results may be reviewed and repeat investigation is advised. Typographical errors should be reported immediately for correction. The report is not valid for medico legal purpose.

**Excel Hospitals (P) Ltd.**

Dr. SATINDER SINGH  
SONI  
MD  
14/138, Chunniganj, Kanpur - 208001  
Pathology 0512-2555991, 2555992  
Email : excelhospitals@gmail.com  
♦ Emergency No. 9935577550

## DEPARTMENT OF LABORATORY SERVICES

<b>Patient Name</b> : Mr. SHANI BHARTI	<b>Age / Gender</b> : 37Y/Male
<b>UHID/MR No.</b> : SKAN.0000128952	<b>OP Visit No</b> : SKANOPV153162
<b>Sample Collected on</b> : 09-09-2023 12:19	<b>Reported on</b> : 09-09-2023 14:02
<b>LRN#</b> : LAB13095924	<b>Specimen</b> : Urine
<b>Ref Doctor</b> : SELF	
<b>Package Name</b> : ARCOFEMI - MEDIWHEEL - FULL BODY ANNUAL PLUS MALE - 2D ECHO - PAN INDIA - FY2324	
<b>Emp/Auth/TPA ID</b> : 93696	<b>Adm/Consult Doctor</b> :
<b>Sponsor Name</b> : ARCOFEMI HEALTHCARE LIMITED	

<b>RBC</b>	Nil	0 - 2	/hpf
<b>Crystals:</b>	Nil		
<b>Casts:</b>	Nil		/hpf

**End of the report**



*Results are to be correlated clinically*



**NOTE:** Technical and technological limitations which may sometimes cause interpretative errors. Collaborative clinical pathological co-relation is necessary. In case of any discrepancy, results may be reviewed and repeat investigation is advised. Typographical errors should be reported immediately for correction. The report is not valid for medico legal purpose.

**Excel Hospitals (P) Ltd.**

Dr. SATINDER SINGH  
MD  
Pathology  
14/138, Chunniganj, Kanpur - 208001  
Ph. 0512-2555991, 2555992  
Email : excelhospitals@gmail.com  
❖ Emergency No. 9935577550





# SONI DIAGNOSTICS

118/572, KAUSHALPURI, GUMTI NO. 5, KANPUR - 208012

Ph. : 0512-2219667, 8858154254

e-mail : sonidiagnostics01@gmail.com

Patient Name : MR. SHANI BHARTI

Age / Gender : 37 years / Male

Patient ID : 37023

Source : Excel Hospital

Referral : SELF

Collection Time : 09/09/2023, 01:27 p.m.

Reporting Time : 09/09/2023, 05:30 p.m.

Sample ID :



232520017

Test Description	Value(s)	Reference Range	Unit(s)
------------------	----------	-----------------	---------

## HbA1C

Sample Type : EDTA

HbA1C

5.7

Normal - Less than 5.7

%

Method : Nephelometry

Prediabetes - 5.7% - 6.4

Diabetes - 6.5% or Higher

A1C	Average Blood Sugar
%	mg/dL
6.0	126
6.5	140
7.0	154
7.5	169
8.0	183
8.5	197
9.0	212
9.5	226
10.0	240
11.0	269
12.0	298

**\*\*END OF REPORT\*\***

All the reports have to be correlated clinically. If the result of the tests are unexpected, the patient is advised to contact the lab immediately for a recheck.

**Dr. S.S.Soni**

**M.D. (PATHOLOGY)**



All diagnostic tests have limitations & clinical interpretation should not be solely based on single investigation. Clinical correlation and further relevant investigations advised if warranted. Any discrepancies in test results should be notified within 24 hours. This report is not valid for medicolegal purpose.



# SONI DIAGNOSTICS

118/572, KAUSHALPURI, GUMTI NO. 5, KANPUR - 208012

Ph. : 0512-2219667, 8858154254

e-mail : sonidiagnostics01@gmail.com

Patient Name : MR. SHANI BHARTI

Age / Gender : 37 years / Male

Patient ID : 37023

Source : Excel Hospital

Referral : SELF

Collection Time : 09/09/2023, 01:27 p.m.

Reporting Time : 09/09/2023, 05:30 p.m.

Sample ID :



Test Description	Value(s)	Reference Range	Unit(s)
------------------	----------	-----------------	---------

### T3,T4,TSH

SAMPLE TYPE : SERUM

T3 Method : CLIA	0.67	0.79 - 1.58	ng/mL
T4 Method : CLIA	5.42	5.2-12.7	µg/dL
TSH Method : CLIA	4.86	0.3-4.5	µIU/mL

### Interpretation

TSH	T4	T3	INTERPRETATION
HIGH	NORMAL	NORMAL	MILD (SUBCLINICAL)HYPOTHYROIDISM
HIGH	LOW OR NORMAL	LOW OR NORMAL	HYPOTHYROIDISM
LOW	NORMAL	NORMAL	MILD (SUBCLINICAL)HYPERTHYROIDISM
LOW	HIGH OR NORMAL	HIGH OR NORMAL	HYPERTHYROIDISM
LOW	LOW OR NORMAL	LOW OR NORMAL	NON-THYROIDAL ILLNESS: RARE PITUITARY (SECONDARY)HYPOTHYROIDISM

**\*\*END OF REPORT\*\***

All the reports have to be correlated clinically. If the result of the tests are unexpected, the patient is advised to contact the lab immediately for a recheck.

**Dr. S.S.Soni**  
**M.D. (PATHOLOGY)**



All diagnostic tests have limitations & clinical interpretation should not be solely based on single investigation. Clinical correlation and further relevant investigations advised if warranted. Any discrepancies in test results should be notified within 24 hours. This report is not valid for medicolegal purpose.





बैंक ऑफ बड़ोदा  
Bank of Baroda

नाम  
Name

SHANI

कर्मचारी कुट क्र.  
E.C. No.

93696



धारक के हस्ताक्षर  
Signature of Holder

जारीकर्ता प्राधिकारी  
Issuing Authority