



Registration No.	10231420	Mobile No.	7017695625
Patient Name	Mr. BHARAT SAGAR	Registration Date/Time	21/04/2023 10:36:58
Age / Sex	35 Yrs Male	Sample Collected Date/Time	21/04/2023 14:01:54
Ref By / Hospital	MEDIWHEEL	Report Date/Time	21/04/2023 19:21:22
Collected At	DCKC	Printed Date/Time	21/04/2023 19:25:38

Test Name	Value	Unit	Biological Ref Interval
-----------	-------	------	-------------------------

HAEMATOLOGY

Complete Blood Count (CBC)

Haemoglobin (Hb) ,EDTA <i>Method : Colorimetric</i>	15.4	g/dL	13.0 - 17.0
Total Leucocyte Count (TLC) ,EDTA <i>Method : Electric impedance</i>	08.0	10 ⁹ /L	04.0 - 11.0
Red Blood Cell (RBC) ,EDTA <i>Method : Electric impedance</i>	4.23	10 ⁶ /uL	4.50 - 5.50
Hematocrit (HCT /PCV) ,EDTA <i>Method : Pulse height detection</i>	46.4	%	40.0 - 50.0
Mean Corp Volume (MCV) ,EDTA <i>Method : Calculated</i>	109.8	fL	83.0 - 101.0
Mean Corp Hb (MCH) ,EDTA <i>Method : Calculated</i>	36.6	pg	27.0 - 32.0
Mean Corp Hb Conc (MCHC) ,EDTA <i>Method : Calculated</i>	33.3	g/dL	31.5 - 34.5
Platelet Count(PLT) ,EDTA <i>Method : Electric impedance/Microscopy</i>	410.00	10 ³ /uL	150.00 - 410.00
RDW- CV% ,EDTA	15.9	%	11.6 - 14.0
Differential Leucocyte Count <i>Method : Microscopy</i>			
Neutrophil ,EDTA	66.0	%	40.0 - 80.0
Lymphocyte ,EDTA	26.0	%	20.0 - 45.0
Eosinophil ,EDTA	3.0	%	1.0 - 6.0
Monocyte ,EDTA	5.0	%	2.0 - 10.0
Basophil ,EDTA	0.0	%	0.0 - 2.0
ESR ,EDTA <i>Method : Westergreen</i>	15	mm/1st hr.	00 - 15

Page No: 1 of 8

Checked By :- POOJA



DR. NEELU CHHABRA
MD. PATHOLOGIST

At Your Home: Collection of Blood Samples, ECG, Digital X-Ray

Occupational Health Service ■ Diagnostic & Preventive ■ Health Assessment ■ Periodic Preventive Health Camps ■ Corporate Health Checks

Ultrasound | Digital X Ray | DEXA | Mammography | Path Lab | ECHO | TMT | Healthchecks | PFT | Holter | Audiometry



Registration No.	10231420	Mobile No.	7017695625
Patient Name	Mr. BHARAT SAGAR	Registration Date/Time	21/04/2023 10:36:58
Age / Sex	35 Yrs Male	Sample Collected Date/Time	21/04/2023 14:01:54
Ref By / Hospital	MEDIWHEEL	Report Date/Time	21/04/2023 19:21:22
Collected At	DCKC	Printed Date/Time	21/04/2023 19:25:38

Test Name	Value	Unit	Biological Ref Interval
-----------	-------	------	-------------------------

Blood Group ABO ,EDTA

Method : Forward Grouping

"A"

Rh Typing ,EDTA

Method : Forward Grouping

POSITIVE

HbA1c ,EDTA

Method : Photometric method

5.3 %

INTERPRETATIONS:-

NORMAL RANGE **4.00 - 5.60** %

Pre Diabetic/ Higher chance of getting diabetes	5.70	- 6.20	%
Good Diabetic Control	6.20 -	6.80	%
Fair Diabetic Control	6.80 -	7.60	%
Uncontrolled Diabetes -action suggested	>7.6		%

Note:-

Glycosylated Haemoglobin is a specific component of HBA1C and is the blood glucose bound to it. This test is an index of carbohydrate in balance during the preceding two months. The estimation is of greater importance for specific group of patient. This result are not affected by time, meal intake exercise, diabetic drugs, emotional Stress etc. HbA1c should be routinely monitored ideally at least every 3 months.





Registration No.	10231420	Mobile No.	7017695625
Patient Name	Mr. BHARAT SAGAR	Registration Date/Time	21/04/2023 10:36:58
Age / Sex	35 Yrs Male	Sample Collected Date/Time	21/04/2023 14:01:54
Ref By / Hospital	MEDIWHEEL	Report Date/Time	21/04/2023 16:27:01
Collected At	DCKC	Printed Date/Time	21/04/2023 19:25:38

Test Name	Value	Unit	Biological Ref Interval
-----------	-------	------	-------------------------

BIOCHEMISTRY

LIPID PROFILE

Total Lipids ,Serum Plain	589	mg/dl	400 - 700
Serum Cholesterol ,Serum Plain <i>Method : CHOD-POD</i>	213	mg/dl	0 - 200
Serum Triglycerides ,Serum Plain <i>Method : GOD-POD</i>	163	mg/dl	60 - 165
Serum HDL Cholesterol ,Serum Plain <i>Method : Direct Method</i>	48.0	mg/dl	40.0 - 70.0
Serum LDL Cholesterol ,Serum Plain <i>Method : Calculated</i>	132.0	mg/dl	30.0 - 100.0
Serum VLDL Cholesterol ,Serum Plain <i>Method : Calculated</i>	33.0	mg/dl	24.0 - 45.0
Total CHO/HDL Cholesterol Ratio ,Serum Plain <i>Method : Calculated</i>	4.44		
LDL/HDL Cholesterol Ratio ,Serum Plain <i>Method : Calculated</i>	2.75		

Guidelines for Total Blood Cholesterol Levels on 11 to 12 hour fasting samples.

Desirable : Less than 200 mg/dl

Borderline High Risk : 200 to 239 mg/dl

High Risk : 240 mg/dl and over, on repeated values

Optimal Level for Cardiac Patients : Less than 200 mg/dl

HDL-C : High HDL has generally been found to be protective, decreasing the risk of coronary Artery disease (CAD) in most people. However, some recent studies have shown that in some people with high HDL, the HDL is not protective and may, in fact result in higher risk for CAD than in people with normal HDL levels. In one study it was shown that people with CAD and high HDL had underlying genetic anomalies in enzymes important in lipid turnover. Another study showed that high levels of abnormally large HDL particles were associated with increased risk of CAD. Factors that elevate HDL concentrations include chronic alcoholism, treatment with oral estrogen replacement therapy, extensive aerobic exercise, and treatment with niacin, statins, or fibrates. Smoking reduces levels of HDL cholesterol, while quitting smoking leads to a rise in the plasma HDL level.

Triglycerides
Female 40 - 140
Male 60 - 165

Adult levels:
Optimal <100 mg/dL
Near Optimal/ above optimal 100 -129 mg/dL
Borderline high 130 - 159 mg/dL
High 160 - 189 mg/dL
Verv High >=190 mg/dL

Page No: 3 of 8

Checked By :- POOJA



DR. NEELU CHHABRA
MD. PATHOLOGIST

At Your Home: Collection of Blood Samples, ECG, Digital X-Ray

Occupational Health Service ■ Diagnostic & Preventive ■ Health Assessment ■ Periodic Preventive Health Camps ■ Corporate Health Checks

Ultrasound | Digital X Ray | DEXA | Mammography | Path Lab | ECHO | TMT | Healthchecks | PFT | Holter | Audiometry



Registration No.	10231420	Mobile No.	7017695625
Patient Name	Mr. BHARAT SAGAR	Registration Date/Time	21/04/2023 10:36:58
Age / Sex	35 Yrs Male	Sample Collected Date/Time	21/04/2023 14:01:54
Ref By / Hospital	MEDIWHEEL	Report Date/Time	21/04/2023 19:21:23
Collected At	DCKC	Printed Date/Time	21/04/2023 19:25:38

Test Name	Value	Unit	Biological Ref Interval
-----------	-------	------	-------------------------

LIVER PROFILE / LFT

Serum Bilirubin (Total) ,Serum Plain <i>Method : DSA Method</i>	0.53	mg/dl	0.00 - 1.20
Serum Bilirubin (Direct) ,Serum Plain <i>Method : DSA Method</i>	0.10	mg/dl	0.00 - 0.30
Serum Bilirubin (Indirect) ,Serum Plain <i>Method : Calculated Parameter</i>	0.43	mg/dl	0.00 - 0.60
SGOT ,Serum Plain <i>Method : IFCC/KINETIC</i>	33.8	IU/l	Males : Upto 46 IU/l Females : Upto 40 IU/l
SGPT ,Serum Plain <i>Method : IFCC/KINETIC</i>	47.7	IU/l	Upto 49 IU/l
Serum Alkaline Phosphatase ,Serum Plain <i>Method : DEA Method</i>	173.0	IU/l	30.0 - 120.0
Serum Total Protein ,Serum Plain <i>Method : Biuret Method</i>	7.20	gm/dl	6.00 - 8.50
Serum Albumin ,Serum Plain <i>Method : BCG Method</i>	4.71	gm/dl	3.20 - 5.50
Globulin ,Serum Plain <i>Method : Calculated</i>	2.50	gm/dl	2.00 - 4.10
A/G Ratio ,Serum Plain <i>Method : Calculated</i>	1.88		1.00 - 2.10
Serum GGTP ,Serum Plain <i>Method : G-Glutamyl Transferase</i>	36.0	U/L	0.0 - 50.0

Page No: 4 of 8

Checked By :- POOJA



DR. NEELU CHHABRA
MD. PATHOLOGIST

At Your Home: Collection of Blood Samples, ECG, Digital X-Ray

Occupational Health Service ■ Diagnostic & Preventive ■ Health Assessment ■ Periodic Preventive Health Camps ■ Corporate Health Checks

Ultrasound | Digital X Ray | DEXA | Mammography | Path Lab | ECHO | TMT | Healthchecks | PFT | Holter | Audiometry



Registration No.	10231420	Mobile No.	7017695625
Patient Name	Mr. BHARAT SAGAR	Registration Date/Time	21/04/2023 10:36:58
Age / Sex	35 Yrs Male	Sample Collected Date/Time	21/04/2023 14:01:54
Ref By / Hospital	MEDIWHEEL	Report Date/Time	21/04/2023 19:24:42
Collected At	DCKC	Printed Date/Time	21/04/2023 19:25:38

Test Name	Value	Unit	Biological Ref Interval
Blood Sugar (Fasting) ,Plasma F <i>Method : GOD POD</i>	72.9	mg/dl	70.0 - 110.0
Blood Sugar (PP) ,Plasma PP <i>Method : GOD POD</i>	110.0	mg/dl	70.0 - 140.0
Serum Creatinine ,Serum Plain <i>Method : Mosified Jaffe's</i>	0.86	mg/dl	0.40 - 1.50
Serum Uric Acid ,Serum Plain <i>Method : Uricase- POD</i>	7.10	mg/dl	3.40 - 7.00
Blood Urea Nitrogen ,Serum Plain <i>Method : Calculated</i>	13.81	mg/dl	0.00 - 20.00
BUN/CREATININE RATIO ,Serum Plain	16.05		



Registration No.	10231420	Mobile No.	7017695625
Patient Name	Mr. BHARAT SAGAR	Registration Date/Time	21/04/2023 10:36:58
Age / Sex	35 Yrs Male	Sample Collected Date/Time	21/04/2023 14:01:54
Ref By / Hospital	MEDIWHEEL	Report Date/Time	21/04/2023 19:24:42
Collected At	DCKC	Printed Date/Time	21/04/2023 19:25:38

Test Name	Value	Unit	Biological Ref Interval
-----------	-------	------	-------------------------

IMMUNOASSAY

TOTAL THYROID PROFILE

Total T3 ,Serum Plain	1.65	ng/mL	0.69 - 2.15
Total T4 ,Serum Plain	9.43	ug/dl	5.20 - 12.70
TSH	2.30	uIU/ml	0.30 - 4.50

Comment :

Age Group	Biological Reference Range
1-2 Days	3.2-3.43 uIU/ml
3-4 Days	0.7-15.4 uIU/ml
15 Days - 5 Months	1.7-9.1 uIU/ml
5 Months - 2 Years	0.7-6.4 uIU/ml
2 Years - 12 Years	0.64-6.27 uIU/ml
12 Years - 18 Years	0.51-4.94 uIU/ml
> 18 Years	0.35-5.50 uIU/ml

Adults

Note: TSH levels are subject to circadian variation, rising several hours before the onset of sleep, reaching peak levels between 11 pm to 6 am. Nadir concentrations are observed during the afternoon. Diurnal variation in TSH level approximates + 50 %, hence time of the day has influence on the measured serum TSH concentration. Although elevated TSH levels are nearly always indicative of primary hypothyroidism, and may be seen in secondary thyrotoxicosis.

Newborn

In a very low birth weight baby (particularly premature neonates) immaturity of the hypothalamic-pituitary - thyroid axis may mask primary congenital hypothyroidism. It is recommended that the test be repeated two weeks after birth in babies 1000-1500 gm and at four weeks in those <1000 gm. Specimen collection prior to 24 hours of age, after blood transfusion and prematurity can affect this screening.

Nearly 90% of CH cases are detected by newborn screening. A small number of children may test normal on the newborn screen but later develop hypothyroidism.





Registration No.	10231420	Mobile No.	7017695625
Patient Name	Mr. BHARAT SAGAR	Registration Date/Time	21/04/2023 10:36:58
Age / Sex	35 Yrs Male	Sample Collected Date/Time	21/04/2023 14:01:54
Ref By / Hospital	MEDIWHEEL	Report Date/Time	21/04/2023 19:24:42
Collected At	DCKC	Printed Date/Time	21/04/2023 19:25:38

Test Name	Value	Unit	Biological Ref Interval
-----------	-------	------	-------------------------

CLINICAL PATHOLOGY

URINE ROUTINE EXAMINATION

URE PHYSICAL EXAMINATION

Colour ,URINE	Pale Yellow	Pale Yellow
Volume ,URINE	20 mL	
Appearance ,URINE	Clear	Clear

URE CHEMICAL EXAMINATION

Reaction ,URINE	Acidic	Acidic
Ph (Strip Method) ,URINE	6.0	5.0 - 8.0
Specific Gravity ,URINE	1.030	1.001 - 1.035
Protein (Strip Method) ,URINE	Nil	Not-Detected
Glucose (Strip Method) ,URINE	Nil	Nil

URE MICROSCOPY EXAMINATION

Pus Cells ,URINE	1 - 2 /HPF	0 - 2
Epithelial Cells ,URINE	1 - 2 /HPF	0 - 2
RBC's ,URINE	NIL /HPF	0 - 2
Casts ,URINE	Nil	
Crystals ,URINE	Nil	
Bacteria ,URINE	Absent	Absent
Mucus Thread ,URINE	Nil	Nil
Other ,URINE	Nil	

Page No: 7 of 8

Checked By :- POOJA



DR. NEELU CHHABRA
MD. PATHOLOGIST

At Your Home: Collection of Blood Samples, ECG, Digital X-Ray

Occupational Health Service ■ Diagnostic & Preventive ■ Health Assessment ■ Periodic Preventive Health Camps ■ Corporate Health Checks

Ultrasound | Digital X Ray | DEXA | Mammography | Path Lab | ECHO | TMT | Healthchecks | PFT | Holter | Audiometry



Registration No.	10231420	Mobile No.	7017695625
Patient Name	Mr. BHARAT SAGAR	Registration Date/Time	21/04/2023 10:36:58
Age / Sex	35 Yrs Male	Sample Collected Date/Time	21/04/2023 14:01:54
Ref By / Hospital	MEDIWHEEL	Report Date/Time	21/04/2023 19:24:42
Collected At	DCKC	Printed Date/Time	21/04/2023 19:25:38

Test Name	Value	Unit	Biological Ref Interval
-----------	-------	------	-------------------------

URE SUGAR (FASTING) , URINE

NIL

*** End of Report ***





Dr. Charu Kohli s Clinic
C-234 Defence Colony, New Delhi-1 10024
Ph 41550792 ,24336960, 24332759
E- mail: drcharukohli@yahoo.com

NAME : SAGAR BHARAT

AGE/SEX : 35Y/M

DATE : 21.04.2023

X - RAY CHEST PA VIEW :

Cardiac shadow is normal.
Aorta is normal.
Bilateral lung fields are clear.
Both costophrenic angles are clear.
Bilateral domes of diaphragm are normal.
No bony injury noted.

IMPRESSION: Normal chest skiagram

Charu Kohli

DR. CHARU KOHLI
MBBS, DMRD
Consultant Radiologist

IMPORTANT: Owing to technical limitations in case of any error in the study, the Doctor cannot be held responsible for claim of damages of any nature and this report is not valid for any Medico-legal aspect.

Gmail

DR. CHARU HEALTH CHECK UP <insurancedckc234@gmail.com>

Health Check up Booking Request(bobE38242), Beneficiary Code-74609

Mediwheel <wellness@mediwheel.in>
 To: insurancedckc234@gmail.com
 Cc: customercare@mediwheel.in

20 April 2023 at 14:04

BHARAT SAGAR@GMAIL.COM



Mediwheel
 ...Your wellness partner



011-41195959

Email:wellness@mediwheel.in

Dear **Dr. Charu Kohli Cilnic**,

City : Delhi . Address : A C-234, Block C, Defence Colony, ,

We have received the confirmation for the following booking .

Name : MR. SAGAR BHARAT
 Age : 33
 Gender : Male
 Package Name : Medi-Wheel Metro Full Body Health Checkup Male Below 40
 User Location : NULL,AMRELI,Gujarat,364421
 Contact Details : 7017695625
 Booking Date : 20-04-2023
 Appointment Date : 21-04-2023

Member Information			
Booked Member Name	Age	Gender	Cost(In INR)
MR. SAGAR BHARAT	33	Male	Cashless
Total amount to be paid			Cashless

We will get back to you with confirmation update shortly. Please find the package details as attached for your reference.

Package Name : Medi-Wheel Metro Full Body Health Checkup Male Below 40 - Includes (37)Tests

Tests included in this Package : Ecg, TSH, X-ray Chest, Stress Test (tmt)/ 2d Echo, Blood Sugar Postprandial, A:g Ratio, Blood Group, Total Cholesterol, Triglycerides, Fasting Blood Sugar, Ultrasound Whole Abdomen , Glycosylated Haemoglobin (hba1c), Hdl, Vldl, Urine Analysis, LDL, Total Protine, General Consultation, HDL/ LDL ratio, GGT(Gamma-glutamyl Transferase), Eye Check-up consultation, ALP (ALKALINE PHOSPHATASE), Uric Acid, AST/ALT Ratio, Serum Protein, CBC with ESR, Stool Analysis, Urine Sugar Fasting, Urine Sugar PP, T3, T4, Cholesterol Total / HDL Ratio, BUN, BUN/Creatinine Ratio, Bilirubin Total & Direct and Indirect, Albumin, Globulin

As per the attached document, the package details are as follows:



बैंक ऑफ़ बड़ोदा
Bank of Baroda

नाम
Name

भरत सागर
BHARAT SAGAR

कर्मचारी कूट क्र.
E.C. No. 175491

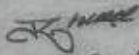

जारीकर्ता प्राधिकारी
Issuing Authority

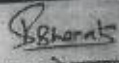
धारक के हस्ताक्षर
Signature of Holder

NAME : SAGAR BHARAT

AGE/SEX : 35Y/M

DATE : 21.04.2023

Height	Weight	BMI	BP
176 cm	80 kg	25.8	110/70 mmHg
HABITS	SMOKING : NO ALCOHAL : NO DRUGS : NO		

Family History:

- Asthma : NO
- Diabetes : MOTHER HAS DM
- TB : NO
- THYROID : NO
- Heart Disease : NO
- BP : NO
- CANCER : NO

Personal History:

- TB : NO
- Rheumatic : NO
- Acquired deformity : NO
- Operated for : NO
- Psychosomatic history : NO
- Diabetes : NO
- THYROID : NO
- BP : NO
- SKIN : NO

Eye / Vision	DISTANCE VISION		NEAR VISION		COLOUR VISION	GLASSES
	RT EYE	LT EYE	RT EYE	LT EYE		
	6/6	6/6	N/6	N/6	NORMAL	NO

Signature of Medical Examiner:  -----

Name: Sagar Bharat

Date: April 21, 2023

WHOLE ABDOMEN SCAN

Liver is normal in size and echotexture is maintained. Normal intrahepatic biliary radicles and normal appearing venous channels noted. No focal lesion in either lobes. Portal vein is normal. No sub-diaphragmatic collection or pleural effusion.

Gall bladder is normal distended and shows echofree lumen.
CBD: not dilated ; apparently echofree.

Both the kidneys are normal in size, position and echopattern with normal corticomedullary differentiation.

RK: 8.18 x 4.02 cm

LK: 8.72 x 4.63 cm.

Pancreas is of normal size & echopattern. No focal lesion or peri-pancreatic collection.

Spleen is of normal size and echopattern. No focal lesion or calcification. Splenic vein is not dilated.

Aorta and IVC are normal. No retroperitoneal lymphadenopathy.

Urinary bladder shows normal distension and shows normal wall-thickness. No calculus or mass.

Prostate measures 2.63 x 3.3 x 2.63cm, volume is 11.96cc , echopattern is homogenous .

Bowel loops are normal.

No free fluid is seen in abdomen.

IMPRESSION:

Sonological study is within normal limits .



Dr Charu Kohli
MBBS DMRD
DMC8388

DR. CHARU KOHLI
CONSULTANT RADIOLOGIST
DMC - 8388
DR. CHARU KOHLI'S CLINIC
C-234, DEFENCE COLONY, NEW DELHI-110024
RD/15892199, DL/SD/132

IMPORTANT: Owing to technical limitations ,in case of any error in the study ,the Doctor cannot be held responsible for claim of damages of any nature,and this report is not valid for any Medicolegal aspect.

Every modern technology has its own limitations , in case of discrepancy/difference in opinion advised- repeat scan/ second opinion

At Your Home: Digital X-Ray, Blood Samples, ECG, PFT, HOLTER, EEG, ABG

Occupational Health Services ■ Diagnostic & Preventive Health Assessment ■ Periodic Preventive Health Camps ■ Corporate Health Checks

Test marked with * are not in NABL Scope. / Tests marked with # are performed at outsourced laboratory.

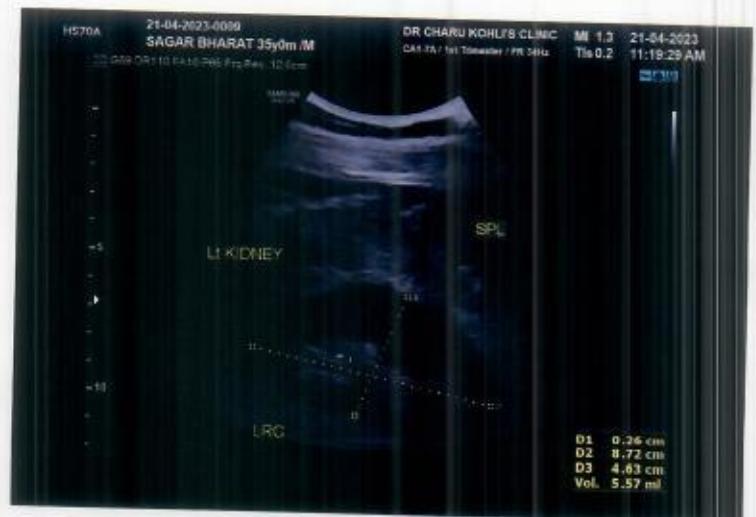
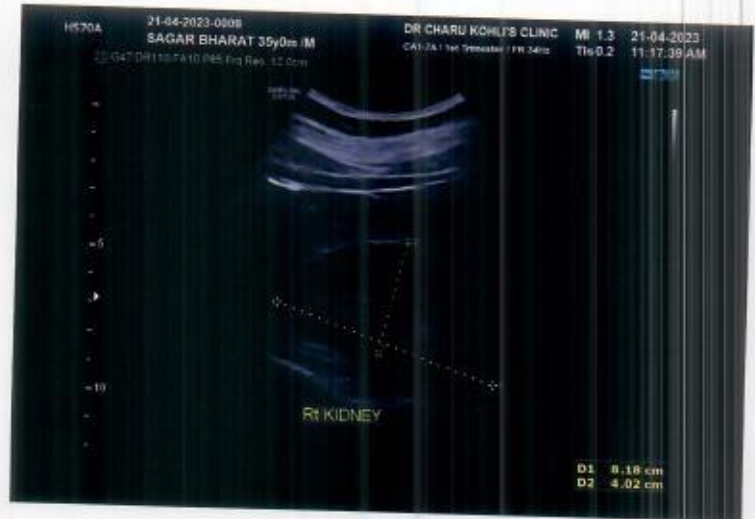
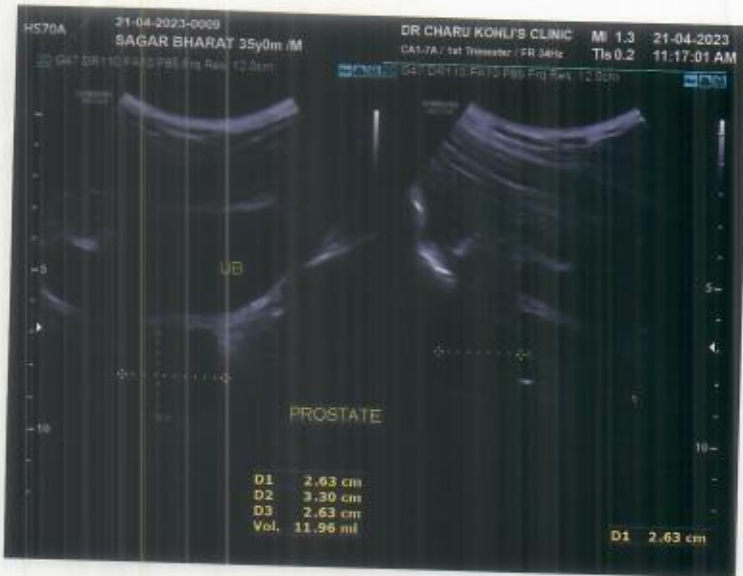

Mr. SAGAR BHARAT
I.D. : 440
AGE/SEX : 35/M
RECORDED : 21-4-2023 17:23

RATE : 96 BPM
B.P. : 110/74 mmHg

DR. CHARU KOHLI

96 bpm

SUPINE
PRETEST

Dr. D. R. RAJIV
MBBS, MD
DINO-46748
CONSULTANT CARDIOLOGIST

ST @ 10mm/mV
80ms PostI

RAW E.C.G.

Dr. Rajiv

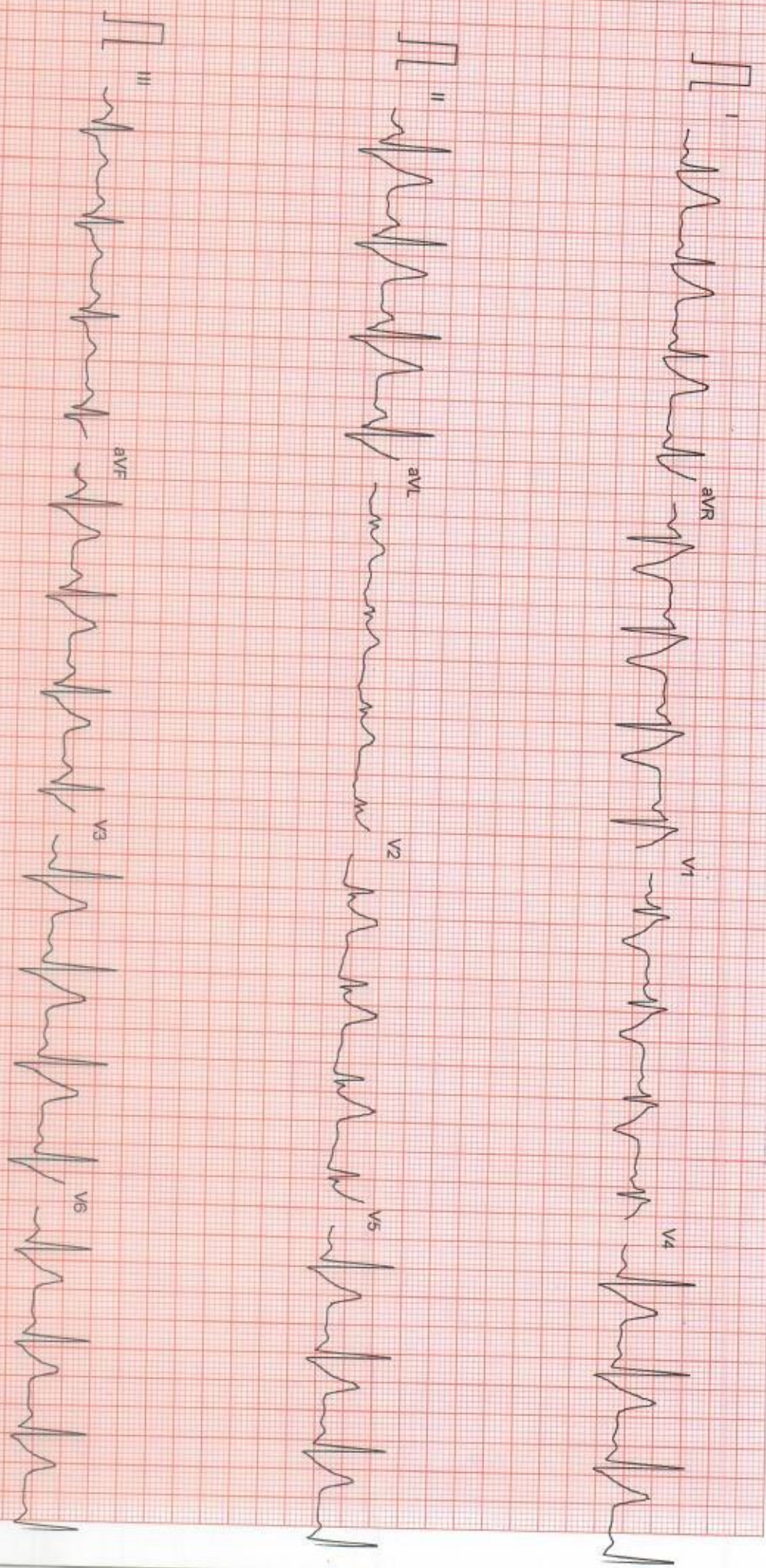

Filtered

Computer Corrected Baseline

25mm/sec 10mm/mV

DR. CHARU KOHLI

C-234, DEFENCE COLONY, NEW DELHI

Mr. SAGAR BHARAT
 Age/Sex : 35/M
 Recorded : 21-4-2023 17:23
 Ref. by :
 Indication : ..

ID : 440
 Ht/Wt : /

Logic
 DR. D. R. RAJIV
 MBBS MD
 D.A.C.E.

TREADMILL TEST SUMMARY REPORT
 Protocol: BRUCE
 History:
 Medication : ..

S. Bharat

PHASE	PHASE TIME	STAGE TIME	SPEED (Km/Hr.)	GRADE (%)	H.R. (BPM)	B.P. (mmHg)	RPP X100	II	ST LEVEL (mm) V2	V5	METS
SUPINE	0:07	0:07			96	110/74	105	1.7	2.4	1.4	
HYPERVENT					94	110/74	103	1.5	2.5	1.3	
VALSALVA					93	110/74	102	1.4	2.5	1.3	
STANDING					104	110/74	114	1.9	1.5	1.3	
STAGE 1	2:59	2:59	2.70	10.00	125	120/76	150	1.0	1.4	1.4	4.80
STAGE 2	5:59	2:59	4.00	12.00	134	130/78	174	0.7	0.9	0.9	7.10
STAGE 3	8:59	2:59	5.40	14.00	146	140/80	204	-0.2	0.2	0.8	10.00
STAGE 4	11:59	2:59	6.70	16.00	168	140/80	235	1.3	0.2	0.1	14.00
PEAK EXERCISE	12:01	0:01			168	140/80	235	1.3	0.2	0.1	14.00
RECOVERY	2:59	2:59	0.00	0.00	134	120/78	160	3.5	1.6	1.8	
RECOVERY	5:59	5:59	0.00	0.00	127	120/78	152	2.6	2.0	1.6	
RECOVERY	8:59	8:59	0.00	0.00	126	110/72	138	2.6	2.3	2.0	

RESULTS
 Exercise Duration 12:01 Minutes
 Max Heart Rate 168 bpm 90% of target heart rate 185 bpm
 Max Blood Pressure 140/80 mmHg
 Max Work Load 14.03 METS
 Reason of Termination

IMPRESSIONS

For better response to exercise. However, Nephritic has been the possibility

Cardiologist

Mr. SAGAR BHARAT

ID : 440

AGE/SEX : 35M

RECORDED : 21-4-2023 17:23

DR. CHARU KOHLI

SUPINE
PRETEST

RATE : 96 BPM
B.P. : 110/74 mmHg

ST @ 10mm/mV
80ms PostJ

LINKED MEDIAN

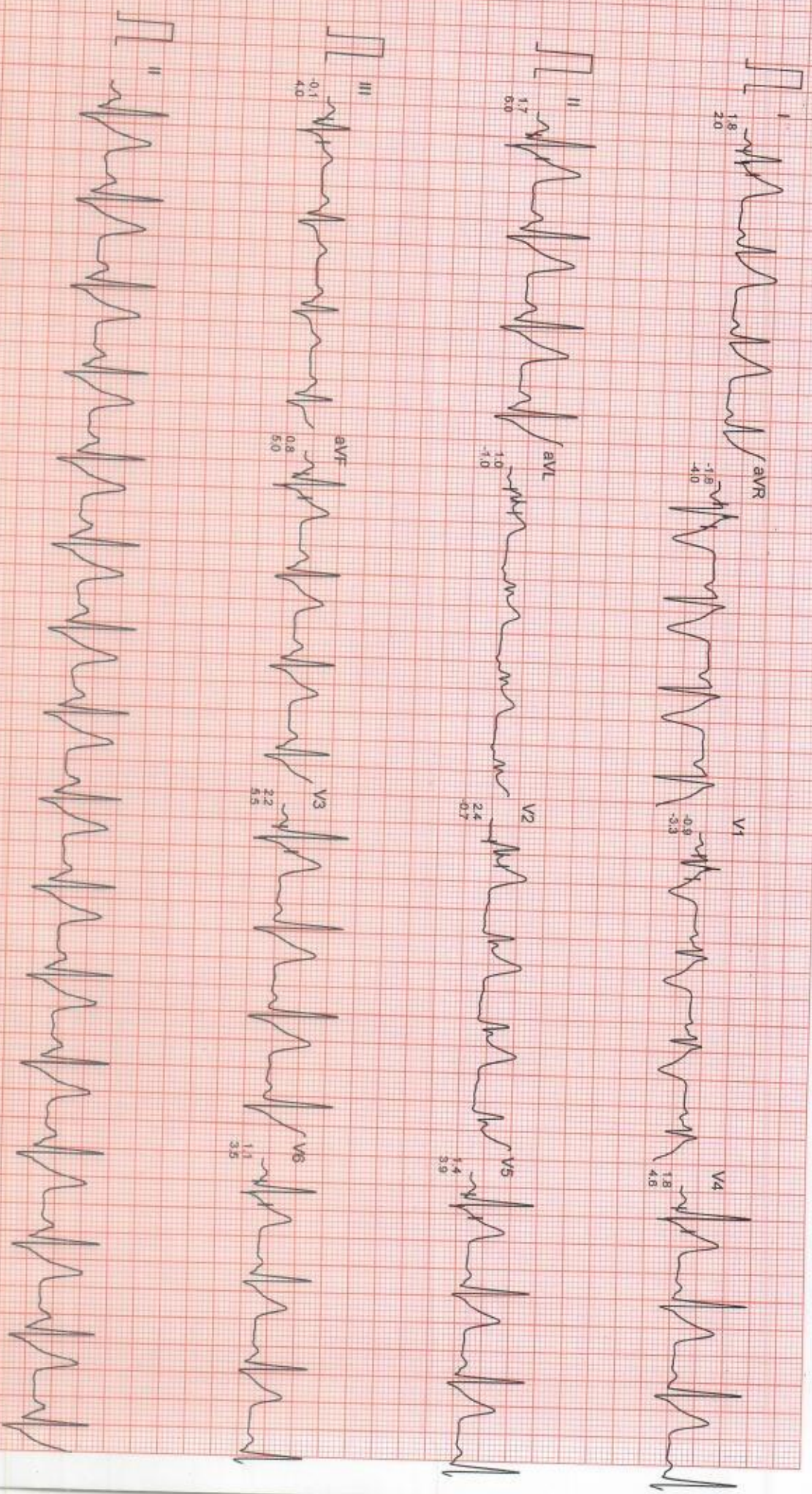

Filtered

Computer Corrected Baseline

25mm/sec 10mm/mV

Mr. SAGAR BHARAT
I.D. : 440

AGESEX : 35M

RECORDED : 21-4-2023 17:23

RATE : 94 BPM
B.P. : 110/74 mmHg

DR. CHARU KOHLI

HYPERVENTILATION
PRETEST

STAGE TIME : 0:07

ST @ 10mm/mV
80ms PostJ

LINKED MEDIAN

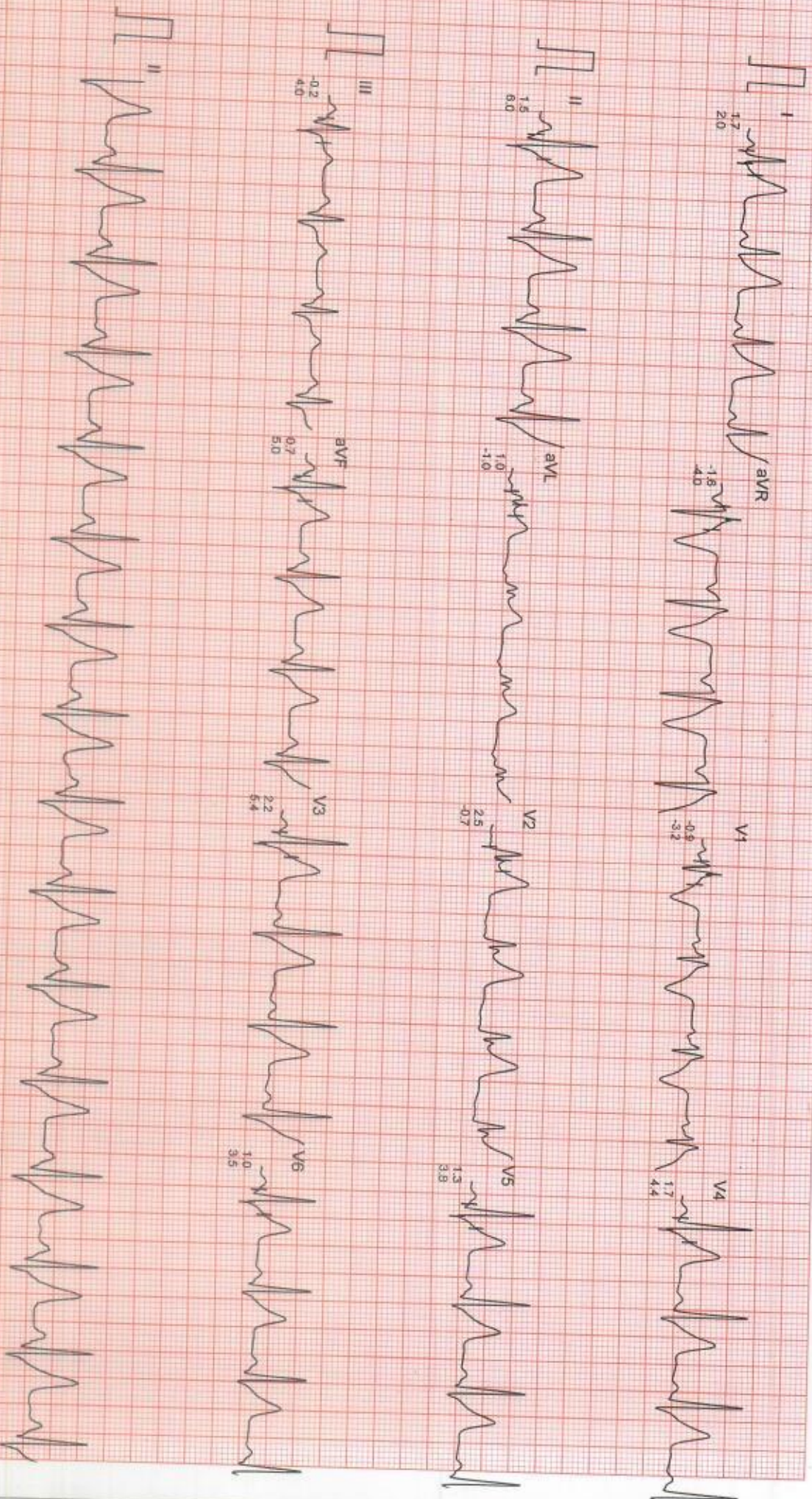

Filtered

Computer Corrected Baseline

25mm/sec 10mm/mV

Mr. SAGAR BHARAT

ID : 440
AGE/SEX : 35/M
RECORDED : 21-4-2023 17:23

RATE : 93 BPM
B.P. : 110/74 mmHg

DR. CHARU KOHLI

VALSALVA
PRETEST

ST @ 10mm/mV
80ms PostJ

LINKED MEDIAN

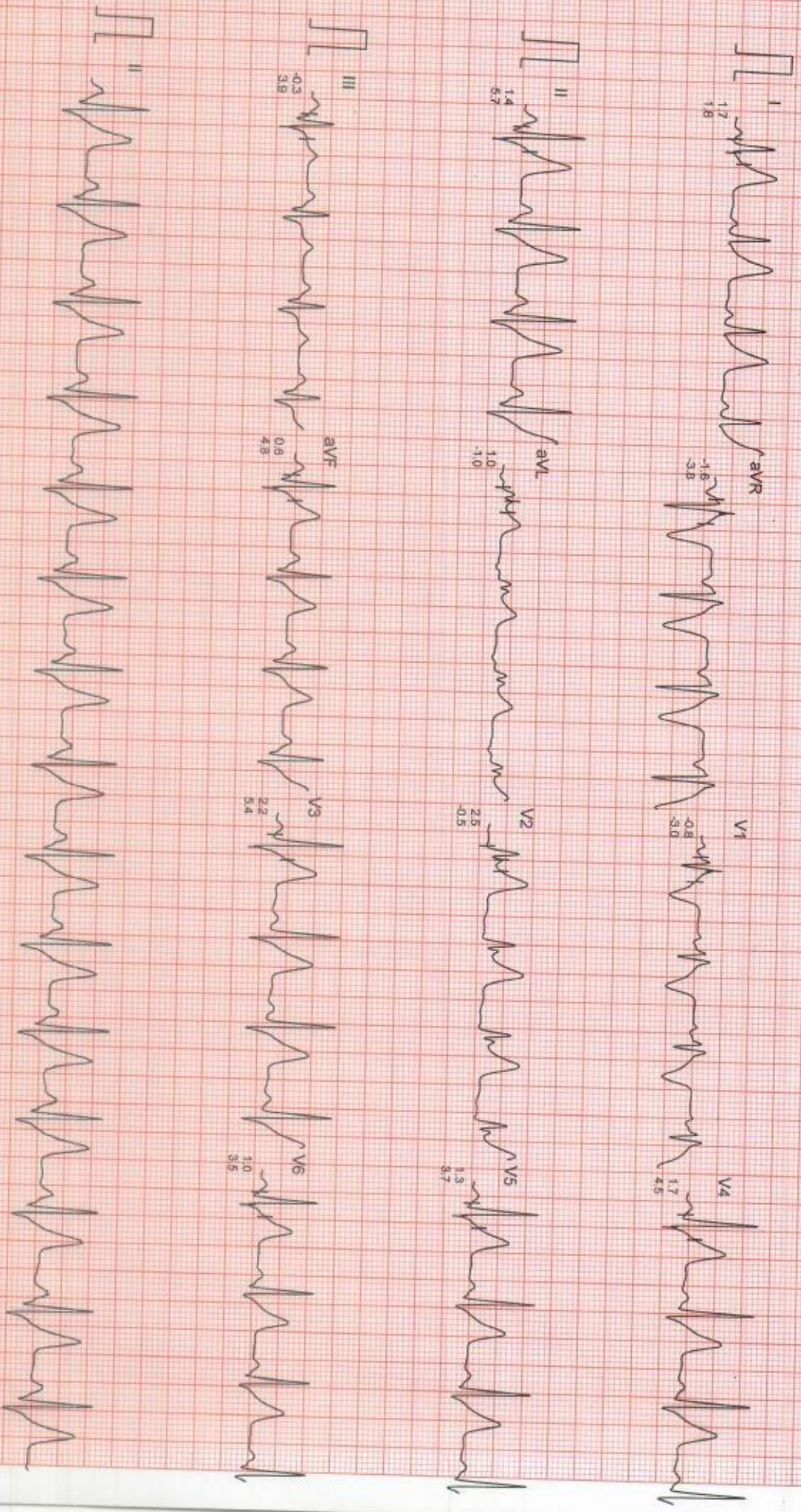

Filtered

Computer Corrected Baseline

25mm/sec 10mm/mV

Mr. SAGAR BHARAT

ID : 440

AGE/SEX : 35/M

RECORDED : 21-4-2023 17:23

RATE : 104 BPM

B.P. : 110/74 mmHg

DR. CHARU KOHLI

STANDING
PRETEST

ST @ 10mm/mV
80ms PostJ

LINKED MEDIAN

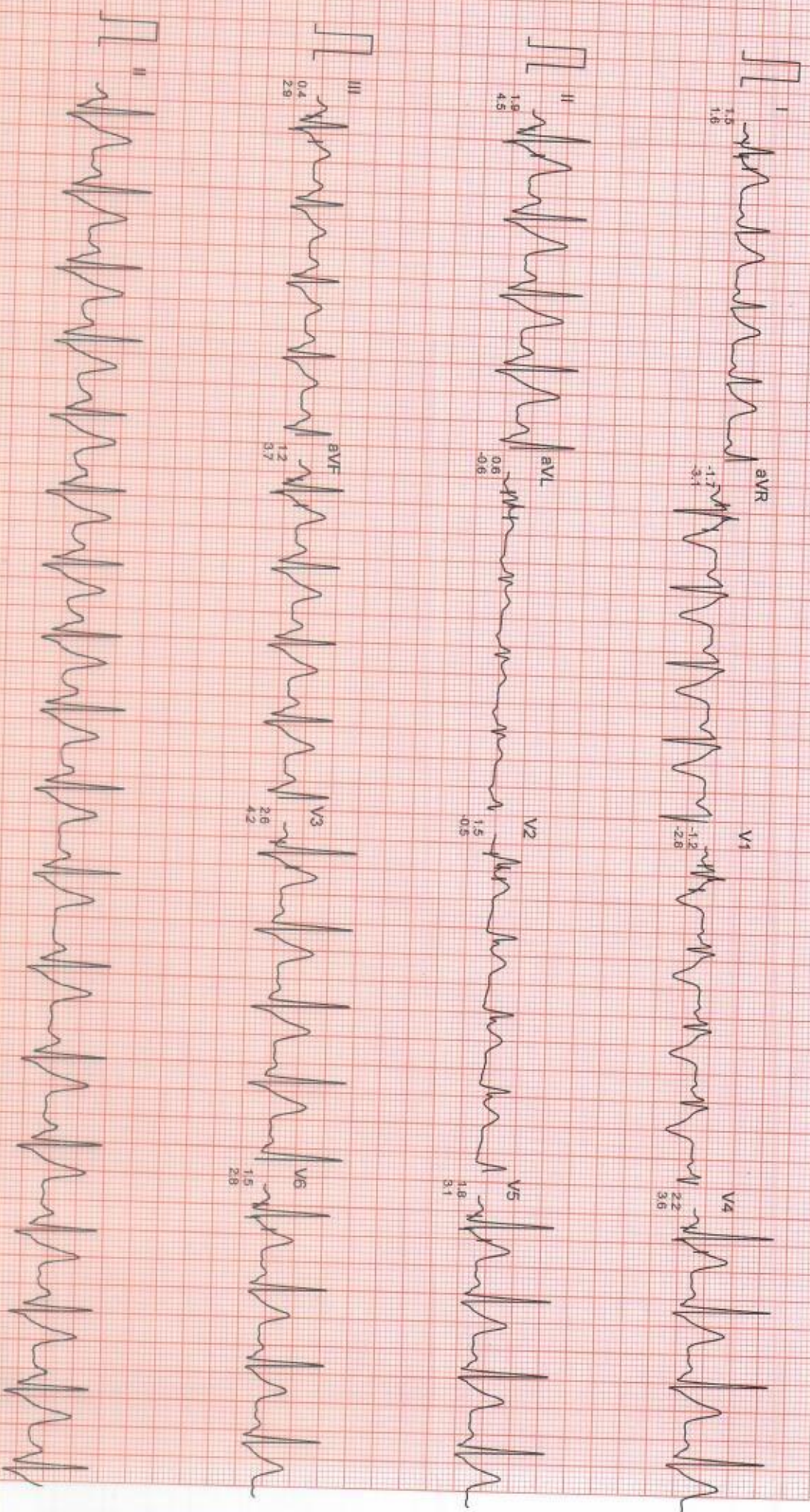

Filtered

Computer Corrected Baseline

25mm/sec 10mm/mV

CardiCom, INDIA Ph.-091-731-2620740 TeleFax-091-731-2431214

Mr. SAGAR BHARAT

I.D. : 440

AGE/SEX : 35/M

RECORDED : 21-4-2023 17:23

RATE : 125 BPM
B.P. : 120/76 mmHg

DR. CHARU KOHLI

BRUCE

EXERCISE 1

PHASE TIME : 2:59

STAGE TIME : 2:59

ST @ 10mm/mV

80ms PostU

SPEED : 2.7 Km./hr.

GRADE : 10.0 %

LINKED MEDIAN

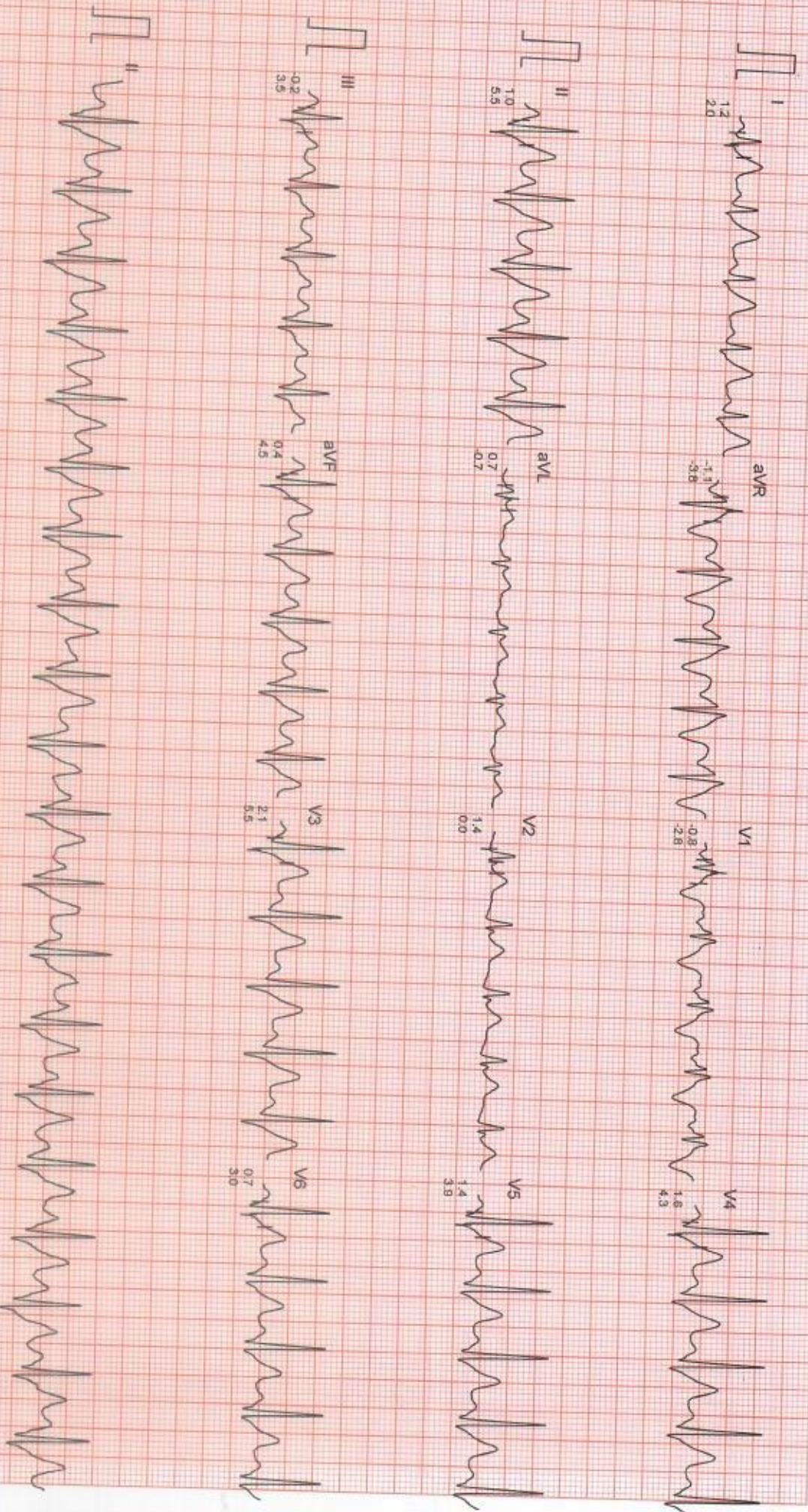

Filtered

Computer Corrected Baseline

25mm/sec 10mm/mV

CardiCom, INDIA Ph. 091-731-2620740, TeleFax: 091-731-2431214

Mr. SAGAR BHARAT

ID : 440

AGE/SEX : 35/M

RECORDED : 21-4-2023 17:23

RATE : 134 BPM
B.P. : 130/78 mmHg

DR. CHARU KOHLI

BRUCE

EXERCISE 2

PHASE TIME : 5:59

STAGE TIME : 2:59

ST @ 10mm/mV

80ms PostJ

SPEED : 4.0 Km./Hr.

GRADE : 12.0 %

LINKED MEDIAN

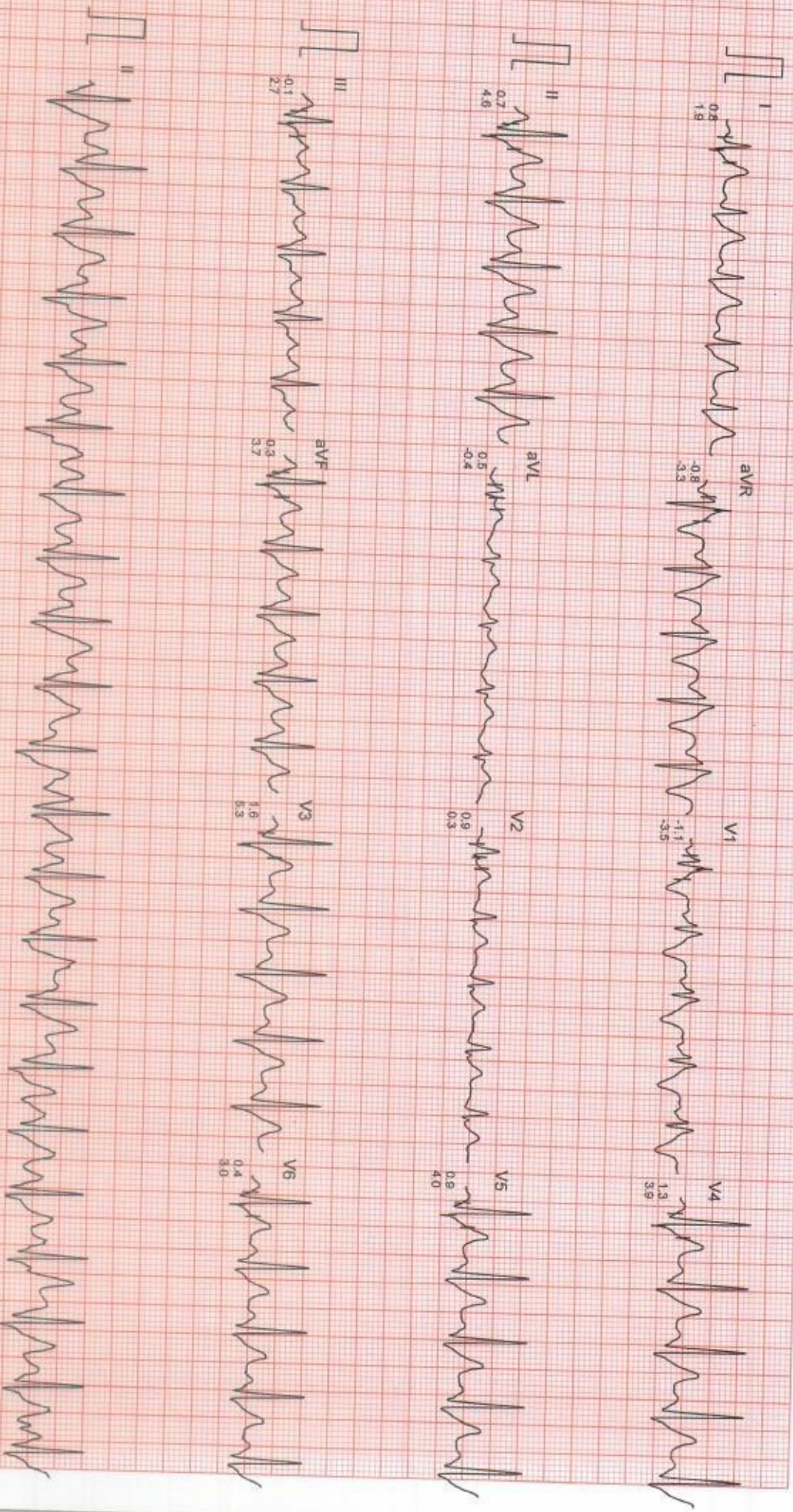

Filtered

Computer Corrected Baseline

25mm/sec 10mm/mV

CardiCom, INDIA Ph.:091-731-2620740, TeleFax:091-731-2431214

Mr. SAGAR BHARAT

ID : 440

AGE/SEX : 35/M

RECORDED : 21-4-2023 17:23

DR. CHARU KOHLI

BRUCE

EXERCISE 3

PHASE TIME : 8:59

STAGE TIME : 2:59

ST @ 10mm/mV

80ms PostJ

SPEED : 5.4 Km./hr.

GRADE : 14.0 %

LINKED MEDIAN

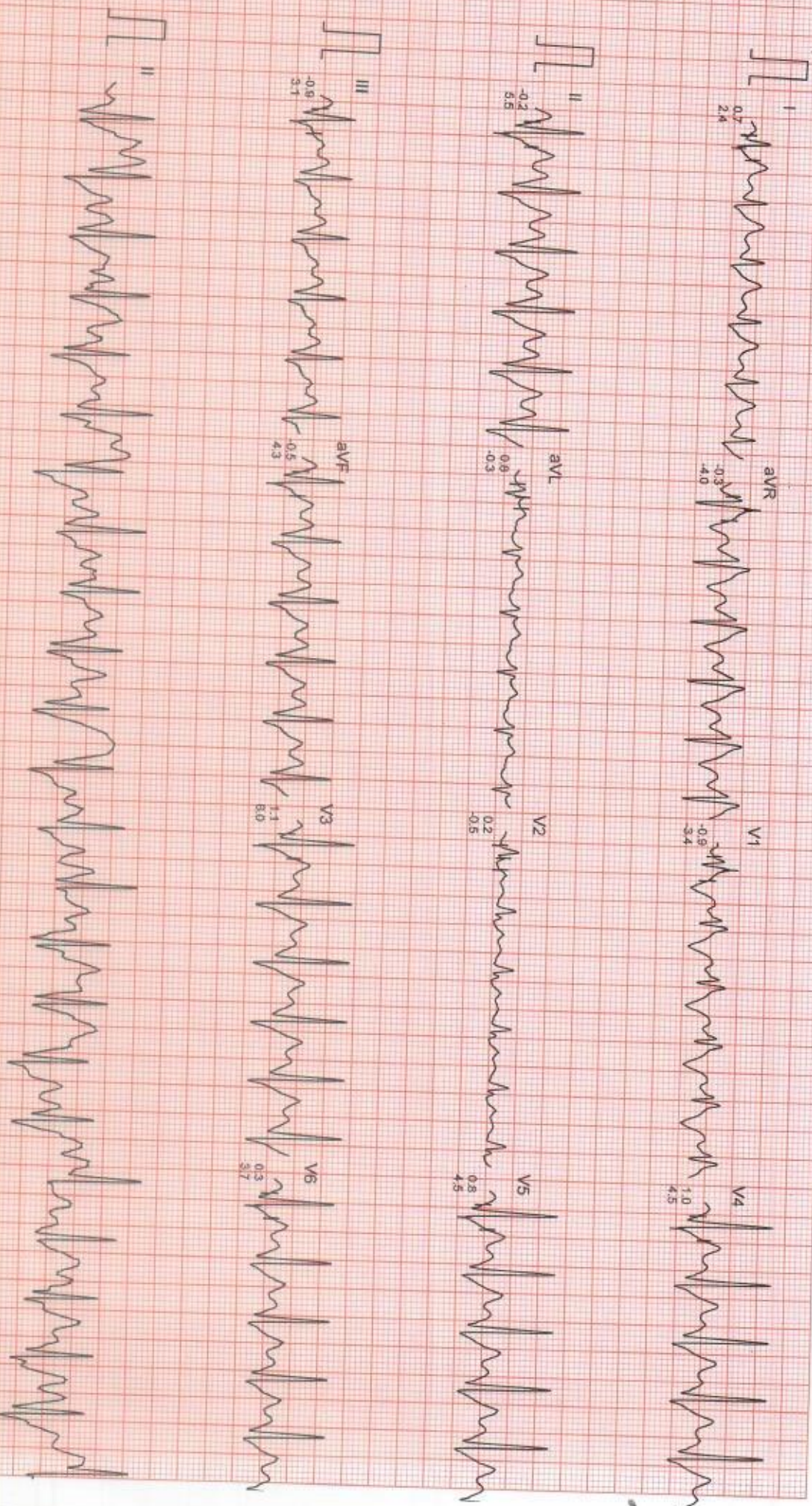

Filtered

Computer Corrected Baseline

25mm/sec 10mm/mV

CardiCom, INDIA Ph.:091-731-2620740, TeleFax:091-731-2431214

Mr. SAGAR BHARAT

I.D. : 440

AGE/SEX : 35/M

RECORDED : 21-4-2023 17:23

DR. CHARU KOHLI

RATE : 168 BPM
B.P. : 140/80 mmHg

BRUCE
EXERCISE 4
PHASE TIME : 11:59
STAGE TIME : 2:59

ST @ 10mm/mV
80ms PostU
SPEED : 6.7 Km./hr.
GRADE : 16.0 %
LINKED MEDIAN

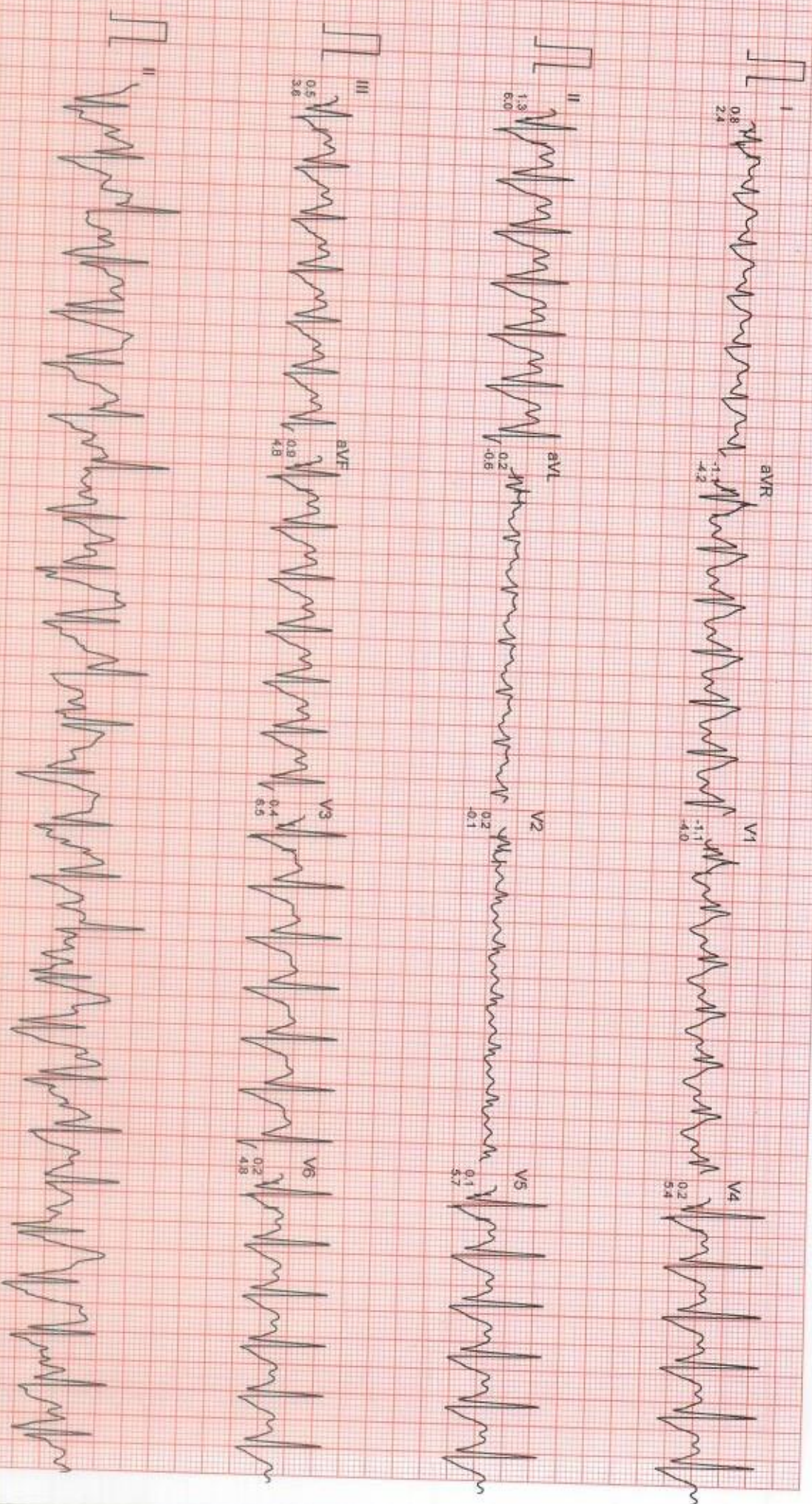

Filtered

Computer Corrected Baseline

25mm/sec 10mm/mV

CardiCom, INDIA Ph.-091-731-2620740, TeleFax:091-731-2431214

Mr. SAGAR BHARAT

I.D. : 440

AGE/SEX : 35/M

RECORDED : 21-4-2023 17:23

RATE : 168 BPM

B.P. : 140/80 mmHg

DR. CHARU KOHLI

BRUCE

PEAK EXERCISE

PHASE TIME : 12:01

STAGE TIME : 0:01

ST @ 10mm/mV

80ms PostJ

SPEED : 8.0 Km./Hr.

GRADE : 18.0 %

LINKED MEDIAN

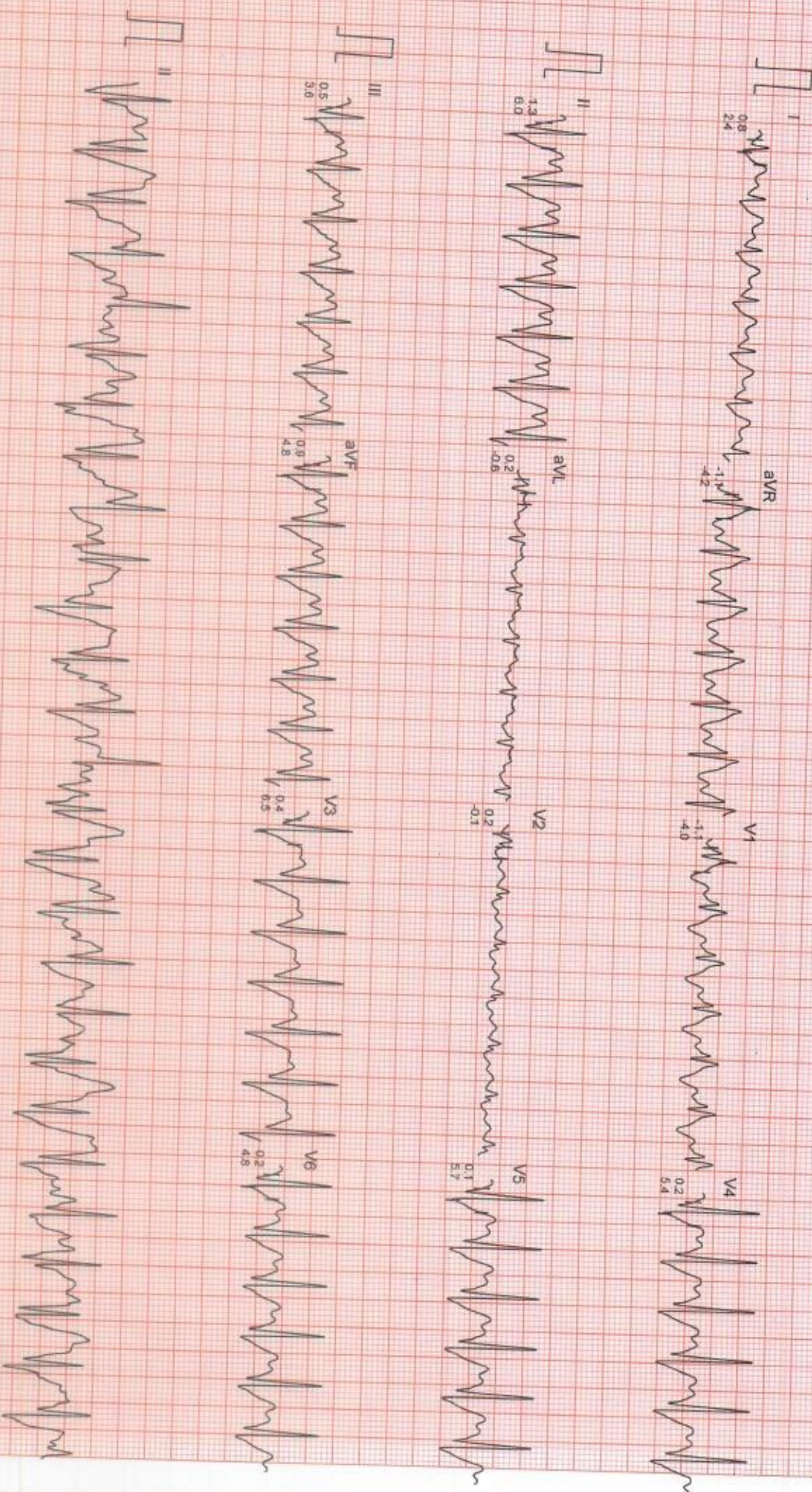

Filtered

Computer Corrected Baseline

25mm/sec 10mm/mV

CardiCom, INDIA Ph.:091-731-2620740, TeleFax:091-731-2421011

Mr. SAGAR BHARAT
ID : 440

AGE/SEX : 35M
RECORDED : 21-4-2023 17:23

RATE : 134 BPM
B.P. : 120/78 mmHg

DR. CHARU KOHLI

BRUCE
RECOVERY
PHASE TIME : 2:59

ST @ 10mm/mV
80ms PostJ
SPEED : 0.0 Km./Hr.
GRADE : 0.0 %
LINKED MEDIAN

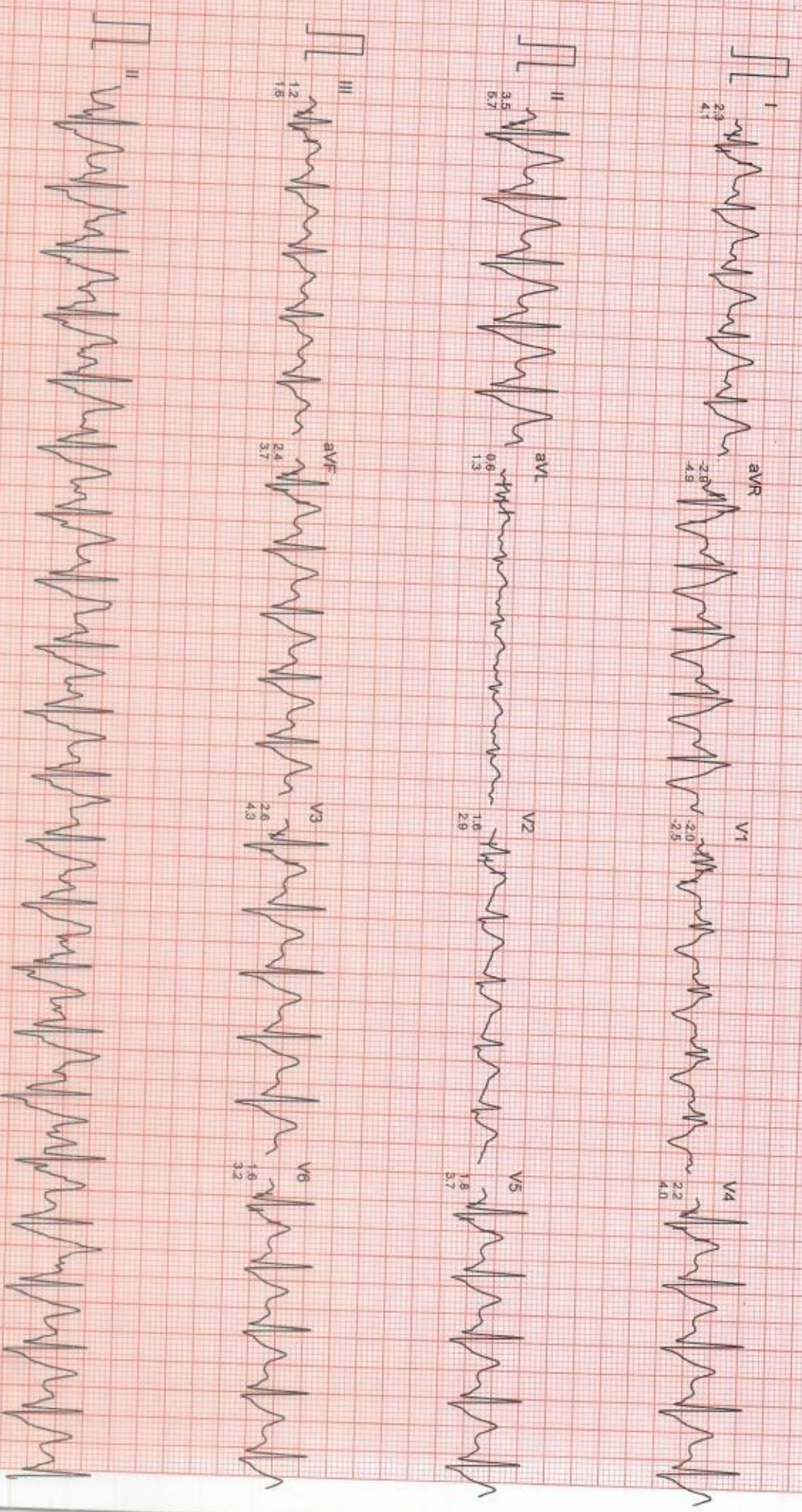

Filtered

Computer Corrected Baseline

25mm/sec 10mm/mV

CardiCom, INDIA. Ph.:091-731-2620740 TeleFax:091-731-2620741

Mr. SAGAR BHARAT

I.D. : 440

AGE/SEX : 35/M

RECORDED : 21-4-2023 17:23

RATE : 127 BPM
B.P. : 120/78 mmHg

DR. CHARU KOHLI

BRUCE

RECOVERY

PHASE TIME : 5:59

ST @ 10mm/mV
80ms PostJ
SPEED : 0.0 Km/Hr.
GRADE : 0.0 %

LINKED MEDIUM

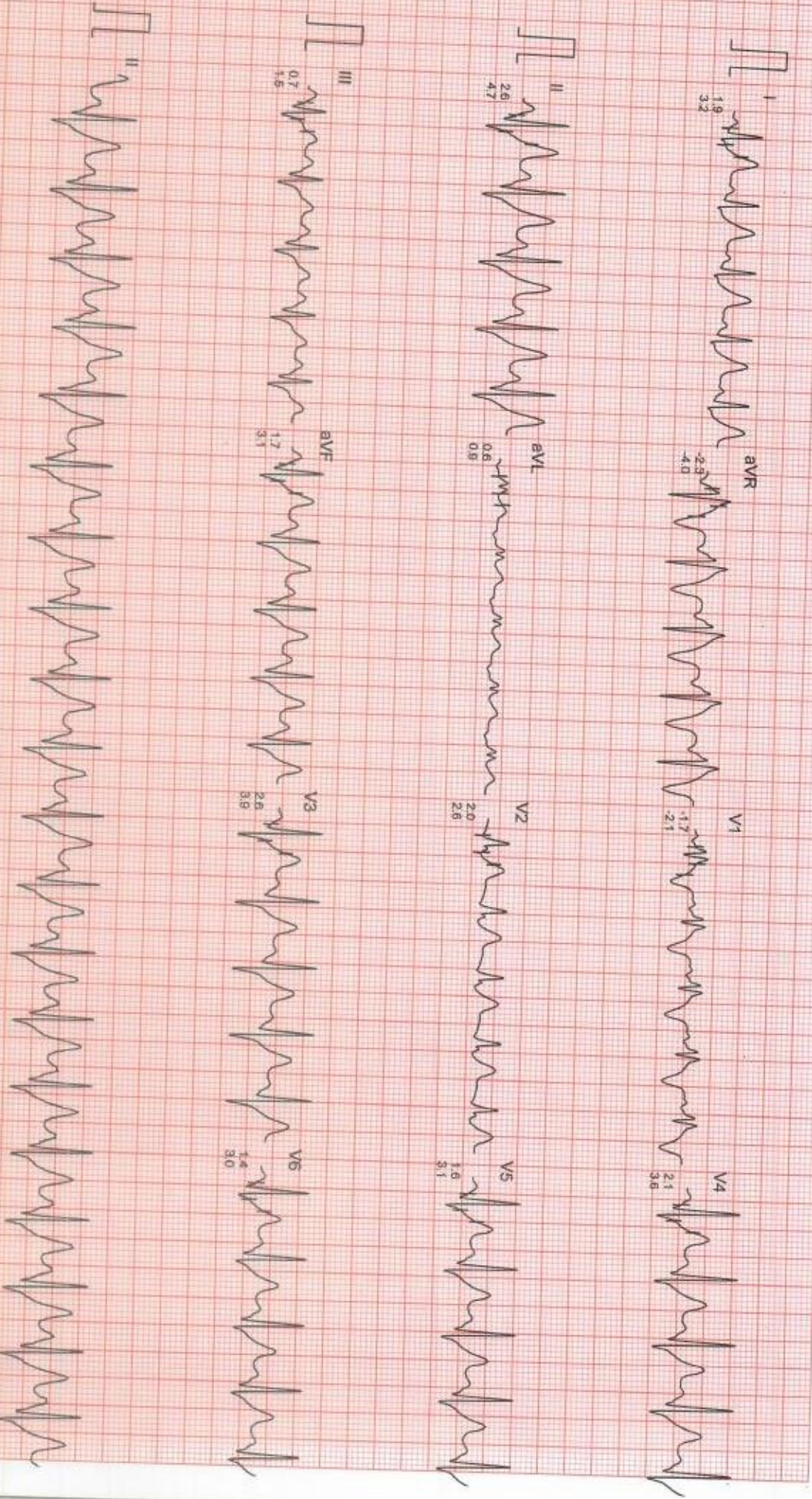

Filtered

Computer Corrected Baseline

25mm/sec 10mm/mV

CardCom, INDIA Ph. :091-731-2600740 T-145

Mr. SAGAR BHARAT

I.D. : 440

AGE/SEX : 35/M

RECORDED : 21-4-2023 17:23

RATE : 126 BPM
B.P. : 110/72 mmHg

DR. CHARU KOHLI

BRUCE
RECOVERY
PHASE TIME : 8:59

ST @ 10mm/mV
80ms PostJ
SPEED : 0.0 Km./Hr.
GRADE : 0.0 %

LINKED MEDIAN

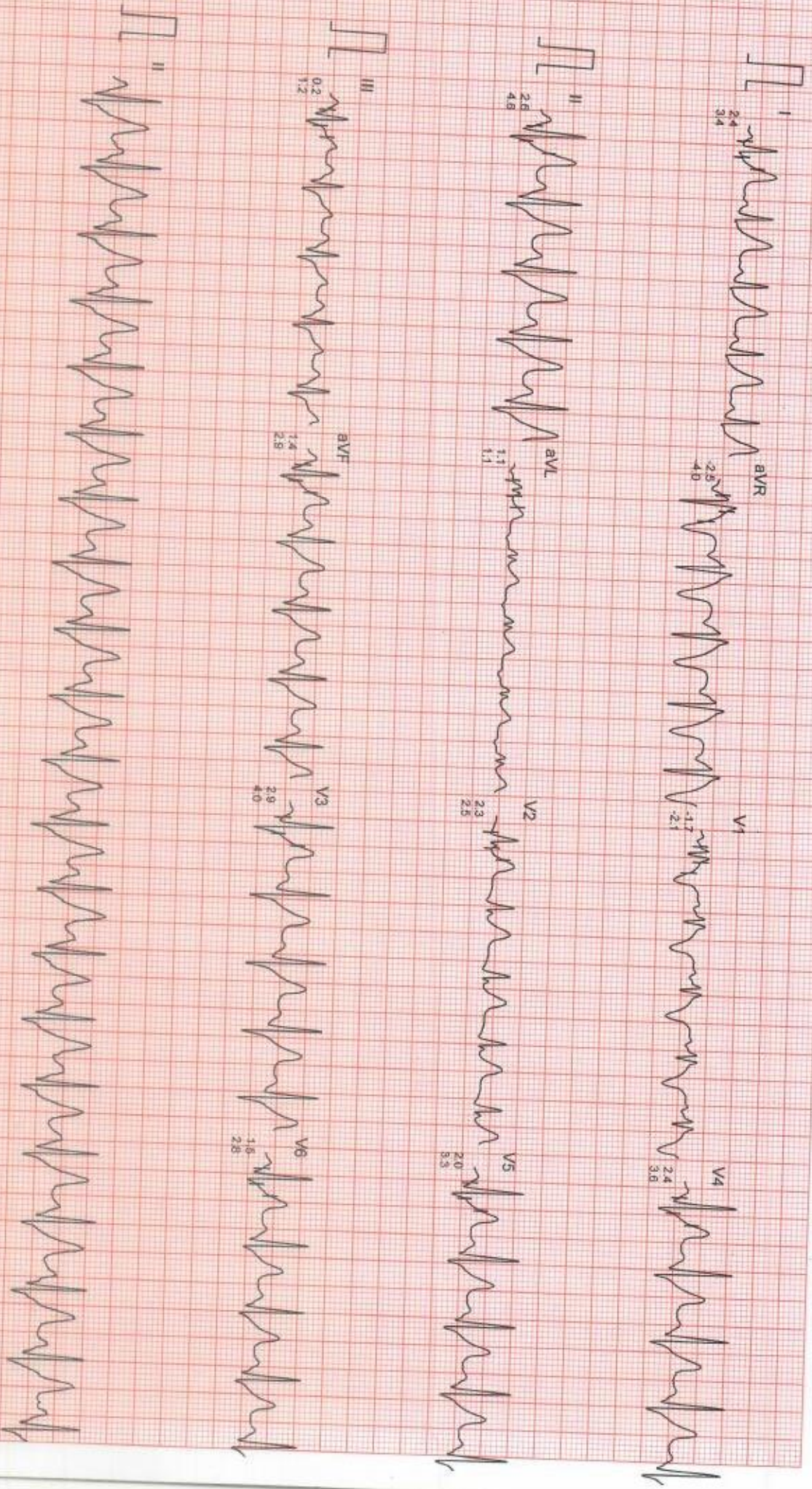

Filtered

Computer Corrected Baseline

25mm/sec 10mm/mV