

Name : Mr. SAINI KAMAL KUMAR (28 /M)

Date : 25/03/2023

Address : PANCHMUKHI SOCIETY KHERALU DIS.MEHSANA, MEHASANA, MEHASANA,  
GUJARAT, INDIA

Examined by: Dr .BHAWANA DAGA

UHID : AHCC.0000127674

Organization is Accredited  
by Joint Commission International

Package : MEDIWHEEL-FULL BODY CHK-BELOW40-MALE

AHC No : AHCCA4847



## CHIEF COMPLAINTS

For corporate health checkup  
No specific complaints

## PRESENT KNOWN ILLNESS

No history of - Diabetes mellitus,  
Hypertension,  
Dyslipidemia, Thyroid  
disorder, Heart disease,  
Stroke, Asthma, COPD,  
Cancer, Impaired Glycemia



## DRUG ALLERGY

NO KNOWN ALLERGY

:25/03/2023



## SYSTEMIC REVIEW

### Cardiovascular system

- Nil Significant



### Past medical history

Do you have any - No  
allergies?  
Covid 19 - Yes  
Hospitalization for - No  
Covid 19



### Surgical history

Surgical history - Nil

### Immunization history

- Covid Dose1, Covid  
Dose2, Precaution Dose



### Personal history

Marital status - Married  
No. of children - 1  
Diet - Mixed Diet

Alcohol - does not consume alcohol  
Smoking - No  
Chews tobacco - Yes  
Physical activity - Moderate



### Family history

Coronary artery - none  
disease  
Cancer - None

## PHYSICAL EXAMINATION



### General

General appearance - normal  
Height - 184  
Weight - 83.3  
BMI - 24.6  
Pallor - No  
Oedema - no



### Cardiovascular system

Heart rate (Per minute) - 69  
Rhythm - Regular  
Systolic(mm of Hg) - 121  
Diastolic(mm of Hg) - 75  
Heart sounds - S1S2+

### Respiratory system

Breath sounds - Normal vesicular breath  
sounds



### Abdomen

Organomegaly - No  
Tenderness - No

Printed By : BHAWANA DAGA



**URINE FOR ROUTINE EXAMINATION**

Test Name	Result	Unit	Level	Range
Specific Gravity	1.020			
Colour:	Pale-Yellow			
Transparency:	Clear			
pH	5			
Protein :	Nil			
Sugar:	Nil			
Blood:	Negative			
Ketone	Absent			
Bile Pigments:	Absent			
Urobilinogen	Normal	E.U./d L		
Nitrite	Negative			
Pus Cells	Nil			0-5
RBC	Nil	/hpf		0-5/hpf
Epithelial Cells	Nil			
Casts:	Absent			
Crystals:	Absent			

Basophils	00	%	●	0-1
Platelet Count (Impedance)	214000	/cu mm	●	150000-450000
MPV (Calculated)	10	fl	●	7-11
RBC::	Hypochromia (+)-Microcytes (+)			
WBC:	Eosinophilia noted			
ERYTHROCYTE SEDIMENTATION RATE (ESR) (Automated/ optic-electronic)	02	mm/1st hr	●	0-15

**URINE GLUCOSE(POST PRANDIAL)**

Test Name	Result	Unit	Level	Range
Urine Glucose (Post Prandial)	Nil			

**BLOOD GROUPING AND TYPING (ABO and Rh)**

Test Name	Result	Unit	Level	Range
BLOOD GROUP:	AB Positive			

**LFT (LIVER FUNCTION TEST)**

Test Name	Result	Unit	Level	Range
ALT(SGPT) - SERUM / PLASMA	21	U/L	●	0-50
ALKALINE PHOSPHATASE - SERUM/PLASMA	77	U/L	●	Adult(Male): 40 - 129
AST (SGOT) - SERUM	21	U/L	●	> 1 year Male : <40
Total Bilirubin	0.51	mg/dL	●	0.300-1.200
Direct Bilirubin	0.182	mg/dL	●	Upto 0.3 mg/dl

**COMPLETE BLOOD COUNT WITH ESR**

Test Name	Result	Unit	Level	Range
Hemoglobin (Photometric Measurement)	13.7	gm%	●	13.0-17.0
Packed cell volume(Calculated)	42.5	%	●	40-50
RBC COUNT (Impedance)	5.58	Million/ ul	●	4.5-5.9
MCV (From RBC Histogram)	76.3 *	fl	●	80-100
MCH(Calculated)	24.6 *	pg	●	27-32
MCHC(Calculated)	32.2	%	●	31-36
RDW(Calculated)	14	%	●	11.5-14.5
WBC Count (Impedance)	6800	/cu mm	●	4000-11000
Neutrophils	60	%	●	40-75
Lymphocytes	26	%	●	20-40
Monocytes	07	%	●	2-10
Eosinophils	07 *	%	●	01-06

● Within Normal Range      ● Borderline High/Low      ● Out of Range

Indirect Bilirubin

0.33 mg/dL ●

1 Day ≤5.1 mg/dL  
 2 Days ≤7.2 mg/dL  
 3-5 Days ≤10.3 mg/dL  
 6-7 Days ≤8.4 mg/dL  
 8-9 Days ≤6.5 mg/dL  
 10-11 Days ≤4.6 mg/dL  
 12-13 Days ≤2.7 mg/dL  
 14 Days - 9 Years 0.2-0.8 mg/dL  
 10-19 Years 0.2-1.1 mg/dL  
 ≥20 Years 0.2-1.2 mg/dL

**GLYCOSYLATED HEMOGLOBIN (HBA1C) - WHOLE BLOOD**

Test Name	Result	Unit	Level	Range
Glycosylated Hemoglobin (HbA1c)	5.30	%	●	Normal < 5.7
				%Increased risk for Diabetes 5.7 - 6.4%
				Diabetes >= 6.5%
				Monitoring criteria for Diabetes Mellitus
				<7.0 : Well Controlled Diabetes
				7.1 – 8.0 : Unsatisfactory Control
				> 8.0 : Poor Control & Needs Immediate Treatment

**CREATININE - SERUM / PLASMA**

Test Name	Result	Unit	Level	Range
CREATININE - SERUM / PLASMA	0.61	mg/dL	●	Adult Male: 0.6 - 1.3

**LFT (LIVER FUNCTION TEST)**

Test Name	Result	Unit	Level	Range
GGTP: GAMMA GLUTAMYL TRANSPEPTIDASE - SERUM	11	U/L	●	Male : 10 - 71 Female : 6 - 42

**GLUCOSE - SERUM / PLASMA (FASTING)**

Test Name	Result	Unit	Level	Range
Glucose - Plasma (Fasting)	93	mg/dL	●	70 - 100 : Normal 100 - 125 : Impaired Glucose Tolerance >= 126 : Diabetes Mellitus

**GLUCOSE - SERUM / PLASMA (POST PRANDIAL) - PPBS**

Test Name	Result	Unit	Level	Range
Glucose - Plasma (Post Prandial)	98.8	mg/dL	●	70-140

● Within Normal Range      ● Borderline High/Low      ● Out of Range

Glycosylated Hemoglobin (HbA1c)

5.30 % ● Normal < 5.7

%Increased risk for Diabetes 5.7 - 6.4%

Diabetes >= 6.5%

Monitoring criteria for Diabetes Mellitus <7.0 : Well Controlled Diabetes 7.1 – 8.0 : Unsatisfactory Control > 8.0 : Poor Control & Needs Immediate Treatment

Mean Blood Sugar 105

TOTAL T4: THYROXINE - SERUM 10 \* ug/dL ● 5.1 - 14.1

TSH: THYROID STIMULATING HORMONE - SERUM 2.09 uIU/mL ● 14-120 years : 0.27 - 4.20

**URIC ACID - SERUM**

Test Name	Result	Unit	Level	Range
URIC ACID - SERUM	6.0	mg/dL	●	Male : 3.4-7.0 Female : 2.4-5.7

**BUN (BLOOD UREA NITROGEN)**

Test Name	Result	Unit	Level	Range
BUN (BLOOD UREA NITROGEN)	7	mg/dL	●	6-20
UREA - SERUM / PLASMA	15	mg/dL	●	15 - 50

**LIPID PROFILE - SERUM**

Test Name	Result	Unit	Level	Range
Total Cholesterol	153	mg/dl	●	0 - 200 : Desirable 200 - 240 : Borderline High 240 - 280 : High > 280 : Very High
Triglycerides - Serum	64	mg/dL	●	0-150
HDL CHOLESTEROL - SERUM / PLASMA (Direct Enzymatic Colorimetric)	42 *	mg/dL	●	< 40 : Major risk factor for heart disease 40 - 59 : The higher The better. >=60 : Considered protective against heart disease

**LFT (LIVER FUNCTION TEST)**

Test Name	Result	Unit	Level	Range
PROTEIN TOTAL - SERUM / PLASMA	7.76	g/dL	●	6.00-8.00
PROTEIN TOTAL - SERUM / PLASMA	7.76	g/dL	●	6.00-8.00
ALBUMIN - SERUM	4.75	g/dL	●	Adult(18 - 60 Yr): 3.5 - 5.2
ALBUMIN - SERUM	4.75	g/dL	●	Adult(18 - 60 Yr): 3.5 - 5.2
Globulin-Serum/Plasma	3.00		●	2.20-4.20
Globulin-Serum/Plasma	3.00		●	2.20-4.20
A/G ratio	1.6		●	1.00-2.00
A/G ratio	1.6		●	1.00-2.00

**THYROID PROFILE (T3,T4 AND TSH)**

Test Name	Result	Unit	Level	Range
TOTAL T3: TRI IODOTHYRONINE - SERUM	1.0	ng/mL	●	0.8 - 2.0

● Within Normal Range    ● Borderline High/Low    ● Out of Range

Name : Mr. SAINI KAMAL KUMAR (28 /M)

UHID : AHCC.0000127674

Date : 25/03/2023

Package : MEDIWHEEL-FULL BODY CHK-BELOW40-MALE

AHC No : AHCCA4847



LDL Cholesterol (Direct LDL)	97	mg/dL ●	100 : Optimal 100-129 : Near Optimal 130-159 : Borderline High 160-189 : High ≥190 : Very High
VLDL CHOLESTEROL	13	●	< 40 mg/dl
C/H RATIO	4	●	0-4.5

**USG WHOLE ABDOMEN**

No significant abnormality.

**X-RAY CHEST PA**

NORMAL STUDY.

INVESTIGATIONS NOT DONE / NOT YET REPORTED / NOT PART OF PACKAGE(LAB,RADIOLOGY & CARDIOLOGY)

**Haematology**

URINE GLUCOSE(FASTING)

STOOL ROUTINE

**CARDIOLOGY**

ECHO/TMT

ECG

● Within Normal Range      ● Borderline High/Low      ● Out of Range

For Enquiry/Appointments Contact +91 76988 15003 / +91 79 66701880

**Apollo Hospitals International Limited**  
 Plot No.-1A, Bhat, GIDC, Gandhinagar, Gujarat - 382428, India.  
 Phone : +91 79 66701800 | Fax No. : +91 79 66701843  
 E-mail : info@apolloahd.com | www.ahmedabad.apollohospitals.com

**Apollo Hospitals - City Centre** (NON NABH-JCI)  
 1, TulsiBaag Society, Nr. Parimal Garden, Ahmedabad.  
 Phone : +91 79 66305800 / 01 or +91 76988 15148  
 E-mail : infoahcc@apolloahd.com

**Regd. Office**  
 19, Bishop Gardens, R.A. Puram, Chennai - 600 028  
 CIN No. : U85110TN1997PLC039016 | GSTin : 24AA8CA4150H225  
 For online appointment : www.askapollo.com



For online appointment : www.askapollo.com  
Keep the records carefully and bring them along during your next visit to our Hospital

Name : Mr. SAINI KAMAL KUMAR (28 /M)  
Package : MEDIWHEEL-FULL BODY CHK-BELOW40-MALE

UHID : AHCC.0000127674

Date : 25/03/2023

AHC No : AHCCA4847



## Executive Summary

ALL PHYSICAL FINDINGS ARE WNL.

## Wellness Prescription

### Advice On Diet :-

BALANCED DIET.

### Advice On Physical Activity :-

REGULAR EXERCISE.

Printed By : BHAWANA DAGA



**Note :-** The Health Check-up examinations and routine investigations have certain limitations and may not be able to detect all the diseases. Any new or persisting symptoms should be brought to the attention of the Consulting Physician. Additional tests, consultations and follow up may be required in some cases.



Organization is Accredited  
by Joint Commission International



Name : **Mr. SAINI KAMAL KUMAR** Age : **28Yr 0Mth 10Days** Gender : **Male**  
 UHID : **AHCC.0000127674 / AHCCAH4847** W/BNo/RefNo : **AHC**  
 SIN \ LRN : **3862785 \ 3862786 \ 3862784 \ 3862792 \**  
 Specimen : **1652963 Serum**  
 Ref Doctor : **DR. MHC**



Collected on : **25-MAR-2023 09:47:45 AM** Received on : **25-MAR-2023 09:51:13 AM** Reported on : **25-MAR-2023 10:38:51 PM**

**MEDIWHEEL-FULL BODY CHK-BELOW40-MALE**

TEST NAME	RESULT	BIOLOGICAL REFERENCE INTERVALS	UNITS
<b>GLUCOSE - SERUM / PLASMA (POST PRANDIAL) - PPBS</b> (Hexokinase)	<b>98.8</b>	<b>70 - 140</b>	<b>mg/dL</b>
<b>GLUCOSE - SERUM / PLASMA (POST PRANDIAL)</b>	<b>5.30</b>	<b>Normal &lt; 5.7%</b>	<b>%</b>
<b>GLYCOSYLATED HEMOGLOBIN (HBA1C) - WHOLE BLOOD</b> (Immunoturbidimetric)		<b>Increased risk for Diabetes 5.7 - 6.4%</b>  <b>Diabetes &gt;= 6.5%</b>  <b>Monitoring criteria for Diabetes Mellitus</b> <b>&lt;7.0 : Well Controlled Diabetes</b> <b>7.1 - 8.0 : Unsatisfactory Control</b> <b>&gt; 8.0 : Poor Control &amp; Needs Immediate Treatment</b>	
<b>Mean Blood Sugar</b>	<b>105</b>		
<b>GLUCOSE - SERUM / PLASMA (FASTING)</b> (Hexokinase)	<b>93</b>	<b>70 - 100 : Normal</b> <b>100 - 125 : Impaired Glucose Tolerance</b> <b>&gt;= 126 : Diabetes Mellitus</b>	<b>mg/dL</b>
<b>ALT(SGPT) - SERUM / PLASMA</b>	<b>21</b>	<b>Adult Male : &lt; 45</b>	<b>U/L</b>

For Enquiry/Appointments Contact **+91 76988 15003 / +91 79 66701880**

**Apollo Hospitals International Limited**  
Plot No.-1A, Bhat, GIDC, Gandhinagar, Gujarat - 382426, India.  
Phone : +91 79 66701800 | Fax No. : +91 79 66701843  
E-mail : info@apolloahd.com | www.ahmedabad.apollohospitals.com

**Apollo Hospitals - City Centre (NON NABH-JCI)**  
1, TulsiBaag Society, Nr. Parimal Garden, Ahmedabad.  
Phone : +91 79 66305800 / 01 or +91 76988 15148  
E-mail : infoahcc@apolloahd.com

**Regd. Office**  
19, Bishop Gardens, R.A. Puram, Chennai - 600 028  
CIN No. : U85110TN1997PLC039016 | GSTIn : 24AABCA4150H2Z5  
For online appointment : www.askapollo.com





Organization is Accredited  
by Joint Commission International



Name : Mr. SAINI KAMAL KUMAR Age : 28Yr 0Mth 10Days Gender : Male  
 UHID : AHCC.0000127674 / AHCCAH4847 W/BNo/RefNo : AHC  
 SIN \ LRN : 3862785 \ 3862786 \ 3862784 \ 3862792 \  
 Specimen : Serum  
 Ref Doctor : DR. MHC



Collected on : 25-MAR-2023 09:47:45 AM Received on : 25-MAR-2023 09:51:13 AM Reported on : 25-MAR-2023 10:38:51 PM

(UV without P5P) ALKALINE PHOSPHATASE - SERUM/PLASMA	77	Adult(Male): 40 - 129	U/L
(PNP AMP BUFFER) AST (SGOT) - SERUM	21	> 1 year Male : <40	U/L
(UV without P5P) BILIRUBIN (DIRECT/INDIRECT/TOTAL) - SERUM			
(Diazotization) Bilirubin Total	0.51	0-1 days : 0 - 6mg/dl 1-2 days : 0 - 8mg/dl 2-5 days : 0 - 12mg/dl 5days - 4 months : 0.3 -1.2mg/dl >4 months : 0.3-1.2 mg/dl	mg/dL
Direct Bilirubin	0.182	Upto 0.3 mg/dl	mg/dL
Indirect Bilirubin	0.33	1 Day ≤5.1 mg/dL 2 Days ≤7.2 mg/dL 3-5 Days ≤10.3 mg/dL 6-7 Days ≤8.4 mg/dL 8-9 Days ≤6.5 mg/dL 10-11 Days ≤4.6 mg/dL 12-13 Days ≤2.7 mg/dL 14 Days - 9 Years 0.2-0.8 mg/dL 10-19 Years 0.2-1.1 mg/dL ≥20 Years 0.2-1.2 mg/dL	mg/dL
CREATININE - SERUM / PLASMA	0.61	Adult Male: 0.6 - 1.3	mg/dL
(Alkaline picrate - kinetic rate blanked) GGTP: GAMMA GLUTAMYL TRANSPEPTIDASE - SERUM	11	Male : 10 - 71 Female : 6 - 42	U/L

For Enquiry/Appointments Contact: +91 76988 15003 / +91 79 66701880

Apollo Hospitals International Limited  
Plot No.-1A, 8hat, GIDC, Gandhinagar, Gujarat - 382428, India.  
Phone : +91 79 66701800 | Fax No. : +91 79 66701843  
E-mail : info@apolloahd.com | www.ahmedabad.apollohospitals.com

Apollo Hospitals - City Centre (NON NABH-ICI)  
1, TulsiBaag Society, Nr. Parimal Garden, Ahmedabad.  
Phone : +91 79 66305800 / 01 or +91 76988 15148  
E-mail : infoahcc@apolloahd.com

Regd. Office  
19, Bishop Gardens, R.A. Puram, Chennai - 600 028  
CIN No. : U85110TN1997PLC039016 | GSTIn : 24AABCA4150H225  
For online appointment : www.askapollo.com



For online appointment : www.askapollo.com  
Keep the records carefully and bring them along during your next visit to our Hospital

Saving time. Saving lives.





Organization is Accredited  
by Joint Commission International



Name : Mr. SAINI KAMAL KUMAR Age : 28Yr 0Mth 10Days Gender : Male  
 UHID : AHCC.0000127674 / AHCCAH4847 W/BNo/RefNo : AHC  
 SIN \ LRN : 3862785 \ 3862786 \ 3862784 \ 3862792 \  
 Specimen : Serum  
 Ref Doctor : DR. MHC



Collected on : 25-MAR-2023 09:47:45 AM Received on : 25-MAR-2023 09:51:13 AM Reported on : 25-MAR-2023 10:38:51 PM

(IFCC) PROTEIN TOTAL - SERUM / PLASMA	7.76	>2 Year: 6.0 - 8.0	g/dL
(Biuret) ALBUMIN - SERUM	4.75	Adult(18 - 60 Yr): 3.5 - 5.2	g/dL
Globulin-Serum/Plasma	3.00	2.2 - 4.2	
A/G ratio	1.6	1.00 - 2.00	
TOTAL T3: TRI IODOTHYRONINE - SERUM (Electrochemiluminescence:ECLIA)	1.0	0.8 - 2.0	ng/mL
TOTAL T4: THYROXINE - SERUM (Electrochemiluminescence:ECLIA)	10 *	5.1 - 14.1	ug/dL
TSH: THYROID STIMULATING HORMONE - SERUM (Electrochemiluminescence:ECLIA)	2.09	14-120 years : 0.27 - 4.20	uIU/mL
URIC ACID - SERUM (Uricase, colorimetric)	6.0	Male : 3.4-7.0 Female : 2.4-5.7	mg/dL
BUN (BLOOD UREA NITROGEN) (Histology)	7	Adult : 6 - 20	mg/dL
UREA - SERUM / PLASMA	15	15 - 50	mg/dL
LIPID PROFILE - SERUM	153	0 - 200 : Desirable 200 - 240 : Borderline High 240 - 280 : High > 280 : Very High	mg/dl
TOTAL CHOLESTEROL (CHOD POD)			
TRIGLYCERIDES - SERUM (Enzymatic Endpoint)	64	Normal: <150 High: 150 - 199 Hypertriglyceridemic: 200 - 499	mg/dL

For Enquiry/Appointments Contact +91 76988 15003 / +91 79 66701880

**Apollo Hospitals International Limited**  
 Plot No.-1A, Bhat, GIDC, Gandhinagar, Gujarat - 382428, India.  
 Phone : +91 79 66701800 | Fax No. : +91 79 66701843  
 E-mail : info@apolloahd.com | www.ahmedabad.apollohospitals.com

**Apollo Hospitals - City Centre** (NON NABH-JCI)  
 1, Tulsibaug Society, Nr. Panamal Garden, Ahmedabad.  
 Phone : +91 79 66305800 / 01 or +91 76988 15148  
 E-mail : infoahcc@apolloahd.com

**Regd. Office**  
 19, Bishop Gardens, R.A. Puram, Chennai - 600 028  
 CIN No. : U85110TN1997PLC039016 | GSTIn : 24AA5CA4150H2Z5  
 For online appointment : www.askapollo.com





Organization is Accredited  
by Joint Commission International



Name : Mr. SAINI KAMAL KUMAR      Age : 28Yr 0Mth 10Days      Gender : Male  
 UHID : AHCC.0000127674 / AHCCAH4847      W/BNo/RefNo : AHC  
 SIN \ LRN : 3862785 \ 3862786 \ 3862784 \ 3862792 \  
 Specimen : Serum  
 Ref Doctor : DR. MHC



Collected on : 25-MAR-2023 09:47:45 AM      Received on : 25-MAR-2023 09:51:13 AM      Reported on : 25-MAR-2023 10:38:51 PM

HDL CHOLESTEROL - SERUM / PLASMA (Direct Enzymatic Colorimetric)	42 *	Very High: >=500 < 40 : Major risk factor for heart disease 40 - 59 : The higher The better. >=60 : Considered protective against heart disease	mg/dL
LDL CHOLESTEROL - SERUM / PLASMA (Direct LDL)	97	< 100 : Optimal 100-129 : Near Optimal 130-159 : Borderline High 160-189 : High >=190 : Very High	mg/dL
VLDL CHOLESTEROL (Calculated)	13	< 40 mg/dl	
C/H RATIO (Calculated)	4	&lt; 4.5	

25/03/2023

Report Status:Final

\* END OF REPORT \*

CHECKED BY 1010782  
1010782

Printed On : 26-MAR-2023 09:41:50 AM



Organization is Accredited  
by Joint Commission International



DEPARTMENT OF CLINICAL PATHOLOGY

Name : Mr. SAINI KAMAL KUMAR Age : 28Yr 0Mth 10Days Gender : Male  
 UHID : AHCC.0000127674 / AHCCA4847 W/BNo/RefNo : AHC  
 SIN \LRN : 3862789 \ 3862787 \ 1652963  
 Specimen : Urine  
 Ref Doctor : DR. MHC



Collected on : 25-MAR-2023 09:47:45 AM Received on : 25-MAR-2023 07:08:37 PM Reported on : 25-MAR-2023 07:21:18 PM

MEDIWHEEL-FULL BODY CHK-BELOW40-MALE

TEST NAME	RESULT	BIOLOGICAL REFERENCE INTERVALS	UNITS
<b>URINE FOR ROUTINE EXAMINATION : (Solubility Method)</b>			
<b>PHYSICAL EXAMINATION</b>			
Specific Gravity	1.020		
Colour:	Pale-Yellow		
Transparency:	Clear		
<b>CHEMICAL EXAMINATION</b>			
pH	5		
Protein :	Nil		
Sugar:	Nil		
Blood:	Negative		
Ketone	Absent		
Bile Pigments:	Absent		
Urobilinogen	Normal		E.U./dL
Nitrite	Negative		
<b>Cells:</b>			
Pus Cells	Nil	0-5/hpf	/hpf
RBC	Nil	0-5/hpf	
Epithelial Cells	Nil		
Casts:	Absent		
Crystals:	Absent		
<b>URINE GLUCOSE(POST PRANDIAL)</b>			
<b>\$ URINE GLUCOSE(POST PRANDIAL)</b>	Nil		

For Enquiry/Appointments Contact +91 76988 15003 / +91 79 66701880

**Apollo Hospitals International Limited**  
 Plot No.-1A, Bhat, GIDC, Gandhinagar, Gujarat - 382428, India.  
 Phone : +91 79 66701800 | Fax No. : +91 79 66701843  
 E-mail : info@apolloahd.com | www.ahmedabad.apolohospitals.com

**Apollo Hospitals - City Centre** (NON NABH-JCI)  
 1, Tulsibaug Society, Nr. Parimal Garden, Ahmedabad.  
 Phone : +91 79 66305800 / 01 or +91 76988 15148  
 E-mail : infoahcc@apolloahd.com

**Regd. Office**  
 19, Bishop Gardens, R.A. Puram, Chennai - 600 028  
 CIN No. : U85110TN1997PLC039016 | GSTin : 24AABCA4150H225  
 For online appointment : www.askapollo.com

The Emergency Specialist



Saving time. Saving lives.

For online appointment : www.askapollo.com  
 Keep the records carefully and bring them along during your next visit to our Hospital



Organization is Accredited  
by Joint Commission International



DEPARTMENT OF CLINICAL PATHOLOGY

Name : Mr. SAINI KAMAL KUMAR

Age : 28Yr 0Mth 10Days

Gender : Male

UHID : AHCC.0000127674 / AHCCA4847

W/BNo/RefNo : AHC

SIN \LRN : 3862789 \ 3862787 \ 1652963

Specimen : Urine

Ref Doctor : DR. MHC



Collected on : 25-MAR-2023 09:47:45 AM Received on : 25-MAR-2023 07:08:37 PM Reported on : 25-MAR-2023 07:21:18 PM

\*25/03/2023

Report Status:Final

\* END OF REPORT \*

CHECKED BY : 1060162  
717880

Dr.HARDIK KOSHTI  
MD PATHOLOGY,  
CONSULTANT

Printed On : 26-MAR-2023 09:42:33 AM

For Enquiry/Appointments Contact +91 76988 15003 / +91 79 66701880

Apollo Hospitals International Limited  
Plot No -1A, Bhat, GIDC, Gandhinagar, Gujarat - 382428, India.  
Phone : +91 79 66701800 | Fax No. : +91 79 66701843  
E-mail : info@apolloahd.com | www.ahmedabad.apollohospitals.com

Apollo Hospitals - City Centre (NON NABH-JCI)  
1, Tulsibaug Society, Nr. Parimal Garden, Ahmedabad.  
Phone : +91 79 66305800 / 01 or +91 76988 15148  
E-mail : infoahcc@apolloahd.com

Regd. Office  
19, Bishop Gardens, R.A. Puram, Chennai - 600 028  
CIN No. : U85110TN1997PLC039016 | GSTIn : 24AABCA4150H2Z5  
For online appointment : www.askapollo.com



For online appointment : www.askapollo.com  
Keep the records carefully and bring them along during your next visit to our Hospital



Organization is Accredited  
by Joint Commission International



DEPARTMENT OF HAEMATOLOGY

Name : Mr. SAINI KAMAL KUMAR Age : 28Yr 0Mth 10Days Gender : Male  
 UHID : AHCC.0000127674 / AHCCA4847 W/BN/RefNo : AHC  
 SIN \LRN : 3862783 \ 1652963  
 Specimen : Whole Blood ( EDTA )  
 Ref Doctor : DR. MHC



Collected on : 25-MAR-2023 09:47:45 AM Received on : 25-MAR-2023 09:51:07 AM Reported on : 25-MAR-2023 12:40:28 PM

MEDIWHEEL-FULL BODY CHK-BELOW40-MALE

TEST NAME	RESULT	BIOLOGICAL REFERENCE INTERVALS	UNITS
<b>COMPLETE BLOOD COUNT WITH ESR</b>			
Hemoglobin (Photometric Measurement)	13.7	13.0 - 17.0	gm%
Packed cell volume(Calculated)	42.5	40 - 50	%
RBC COUNT (Impedance)	5.58	4.5 - 5.9	Million/ul
MCV (From RBC Histogram)	76.3 *	80 - 100	fl
MCH(Calculated)	24.6 *	27 - 32	pg
MCHC(Calculated)	32.2	31 - 36	%
RDW(Calculated)	14	11.5 - 14.5	%
WBC Count (Impedance)	6800	4000 - 11000	/cu mm
<b>Differential Count (VCS Technology and Microscopy)</b>			
Neutrophils	60	40 - 75	%
Lymphocytes	26	20 - 40	%
Monocytes	07	2 - 10	%
Eosinophils	07 *	01 - 06	%
Basophils	00	0 - 1	%
Platelet Count (Impedance)	214000	150000 - 450000	/cu mm
MPV (Calculated)	10	7 - 11	fl
<b>PERIPHERAL SMEAR(Microscopy)</b>			
RBC::	Hypochromia (+),Microcytes (+)		
WBC:	Eosinophilia noted		
ERYTHROCYTE SEDIMENTATION RATE (ESR) (Automated/ optic-electronic)	02	0 - 15	mm/1st hr

For Enquiry/Appointments Contact +91 76988 15003 / +91 79 66701880

**Apollo Hospitals International Limited**  
 Plot No -1A, Bhat, GIDC, Gandhinagar, Gujarat - 382428, India.  
 Phone : +91 79 66701800 | Fax No. : +91 79 66701843  
 E-mail : info@apolloahd.com | www.ahmedabad.apollohospitals.com

**Apollo Hospitals - City Centre (NON NABH-JCI)**  
 1, Tulsibaug Society, Nr. Parimal Garden, Ahmedabad.  
 Phone : +91 79 66305800 / 01 or +91 76988 15148  
 E-mail : infoahcc@apolloahd.com

**Regd. Office**  
 19, Bishop Gardens, R.A. Puram, Chennai - 600 028  
 CIN No. : U85110TN1997PLC039016 | GSTin : 24AABCA4150H2Z5  
 For online appointment : www.askapollo.com



For online appointment : www.askapollo.com  
 Keep the records carefully and bring them along during your next visit to our Hospital



Organization is Accredited by Joint Commission International



DEPARTMENT OF HAEMATOLOGY

Name : Mr. SAINI KAMAL KUMAR Age : 28Yr 0Mth 10Days Gender : Male  
 UHID : AHCC.0000127674 / AHCCAH4847 W/BNo/RefNo : AHC  
 SIN \LRN : 3862783 \ 1652963  
 Specimen : Whole Blood ( EDTA )  
 Ref Doctor : DR. MHC



Collected on : 25-MAR-2023 09:47:45 AM Received on : 25-MAR-2023 09:51:07 AM Reported on : 25-MAR-2023 12:40:28 PM

'25/03/2023  
 Report Status:Final

\* END OF REPORT \*

CHECKED BY : 1010616  
 717880

Printed On : 26-MAR-2023 09:42:47 AM

Dr.HARDIK KOSHTI  
 MD PATHOLOGY,  
 CONSULTANT

For Enquiry/Appointments Contact +91 76988 15003 / +91 79 66701880

**Apollo Hospitals International Limited**  
 Plot No -1A, Bhat, GIDC, Gandhinagar, Gujarat - 382428, India.  
 Phone : +91 79 66701800 | Fax No. : +91 79 66701843  
 E-mail : info@apolloahd.com | www.ahmedabad.apollohospitals.com

**Apollo Hospitals - City Centre (NON NABH-JCI)**  
 1, TulsiBaag Society, Nr. Parimal Garden, Ahmedabad.  
 Phone : +91 79 66305800 / 01 or +91 76988 15148  
 E-mail : infoahcc@apolloahd.com

**Regd. Office**  
 19, Bishop Gardens, R.A. Puram, Chennai - 600 028  
 CIN No. : U65110TN1997PLC039016 | GSTIn : 24AABCA4150H2Z5  
 For online appointment : www.askapollo.com



The Emergency Specialist  
**DIAL 1066**  
 Saving time. Saving lives.

For online appointment : www.askapollo.com  
 Keep the records carefully and bring them along during your next visit to our Hospital



Name : Mr. SAINI KAMAL KUMAR

Age : 28Yr 0Mth 10Days

Gender : Male

Organization is Accredited  
UHD Commission International

AHCC.0000127674 / AHCCAH4847

W/BNo/RefNo : AHC

SIN \LRN : 3862791 \ 1652963

Specimen : Blood

Ref Doctor : DR. BHAWANA DAGA



Collected on : 25-MAR-2023 09:47:45 AM Received on : 25-MAR-2023 03:58:28 PM Reported on : 25-MAR-2023 05:17:43 PM

## MEDIWHEEL-FULL BODY CHK-BELOW40-MALE

TEST NAME RESULT

BLOOD GROUPING AND TYPING (ABO and Rh)

BLOOD GROUP: AB Positive

Report Status:Final

\* END OF REPORT \*

CHECKED BY : 1130023

717844

Printed On : 28-MAR-2023 01:20:15 PM

Dr.SANJAY GUPTA  
MBBS, DIHBT,  
CONSULTANT, BLOOD BANK

Page 1 of 1

For Enquiry/Appointments Contact +91 76988 15003 / +91 79 66701880

Apollo Hospitals International Limited  
Plot No.-1A, Bhat, GIDC, Gandhinagar, Gujarat - 382428, India.  
Phone : +91 79 66701800 | Fax No. : +91 79 66701643  
E-mail : info@apolloahd.com | www.ahmedabad.apollohospitals.com

Apollo Hospitals - City Centre (NON NABH-JCI)  
1, TulsiBaag Society, Nr. Parimal Garden, Ahmedabad.  
Phone : +91 79 66305800 / 01 or +91 76988 15148  
E-mail : infoahcc@apolloahd.com

For online appointment : www.askapollo.com  
Keep the records carefully and bring them along during your next visit to our Hospital

Regd. Office  
19, Bishop Gardens, R.A. Puram, Chennai - 600 028  
CIN No. : U85110TN1997PLC039016 | GSTin : 24AABCA4150H225  
For online appointment : www.askapollo.com

The Emergency Specialist  
DIAL 1066  
Saving time. Saving lives.



Organization is Accredited  
by Joint Commission International



## RADIOLOGY

**Patient Details :** Mr. SAINI KAMAL KUMAR | Male | 28Yr 0Mth 10Days  
**UHID :** AHCC.0000127674      **Patient Location:** AHC  
**Patient Identifier:** AHCCA4847        
**DRN :** 123039382      **Completed on :** 25-MAR-2023 15:21  
**Ref Doctor :** DR. MHC

## X-RAY CHEST PA

### FINDINGS :

Both lung fields appear normal.  
 Bilateral hilar shadows appear normal.  
 Trachea and major bronchi appear normal.  
 Cardiac size appears normal.  
 Both costophrenic angles are clear.  
 Domes of diaphragm are well delineated.  
 Visualized bones appear normal.

### IMPRESSION

NORMAL STUDY.

— END OF THE REPORT —



SIDDHARTH S PARMAR

Medical Officer

Printed on : 25-Mar-2023 15:45

Printed By : 717876

Reported By : 717876

Page 1 of 1

For Enquiry/Appointments Contact +91 76988 15003 / +91 79 66701880

**Apollo Hospitals International Limited**  
 Plot No.-1A, Bhat, GIDC, Gandhinagar, Gujarat - 382428, India.  
 Phone : +91 79 66701800 | Fax No. : +91 79 66701843  
 E-mail : info@apolloahd.com | www.ahmedabad.apollohospitals.com

**Apollo Hospitals - City Centre** (NON NABH-JCI)  
 1, Tulsibaug Society, Nr. Parimal Garden, Ahmedabad.  
 Phone : +91 79 66305800 / 01 or +91 76988 15148  
 E-mail : infoahcc@apolloahd.com

**Regd. Office**  
 19, Bishop Gardens, R.A. Puram, Chennai - 600 028  
 CIN No. : U85110TN1997PLC039016 | GSTIn : 24AABCA4150H225  
 For online appointment : www.askapollo.com



For online appointment : [www.askapollo.com](http://www.askapollo.com)  
 Keep the records carefully and bring them along during your next visit to our Hospital

Saving time. Saving lives.





Organization is Accredited  
by Joint Commission International



## RADIOLOGY

**Patient Details :** Mr. SAINI KAMAL KUMAR | Male | 28Yr 0Mth 10Days  
**UHID :** AHCC.0000127674 **Patient Location:** AHC  
**Patient Identifier:** AHCCA4847   
**DRN :** 223016940 **Completed on :** 25-MAR-2023 09:39  
**Ref Doctor :** DR. MHC

## USG WHOLE ABDOMEN

### FINDINGS :

Liver appears normal in size and shows uniform normal echotexture. No evidence of focal or diffuse pathology seen. Intra and extra hepatic biliary radicals are not dilated. Portal vein is normal in caliber. Intrahepatic portal radicals appear normal.

Gall bladder appears normal with no evidence of calculus. Wall thickness appears normal. No evidence of pericholecystic collection.

Visualized pancreas appear normal in size and echotexture. No focal lesions identified. Visualize pancreatic duct appears normal in caliber.

Spleen is normal in size and shows uniform echotexture.

Both kidneys are normal in size and show normal echopattern with good corticomedullary differentiation. Cortical outlines appear smooth. No evidence of calculi. Pelvicalyceal system on both sides appears normal.

No evidence of ascites or significant lymphadenopathy. Visualized bowel loops are unremarkable.

Urinary bladder is normal in contour and outline. Wall thickness appears normal. No evidence of any intraluminal pathology seen.

Prostate is normal in size and echopattern.

### IMPRESSION

No significant abnormality.

Printed on : 25-Mar-2023 15:45

Printed By : 717876

Reported By : 717876

Page 1 of 2

For Enquiry/Appointments Contact +91 76988 15003 / +91 79 66701880

**Apollo Hospitals International Limited**  
Plot No.-1A, Bhat, GIDC, Gandhinagar, Gujarat - 382428, India.  
Phone : +91 79 66701800 | Fax No. : +91 79 66701843  
E-mail : info@apolloahd.com | www.ahmedabad.apollohospitals.com

**Apollo Hospitals - City Centre (NON NABH-JCI)**  
1, Tulsibaug Society, Nr. Parimal Garden, Ahmedabad.  
Phone : +91 79 66305800 / 01 or +91 76988 15148  
E-mail : infoahcc@apolloahd.com

**Regd. Office**  
19, Bishop Gardens, R.A. Puram, Chennai - 600 028  
CIN No. : U85110TN1997PLC039016 | GSTin : 24AABCA4150H2Z5  
For online appointment : www.askapollo.com



For online appointment : www.askapollo.com  
Keep the records carefully and bring them along during your next visit to our Hospital



Organization is Accredited  
by Joint Commission International



Mr. SAINI KAMAL KUMAR

AHCC.0000127674

AHCCA4847

**USG WHOLE ABDOMEN**

— END OF THE REPORT —

*S.S. Parmar*

SIDDHARTH S PARMAR

Medical Officer

Printed on : 25-Mar-2023 15:45

Printed By : 717876

Reported By : 717876

Page 2 of 2

For Enquiry/Appointments Contact +91 76988 15003 / +91 79 66701880

**Apollo Hospitals International Limited**  
Plot No.-1A, Bhat, GIDC, Gandhinagar, Gujarat - 382428, India.  
Phone : +91 79 66701800 | Fax No. : +91 79 66701843  
E-mail : info@apolloahd.com | www.ahmedabad.apollohospitals.com

**Apollo Hospitals - City Centre** (NON-NABH-JCI)  
1, Tulsibaug Society, Nr. Parimal Garden, Ahmedabad.  
Phone : +91 79 66305800 / 01 or +91 76988 15148  
E-mail : infoahcc@apolloahd.com

For online appointment : [www.askapollo.com](http://www.askapollo.com)  
Keep the records carefully and bring them along during your next visit to our Hospital

**Regd. Office**  
19, Bishop Gardens, R.A. Puram, Chennai - 600 028  
CIN No. : U85110TN1997PLC039016 | GSTin : 24AA8CA4150H2Z5  
For online appointment : [www.askapollo.com](http://www.askapollo.com)



Saving time. Saving lives.



## DENTISTRY

Name : .....  
Occupation : .....  
Age : ..... Sex :  Male  Female

Date : 25/09/23 Unit No. : .....  
Ref. Physician : .....  
Copies to : .....

### DENTAL RECORD

**ALLERGIES :**

PAIN : Score (0-10) \_\_\_\_\_ Location : \_\_\_\_\_ Character : \_\_\_\_\_

DENTAL CLEANING HABIT  Once  Twice  Occasionally  
 Brush  Finger  Stick  Any other  
 Tooth Paste  Powder  Any other

DO THE GUMS BLEED WHEN YOU BRUSH YOUR TEETH?  Yes  No

ARE YOUR TEETH SENSITIVE TO HEAT / COLD?  Yes  No

ORAL HYGIENE  Good  Fair  Poor

ORAL TISSUE EXAMINATION	PERIODONTAL EXAMINATION	OCCLUSION
NORMAL FINDINGS IN DISEASE	MILD MOD SEV	CLASS I II III CROSSBITE
Lips :	Gingivitis <input checked="" type="checkbox"/> <input type="checkbox"/> <input type="checkbox"/>	Hypoplasia
Cheeks :	Calculus <input checked="" type="checkbox"/> <input type="checkbox"/> <input type="checkbox"/>	Impaction
Tongue :	Recession <input type="checkbox"/> <input type="checkbox"/> <input type="checkbox"/>	Non-vital
Floor of the mouth :	Periodontal Pockets <input type="checkbox"/> <input type="checkbox"/> <input type="checkbox"/>	Fracture
Palate :	Attrition <input type="checkbox"/> <input type="checkbox"/> <input type="checkbox"/>	Abcess
Tonsillar Area :	Erosion <input type="checkbox"/> <input type="checkbox"/> <input type="checkbox"/>	Ulcers
Any other :	Mobility <input type="checkbox"/> <input type="checkbox"/> <input type="checkbox"/>	Caries
		Missing Teeth
		Supernumerary
		Others

PRESENT COMPLAINT : H/O: tobacco 1-2day since 7-8 years

PRE-MEDICAL HISTORY:  DM  HTN  Thyroid  Acidity  Pregnancy  
 Anticoagulant  Under Drug Therapy

EYE CHECK UP

NAME Mr Saini Kamal Kumar

Date 25/03/23  
287n

VA 6/6 2  
6/6

flo

BCVA(Distance & Near)

RE -1.75 x 180 cm BC  
LE -1.75 x 180 cm BC

Colour Vision Normal

Advice:

Anterior Segment

Fundus

Advice:

Checked By



Diagnosis

Copy ID:

Name:

kg

Birth date: /

mmHg

Medication:

Symptoms:

History:

Vent. rate

PR int

QRS dur

QT/QTc(E) int

P/QRS/T axis

RV5/SV1 amp

RV5+SV1 amp

72 bpm

168 ms

102 ms

372/395 ms

61/69/51 °

1.98/1.00 mV

2.98 mV

10 mm/mV 25 mm/s

Filter: H50 D 35 Hz 10 mm/mV

10 mm/mV

10 mm/mV

10 mm/mV

Rhythm [I] 10 mm/mV

AHCC.0000127674  
 MR. SAINI KAMAL KUMAR  
 Age: 28 Year(s) Year(s)/Male  
 25 Mar 2023 9:00:54 AM



1100 Sinus rhythm  
 9110 \*\* normal ECG \*\*

Unconfirmed Report  
 Reviewed by:

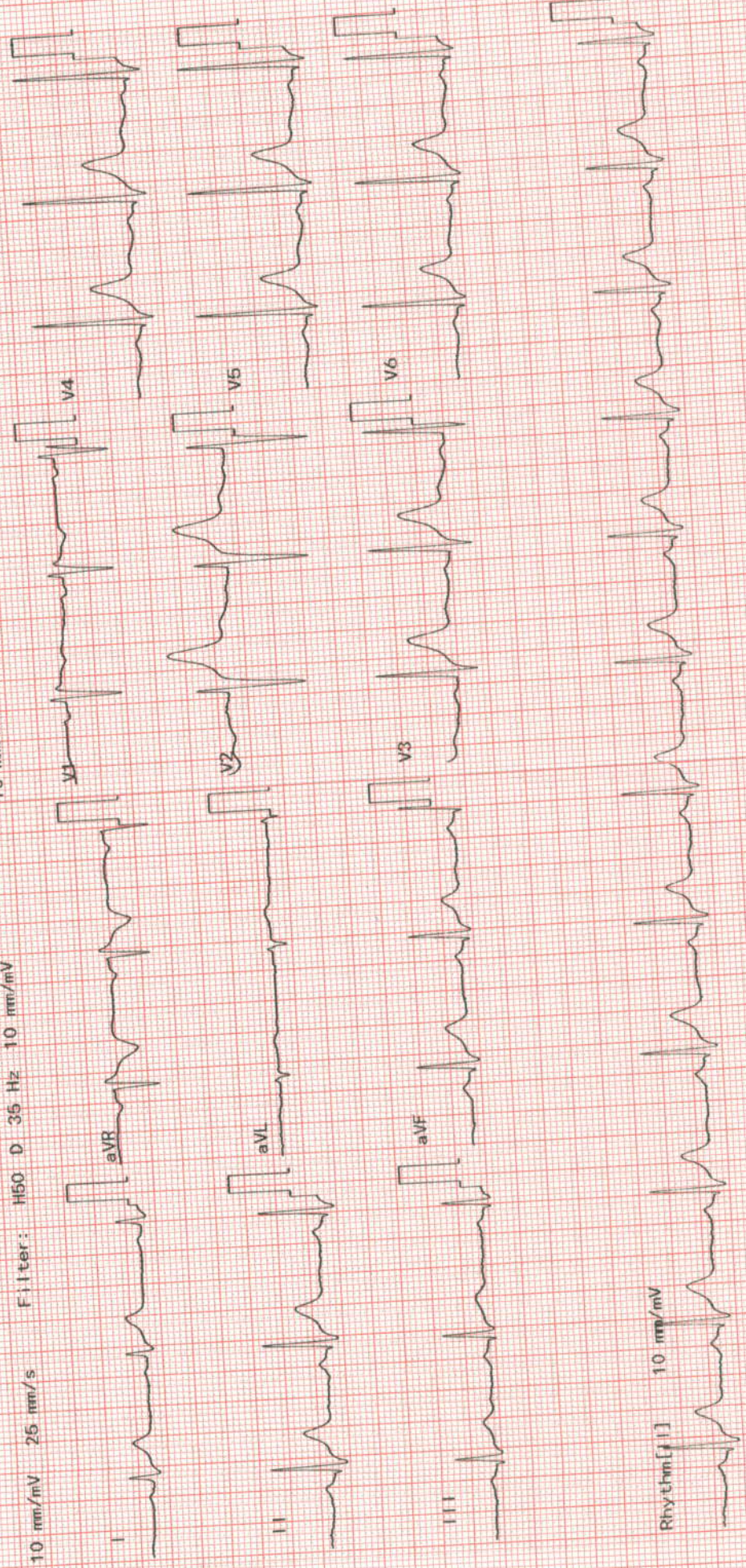



# ELECTROCARDIOGRAM REPORT

AHCC.0000127674  
MR. SAINI KAMAL KUMAR  
Age: 28 Year(s) Year(s)/Male  
25 Mar 2023 9:00:54 AM  
F.S. Nimesh, MD, MCh (CCU),  
Fellow of Training Physicians



Name: \_\_\_\_\_ Age/Sex: \_\_\_\_\_ Date: \_\_\_\_\_  
UHID/IP: \_\_\_\_\_  
ECG No. \_\_\_\_\_  
Ref. By: \_\_\_\_\_

Referral Diagnosis:

Atria - Rate:

Rhythm:

Axis:

PR Interval:

P Wave:

Voltage:

Q Wave:

S-T Changes:

Final Impression:

Reported By:

Ventricular Rate:

QTc:

QRS:

	V <sub>4R</sub>	V <sub>1</sub>	V <sub>2</sub>	V <sub>5</sub>	V <sub>6</sub>
R/S					

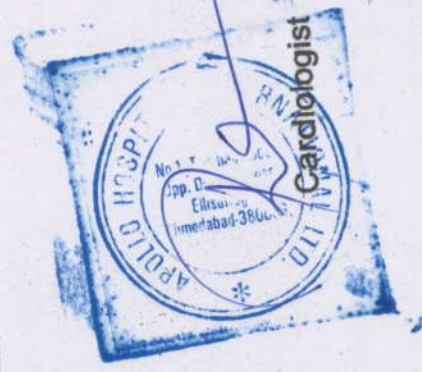

*Handwritten signature*

**\*Caution:** Please get the ECG photocopied for future reference.

TREADMILL TEST SUMMARY REPORT  
 Protocol: BRUCE PROCTOCAL  
 History: Routine Check Up.  
 Medication1 : NIL  
 Medication2 : NIL  
 Medication3 : NIL

ID : 127674  
 Ht/Wt : 184/83  
 Recorded : 25- 3-2023 12:12

Mr. MR SAINI KAMAL KUMAR  
 Age/Sex : 28/M  
 Ref. by : MEDIWHEEL  
 Indication1 : CVS EVALUATION  
 Indication2 : TECH. JAYESH N SHAH  
 Indication3 :

PHASE	PHASE TIME	STAGE TIME	SPEED (Km./Hr.)	GRADE (%)	H.R. (BPM)	B.P. (mmHg)	RPP X100	II	ST LEVEL (mm) V2	V5	METS
SUPINE					86	120/80	103	1.5	0.5	1.4	
STAGE 1	2:59	2:59	2.70	10.00	106	122/82	- 129	2.8	0.7	2.6	4.80
STAGE 2	5:59	2:59	5.40	14.00	129	128/84	165	2.2	0.7	2.1	7.10
STAGE 3	8:59	2:59	7.40	18.00	170	134/86	227	2.7	0.7	2.6	10.00
STAGE 4	9:29	0:29	9.70	22.00	175	134/86	234	2.2	0.8	2.2	10.65
PEAK EXER	9:35	0:35			179	146/88	261	2.1	0.9	2.0	10.78
RECOVERY	2:59		0.00	0.00	95	136/84	129	5.3	0.9	5.1	

**RESULTS**

Exercise Duration : 9:35 Minutes  
 Max Heart Rate : 179 bpm 93 % of target heart rate 192 bpm  
 Max Blood Pressure : 146/88 mmHg  
 Max Work Load : 10.78 METS  
 Reason of Termination :

**IMPRESSIONS**

- TEST IS NEGATIVE AT HIGH WORK LOAD.
- NO ANGINA OR ARRHYTHMIA PROVOKED.
- NORMAL HEAMODYNAMIC RESPONSE.
- NO GALLOP OR MURMUR HEART AT PEAK EXERCISE.
- TEST TERMINATED DUE TO THR ACHIEVED.
- GOOD EFFORT TOLERANCE.

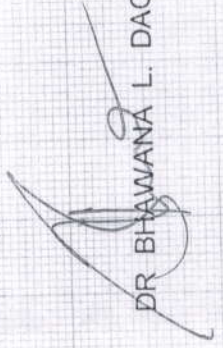
  
 DR BHAWANA L. DAGA