



PARK HOSPITAL
H Block, Chauma Village, Sector 1, Palam Vihar, Haryana - 122017
Phone No-0124 477 7000

PRESCRIPTION

MR. NO	: 8814	Date & Time	: 20/08/2023 9:45 AM
Name	: Mrs. JYOTSNA SHWA	Sex	: Female
Doctor Name	: Dr. R.M.O	Age	: 80 Years 3 Months 25 Days
Address	: GARGAON, Gurgaon Hq., Gurgaon, Haryana	Mobile No.	: 7008462788

V_n 6/6
6/6
glasses

Go - Regular eye check up

R - 120/80
DL 98
P - 4 → 80
V → 6-6

Age: hypothyroid dis.

Near in BE → NG.

o/e. BE pupil near
Anterior segment WNL, VHI BE.

(87) NCT 15.5
16.2
(91) 90-D exam in BE.
dilute BE

ASD
R +1.25 DS → 6/6
L +1.25 DS
Near add +1.75 DS BE → NG.

qd histamine ultra 705 (BE) + 3wths.
BR.



Park Hospital

(A Unit of Umkal Health Care Pvt. Ltd.)
GROUP SUPER SPECIALITY HOSPITAL



Cert. No. MC - 5330

DEPARTMENT OF PATHOLOGY

Patient Name	: Mrs. JYOTSNA SINHA	Requisition Dt. & Tm.	: 26/08/2023	9:45 AM
UHID	: 5514	Sample Collection Dt.&Tm.	: 26/08/2023	11:47 AM
Age/Sex	: 50 Years 3 Months 25 Days / Female	Sample Receiving Dt.&Tm.	: 26/08/2023	11:56 am
Type	: OPD	Reporting Dt. & Tm	: 26/08/2023	3:02 PM
TPA/Corporate	:	Sample ID	: 156682	
IP No.	:	Bill/Req. No.	: 23420901	
ROOMTYPE	:	Referral Doctor	: Dr.R.M.O	

COMPLETE HAEMOGRAM

Tests	Results	Reference Range	Units	Method	Specimen Type
HAEMOGLOBIN	12.7	12.0 - 15.0	gms/dL	COLORIMETRY	Whole Blood-EDTA
TOTAL LEUCOCYTE COUNT	4290	4000 - 11000	/ μ L	Impedance	Whole Blood-EDTA
DIFFERENTIAL COUNT					
NEUTROPHILS	58	34.0 - 71.1	%	FLOW CYTOMETRY	
LYMPHOCYTES	37	18.3 - 51.7	%	FLOW CYTOMETRY	Whole Blood-EDTA
MONOCYTES	05	4.7 - 12.5	%	FLOW CYTOMETRY	Whole Blood-EDTA
EOSINOPHILS	01	0 - 6	%	FLOW CYTOMETRY	
BASOPHILS	00	0 - 2	%	FLOW CYTOMETRY	Whole Blood-EDTA
RED BLOOD CELL COUNT	4.54	3.8 - 4.8	millions/ μ L	ELECTRICAL IMPEDANCE/IMPEDANCE CALCULATED	Whole Blood-EDTA
PACKED CELL VOLUME	39.5	36 - 46	%		Whole Blood-EDTA
MEAN CORPUSCULAR VOLUME	86.9	80 - 100	fL	MEASURED	Whole Blood-EDTA
MEAN CORPUSCULAR HAEMOGLOBIN	28.0	27 - 32	Picogrames	CALCULATED	Whole Blood-EDTA
MEAN CORPUSCULAR HB CONC	32.2	31.5 - 34.5	%	CALCULATED	Whole Blood-EDTA
PLATELET COUNT	304	150 - 410	THOUSAND/ CUMM	ELECTRICAL IMPEDANCE	Whole Blood-EDTA

***** END OF THE REPORT *****

DR. SHREYA PRADHAN
MD MICROBIOLOGIST

DR. SHIREEN SIDDIQUI
MD MICROBIOLOGY

Dr. ISHRAT YOUSUF KHAN
MBBS, MD PATHOLOGIST

Dr. ARTI NIGAM
MBBS, MD (PATHOLOGY)
CONSULTANT PATHOLOGIST
HOD PATHLAB

Note :-Laboratory Investigations are subjected to variations depending upon the patient's condition, Sample collection, ambient temperature and kit used during test. Any discrepancy noted in test may be referred back to the lab for remedial action.

Note: This Report is not subject to use For Medico-Legal Purpose

Lab Technician: SAHILJANGHUME703

Page 1 of 1

1

H = High L = Low P = Panic

(This is only professional opinion and not the diagnosis, Please correlate clinically)

H-Block, Palam Vihar, Gurugram, Haryana - 122017 | Ph.: 0124 4777000, Mobile No. : 9891424242, 8695000000

the health care providers

the health care providers



Park Hospital

(A Unit of Umkal Health Care Pvt. Ltd.)
GROUP SUPER SPECIALITY HOSPITAL



Cert. No. MC - 5333

DEPARTMENT OF PATHOLOGY

Patient Name	: Mrs. JYOTSNA SINHA	Requisition Dt. & Tm.	: 26/08/2023	9.45 AM
UHID	: 5514	Sample Collection Dt.&Tm.	: 26/08/2023	11.47 AM
Age/Sex	: 50 Years 3 Months 25 Days / Female	Sample Receiving Dt.&Tm.	: 26/08/2023	11.56 am
Type	: OPD	Reporting Dt. & Tm	: 26/08/2023	2.46 PM
TPA/Corporate	:	Sample ID	: 156682	
IP No.	:	Bill/Req. No.	: 23420901	
ROOMTYPE	:	Referral Doctor	: Dr.R.M.O	

Tests	Results	Reference Range	Units	Method	Specimen Type
E.S.R.	32	H 0 - 20	mm at the end of 1st hr	Westergren	Whole Blood-EDTA

(Manual Modified Westergren)

15.00 mm at first hr 0 - 20 Reference Sedimentation rate (mm in 1 hour at 20 3 deg C)

Men 17-50 yr 10

or < 51-60 yr 12

or < 61-70 yr 14

or < >70 yr 30

Women 17-50 yr 12

or < 51-60 yr 19

or < 61-70 20

or < >70 yr 35 or <

***** END OF THE REPORT *****

DR.SHREYA PRADHAN
MD MICROBIOLOGIST

DR.SHIREEN SIDDIQUI
MD MICROBIOLOGY

Dr.JSHRAT YOUNAS KHAN
MBBS, MD PATHOLOGIST

Dr. ARTI NIGAM
MBBS, MD (PATHOLOGY)
CONSULTANT PATHOLOGIST
HOD PATHLAB

Note :-Laboratory Investigations are subjected to variations depending upon the patient's condition, Sample collection, ambient temperature and kit used during test. Any discrepancy noted in test may be referred back to the lab for remedial action.

Note:This Report is not subject to use For Medico-Legal Purpose

Lab Technician: SAHILJANGHUME703

Page 1 of 1

1

H = High L= Low P = Panic

(This is only professional opinion and not the diagnosis, Please correlate clinically)

H-Block, Palam Vihar, Gurugram, Haryana - 122017 | Ph.: 0124 4777000, Mobile No. : 9891424242, 8695000000

the health care providers

the health care providers



Park Hospital

(A Unit of Umkal Health Care Pvt. Ltd.)
GROUP SUPER SPECIALITY HOSPITAL



Cert. No. MC - 5330

DEPARTMENT OF PATHOLOGY

Patient Name	: Mrs. JYOTSNA SINHA	Requisition Dt. & Tm.	: 26/08/2023	9.45 AM
UHID	: 5514	Sample Collection Dt.&Tm.	: 26/08/2023	11:47 AM
Age/Sex	: 50 Years 3 Months 25 Days / Female	Sample Receiving Dt.&Tm.	: 26/08/2023	11:56 am
Type	: OPD	Reporting Dt. & Tm	: 26/08/2023	3.49 PM
TPA/Corporate	:	Sample ID	: 156682	
IP No.	:	Bill/Req. No.	: 23420901	
ROOMTYPE	:	Referral Doctor	: Dr.R.M.O	

URINE ROUTINE MICROSCOPY

Tests	Results	Reference Range	Units	Method	Specimen Type
PHYSICAL EXAMINATION .U					
VOLUME	20		ml	Visual	Urine
COLOUR	Pale Yellow	Pale Yellow		Visual	Urine
APPEARANCE	Clear	Clear		Visual	Urine
SPECIFIC GRAVITY	1.005	1.005 - 1.030		BROMTHYMOL BLUE	Urine
CHEMICAL EXAMINATION .U					
PH	7.5	4.5 - 8.0		Double Indicator	Urine
BLOOD	NIL	NIL		oxidase-peroxide	Urine
URINE PROTEIN	Negative	NIL		tetrabromophenol blue	Urine
KETONES	NIL			NITOPRUSSIDE	Urine
BILIRUBIN	NIL	NIL		Diazotized dichloroaniline	Urine
UROBILINOGEN	NORMAL (0.2,1)	NIL	µmol/L	Erich REACTION	Urine
GLUCOSE/URINE	NIL	NIL		GODPOD/Benedicts	Urine
MICROSCOPIC EXAMINATION .U					
PUS CELL	2-3/hpf	2---3/HPF		Microscopy	Urine
RED BLOOD CELLS	NIL	NIL		Microscopy	Urine
EPITHELIAL CELLS	0-1/hpf	4---5/HPF		Microscopy	Urine
CASTS	NIL	NIL		Microscopy	Urine
CRYSTALS	NIL	NIL		Microscopy	Urine

***** END OF THE REPORT *****

DR.SHREYA PRADHAN
MD MICROBIOLOGIST

DR.SHIREEN SIDDIQUI
MD MICROBIOLOGY

Dr.ISHRAT YUNUS KHAN
MBBS, MD PATHOLOGIST

Dr. ARTI NIGAM
MBBS, MD (PATHOLOGY)
CONSULTANT PATHOLOGIST
HOD PATHLAB

Note :-Laboratory investigations are subjected to variations depending upon the patient's condition, Sample collection, ambient temperature and kit used during test. Any discrepancy noted in test may be referred back to the lab for remedial action.

Note: This Report is not subject to use For Medico-Legal Purpose

Lab Technician: SAHILJANGHUME703

Page 1 of 1

1

H = High L = Low P = Panic

(This is only professional opinion and not the diagnosis, Please correlate clinically)

H-Block, Palam Vihar, Gurugram, Haryana - 122017 | Ph.: 0124 4777000, Mobile No. : 9891424242, 8695000000

the health care providers

the health care providers



Park Hospital

(A Unit of Umkal Health Care Pvt. Ltd.)

GROUP SUPER SPECIALITY HOSPITAL

DEPARTMENT OF PATHOLOGY

Patient Name : Mrs. JYOTSNA SINHA
 UHID : 5514
 Age/Sex : 50 Years 3 Months 25 Days / Female
 Type : OPD
 TPA/Corporate :
 IP No. :
 ROOMTYPE :

Requisition Dt. & Tm. : 26/08/2023 9:45 AM
 Sample Collection Dt.&Tm. : 26/08/2023 11:47 AM
 Sample Receiving Dt.&Tm. : 26/08/2023 11:56 am
 Reporting Dt. & Tm : 26/08/2023 3:57 PM
 Sample ID : 156682
 Bill/Req. No. : 23420901
 Referral Doctor : Dr.R.M.O

HB A1 C

Tests	Results	Reference Range	Units	Method	Specimen Type
HBA1C	5.7	Non-Diabetics 4.0 - 6.0 In Diabetics Good Control 6.1 - 6.8 Fair Control 6.9 - 7.6 Poor Control > 7.6	%		

***** END OF THE REPORT *****

DR.SHREYA PRADHAN
MD MICROBIOLOGIST

DR.SHIREEN SIDDIQUI
MD MICROBIOLOGY

Dr.ISHRAT YOUSUF KHAN
MBBS, MD PATHOLOGIST

Dr. ARTI NIGAM
MBBS, MD (PATHOLOGY)
CONSULTANT PATHOLOGIST
HOD PATHLAB



Note :-Laboratory investigations are subjected to variations depending upon the patient's condition, Sample collection, ambient temperature and kit used during test. Any discrepancy noted in test may be referred back to the lab for remedial action.

Note: This Report is not subject to use For Medico-Legal Purpose

Lab Technician: SAHILJANGHUME703

Page 1 of 1

1

H = High L = Low P = Panic

(This is only professional opinion and not the diagnosis, Please correlate clinically)

H-Block, Palam Vihar, Gurugram, Haryana - 122017 | Ph.: 0124 4777000, Mobile No. : 9891424242, 8695000000

the **health** care providers

the **health** care providers



Park Hospital

(A Unit of Umkal Health Care Pvt. Ltd.)
GROUP SUPER SPECIALITY HOSPITAL



Cert. No. MC - 5338

DEPARTMENT OF PATHOLOGY

Patient Name : Mrs. JYOTSNA SINHA	Requisition Dt. & Tm. : 26/08/2023	9.45 AM
UHID : 5514	Sample Collection Dt.&Tm. : 26/08/2023	11:47 AM
Age/Sex : 50 Years 3 Months 25 Days / Female	Sample Receiving Dt.&Tm. : 26/08/2023	11:56 am
Type : OPD	Reporting Dt. & Tm : 26/08/2023	3.00 PM
TPA/Corporate :	Sample ID : 156682	
IP No. :	Bill/Req. No. : 23420901	
ROOMTYPE :	Referral Doctor : Dr.R.M.O	

LIPID PROFILE (TOTAL CHOLESTEROL LDL HDL TRIGLYCERIDES)

Tests	Results	Reference Range	Units	Method	Specimen Type
LIPID PROFILE					
TOTAL CHOLESTEROL	185.38	0 - 200	mg/dL	Trinders end point	Serum
SERUM TRIGLYCERIDES	94.36	35 - 170	mg/dl	GPO-TRINDER END POINT	Serum
HDL-CHOLESTEROL	45.80	>60 -	mg/dl	DIRECT	Serum
LDL	120.71	50 - 135	mg/dl	calculated	Serum
VLDL CHOLESTEROL	18.87	7 - 34	mg/dL	calculated	Serum
TOTAL CHOLESTEROL/HDL RATIO	4.05	2.0 - 5.0	mg/dl	calculated	Serum
LDL CHOLESTEROL/HDL RATIO	2.64	1 - 3	mg/dL	calculated	Serum

According to the recommendation of the European society, the following Clinical interpretation is taken into consideration

Cholesterol - <200 mg/dl
 Triglycerides - <200 mg/dl - No Lipid metabolism deficiency
 Cholesterol - 200 - 300 mg/dl - Deficiency in lipid
 metabolism if HDLcholesterol is <35 mg/dl

Cholesterol - >300 mg/dl
 Triglycerides - >200 mg/dl - Deficiency in lipid metabolism

***** END OF THE REPORT *****

DR.SHREYA PRADHAN
MD MICROBIOLOGIST

DR.SHIREEN SIDDIQUI
MD MICROBIOLOGY

Dr.ISHRAT YOUSUF KHAN
MBBS, MD PATHOLOGIST

Dr. ARTI NIGAM
MBBS, MD (PATHOLOGY)
CONSULTANT PATHOLOGIST
HOD PATHLAB

Note :-Laboratory investigations are subjected to variations depending upon the patient's condition, Sample collection, ambient temperature and kit used during test. Any discrepancy noted in test may be referred back to the lab for remedial action.

Note:This Report is not subject to use For Medico-Legal Purpose

Lab Technician: SAHILJANGHUME703

Page 1 of 1

1

H = High L= Low P = Panic

(This is only professional opinion and not the diagnosis, Please correlate clinically)

H-Block, Palam Vihar, Gurugram, Haryana - 122017 | Ph.: 0124 4777000, Mobile No. : 9891424242, 8695000000

the health care providers

the health care providers



Park Hospital

(A Unit of Umkal Health Care Pvt. Ltd.)
GROUP SUPER SPECIALITY HOSPITAL

DEPARTMENT OF PATHOLOGY

Patient Name : Mrs. JYOTSNA SINHA	Requisition Dt. & Tm. : 26/08/2023 9.45 AM
UHID : 5514	Sample Collection Dt.&Tm. : 26/08/2023 11:47 AM
Age/Sex : 50 Years 3 Months 25 Days / Female	Sample Receiving Dt.&Tm. : 26/08/2023 11:56 am
Type : OPD	Reporting Dt. & Tm : 28/08/2023 1.58 PM
TPA/Corporate :	Sample ID : 156682
IP No. :	Bill/Req. No. : 23420901
ROOMTYPE :	Referral Doctor : Dr.R.M.O

PAP SMEAR

Tests	Results	Reference Range	Units	Method	Specimen Type
-------	---------	-----------------	-------	--------	---------------

PAP SMEAR	Smears are satisfactory for evaluation showing sheets of intermediate and superficial squamous epithelial cells .Few parabasal and metaplastic cells seen. There is moderate neutrophilic infiltrate in the background .No organisms /atypical cells seen.				
-----------	--	--	--	--	--

Negative for intraepithelial lesion or malignancy (NILM)
Inflammatory smear .
Adv - clinically correlation.

***** END OF THE REPORT *****

DR.SHREYA PRADHAN
MD MICROBIOLOGIST

DR.SHIREEN SIDDIQUI
MD MICROBIOLOGY

Dr.ISRAT YOUSUF KHAN
MBBS, MD PATHOLOGIST

Dr. ARTI NIGAM
MBBS, MD (PATHOLOGY)
CONSULTANT PATHOLOGIST
HOD PATHLAB

Note :-Laboratory investigations are subjected to variations depending upon the patient's condition, Sample collection, ambient temperature and kit used during test. Any discrepancy noted in test may be referred back to the lab for remedial action.

Note:This Report is not subject to use For Medico-Legal Purpose

Lab Technician: SAACHIME1041

Page 1 of 1

1

H = High L = Low P = Panic

(This is only professional opinion and not the diagnosis, Please correlate clinically)

H-Block, Palam Vihar, Gurugram, Haryana - 122017 | Ph.: 0124 4777000, Mobile No. : 9891424242, 8695000000

the health care providers

the health care providers



Park Hospital

(A Unit of Umkal Health Care Pvt. Ltd.)
GROUP SUPER SPECIALITY HOSPITAL



Cert. No. MC - 5330

DEPARTMENT OF PATHOLOGY

Patient Name	: Mrs. JYOTSNA SINHA	Requisition Date & Time	: 26/08/2023	9:45 AM
UHID	: 5514	Sample Collection Dt.&Tm.	: 26/08/2023	11:47 AM
Age/Sex	: 50 Years 3 Months 25 Days / Female	Sample Receiving Dt.&Tm.	: 26/08/2023	11:56 am
Type	: OPD	Reporting Dt. & Tm	: 26/08/2023	3:00 PM
TPA/Corporate	:	Sample ID	: 156682	
IP No.	:	Bill/Req. No.	: 23420901	
ROOMTYPE	:	Referral Doctor	: Dr.R.M.O	

LIVER FUNCTION TEST

Tests	Results	Reference Range	Units	Method	Specimen Type
LFT					
TOTAL BILIRUBIN	0.53	0.1 - 1.2	mg/dL	DIAZO	Serum
DIRECT BILIRUBIN	0.17	0 - 0.3	mg/dL	DIAZO	Serum
INDIRECT BILIRUBIN	0.36	0.1 - 0.9	mg/dL	Calculated	Serum
SGOT (AST)	20.25	0 - 45	U/L	IFCC WITHOUT PYRIDOXAL PHOSPHATE	Serum
SGPT (ALT)	17.98	0 - 45	U/L	IFCC WITHOUT PYRIDOXAL PHOSPHATE	Serum
ALKALINE PHOSPHATASE	108.45	39 - 118	IU/L	MODIFIED IFCC KINETIC	Serum
TOTAL PROTEINS	6.84	6.4 - 8.0	g/dL	Biuret	Serum
ALBUMIN	4.07	3.2 - 5.0	g/dL	BCG DYE END POINT	Serum
GLOBULIN	2.77	2.0 - 3.5	g/dL	Calculated	Serum
A/G RATIO	1.47	1.0 - 2.0		Calculated	Serum

***** END OF THE REPORT *****

DR. PRADIP KUMAR
CONSULTANT MICROBIOLOGIST

DR. NISHA
MBBS, MD (MICROBIOLOGY)
CONSULTANT MICROBIOLOGIST

Dr. SNRAT YOUNAS KHAN
MBBS, MD PATHOLOGIST

Dr. ARTI NIGAM
MBBS, MD (PATHOLOGY)
CONSULTANT PATHOLOGIST
HOD PATHLAB

Note :-Laboratory Investigations are subjected to variations depending upon the patient's condition, Sample collection, ambient temperature and kit used during test. Any discrepancy noted in test may be referred back to the lab for remedial action.

Lab Technician: SAHILJANGHUME703

Page 1 of 1

H = High L = Low P = Panic

(This is only professional opinion and not the diagnosis, Please correlate clinically)

H-Block, Palam Vihar, Gurugram, Haryana - 122017 | Ph.: 0124 4777000, Mobile No. : 9891424242, 8695000000

the **health** care providers

the **health** care providers



Park Hospital

(A Unit of Umkal Health Care Pvt. Ltd.)
GROUP SUPER SPECIALITY HOSPITAL



Cert. No. WC - 5338

DEPARTMENT OF PATHOLOGY

Patient Name	: Mrs. JYOTSNA SINHA	Requisition Dt. & Tm.	: 26/08/2023	9.45 AM
UHID	: 5514	Sample Collection Dt.&Tm.	: 26/08/2023	11:47 AM
Age/Sex	: 50 Years 3 Months 25 Days / Female	Sample Receiving Dt.&Tm.	: 26/08/2023	11:56 am
Type	: OPD	Reporting Dt. & Tm	: 26/08/2023	4.13 PM
TPA/Corporate	:	Sample ID	: 156682	
IP No.	:	Bill/Req. No.	: 23420901	
ROOMTYPE	:	Referral Doctor	: Dr.R.M.O	

BLOOD GROUP and RH TYPE

Tests	Results	Reference Range	Units	Method	Specimen Type
BLOOD GROUP	"O" Positive			SLIDE METHOD	Whole Blood EDTA

***** END OF THE REPORT *****

DR.SHREYA PRADHAN
MD MICROBIOLOGIST

DR.SHIREEN SIDDIQI
MD MICROBIOLOGY

Dr.ISHRAT YUNAS KHAN
MBBS, MD PATHOLOGIST

Dr. ARTI NIGAM
MBBS, MD (PATHOLOGY)
CONSULTANT PATHOLOGIST
HOD PATHLAB

Note :-Laboratory Investigations are subjected to variations depending upon the patient's condition, Sample collection, ambient temperature and kit used during test. Any discrepancy noted in test may be referred back to the lab for remedial action.

Note:This Report Is not subject to use For Medico-Legal Purpose

Lab Technician: SAHILJANGHUME703

Page 1 of 1

1

H = High L = Low P = Panic

(This is only professional opinion and not the diagnosis, Please correlate clinically)

H-Block, Palam Vihar, Gurugram, Haryana - 122017 | Ph.: 0124 4777000, Mobile No. : 9891424242, 8695000000

the **health** care providers

the **health** care providers



DEPARTMENT OF RADIOLOGY

Patient Name	Mrs. JYOTSNA SINHA	Collection Dt.&Tm.	: 26/08/2023	10.34 AM
Reg No	5514	Uploading Dt.&Tm.	: 26/08/2023	9.45 AM
Age/Sex	50 Years 3 Months 25Days / Female	Printing Dt.&Tm.	: 26/08/2023	4.31 PM
Ref. Doctor	Self	Req. No.	: 23420901	
Type	OPD	Consultant Doctor	: Dr. R.M.O	

CHEST AP

FINDINGS:

Bilateral lung apices are out of view.

Both domes of diaphragm are normal.

Both costophrenic angles are normal.

Both hila are normal.

PLEASE CORRELATE CLINICALLY.

Note: This Report is not for Medicolegal purpose.

Dr. Preeti Kochar
MBBS, DMRD, DNB, Consultant Radiology
HMC Regn. No. 11787

Dr. Sonali Sharma
MD, Consultant Radiology
HMC Regn. No. 19480

Page 1 of 1

(This is only professional opinion and not the diagnosis, Please correlate clinically)

H-Block, Palam Vihar, Gurugram, Haryana - 122017 | Ph.: 0124 4777000, Mobile No. : 9891424242, 8695000000



DEPARTMENT OF RADIOLOGY

Patient Name	Mrs. JYOTSNA SINHA	Collection Dt.&Tm.	: 26/08/2023	10.34 AM
Reg No	5514	Uploading Dt.&Tm.	: 26/08/2023	9.45 AM
Age/Sex	50 Years 3 Months 25Days / Female	Printing Dt.&Tm.	: 26/08/2023	12.34 PM
Ref. Doctor	Self	Req. No.	: 23420901	
Type	OPD	Consultant Doctor	: Dr. R.M.O	

ULTRA SOUND W/A

Liver: Liver is normal in size (10.9 cm) and shows grade I fatty changes. No focal lesion seen. Intrahepatic biliary radicals are normal. Portal Vein is normal.

Gall Bladder: Gall bladder is distended. No calculus seen. Gall bladder shows normal wall thickness. Neck of gall bladder could not visualized due to gaseous abdomen. CBD is normal (4.5 mm).

Pancreas: Pancreas is normal in size, shape and echotexture. No peri-pancreatic collection seen.

Spleen: Spleen is normal in size (8.5 cm) and echotexture.

Right kidney: Right kidney is normal in size (8.7 x 3.5 cm), shape and site. Echotexture of sinus and cortex is normal. No pelvi-calyceal dilatation seen. No calculus/ mass lesion seen. Cortico-medullary differentiation maintained.

Left kidney: Left kidney is normal in size (9.5 x 4.4 cm), shape and site. Echotexture of sinus and cortex is normal. No pelvi-calyceal dilatation seen. No calculus/ mass lesion seen. Cortico-medullary differentiation maintained.

Urinary Bladder: Urinary bladder is distended and shows normal wall thickness. No calculus/ mass lesion seen.

Uterus: Uterus is post menopausal status , Endometrial thickness is 3.9 mm.

Ovaries:

Right ovary is well visualized, appears normal in size and shape.

Left ovary is not visualized due to gaseous abdomen.



Park Hospital

(A Unit of Umkal Health Care Pvt. Ltd.)

GROUP SUPER SPECIALITY HOSPITAL



No adnexa mass seen.

No free fluid is noted.



IMPRESSION:

- Grade I fatty liver.

ADV.: Clinico-Lab correlation

MT:- Deepali

Note: This Report is not for Medicolegal purpose.



Dr. Preeti Kochar
MBBS, DMRD, DNB, Consultant Radiology
HMC Regn. No. 11787

Dr. Sonali Sharma
MD, Consultant Radiology
HMC Regn. No. 19480

(This is only professional opinion and not the diagnosis, Please correlate clinically)

Page 2 of 2

H-Block, Palam Vihar, Gurugram, Haryana - 122017 | Ph.: 0124 4777000, Mobile No. : 9891424242, 8695000000

the **health** care providers

the **health** care providers



Park Hospital

(A Unit of Umkal Health Care Pvt. Ltd.)
GROUP SUPER SPECIALITY HOSPITAL



Cert. No. MC - 5330

DEPARTMENT OF PATHOLOGY

Patient Name	: Mrs. JYOTSNA SINHA	Requisition Dt. & Tm.	: 26/08/2023	9.45 AM
UHID	: 5514	Sample Collection Dt.&Tm.	: 26/08/2023	11:47 AM
Age/Sex	: 50 Years 3 Months 25 Days / Female	Sample Receiving Dt.&Tm.	: 26/08/2023	11:56 am
Type	: OPD	Reporting Dt. & Tm	: 26/08/2023	3.01 PM
TPA/Corporate	:	Sample ID	: 156682	
IP No.	:	Bill/Req. No.	: 23420901	
ROOMTYPE	:	Referral Doctor	: Dr.R.M.O	

KIDNEY FUNCTION TEST

Tests	Results	Reference Range	Units	Method	Specimen Type
KFT					
UREA	19.29	13 - 45	mg/dL	UREASE-GLDH FIXED TIME	Serum
CREATININE	0.82	0.6 - 1.2	mg/dL	JAFFE INTIAL RATE	Serum
URIC ACID	3.82	2.5 - 6.8	mg/dL	URICASE-TOOS	Serum
SODIUM	138	133 - 146	meq/L	ISE DIRECT	Serum
POTASSIUM	4.0	3.5 - 5.3	meq/L	ISE DIRECT	Serum

***** END OF THE REPORT *****

DR.SHREYA PRADHAN
MD MICROBIOLOGIST

DR.SHIREEN SIDDIQUI
MD MICROBIOLOGY

Dr.ISHRAT YOUNAS KHAN
MBBS, MD PATHOLOGIST

Dr. ARTI NIGAM
MBBS, MD (PATHOLOGY)
CONSULTANT PATHOLOGIST
HOD PATHLAB

Note :-Laboratory Investigations are subjected to variations depending upon the patient's condition, Sample collection, ambient temperature and kit used during test. Any discrepancy noted in test may be referred back to the lab for remedial action.

Note:This Report Is not subject to use For Medico-Legal Purpose

Lab Technician: SAHILJANGHUME703

Page 1 of 1

1

H = High L= Low P = Panic

(This is only professional opinion and not the diagnosis, Please correlate clinically)

H-Block, Palam Vihar, Gurugram, Haryana - 122017 | Ph.: 0124 4777000, Mobile No. : 9891424242, 8695000000

the health care providers

the health care providers



Park Hospital

(A Unit of Umkal Health Care Pvt. Ltd.)

GROUP SUPER SPECIALITY HOSPITAL

DEPARTMENT OF PATHOLOGY

Patient Name : Mrs. JYOTSNA SINHA
 UHID : 5514
 Age/Sex : 50 Years 3 Months 25 Days / Female
 Type : OPD
 TPA/Corporate :
 IP No. :
 ROOMTYPE :

Requisition Dt. & Tm. : 26/08/2023 9:45 AM
 Sample Collection Dt.&Tm. : 26/08/2023 11:47 AM
 Sample Receiving Dt.&Tm. : 26/08/2023 11:56 am
 Reporting Dt. & Tm : 26/08/2023 10:38 PM
 Sample ID : 156682
 Bill/Req. No. : 23420901
 Referral Doctor : Dr.R.M.O

T3 T4 TSH

Tests	Results	Reference Range	Units	Method	Specimen Type
TRI-IODOTHYRONINE (T3)	1.44	0.89 - 2.15	ng/ml	Chemiluminescence	Serum
THYROXINE (T4)	9.86	5.01 - 12.45	ug/dL	Chemiluminescence	Serum
THYROID STIMULATING HORMONE (TSH)	6.88	H 0.5-5.50	μIU/ml		Serum

***** END OF THE REPORT *****

DR.SHREYA PRADHAN
MD MICROBIOLOGIST

DR.SHIREEN SIDDIQUI
MD MICROBIOLOGY

Dr.ISHRAT YOUNAB KHAN
MBBS, MD PATHOLOGIST

Dr. ARTI NIGAM
MBBS, MD (PATHOLOGY)
CONSULTANT PATHOLOGIST
HOD PATHLAB

Note :-Laboratory Investigations are subjected to variations depending upon the patient's condition, Sample collection, ambient temperature and kit used during test. Any discrepancy noted in test may be referred back to the lab for remedial action.

Note:This Report is not subject to use For Medico-Legal Purpose

(This is only professional opinion and not the diagnosis, Please correlate clinically)

H-Block, Palam Vihar, Gurugram, Haryana - 122017 | Ph.: 0124 4777000, Mobile No. : 9891424242, 8695000000

the health care providers

the health care providers



Park Hospital

(A Unit of Umkal Health Care Pvt. Ltd.)
GROUP SUPER SPECIALITY HOSPITAL



Cert. No. MC - 5330

DEPARTMENT OF PATHOLOGY

Patient Name	: Mrs. JYOTSNA SINHA	Requisition Dt. & Tm.	: 26/08/2023	9.45 AM
UHID	: 5514	Sample Collection Dt.&Tm.	: 26/08/2023	11:47 AM
Age/Sex	: 50 Years 3 Months 25 Days / Female	Sample Receiving Dt.&Tm.	: 26/08/2023	11:56 am
Type	: OPD	Reporting Dt. & Tm	: 26/08/2023	3.00 PM
TPA/Corporate	:	Sample ID	: 156682	
IP No.	:	Bill/Req. No.	: 23420901	
ROOMTYPE	:	Referral Doctor	: Dr.R.M.O	

BLOOD SUGAR FASTING

Tests	Results	Reference Range	Units	Method	Specimen Type
PLASMA GLUCOSE FASTING	103.0	H 70 - 100	mg/dl	god trinders	Plasma

***** END OF THE REPORT *****

DR.SHREYA PRADHAN
MD MICROBIOLOGIST

DR.SHIREEN SIDDIQUI
MD MICROBIOLOGY

Dr.JSHRAT YOUNAS KHAN
MBBS, MD, PATHOLOGIST

Dr. ARTI NIGAM
MBBS, MD (PATHOLOGY)
CONSULTANT PATHOLOGIST
HOD PATHLAB

Note :-Laboratory investigations are subjected to variations depending upon the patient's condition, Sample collection, ambient temperature and kit used during test. Any discrepancy noted in test may be referred back to the lab for remedial action.

Note:This Report is not subject to use For Medico-Legal Purpose

Lab Technician: SAHILJANGHUME703

Page 1 of 1

1

H = High L= Low P = Panic

(This is only professional opinion and not the diagnosis, Please correlate clinically)

H-Block, Palam Vihar, Gurugram, Haryana - 122017 | Ph.: 0124 4777000, Mobile No. : 9891424242, 8695000000

the health care providers

the health care providers

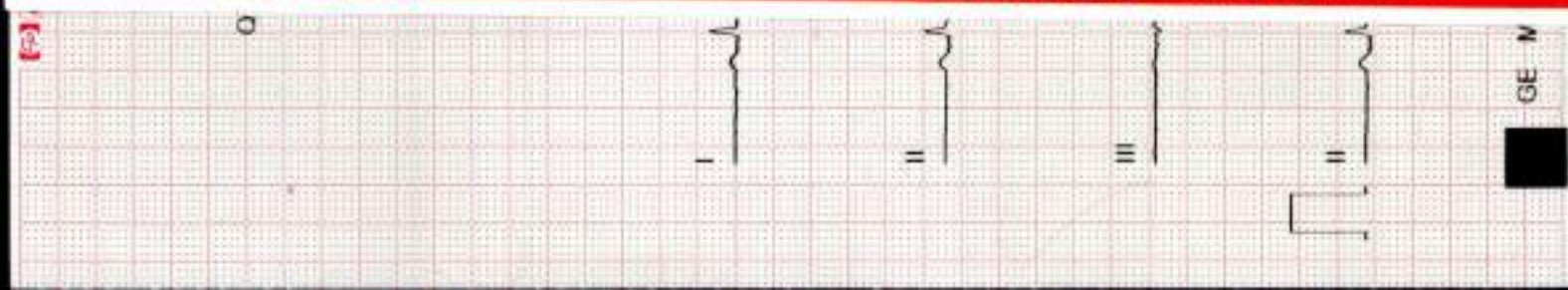

GE-N