



# S.V. SCIENTIFIC PATHOLOGY

## Bharti Hospital

**DR. SHIKHA VYAS**  
D.C.P. (PATH.)  
R.NO. 52957/ 17.08.2006

A ISO 9001:2015 Certified Lab

SONKH ROAD, KRISHNA NAGAR, MATHURA

Date	16/04/2023	Srl No.	145	Sex	F
Name	MRS. PRITI YADAV	Age	30 Yrs.	OUT SIDE SAMPLE	
Ref. By	MEDI WHEEL				

Investigation Name	Result Value	Unit	Biomedical Ref Range
--------------------	--------------	------	----------------------

### HAEMATOLOGY - TEST REPORT

HAEMOGLOBIN (HB)	13.0	gm/dl	11.5 - 16.0
TOTAL LEUCOCYTIC COUNT (TLC)	6,800	/cumm	4000 - 11000
DIFFERENTIAL LEUCOCYTE COUNT (DLC)			
NEUTROPHIL	64	%	40 - 80
LYMPHOCYTE	27	%	20 - 40
EOSINOPHIL	05	%	1 - 6
MONOCYTE	04	%	2 - 10
BASOPHIL	00	%	1 - 2
R B C	4.61	millions/cmm	3.8 - 4.8
P.C.V / HAEMATOCRIT	40.1	%	36.0 - 46.0
M C V	87.0	fl.	82.0 - 101.0
M C H	28.2	picogram	27.0 - 32.0
M C H C	32.4	gm/dl	31.5 - 34.5
PLATELET COUNT	174	x10 <sup>3</sup> /μL	150 - 450
MEAN PLATELET VOLUME	10.3	fl	7.5 - 11.5
RDW-CV	15.8	%	11.5 - 14.5
ERYTHROCYTE SED.RATE(WGN) Automated Mini ESR	27	mm/1st hr.	0.00 - 20.0
HbA1C (GLYCOSYLATED Hb)	5.20	%	

METHOD : HIGH PERFORMANCE LIQUID CHROMATOGRAPHY. ( HPLC )  
( BIO-RAD DIASTAT )

**EXPECTED VALUES :-**

Metabolically healthy patients =	4.8 - 6.0 % HbA1C
Good Control =	5.5 - 6.8 % HbA1C
Fair Control =	6.8-8.2 % HbA1C

Contd...2



All Tests have Technical Limitations. Collaborative clinicopathological interpretation is mandatory. In Case of disparity Test may be repeated immediately. Test marked with an (\*) are not accredited by NABL.

**Mathura Lab Details :**  
 Opp. Vipin Nursing Home, Shankar Vihar, Krishna Nagar, Mathura- 281004  
 Mob. 08954464646, 7055111414 | Email : svspathology@gmail.com  
 Website : www.svscientificpathology.com  
 Sample Collection Facility from Home & Nursing Home is available.

If required get your report Via  
SMS & Email

NOT VALID FOR  
MEDICOLEGAL PURPOSE





A ISO 9001:2015 Certified

# S.V. SCIENTIFIC PATHOLOGY

## Bharti Hospital

**DR. SHIKHA VYAS**  
D.C.P. (PATH.)  
R.NO. 52957/ 17.08.2006

SONKH ROAD, KRISHNA NAGAR, MATHURA

Date 16/04/2023      Sri No. 145  
Name MRS. PRITI YADAV      Age 30 Yrs.      Sex F  
Ref. By MEDI WHEEL      OUT SIDE SAMPLE

Investigation Name	Result Value	Unit	Biomedical Ref Range
Poor Control	=	>8.2 % HbA1C	
HBA1C ESTIMATED AVERAGE GLUCOSE (eAG)	102.02		65.00 - 135.00

**REMARKS:-**

In vitro quantitative determination of HbA1C in whole blood is utilized in long term monitoring of glycemia. The HbA1C level correlates with the mean glucose concentration prevailing in the course of the patient's recent history (approx - 6-8 weeks) and therefore provides much more reliable information for glycemia monitoring than do determinations of blood glucose or urinary glucose.

It is recommended that the determination of HbA1C be performed at intervals of 4-6 weeks during diabetes mellitus therapy. Results of HbA1C should be assessed in conjunction with the patient's medical history, clinical examinations and other findings.

**Estimated average glucose (eAG)** - There is a predictable relationship between HbA1c and eAG. It helps people with diabetes to correlate their A1c to daily glucose monitoring levels. It reflects the average glucose levels in the past 2 -3 months. The eAG calculation converts the A1c percentage to the same units used by glucometers-mg/dl. The following table shows the relationship of eAG and A1c.

HbA1c (%)	eAG (mg/dL)
5	97
6	126
7	154
8	183
9	212
10	240
11	269
12	298

BLOOD GROUP ABO

" O "

RH TYPING

POSITIVE

The upper agglutination test for grouping has some limitations.  
For further confirmation Reverse typing card ( Dia clon ABO / D ) Method is suggested.



Contd...3

All Tests have Technical Limitations. Collaborative clinicopathological interpretation is mandatory. In Case of disparity Test may be repeated immediately. Test marked with an (\*) are not accredited by NABL.

**Mathura Lab Details :**

Opp. Vipin Nursing Home, Shankar Vihar, Krishna Nagar, Mathura- 281004

Mob. 08954464646, 7055111414 | Email : svspathology@gmail.com

Website : www.svscientificpathology.com

If required get your report Via  
SMS & Email

NOT VALID FOR  
MEDICAL LEGAL PURPOSE





Scientific Pathology  
A ISO 9001:2015 Certified

# S.V. SCIENTIFIC PATHOLOGY Bharti Hospital

**DR. SHIKHA VYAS**  
D.C.P. (PATH.)  
R.NO. 52957/ 17.08.2006

SONKH ROAD, KRISHNA NAGAR, MATHURA

Date	16/04/2023	Sri No.	145	Sex	F
Name	MRS. PRITI YADAV	Age	30 Yrs.	OUT SIDE SAMPLE	
Ref. By	MEDI WHEEL				

Investigation Name	Result Value	Unit	Biomedical Ref Range
--------------------	--------------	------	----------------------

### BIOCHEMISTRY - TEST REPORT

BLOOD SUGAR FASTING	81.4	mg/dl	
---------------------	------	-------	--

#### REFERENCE RANGE :

Normal	:	< 110
Impaired Glucose Tolerance	:	110 - 125
Diabetes Mellitus	:	≥126

CREATININE	0.59	mg/dl	0.50 - 1.30
------------	------	-------	-------------

Neonates(premature): 0.29 - 1.04  
 Neonates(Full term): 0.24 - 0.85  
 2 - 12 Months : 0.17 - 0.42  
 1 - <3 Yrs : 0.24 - 0.41  
 3 - <5 Yrs : 0.31 - 0.47  
 5 - <7 Yrs : 0.32 - 0.59  
 7 - <9 Yrs : 0.40 - 0.60  
 9 - <11 Yrs : 0.39 - 0.73  
 11 - <13 Yrs : 0.53 - 0.79  
 13 - <15 Yrs : 0.57 - 0.87

URIC ACID	3.80	mg/dl	2.4 - 5.70
-----------	------	-------	------------

BLOOD UREA NITROGEN (BUN)	12.1	mg/dl	5.0 - 21.0
---------------------------	------	-------	------------

#### LIPID PROFILE

SERUM CHOLESTEROL	167.8	mg/dl	
-------------------	-------	-------	--

Optimal	< 200	mg/dl
Border Line High Risk	200 - 239	mg/dl
High Risk	> 240	mg/dl

Contd...4



All Tests have Technical Limitations. Collaborative clinicopathological interpretation is mandatory. In Case of disparity Test may be repeated immediately. Test marked with an (\*) are not accredited by NABL.

#### Mathura Lab Details :

Opp. Vipin Nursing Home, Shankar Vihar, Krishna Nagar, Mathura- 281004

Mob. 08954464646, 7055111414 | Email : svspathology@gmail.com

Website : www.svscientificpathology.com

Sample Collection Facility from Home & Nursing Home is available.

If required get your report Via  
SMS & Email

NOT VALID FOR  
MEDICOLEGAL PURPOSE





Scientific Pathology

A ISO 9001:2015 Certified Lab

# S.V. SCIENTIFIC PATHOLOGY

## Bharti Hospital

DR. SHIKHA VYAS

D.C.P. (PATH.)

R.NO. 52957/ 17.08.2006

SONKH ROAD, KRISHNA NAGAR, MATHURA

Date 16/04/2023 Sri No. 145  
Name MRS. PRITI YADAV Age 30 Yrs. Sex F  
Ref. By MEDI WHEEL OUT SIDE SAMPLE

Investigation Name	Result Value	Unit	Biomedical Ref Range
<b>TRIGLYCERIDES</b>	122.3	mg/dL	
Optimal	< 150	mg/dl	
Border Line High Risk	150 - 199	mg/dl	
High Risk	200 - 499	mg/dl	
Very High Risk	> 500	mg/dl	
<b>H D L CHOLESTEROL( direct )</b>	49.5	mg/dL	
	<b>Male</b>		<b>Female</b>
Optimal>	55 mg/dl		> 65 mg/dl
Border Line High Risk	35 - 55 mg/dl		45 - 65 mg/dl
High Risk	< 35 mg/dl		< 45 mg/dl
<b>L D L CHOLESTEROL ( DIRECT )</b>	93.84	mg/dl	
Optimal	<100	mg/dl	
Near or Above Optimal	100 - 129	mg/dl	
Border Line High Risk	130 - 159	mg/dl	
High Risk	160 - 189	mg/dl	
Very High Risk	> 190	mg/dl	
<b>V L D L</b>	24.46	mg/dl	25.0 - 40.0
<b>SERUM CHOLESTEROL/HDL RATIO</b>	3.39		
<b>LDL / HDL CHOLESTEROL RATIO</b>	1.896		0.00 - 3.55

**R.O. risk factor**

Risk Factor of Coronary Heart Disease.

Positive Risk Factors

1. Age - Males &gt;45 Yrs.

Females &gt;55 Yrs. or premature menopause without estrogen replacement therapy.

2. Family history of premature coronary heart disease.

3. Cigarette smoking.

4. Hypertension (&gt;140/90 mm Hg or on antihypertensive medication)

5. Low HDL Cholesterol &lt;30 mg/dl

6. Diabetes mellitus

Negative Risk Factor

Contd...5



All Tests have Technical Limitations. Collaborative clinicopathological interpretation is mandatory. In Case of disparity Test may be repeated Immediately. Test marked with an (\*) are not accredited by NABL.

**Mathura Lab Details :**

Opp. Vipin Nursing Home, Shankar Vihar, Krishna Nagar, Mathura- 281004

Mob. 08954464646, 7055111414 | Email : svspathology@gmail.com

Website : www.svscientificpathology.com

Sample Collection Facility from Home &amp; Nursing Home is available.

If required get your report Via  
SMS & EmailNOT VALID FOR  
MEDICOLEGAL PURPOSE





Scientific Pathology

A ISO 9001:2015 Certified Lab

# S.V. SCIENTIFIC PATHOLOGY

## Bharti Hospital

DR. SHIKHA VYAS

D.C.P. (PATH.)

R.NO. 52957/ 17.08.2006

SONKH ROAD, KRISHNA NAGAR, MATHURA

Date	16/04/2023	Srl No.	145	Sex	F
Name	MRS. PRITI YADAV	Age	30 Yrs.	OUT SIDE SAMPLE	
Ref. By	MEDI WHEEL				

Investigation Name	Result Value	Unit	Biomedical Ref Range
1. High HDL Cholesterol >60 mg/dl			

**BIOCHEMISTRY - TEST REPORT****L.F.T / LIVER FUNCTION TEST**

TOTAL BILIRUBIN	0.87	mg/dl	0.20 - 1.00
-----------------	------	-------	-------------

**Reference range****Reference range according to Thomas**

Total bilirubin : up tp 1.1 mg/dl

**Reference range according to Sherlock and Meites**

Adults and children : up to 1.0 mg/dl

**New born****Age of new born**

24 hours

48 hours

3 - 5 days

**Age of new born**

24 hours

48 hours

3-5 days

**Premature**

1.0 - 6.0 mg/dl

6.0 - 8.0 mg/dl

10.0 - 15.0 mg/dl

**Full term**

2.0 - 6.0 mg/dl

6.0 - 7.0 mg/dl

4.0 - 12.0 mg/dl

CONJUGATED (D. Bilirubin)	0.35	mg/dl	0.1 - 0.4
UNCONJUGATED (I.D. Bilirubin)	0.52	mg/dl	0.2 - 0.7
TOTAL PROTEINS	7.21	gm/dl	6.0 - 8.2
ALBUMIN	4.35	gm/dl	3.5 - 5.2
GLOBULIN	2.86	gm/dl	2.3 - 3.5
A/G RATIO	1.521	gm/dl	0.8 - 2.0
S.G.O.T (AST)	26.9	U/L	0.0 - 35.0
S G.P.T (ALT)	31.0	U/L	0.0 - 45.0
ALKALINE PHOSPHATASE OPTIMIZED	95.8	U/L	0 - 0

Contd...6



All Tests have Technical Limitations. Collaborative clinicopathological interpretation is mandatory. In Case of disparity Test may be repeated immediately. Test marked with an (\*) are not accredited by NABL.

**Mathura Lab Details :**

Opp. Vipin Nursing Home, Shankar Vihar, Krishna Nagar, Mathura- 281004

Mob. ☎ 08954464646, ☎ 7055111414 | Email : svspathology@gmail.com

Website : www.svscientificpathology.com

Sample Collection Facility from Home &amp; Nursing Home is available.

If required get your report Via  
SMS & EmailNOT VALID FOR  
MEDICOLEGAL PURPOSE





Scientific Pathology

A ISO 9001: 2015 Certified Lab

# S.V. SCIENTIFIC PATHOLOGY

## Bharti Hospital

DR. SHIKHA VYAS

D.C.P. (PATH.)

R.NO. 52957/ 17.08.2006

Date 16/04/2023

SONKH ROAD, KRISHNA NAGAR, MATHURA

Name MRS. PRITI YADAV

Srl No. 145

Ref. By MEDI WHEEL

Age 30 Yrs.

Sex F

OUT SIDE SAMPLE

Investigation Name	Result Value	Unit	Biomedical Ref Range
<b>Expected Values :</b>			
Aged 1 Day	< 250	U/L	
Aged 2 to 5 Days	< 231	U/L	
Aged 6 Days to 6 Months	< 449	U/L	
Aged 7 Months to 1 Year	< 426	U/L	
Aged 1 - 3 Yrs	< 281	U/L	
Aged 4 - 6 Yrs	< 269	U/L	
Aged 7 - 12 Yrs	< 300	U/L	
Aged 13 - 17 Yrs ( Male)	< 390	U/L	
Aged 13 - 17 Yrs ( Female)	< 187	U/L	
Men ( Adult)	40 - 129	U/L	
Women ( Adult)	35 - 104	U/L	

GGTP

41.20

U/L

0.80 - 55.0

**THYROID PROFILE**

T3 ,T4 ,TSH

T3

1.12

ng/ml

0.87 - 1.78

Adults (>15 yrs) : 0.87 - 1.78  
 New born : 0.75 - 2.60  
 1 - 5 Yrs : 1.00 - 2.60  
 5 - 10 Yrs : 0.90 - 2.40  
 10 - 15 Yrs : 0.80 - 2.10

T4 ( Thyroxin)

8.69

ug/dl

6.00 - 12.00

Adults : 6.00 - 12.00  
 1 - 3 days : 8.20 - 19.9  
 1 week : 6.00 - 15.9  
 1 - 12 month : 6.1 - 14.9  
 1 - 3 yrs : 6.80 - 13.5  
 3 - 10 yrs : 5.50 - 12.8  
 >10 Yrs : 6.00 - 12.00

Contd...7



All Tests have Technical Limitations. Collaborative clinicopathological interpretation is mandatory. In Case of disparity Test may be repeated immediately. Test marked with an (\*) are not accredited by NABL.

**Mathura Lab Details :**

Opp. Vipin Nursing Home, Shankar Vihar, Krishna Nagar, Mathura- 281004

Mob. 08954464646, 7055111414 | Email : svspathology@gmail.com

Website : www.svscientificpathology.com

Sample Collection Facility from Home &amp; Nursing Home is available.

If required get your report Via  
SMS & EmailNOT VALID FOR  
MEDICOLEGAL PURPOSE





Scientific Pathology

A ISO 9001:2015 Certified Lab

# S.V. SCIENTIFIC PATHOLOGY Bharti Hospital

DR. SHIKHA VYAS

D.C.P. (PATH.)

R.NO. 52957/ 17.08.2006

Date 16/04/2023

SONKH ROAD, KRISHNA NAGAR, MATHURA

Srl No. 145

Name MRS. PRITI YADAV

Age 30 Yrs.

Sex F

Ref. By MEDI WHEEL

OUT SIDE SAMPLE

Investigation Name	Result Value	Unit	Biomedical Ref Range
TSH	2.24	µIU/ml	0.25 - 5.50

Test	Reference Group	Age	Reference Range	Unit
TSH		Cord Blood	1.00 - 39.0	µIU/ml
		1-4 Week	1.70 - 9.10	µIU/ml
		1-12 Months	0.80 - 8.20	µIU/ml
		1-5 Years	0.70 - 5.70	µIU/ml
		6-10 Years	0.70 - 5.70	µIU/ml
		11-15 Years	0.70 - 5.70	µIU/ml
		16-20 Years	0.70 - 5.70	µIU/ml

The test has been carried out in Fully Automated Immunoassay System VIDAS using ELFA ( Enzyme Linked Fluorescence Assay) technology.

\*\*\*\* Report Completed\*\*\*\*



*Shikha*  
DR. SHIKHA VYAS  
D.C.P ( Path.)  
R.NO 52957 / 17.08.2006

All Tests have Technical Limitations. Collaborative clinicopathological interpretation is mandatory. In Case of disparity Test may be repeated immediately. Test marked with an (\*) are not accredited by NABL.

### Mathura Lab Details :

Opp. Vipin Nursing Home, Shankar Vihar, Krishna Nagar, Mathura- 281004

Mob. ☎ 08954464646, ☎ 7055111414 | Email : svspathology@gmail.com

Website : www.svscientificpathology.com

Sample Collection Facility from Home & Nursing Home is available.

If required get your report Via  
SMS & Email

NOT VALID FOR  
MEDICOLEGAL PURPOSE



ID : 20230416090633  
 Name : priti yadav  
 Sex : Female  
 Age : 81  
 HR : 76  
 R-R : 758  
 P-R : 143  
 QRS : 94  
 QT/QTc : 344/389  
 P/QRS/T : 53/ 74/ 44  
 RV5/SV1 : 1.224/-0.635 mV  
 RV5+SV1 : 0.589  
 QTcf : 0.453

001: Sinus Rhythm  
 171: Normal ECG

Reference Report Confirmed by:

04-16-2023 09:06:53

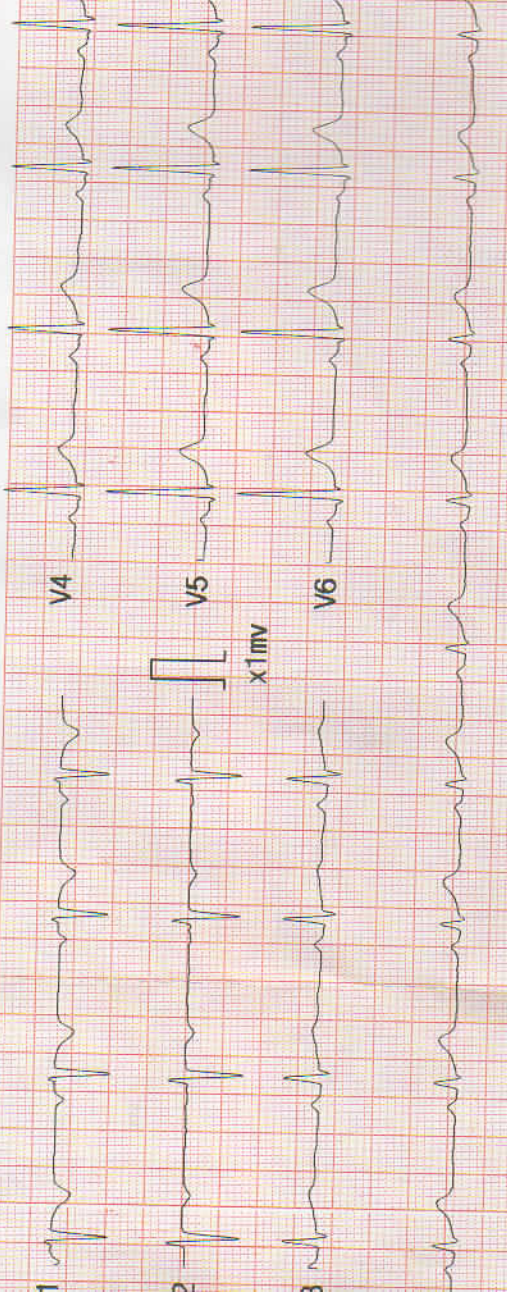

ID: 20230416090633 Name: priti yadav 25mm/s 0.5-25Hz AC: 50Hz 10mm/mV

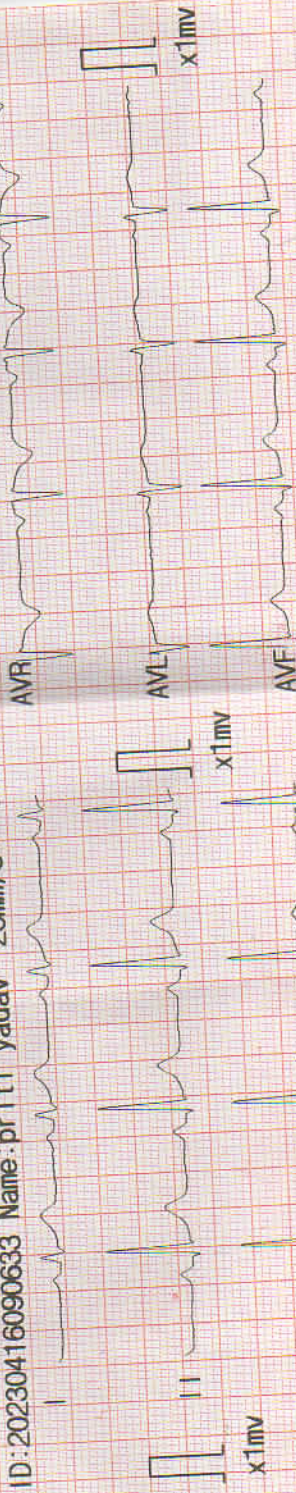

Organization: indresh Doctor: \_\_\_\_\_



# डॉ. तनेजा आई क्लीनिक एंड रिसर्च सेंटर

न्यू पालिका मार्केट, कृष्णा नगर, मथुरा

<b>डॉ. एम. के. तनेजा</b> M.B.B.S., M.S., D.O., F.C.L.I. IOL Trained, Fellow of A.E.H. Madurai (T.N.) नेत्र विशेषज्ञ Ex Eye Surgeon MATHURA Branch of G.E.H., Aligarh & Nirphad Vrindavan	Cataract	Glucoma	Intra Ocular Lens	Squint	Phaco	<b>Smt. VEENA</b> Managing Director
	मोतियाबिन्द सर्जरी	काला पानी	कृत्रिम लेंस प्रत्यारोपण	भ्रैगेपन की सर्जरी	बिना टांके का ऑपरेशन	
Reg. No. 51066	माइक्रोस्कोप द्वारा सर्जरी की जाती है।					

**PHACO** TRAINED, L. V. PRASAD EYE INSTITUTE, HYDERABAD

Small Incision Sutureless Cataract Surgery-Trained at Tirvnelveli (T.N.)

Distance Vision

Mrs Priya Yadav  
31/10

Date: 16-04-23

VN  
RE } 6/6  
LE }

Near Vision N6

- Eyes are Normal  
- No colour vision defect  
- Fundus WNL

NCT  
RE } 16  
LE }

S/L Examination

BP  
Blood Sugar

क्लीनिक का समय

सुबह 9 बजे से सायं 6 बजे तक

● Next Visit Date

● पाँच दिन बाद फिर फीस लगेगी।

● Consultation Fees = Rs. 200/-

घर का पता

12-A, कृष्णा नगर  
मथुरा

The opinion expressed is in my personal capacity and no indemnity lies with me on account of broken treatment / altered doses / irregular follow-up or interference by another doctor in form of any act / opinion or mis-guidance. Risks about the Drugs / Investigations / Surgery has been explained.

NOT VALID FOR MEDICO-LEGAL PURPOSE.

👁 रविवार सायं अवकाश





# Bharti Hospital

AN ISO 9001-2008 (QMS) Certified Hospital

Date.....

REG...NO : 2023-401604

NAME : MRS. PREETI YADAV

REF...BY: B O B

DATE : 16/04/2023

AGE /SEX: 30 Y/F

## 2D REAL TIME GENERAL SONOLOGICAL STUDY OF WHOLE ABDOMEN

**LIVER:** Is normal in size & parenchymal echotexture. Margins are regular. Intra hepatic bile ducts (IHD) are not dilated. No focal mass seen. Portal Vein & C.B.D. is normal in caliber.

**GALL BLADDER:** No calculi/mass lesion is seen in its lumen. No pericholecystic collection is seen.

**SPLEEN:** is normal in size and shape. Echotexture appears normal.

**PANCREAS:** Shows normal size and echotexture. No focal mass / peripancreatic collection is seen.

**RIGHT KIDNEY:** Shows normal position, size, shape and contour. Cortical echotexture is normal. CMD is maintained. No calculus /hydronephrosis is seen.

**LEFT KIDNEY:** Shows normal position, size, shape and contour. Cortical echotexture is normal. CMD is maintained. No hydronephrosis, No free fluid/ retroperitoneal adenopathy is seen.

**U.BLADDER:** is normal in distension and in wall thickness. Lumen is clear. No calculus or mass lesion is seen.

**UTERUS:** is normal in size and echotexture. Endometrial thickness is 8.0mm. No focal or diffuse mass lesion is seen. Cervix appears normal.

Both ovaries are normal in size and echotexture.

Cul de sac is clear.

**NOTE-** Excessive Gas is Present in Abdomen.

**IMPRESSION:** No Abnormality Detected.

SONOLOGIST

Best efforts were made during investigation, however in case of any Confusion/ Confirmation review can be done, free of cost. Not valid for medico-legal purpose.

Facilities

ICU, Facility for Medical & Cardiac Emergency, ECG, Nebulizer, Centralized Oxygen, Monitor BIPAP, Defibrillator, Echo Cardiography, TMT, X-ray, PFT, Computerised Pathology

यहाँ भ्रूण-लिंग परीक्षण नहीं किया जाता है। यह एक दण्डनीय अपराध है।

This Report is Only A Professional Opinion & Should Be Clinically Co-related

NOT VALID FOR MEDICO-LEGAL PURPOSE

सभी प्रकार के हैल्थ चेकअप पैकेज उपलब्ध



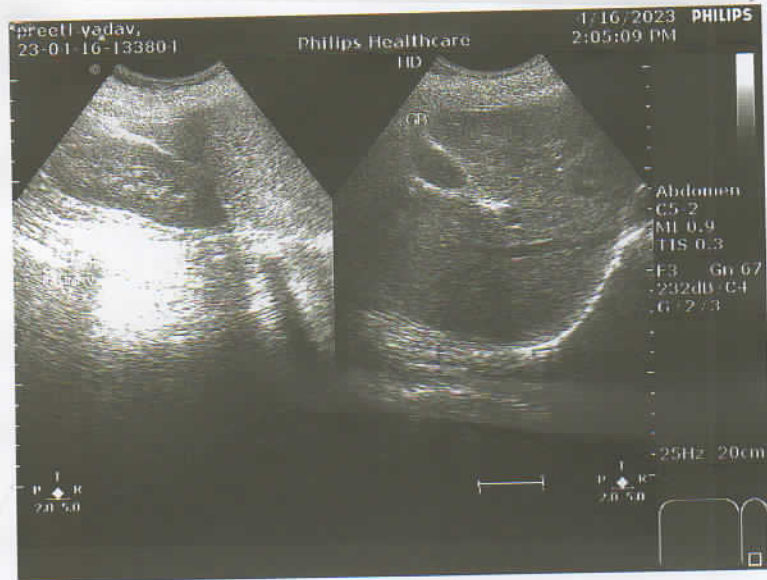





Ph.: 0565 - 2422090

SONKH ROAD, KRISHNA NAGAR, MATHURA

www.bhartihospitalmathura.com

# Bharti Hospital

AN ISO 9001-2008 (QMS) Certified Hospital

REG...NO: 2023-401602  
NAME: MRS. PREETI YADAV  
REF...BY: BOB

Date.....  
DATE: 16/04/2023  
AGE: 30 Y/F

## ECHO CARDIOGRAPHY REPORT

### Measurements

Aortic root diameter:	23 mm	(20-37mm)
Aortic valve diameter:	16 mm	(15-26mm)
LV dimension:		(19-40mm)
LVD(systolic):	24 mm	(22-40mm)
LVD(diastolic):	40 mm	(37-56mm)
RVD(diastolic):	14 mm	(7-23mm)
IVST	ES:15.4	ED: 7.7
LVPWT	ES:10.4	ED: 9.0
LA(diastolic):	28.6mm	(19-40mm)

### INDICES OF LV FUNCTION:

EPSS		(< 9mm)
Fractional shortening	30%	(24-42%)
Ejection fraction	60%	(50-70%)

### IMAGING:

M mode examination revealed normal movements of both mitral leaflets during diastole(DE-18mm,EF-130mm/sec). No mitral valve prolapse is seen.

Aortic cusps are not thickened and closure line is central,

tricuspid and pulmonary valves are normal. Aortic root is normal in size.

Dimension of left atrium and left ventricle are normal.

**2D imaging in PLAX, SAX and apical view** revealed a normal size left ventricle.

No regional wall motion abnormality present.

Global LVEF is 60%.

Mitral valve opening is normal. No mitral valve prolapse is seen.

Aortic valve has three cusps and its opening is not restricted.

Tricuspid valve leaflets move normally. Pulmonary valve is normal.

Interatrial and interventricular septa are intact.

*No intra cardiac mass or thrombus is seen. No pericardial effusion is seen.*

Facilities

ICU, Facility for Medical & Cardiac Emergency, ECG, Nebulizer, Centralized Oxygen, Monitor BIPAP, Defibrillator, Echo Cardiography, TMT, X-ray, PFT, Computerised Pathology

यहाँ धूम-लिंग परीक्षण नहीं किया जाता है। यह एक दण्डनीय अपराध है।

This Report is Only A Professional Opinion & Should Be Clinically Co-related

NOT VALID FOR MEDICO-LEGAL PURPOSE

सभी प्रकार के हेल्थ चैकअप पैकेज उपलब्ध





Ph.: 0565 - 2422090

SONKH ROAD, KRISHNA NAGAR, MATHURA

www.bhartihospitalmathura.com

# Bharti Hospital

AN ISO 9001-2008 (QMS) Certified Hospital

Date.....

## DOPPLER :

MV	0.83/0.55m/sec.	MR : nil
AV	0.87 m/sec.	AR : nil
TV	0.40 m/sec.	TR : nil
PV	0.74 m/sec.	PR : nil

## COLOUR FLOW

Normal flow signals are seen across all cardiac valves.  
No flow signals are seen across IAS and IVS.

## FINAL DIAGNOSIS :

Normal cardiac chamber dimension  
No regional wall motion abnormality is present.  
Systolic left ventricle function is normal with EF 60%.  
Diastolic left ventricle function is normal.  
Colour flow through all the valves is normal with no structural abnormality.  
No intracardiac thrombus or mass is seen.  
No pericardial effusion is present.

DR. BHARTI GUPTA (M.D)

All congenital heart defect can not be detected by transthoracic echocardiography.  
In case of disparity test should be repeated at higher cardiac centre. Not valid for medico-legal purpose.

Facilities

ICU, Facility for Medical & Cardiac Emergency, ECG, Nebulizer, Centralized Oxygen, Monitor BIPAP, Defibrillator, Echo Cardiography, TMT, X-ray, PFT, Computerised Pathology

यहाँ भ्रूण-लिंग परीक्षण नहीं किया जाता है। यह एक दण्डनीय अपराध है।

This Report is Only A Professional Opinion & Should Be Clinically Co-related

NOT VALID FOR MEDICO-LEGAL PURPOSE

सभी प्रकार के हैल्थ चैकअप पैकेज उपलब्ध



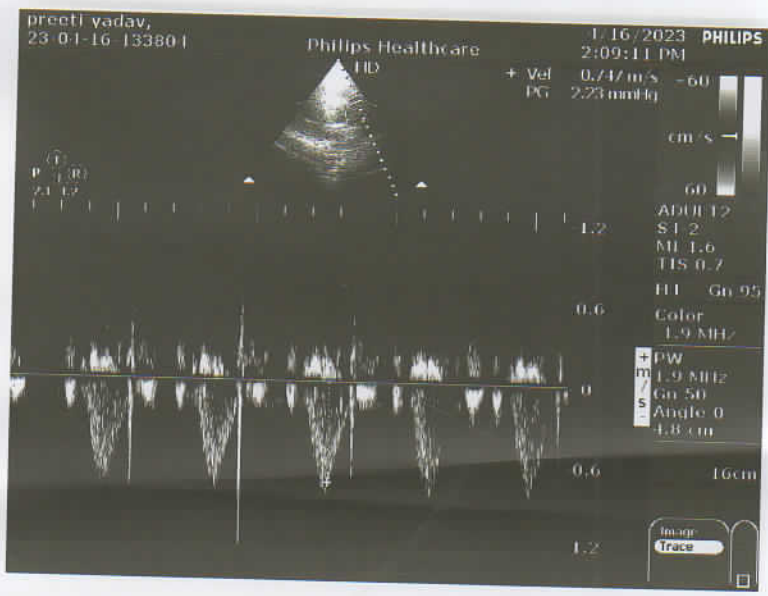
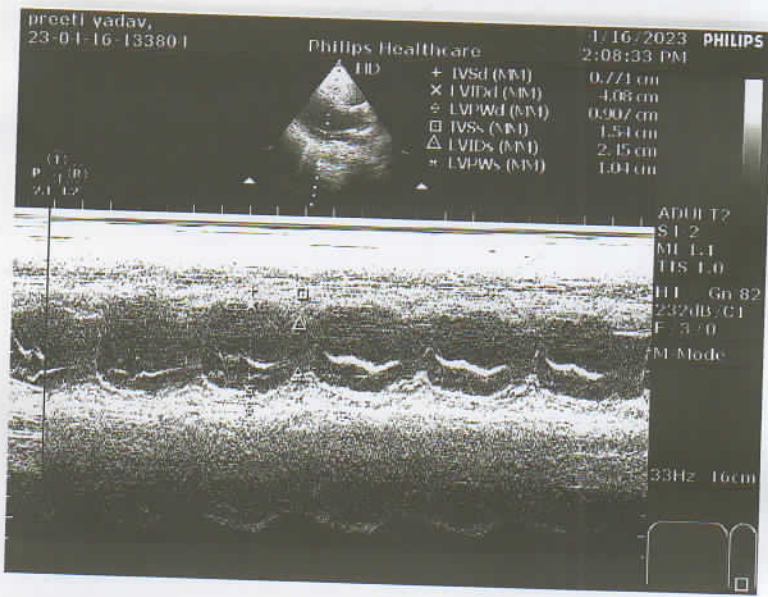
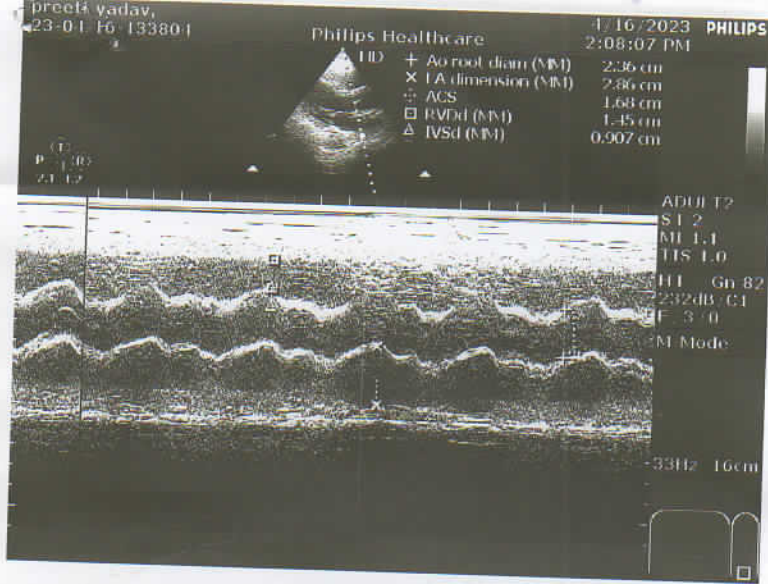





# Bharti Hospital

AN ISO 9001-2008 (QMS) Certified Hospital

<b>NAME:</b>	<b>PRITA YADAV</b>	<b>AGE:</b> Date 31Y.....
<b>SEX:</b>	<b>F</b>	<b>RT NO.:</b>
<b>REFERRED BY:</b>	<b>DR. BHARTI GARG M.D</b>	<b>DATE:</b> 16/04/2023

## DIGITAL RADIOGRAPH CHEST PA VIEW

Lung fields are clear.

Both domes of diaphragm and CP angles are normal.

Both hila are normal.

No evidence of mediastinal shift is seen.

Cardiac size is normal.

All bony cage and soft tissue appears normal.

### IMPRESSION:

**NORMAL STUDY.**

**AD:-** Kindly Review with clinical findings.

*Wadh*

**Dr. VT Jadhav**  
**M.D. Radiodiagnosis**  
**Reg. No.:-UPMC- 81464**

**PLEASE CALL ON: 0522- 4233465, 7388776669. For more details about patient. (Only for Doctors)**

The science of radiology is based upon interpretation of shadows of normal and abnormal tissue. This is neither complete nor accurate; hence, findings should always be interpreted in to the light of clinico-pathological correlation. This is a professional opinion, not a diagnosis. **Not meant for medico-legal purposes.**

**Facilities**

**ICU, Facility for Medical & Cardiac Emergency, ECG, Nebulizer, Centralized Oxygen, Monitor BIPAP, Defibrillator, Echo Cardiography, TMT, X-ray, PFT, Computerised Pathology**

यहाँ धूम-लिंग परीक्षण नहीं किया जाता है। यह एक दण्डनीय अपराध है।

This Report is Only A Professional Opinion & Should Be Clinically Co-related

**NOT VALID FOR MEDICO-LEGAL PURPOSE**

**सभी प्रकार के हैलथ चैकअप पैकेज उपलब्ध**



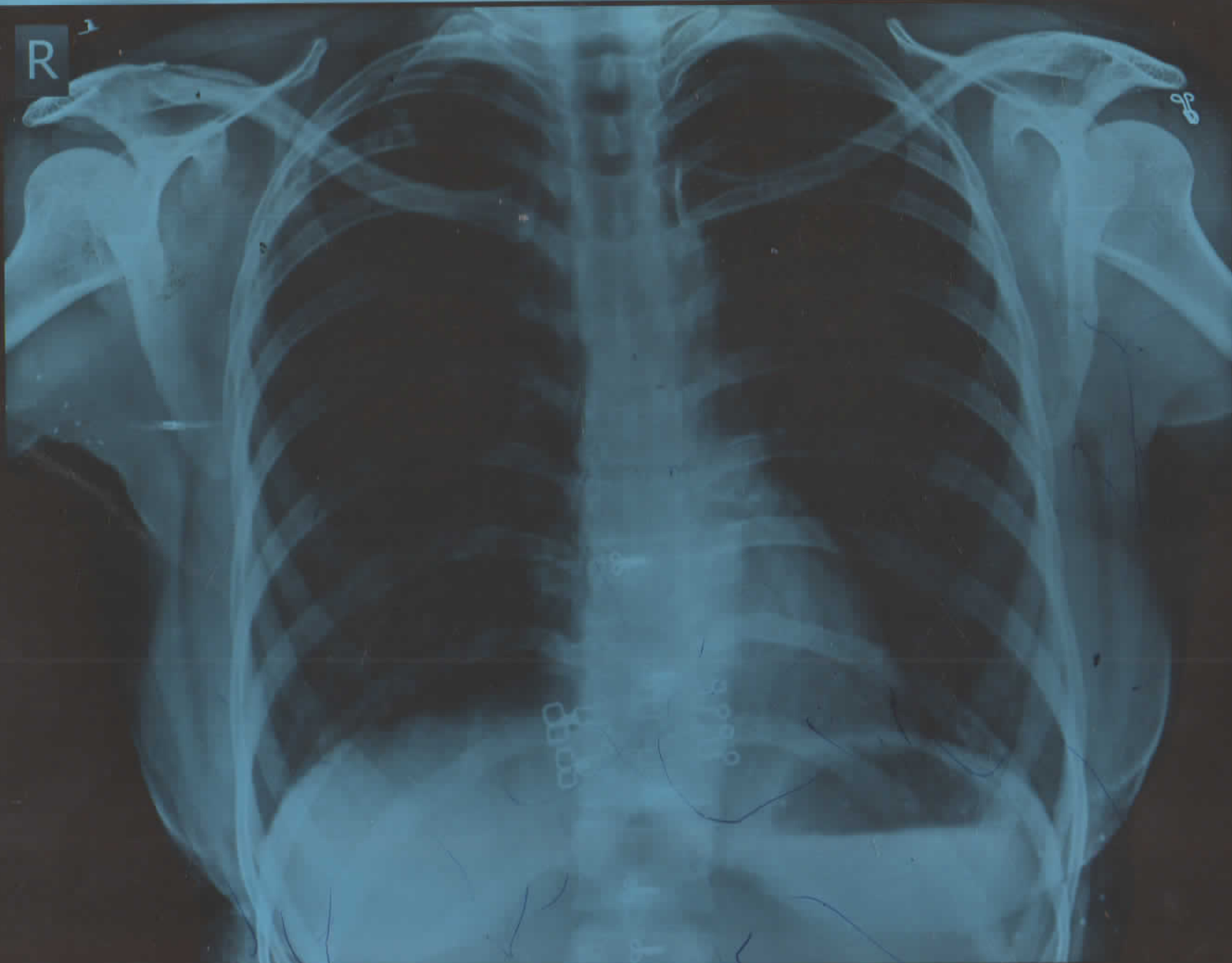

PRITI YADAV 31Y Female

Chest PA

BHARTI HOSPITAL SONKH ROAD, KRISHNA NAGAR MATHURA

16/04/2023 12:54:01

