



बैंक ऑफ बरोडा
Bank of Baroda

नाम

उर्विलकुमार प्रकाशचंद्र दरजी

Name

URVILKUMAR PRAKASHCHANDRA DARJI

कार्यवाही क्र. क.

E.C. No. 105281



[Handwritten initials]

जारीकर्ता अधिकारी

Issuing Authority

[Handwritten signature]

उपस्थित अधिकारी

Signature of Holder



प्रति,

समन्वयक,
Mediwheel (Arcofemi Healthcare Limited)
हेल्पलाइन नंबर: 011-41195959

महोदय/ महोदया,

विषय: बैंक ऑफ़ बड़ोदा के कर्मचारियों के लिए वार्षिक स्वास्थ्य जांच।

हम आपको सूचित करना चाहते हैं कि हमारे कर्मचारी जिनका विवरण निम्नानुसार है हमारे करार के अनुसार आपके द्वारा उपलब्ध कराई गई केशलेस वार्षिक स्वास्थ्य जांच सुविधा का लाभ लेना चाहते हैं।

	कर्मचारी विवरण
नाम	MR. DARJI URVILKUMAR PRAKASHCHANDRA
क.कू.संख्या	105281
पदनाम	SINGLE WINDOW OPERATOR A
कार्य का स्थान	LODRA
जन्म की तारीख	22-07-1987
स्वास्थ्य जांच की प्रस्तावित तारीख	28-10-2023
बुकिंग संदर्भ सं.	23D105281100073370E

यह अनुमोदन/ संस्तुति पत्र तभी वैध माना जाएगा जब इसे बैंक ऑफ़ बड़ोदा के कर्मचारी आईडी कार्ड की प्रति के साथ प्रस्तुत किया जाएगा। यह अनुमोदन पत्र दिनांक 27-10-2023 से 31-03-2024 तक मान्य है। इस पत्र के साथ किए जाने वाले चिकित्सा जांच की सूची अनुलग्नक के रूप में दी गई है। कृपया नोट करें कि उक्त स्वास्थ्य जांच हमारी टाई-अप व्यवस्था के अनुसार केशलेस सुविधा है। हम अनुरोध करते हैं कि आप हमारे कर्मचारी के स्वास्थ्य जांच संबंधी आवश्यकताओं पर उचित कार्रवाई करें तथा इस संबंध में अपनी सर्वोच्च प्राथमिकता तथा सर्वोत्तम संसाधन उपलब्ध कराएं। उपर्युक्त सारणी में दी गई कर्मचारी कूट संख्या एवं बुकिंग संदर्भ संख्या का उल्लेख अनिवार्य रूप से इनबॉर्ड्स में किया जाना चाहिए।

हम इस संबंध में आपके सहयोग की अपेक्षा करते हैं।

भवदीय,

हस्ता/-

(मुख्य महाप्रबंधक)

मानव संसाधन प्रबंधन विभाग

बैंक ऑफ़ बड़ोदा

(नोट: यह कंप्यूटर द्वारा जनरेट किया गया पत्र है। हस्ताक्षर की आवश्यकता नहीं है। कृपया किसी भी स्पष्टीकरण के लिए Mediwheel (Arcofemi Healthcare Limited) से संपर्क करें।)



LETTER OF APPROVAL / RECOMMENDATION

To,

The Coordinator,
Mediwheel (Arcofemi Healthcare Limited)
Helpline number: 011- 41195959

Dear Sir / Madam,

Sub: Annual Health Checkup for the employees of Bank of Baroda

This is to inform you that the following employee wishes to avail the facility of Cashless Annual Health Checkup provided by you in terms of our agreement.

PARTICULARS	EMPLOYEE DETAILS
NAME	MR. DARJI URVILKUMAR PRAKASHCHANDRA
EC NO.	105281
DESIGNATION	SINGLE WINDOW OPERATOR A
PLACE OF WORK	LODRA
BIRTHDATE	22-07-1987
PROPOSED DATE OF HEALTH CHECKUP	28-10-2023
BOOKING REFERENCE NO.	23D105281100073370E

This letter of approval / recommendation is valid if submitted along with copy of the Bank of Baroda employee id card. This approval is valid from **27-10-2023** till **31-03-2024** The list of medical tests to be conducted is provided in the annexure to this letter. Please note that the said health checkup is a **cashless facility** as per our tie up arrangement. We request you to **attend** to the health checkup requirement of our employee and accord your top priority and best resources in this regard. The EC Number and the booking reference number as given in the above table shall be mentioned in the invoice, invariably.

We solicit your co-operation in this regard.

Yours faithfully,

Sd/-

Chief General Manager
HRM Department
Bank of Baroda

(Note: This is a computer generated letter. No Signature required. For any clarification, please contact Mediwheel (Arcofemi Healthcare Limited))

DR. SEJAL J AMIN
B.D.S , M.D.S (PERIODONTIST)
IMPLANTOLOGIST
REG NO: A-12942

UHID:	Date: 31/10/23	Time:
Patient Name: Uzvil Kumar P. Dorji	Age/Sex: 36 / M	Height:
	Weight:	
Chief Complain: - Routine dental check up.		
History:		
Allergy History:		
Nutritional Screening: Well-Nourished / Malnourished / Obese		
Examination: -		
Extra oral: -		
Intra oral - Teeth Present :	→ Fractured teeth	1/1
	→ Impacted teeth	8/8
Teeth Absent :		
Diagnosis:		

Rx						
No	Dosage Form	Name of drug (IN BLOCK LETTERS ONLY)	Dose	Route	Frequency	Duration
①	TUBE	VENTEJ Toothpaste		Oral		

Other Advice:

- ① O.P.P.
- ② EXTⁿ of $\frac{5}{5} / \frac{5}{5}$
- ③ FCC REP $\frac{1}{1}$

Follow-up:

Consultant's Sign:

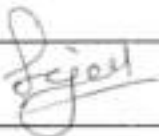

DR.TAPAS RAVAL
MBBS . D.O
(FELLOW IN PHACO & MEDICAL
RATINA)
REG.NO.G-21350

UHID:	Date: 31/10/23	Time:
Patient Name: URVISH KUMAR	Age / Sex: 36 / M	Height:
	Weight:	
History: C/O Run over car		
Allergy History:		

~ D.V. < G16 1x
 G16 1x
 D.V < G19
 w < G19
 N.V. < G10
 G10
 Col over UD...

Rx						
No	Dosage Form	Name of drug (IN BLOCK LETTERS ONLY)	Dose	Route	Frequency	Duration

Eye examination:

	RIGHT			LEFT		
	S	C	A	S	C	A
D						
N						

Other Advice:

1

Follow-up:

Consultant's Sign:

DR. PRERAK TRIVEDI
 M.D., IDCCM
 CRITICAL CARE MEDICINE
 REG.NO.G-59493

UHID:		Date: 31/10/23	Time: 3:10 PM
Patient Name: Jovilkumar Dargi		Height:	Weight:
Age / Sex: 35/M	LMP:		
History:			
C/C/O:	History:		
SOB: Acute. problem - from.	None		
Allergy History: None	Addiction: None		
Nutritional Screening: Well-Nourished / Malnourished / Obese			
Vitals & Examination:			
Temperature: ND			
Pulse: 76 / min			
BP: 120/78 mmHg			
SPO2: 98% on RA			
Provisional Diagnosis:			

Advice:

Gastro Pathology Refs

Rx

No	Dosage Form	Name of drug (IN BLOCK LETTERS ONLY)	Dose	Route	Frequency	Duration

Insulin Scale	RBS- hourly	Diet Advice:	
< 150 -	300-350 --	Follow-up:	
150-200 -	350-400 --	Sign:	
200-250 -	400-450 --		
250-300 -	> 450 -		



LABORATORY REPORT



Name : URVILKUMAR P DARJI	Sex/Age : Male / 36 Years	Case ID : 31002201544
Ref. By : HOSPITAL	Dis. At :	Pt. ID : 3098136
Bill. Loc : Aashka hospital		Pt. Loc :
Reg Date and Time : 31-Oct-2023 08:25	Sample Type :	Mobile No :
Sample Date and Time : 31-Oct-2023 08:25	Sample Coll. By :	Ref Id1 : OSP31822
Report Date and Time :	Acc. Remarks : Normal	Ref Id2 : O23246608

Abnormal Result(s) Summary

Test Name	Result Value	Unit	Reference Range
Haemogram (CBC)			
RBC (Electrical Impedance)	5.59	millions/cu mm	4.50 - 5.50
Lymphocyte	45.0	%	20.00 - 40.00
Lipid Profile			
HDL Cholesterol	38.7	mg/dL	48 - 77
Chol/HDL	4.87		0 - 4.1
LDL Cholesterol	122.66	mg/dL	0.00 - 100.00
Liver Function Test			
S.G.P.T.	70.79	U/L	16 - 63
Uric Acid	8.11	mg/dL	3.5 - 7.2

Abnormal Result(s) Summary End

Note (LL-VeryLow, L-Low, H-High, HH-VeryHigh, A-Abnormal)

Printed On : 31-Oct-2023 12:09



LABORATORY REPORT



Name : **URVILKUMAR P DARJI** Sex/Age : **Male / 36 Years** Case ID : **31002201544**
 Ref By : **HOSPITAL** Dis. At : Pt. ID : **3098136**
 Bill. Loc : **Aashka hospital** Pt. Loc :

Reg Date and Time : **31-Oct-2023 08:25** Sample Type : **Whole Blood EDTA** Mobile No :
 Sample Date and Time : **31-Oct-2023 08:25** Sample Coll. By : Ref Id1 : **OSP31822**
 Report Date and Time : **31-Oct-2023 08:46** Acc. Remarks : **Normal** Ref Id2 : **O23246608**

TEST	RESULTS	UNIT	BIOLOGICAL REF. INTERVAL	REMARKS
------	---------	------	--------------------------	---------

HAEMOGRAM REPORT

HB AND INDICES

Haemoglobin	15.7	G%	13.00 - 17.00
RBC (Electrical Impedance)	H 5.59	millions/cumm	4.50 - 5.50
PCV(Calc)	46.68	%	40.00 - 50.00
MCV (RBC histogram)	83.5	fL	83.00 - 101.00
MCH (Calc)	28.0	pg	27.00 - 32.00
MCHC (Calc)	33.6	gm/dL	31.50 - 34.50
RDW (RBC histogram)	14.4	%	11.00 - 16.00

TOTAL AND DIFFERENTIAL WBC COUNT (Flowcytometry)

Total WBC Count	6370	/μL	4000.00 - 10000.00
Neutrophil	[%] 48.0	%	EXPECTED VALUES 40.00 - 70.00 [Abs] 3058 /μL 2000.00 - 7000.00
Lymphocyte	H 45.0	%	20.00 - 40.00 2867 /μL 1000.00 - 3000.00
Eosinophil	2.0	%	1.00 - 6.00 127 /μL 20.00 - 500.00
Monocytes	5.0	%	2.00 - 10.00 319 /μL 200.00 - 1000.00
Basophil	0.0	%	0.00 - 2.00 0 /μL 0.00 - 100.00

PLATELET COUNT (Optical)

Platelet Count	294000	/μL	150000.00 - 410000.00
Neut/Lympho Ratio (NLR)	1.07		0.78 - 3.53

SMEAR STUDY

RBC Morphology	Normocytic Normochromic RBCs.
WBC Morphology	Lymphocytosis
Platelet	Platelets are adequate in number.
Parasite	Malarial Parasite not seen on smear.

Note (LL-VeryLow L-Low H-High HH-VeryHigh A-Abnormal)

Dr. Shreya Shah

M.D. (Pathologist)

Page 2 of 13

Printed On : 31-Oct-2023 12:09



Neuberg Supratech Reference Laboratories Private Limited

"KEDAR" Opposite Krupa Petrol Pump, Near Parimal Garden, Ahmedabad - 380006

079-40408181 / 61618181 contact@supratechlabs.com www.neubergsupratech.com



LABORATORY REPORT



Name : **URVILKUMAR P DARJI** Sex/Age : **Male / 36 Years** Case ID : **31002201544**
Ref.By : **HOSPITAL** Dis. At : Pt. ID : **3098138**
Bill. Loc. : **Aashka hospital** Pt. Loc. :

Reg Date and Time : 31-Oct-2023 08:25	Sample Type : Whole Blood EDTA	Mobile No :
Sample Date and Time : 31-Oct-2023 08:25	Sample Coll. By :	Ref Id1 : OSP31822
Report Date and Time : 31-Oct-2023 09:59	Acc. Remarks : Normal	Ref Id2 : O23246808

TEST	RESULTS	UNIT	BIOLOGICAL REF RANGE	REMARKS
ESR Westergren Method	04	mm after 1hr	3 - 15	

Note (LL-VeryLow L-Low H-High HH-VeryHigh A-Abnormal)

Dr. Shreya Shah
M D (Pathologist)

Printed On : 31-Oct-2023 12:09

Page 3 of 13





LABORATORY REPORT



Name : URVILKUMAR P DARJI Sex/Age : Male / 36 Years Case ID : 31002201544
Ref.By : HOSPITAL Dis. At : Pt. ID : 3098136
Bill. Loc. : Aashka hospital Pt. Loc. :

Reg Date and Time : 31-Oct-2023 08:25 Sample Type : Whole Blood EDTA Mobile No :
Sample Date and Time : 31-Oct-2023 08:25 Sample Coll. By : Ref Id1 : OSP31822
Report Date and Time : 31-Oct-2023 08:45 Acc. Remarks : Normal Ref Id2 : Q23246608

TEST	RESULTS	UNIT	BIOLOGICAL REF RANGE	REMARKS
------	---------	------	----------------------	---------

HAEMATOLOGY INVESTIGATIONS

BLOOD GROUP AND RH TYPING (Erythrocyte Magnetized Technology) (Both Forward and Reverse Group)

ABO Type	A
Rh Type	POSITIVE

Note : (LL-VeryLow L-Low H-High HH-VeryHigh -A-Abnormal)

Dr. Shreya Shah

M.D. (Pathologist)

Page 4 of 13

Printed On : 31-Oct-2023 12:09





LABORATORY REPORT



Name : URVILKUMAR P DARJI	Sex/Age : Male / 36 Years	Case ID : 31002201544
Ref By : HOSPITAL	Dis. At :	Pl. ID : 3098136
Bill. Loc. : Aashka hospital		Pl. Loc :
Reg Date and Time : 31-Oct-2023 08:25	Sample Type : Spot Urine	Mobile No :
Sample Date and Time : 31-Oct-2023 08:25	Sample Coll. By :	Ref Id1 : OSP31822
Report Date and Time : 31-Oct-2023 09:27	Acc. Remarks : Normal	Ref Id2 : O23248608

TEST	RESULTS	UNIT	BIOLOGICAL REF RANGE	REMARKS
URINE EXAMINATION (STRIP METHOD AND FLOWCYTOMETRY)				

Physical examination

Colour : Pale yellow
 Transparency : Clear

Chemical Examination By Sysmex UC-3500

Sp. Gravity	1.015	1.005 - 1.030
pH	6.00	5 - 8
Leucocytes (ESTERASE)	Negative	Negative
Protein	Negative	Negative
Glucose	Negative	Negative
Ketone Bodies Urine	Negative	Negative
Urobilinogen	Negative	Negative
Bilirubin	Negative	Negative
Blood	Negative	Negative
Nitrite	Negative	Negative

Flowcytometric Examination By Sysmex UF-5000

Leucocyte	Nil	/HPF	Nil
Red Blood Cell	Nil	/HPF	Nil
Epithelial Cell	Present +	/HPF	Present(+)
Bacteria	Nil	/ul	Nil
Yeast	Nil	/ul	Nil
Cast	Nil	/LPF	Nil
Crystals	Nil	/HPF	Nil

Note (LL-VeryLow, L-Low, H-High, HH-VeryHigh, A-Abnormal)

Dr. Shreya Shah
 M.D. (Pathologist)

Printed On : 31-Oct-2023 12:09





LABORATORY REPORT



Name : **URVILKUMAR P DARJI** Sex/Age : **Male / 36 Years** Case ID : **31002201544**
 Ref. By : **HOSPITAL** Dis. At : Pt. ID : **3098136**
 Bill. Loc. : **Aashka hospital** Pt. Loc :

Reg Date and Time : 31-Oct-2023 08:25 Sample Type : **Spot Urine** Mobile No :
 Sample Date and Time : 31-Oct-2023 08:25 Sample Coll. By : Ref Id1 : **OSP31822**
 Report Date and Time : 31-Oct-2023 09:27 Acc. Remarks : **Normal** Ref Id2 : **O23246608**

Parameter	Unit	Expected value	Result/Notations				
			Trace	+	++	+++	++++
pH	-	4.6-8.0					
SG	-	1.003-1.035					
Protein	mg/dL	Negative (<10)	10	25	75	150	500
Glucose	mg/dL	Negative (<30)	30	50	100	300	1000
Bilirubin	mg/dL	Negative (0.2)	0.2	1	3	6	-
Ketone	mg/dL	Negative (<5)	5	15	50	150	-
Urobilinogen	mg/dL	Negative (<1)	1	4	8	12	-

Parameter	Unit	Expected value	Result/Notifications				
			Trace	+	++	+++	++++
Leukocytes (Strip)	/micro L	Negative (<10)	10	25	100	500	-
Nitrite(Strip)	-	Negative	-	-	-	-	-
Erythrocytes(Strip)	/micro L	Negative (<5)	10	25	50	150	250
Pus cells (Microscopic)	/hpf	<5	-	-	-	-	-
Red blood cells(Microscopic)	/hpf	<2	-	-	-	-	-
Cast (Microscopic)	/hpf	<2	-	-	-	-	-

Note (LL-VeryLow L-Low H-High HH-VeryHigh A-Abnormal)

Dr. Shreya Shah
 M.D. (Pathologist)

Printed On : 31-Oct-2023 12:09





LABORATORY REPORT



Name : URVILKUMAR P DARJI Sex/Age : Male / 36 Years Case ID : 31002201544
 Ref.By : HOSPITAL Dis. At : Pt. ID : 3098136
 Bill. Loc : Aashka hospital Pt. Loc :

Reg Date and Time : 31-Oct-2023 08:25 Sample Type : Plasma Fluoride F, Plasma Fluoride PP Mobile No :
 Sample Date and Time : 31-Oct-2023 08:25 Sample Coll. By : Ref Id1 : OSP31822
 Report Date and Time : 31-Oct-2023 11:57 Acc. Remarks : Normal Ref Id2 : O23246608
TEST RESULTS UNIT BIOLOGICAL REF RANGE REMARKS

BIOCHEMICAL INVESTIGATIONS

Blood Glucose Level (Fasting & Post Prandial)

Plasma Glucose - F	100.00	mg/dL	70.0 - 100
Plasma Glucose - PP	111.36	mg/dL	70.0 - 140.0

Reference range has been changed as per recent guidelines of ISPAD 2018.
 <100 mg/dL: Normal level
 100-125 mg/dL: Impaired fasting glucoseer guidelines
 >=126 mg/dL: Probability of Diabetes, Confirm as per guidelines

Note (LL-VeryLow L-Low H-High HH-VeryHigh A-Abnormal)

Dr. Shreya Shah
 M.D. (Pathologist)

Page 7 of 13

Printed On : 31-Oct-2023 12:09





LABORATORY REPORT



Name : **URVILKUMAR P DARJI** Sex/Age : **Male / 36 Years** Case ID : **31002201544**
 Ref. By : **HOSPITAL** Dis. At : Pt. ID : **3098136**
 Bill. Loc. : **Aashka hospital** Pt. Loc :

Reg Date and Time : **31-Oct-2023 08:25** Sample Type : **Serum** Mobile No :
 Sample Date and Time : **31-Oct-2023 08:25** Sample Coll. By : Ref Id1 : **OSP31822**
 Report Date and Time : **31-Oct-2023 10:20** Acc. Remarks : **Normal** Ref Id2 : **O23246608**

TEST	RESULTS	UNIT	BIOLOGICAL REF RANGE	REMARKS
------	---------	------	----------------------	---------

BIOCHEMICAL INVESTIGATIONS

Lipid Profile

Cholesterol <small>Colorimetric, CHOD-PDO</small>	188.35	mg/dL	110 - 200	
HDL Cholesterol	L 38.7	mg/dL	48 - 77	
Triglyceride <small>Glycerol Phosphate Oxidase</small>	134.95	mg/dL	<150	
VLDL <small>Calculated</small>	26.99	mg/dL	10 - 40	
Chol/HDL <small>Calculated</small>	H 4.87		0 - 4.1	
LDL Cholesterol <small>Calculated</small>	H 122.66	mg/dL	0.00 - 100.00	

NEW ATP III GUIDELINES (MAY 2001). MODIFICATION OF NCEP

LDL CHOLESTEROL	CHOLESTEROL	HDL CHOLESTEROL	TRIGLYCERIDES
Optimal <100	Desirable <200	Low <40	Normal <150
Near Optimal 100-129	Border Line 200-239	High >60	Border High 150-199
Borderline 130-159	High >240		High 200-499
High 160-189			

- LDL Cholesterol level is primary goal for treatment and varies with risk category and assessment
- For LDL Cholesterol level Please consider direct LDL value
- Risk assessment from HDL and Triglyceride has been revised. Also LDL goals have changed
- Detail test interpretation available from the lab
- All tests are done according to NCEP guidelines and with FDA approved kits.
- LDL Cholesterol level is primary goal for treatment and varies with risk category and assessment

Note (LL-VeryLow L-Low H-High HH-VeryHigh A-Abnormal)

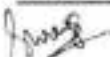
Dr. Shreya Shah
 M.D. (Pathologist)

Printed On : 31-Oct-2023 12:08



LABORATORY REPORT



Name : **URVILKUMAR P DARJI** Sex/Age : **Male / 36 Years** Case ID : **31002201544**
 Ref By : **HOSPITAL** Dis. At : Pt. ID : **3098136**
 Bill. Loc : **Aashka hospital** Pt. Loc :

Reg Date and Time : **31-Oct-2023 08:25** Sample Type : **Serum** Mobile No :
 Sample Date and Time : **31-Oct-2023 08:25** Sample Coll. By : Ref Id1 : **OSP31822**
 Report Date and Time : **31-Oct-2023 10:21** Acc. Remarks : **Normal** Ref Id2 : **O23246608**

TEST	RESULTS	UNIT	BIOLOGICAL REF RANGE	REMARKS
------	---------	------	----------------------	---------

BIOCHEMICAL INVESTIGATIONS

Liver Function Test

S.G.P.T. <i>UV with PSP</i>	H 70.79	U/L	16 - 63	
S.G.O.T. <i>UV with PSP</i>	32.87	U/L	15 - 37	
Alkaline Phosphatase <i>Enzymatic, PNPP-AMP</i>	111.20	U/L	46 - 116	
Gamma Glutamyl Transferase <i>L-Gamma-glutamyl-3-carboxy-4-nitroanilide Substrate</i>	34.87	U/L	0 - 55	
Proteins (Total) <i>Colorimetric, Biuret</i>	8.11	gm/dL	6.40 - 8.30	
Albumin <i>Bromocresol purple</i>	4.92	gm/dL	3.4 - 5	
Globulin <i>Calculated</i>	3.19	gm/dL	2 - 4.1	
A/G Ratio <i>Calculated</i>	1.5		1.0 - 2.1	
Bilirubin Total <i>Photometry</i>	0.88	mg/dL	0.3 - 1.2	
Bilirubin Conjugated <i>Diazotization reaction</i>	0.22	mg/dL	0 - 0.50	
Bilirubin Unconjugated <i>Calculated</i>	0.66	mg/dL	0 - 0.8	

Note (LL-Very Low L-Low H-High HH-Very High A-Abnormal)

Dr. Shreya Shah

M.D. (Pathologist)

Page 9 of 13

Printed On : 31-Oct-2023 12:09





LABORATORY REPORT



Name : **URVILKUMAR P DARJI** Sex/Age : **Male / 36 Years** Case ID : **31002201544**
Ref.By : **HOSPITAL** Dis. At : Pt. ID : **3098136**
Bill. Loc : **Aashka hospital** Pt. Loc :

Reg Date and Time : **31-Oct-2023 08:25** Sample Type : **Serum** Mobile No :
Sample Date and Time : **31-Oct-2023 08:25** Sample Coll. By : Ref Id1 : **OSP31822**
Report Date and Time : **31-Oct-2023 10:21** Acc. Remarks : **Normal** Ref Id2 : **O23246608**

TEST	RESULTS	UNIT	BIOLOGICAL REF RANGE	REMARKS
BUN (Blood Urea Nitrogen) <small>GLDH</small>	12.2	mg/dL	8.90 - 20.60	
Creatinine	1.05	mg/dL	0.50 - 1.50	
Uric Acid <small>Uricase</small>	H 8.11	mg/dL	3.5 - 7.2	

Note (LL-VeryLow,L-Low,H-High,HH-VeryHigh A-Abnormal)

Dr. Shreya Shah
M.D. (Pathologist)

Page 10 of 13

Printed On : 31-Oct-2023 12:09





LABORATORY REPORT



Name : URVILKUMAR P DARJI	Sex/Age : Male / 36 Years	Case ID : 31002201544
Ref By : HOSPITAL	Dis. At :	Pt. ID : 3098136
Bill. Loc : Aashka hospital		Pt. Loc :
Reg Date and Time : 31-Oct-2023 08:25	Sample Type : Whole Blood EDTA	Mobile No :
Sample Date and Time : 31-Oct-2023 08:25	Sample Coll. By :	Ref Id1 : OSP31822
Report Date and Time : 31-Oct-2023 09:28	Acc. Remarks : Normal	Ref Id2 : O23246608

TEST	RESULTS	UNIT	BIOLOGICAL REF RANGE	REMARKS
Glycated Haemoglobin Estimation				
HbA1C	5.57	% of total Hb	<5.7: Normal 5.7-6.4: Prediabetes >=6.5: Diabetes	
Estimated Avg Glucose (3 Mths) <small>Calculated</small>	113.16	mg/dL	Not available	

Please Note change in reference range as per ADA 2021 guidelines.

Interpretation :

HbA1C level reflects the mean glucose concentration over previous 8-12 weeks and provides better indication of long term glycemic control.
Levels of HbA1C may be low as result of shortened RBC life span in case of hemolytic anemia.
Increased HbA1C values may be found in patients with polycythemia or post splenectomy patients.
Patients with Homozygous forms of rare variant Hb(C,C,55,EE,5C) HbA1c can not be quantitated as there is no HbA.
In such circumstances glycemic control can be monitored using plasma glucose levels or serum Fructosamine.
The A1c target should be individualized based on numerous factors, such as age, life expectancy, comorbid conditions, duration of diabetes, risk of hypoglycemia or adverse consequences from hypoglycemia, patient motivation and adherence.

Note (L-L-VeryLow, L-Low, H-High, HH-VeryHigh A-Abnormal)

Dr. Shreya Shah

M D (Pathologist)

Page 11 of 13

Printed On : 31-Oct-2023 12:09





LABORATORY REPORT



Name : URVILKUMAR P DARJI	Sex/Age : Male / 36 Years	Case ID : 31002201544
Ref By : HOSPITAL	Dis. At :	Pt. ID : 3098136
Bill. Loc. : Aashka hospital		PL. Loc. :
Reg Date and Time : 31-Oct-2023 08:25	Sample Type : Serum	Mobile No :
Sample Date and Time : 31-Oct-2023 08:25	Sample Coll. By :	Ref Id1 : OSP31822
Report Date and Time : 31-Oct-2023 11:37	Acc. Remarks : Normal	Ref Id2 : O23246608

TEST	RESULTS	UNIT	BIOLOGICAL REF RANGE	REMARKS
Thyroid Function Test				
Triiodothyronine (T3)	104.12	ng/dL	70 - 204	
Thyroxine (T4) <small>CMA</small>	5.31	ng/dL	4.87 - 11.72	
TSH <small>CMA</small>	0.74	µIU/mL	0.4 - 4.2	

INTERPRETATIONS

- Circulating TSH measurement has been used for screening for euthyroidism, screening and diagnosis for hyperthyroidism & hypothyroidism. Suppressed TSH (<0.01 µIU/mL) suggests a diagnosis of hyperthyroidism and elevated concentration (>7 µIU/mL) suggest hypothyroidism. TSH levels may be affected by acute illness and several medications including dopamine and glucocorticoids. Decreased (low or undetectable) in Graves disease. Increased in TSH secreting pituitary adenoma (secondary hyperthyroidism), PRTH and in hypothalamic disease thyrotropin (tertiary hyperthyroidism). Elevated in hypothyroidism (along with decreased T4) except for pituitary & hypothalamic disease.
- Mild to modest elevations in patient with normal T3 & T4 levels indicates impaired thyroid hormone reserves & incipient hypothyroidism (subclinical hypothyroidism).
- Mild to modest decrease with normal T3 & T4 indicates subclinical hyperthyroidism.
- Degree of TSH suppression does not reflect the severity of hyperthyroidism, therefore, measurement of free thyroid hormone levels is required in patient with a suppressed TSH level.

CAUTIONS

Sick, hospitalized patients may have falsely low or transiently elevated thyroid stimulating hormone. Some patients who have been exposed to animal antigens, either in the environment or as part of treatment or imaging procedure, may have circulating antianimal antibodies present. These antibodies may interfere with the assay reagents to produce unreliable results.

TSH ref range in pregnancy

First trimester
Second trimester
Third trimester

Reference range (microIU/ml)

0.24 - 2.00
0.43-2.2
0.8-2.5

Note (LL-Very Low, L-Low, H-High, HH-Very High A-Abnormal)

Dr. Shreya Shah
M.D. (Pathologist)

Page 12 of 13

Printed On : 31-Oct-2023 12:09





LABORATORY REPORT



Name : URVILKUMAR P DARJI	Sex/Age : Male / 36 Years	Case ID : 31002201544
Ref By : HOSPITAL	Dis. At :	Pt. ID : 3098136
Bill. Loc. : Aashka hospital		Pt. Loc. :
Reg Date and Time : 31-Oct-2023 08:25	Sample Type : Serum	Mobile No :
Sample Date and Time : 31-Oct-2023 08:25	Sample Coll. By :	Ref Id1 : OSP31822
Report Date and Time : 31-Oct-2023 11:37	Acc. Remarks : Normal	Ref Id2 : O23246608

Interpretation Note:

Ultra sensitive-thyroid-stimulating hormone (TSH) is a highly effective screening assay for thyroid disorders. In patients with an intact pituitary-thyroid axis, s-TSH provides a physiologic indicator of the functional level of thyroid hormone activity. Increased s-TSH indicates inadequate thyroid hormone, and suppressed s-TSH indicates excess thyroid hormone. Transient s-TSH abnormalities may be found in seriously ill, hospitalized patients, so this is not the ideal setting to assess thyroid function. However, even in these patients, s-TSH works better than total thyroxine (an alternative screening test) when the s-TSH result is abnormal, appropriate follow-up tests T4 & free T3 levels should be performed. If TSH is between 5.0 to 10.0 & free T4 & free T3 level are normal then it is considered as subclinical hypothyroidism which should be followed up after 4 weeks & if TSH is > 10 & free T4 & free T3 level are normal then it is considered as overt hypothyroidism.

Serum triiodothyronine (T3) levels often are depressed in sick and hospitalized patients, caused in part by the biochemical shift to the production of reverse T3. Therefore, T3 generally is not a reliable predictor of hypothyroidism. However, in a small subset of hyperthyroid patients, hyperthyroidism may be caused by overproduction of T3 (T3 toxicosis). To help diagnose and monitor this subgroup, T3 is measured on all specimens with suppressed s-TSH and normal FT4 concentrations.

Normal ranges of TSH & thyroid hormones vary according trimester in pregnancy.

TSH ref range in Pregnancy	Reference range (microIU/ml)
First trimester	0.24 - 2.00
Second trimester	0.43 - 2.2
Third trimester	0.8 - 2.5

	T3	T4	TSH
Normal Thyroid function	N	N	N
Primary Hyperthyroidism	↑	↑	↓
Secondary Hyperthyroidism	↑	↑	↑
Grave's Thyroiditis	↑	↑	↑
T3 Thyrotoxicosis	↑	N	N/↓
Primary Hypothyroidism	↓	↓	↑
Secondary Hypothyroidism	↓	↓	↓
Subclinical Hypothyroidism	N	N	↑
Patient on treatment	N	N/↑	↓

----- End Of Report -----

For test performed on specimens received or collected from non-NSRL locations, it is presumed that the specimen belongs to the patient named or identified as labeled on the container/test request and such verification has been carried out at the point generation of the said specimen by the sender. NSRL will be responsible Only for the analytical part of test carried out. All other responsibility will be of referring Laboratory.

Note (LL-VeryLow, L-Low, H-High, HH-VeryHigh, A-Abnormal)

Dr. Shreya Shah
M.D. (Pathologist)

Page 13 of 13

Printed On : 31-Oct-2023 12:09





COLOUR DOPPLER ECHOCARDIOGRAPH REPORT

Patient's Name : Princ Age : _____ Sex : _____

Ref. by Doctor : _____ IP/OP No. : _____ Date : _____

MITRAL VALVE : AML low redundant

AORTIC VALVE :

TRICUSPID VALVE :

PULMONARY VALVE :

AORTA : 31

LEFT ATRIUM : 34

LV Dd/ Ds : 40/28 EF 60%

IVS / LVPW / D : 10.8/10

IVS : intact

IAS :

RA :

RV :

PA :

PERICARDIUM : n

VEL : PEAK MEAN

M/S : Gradient mm Hg Gradient mm Hg

MITRAL : 1/0.8

AORTIC : 1.2

PULMONARY : 1.0

COLOUR DOPPLER : NO MR/AR TR

RSVP :

CONCLUSION : n LV size/ systolic - f

COLOUR DOPPLER ECHOCARDIOGRAPH REPORT

Aashka Hospitals Ltd.
Between Sargasan and Reliance Cross Roads
Sargasan, Gandhinagar - 382421. Gujarat, India
Phone: 079-29750750, +91-7575006000 / 9000
Emergency No.: +91-7575007707 / 9879752777
www.aashkahospitals.in
CIN: L85110GJ2012PLC072647



PATIENT NAME:URVILKUMAR PRAKASHCHANDRA DARJI

GENDER/AGE:Male / 36 Years

DATE:31/10/23

DOCTOR:

OPDNO:OSP31822

X-RAY CHEST PA

Both lung fields show increased broncho-vascular markings.

No evidence of collapse, consolidation, mediastinal lymph adenopathy, soft tissue infiltration or pleural effusion is seen.

Both hilar shadows and C.P. angles are normal.

Heart shadow appears normal in size. Aorta appears normal.

Bony thorax and both domes of diaphragm appear normal.

No evidence of cervical rib is seen on either side.

DR. SNEHAL PRAJAPATI
CONSULTANT RADIOLOGIST

PATIENT NAME:URVILKUMAR PRAKASHCHANDRA DARJI

GENDER/AGE:Male / 36 Years

DATE:31/10/23

DOCTOR:

OPDNO:OSP31822

SONOGRAPHY OF ABDOMEN AND PELVIS

LIVER: Liver appears normal in size and shows increased parenchymal echoes. No evidence of focal lesion is seen. No evidence of dilated IHBR is seen. Intrahepatic portal radicles appear normal. No evidence of solid or cystic mass lesion is seen.

GALL BLADDER: Gall bladder is physiologically distended and appears normal. No evidence of calculus or changes of cholecystitis are seen. No evidence of pericholecystic fluid collection is seen. CBD appears normal.

PANCREAS: Pancreas appears normal in size and shows normal parenchymal echoes. No evidence of pancreatitis or pancreatic mass lesion is seen.

SPLEEN: Spleen appears normal in size and shows normal parenchymal echoes. No evidence of focal or diffuse lesion is seen.

KIDNEYS: Both kidneys are normal in size, shape and position. Both renal contours are smooth. Cortical and central echoes appear normal. Bilateral cortical thickness appears normal. No evidence of renal calculus, hydronephrosis or mass lesion is seen on either side. No evidence of perinephric fluid collection is seen.

Right kidney measures about 10.1 x 4.2 cms in size.

Left kidney measures about 10.3 x 4.0 cms in size.

No evidence of suprarenal mass lesion is seen on either side.

Aorta, IVC and para aortic region appears normal.

No evidence of ascites is seen.

BLADDER: Bladder is normally distended and appears normal. No evidence of bladder calculus, diverticulum or mass lesion is seen. Prevoid bladder volume measures about 160 cc.

PROSTATE: Prostate appears normal in size and shows normal parenchymal echoes. No evidence of pathological calcification or solid or cystic mass lesion is seen. Prostate volume measures about 14 cc.

COMMENT: Grade I fatty changes in liver.

Normal sonographic appearance of GB; Pancreas, spleen, kidneys, bladder and prostate.

DR. SNEHAL PRAJAPATI
CONSULTANT RADIOLOGIST

31.10.2023 10:25:45 AM
ASHKA HOSPITAL LTD.
SARGASAN
GANDHINAGAR

Location: 1
Order Number:
Indication:
Medication 1:
Medication 2:
Medication 3:

Room:

75 bpm
- / - mmHg

Technician:
Ordering Ph:
Referring Ph:
Attending Ph:

QRS : 92 ms
QT / QTc Baz : 368 / 410 ms
PR : 134 ms
P : 94 ms
RR / PP : 802 / 800 ms
P / QRS / T : 59 / 79 / 66 degrees

Normal sinus rhythm
Normal ECG

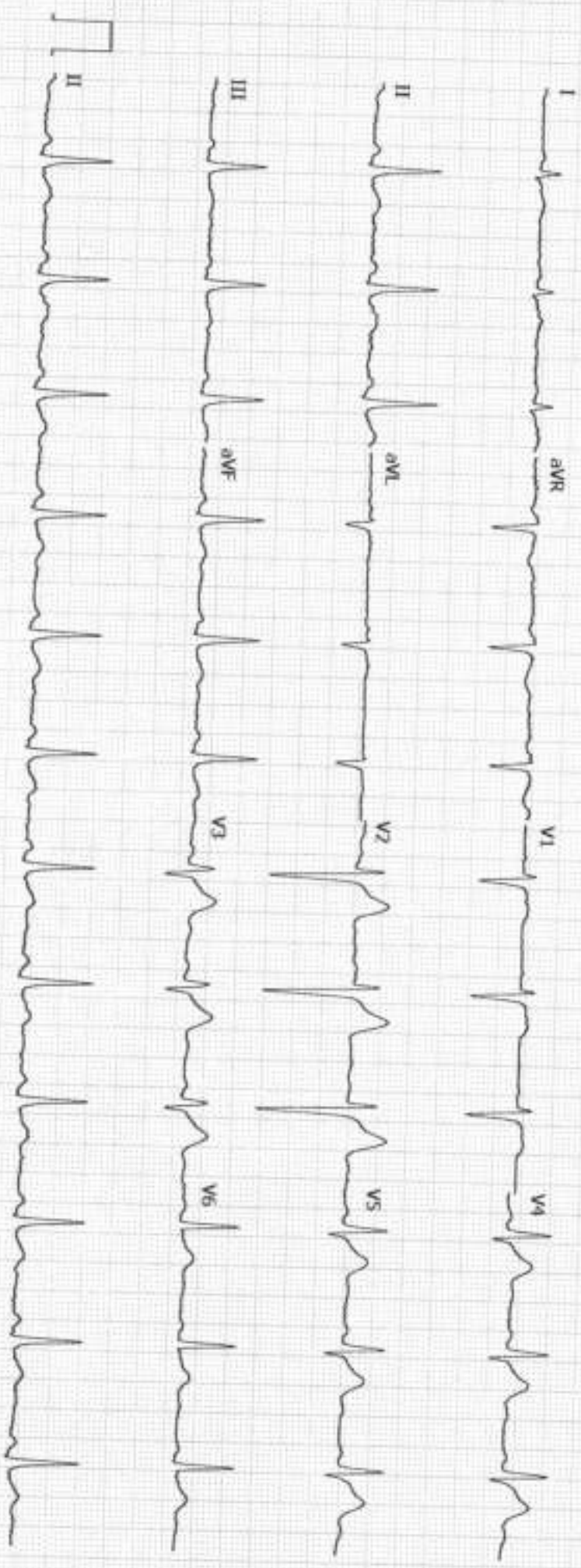

GE MAC2000 1.1 12SL™ V241

25 mm/s 10 mm/mV

ADS 0.56-20 Hz 50 Hz

Unconfirmed
4x2.5x3_25_R1 1/1