



भारतीय विशिष्ट पहचान प्राधिकरण

भारत सरकार
Unique Identification Authority of India
Government of India

Enrolment No.: 0654/09051/00352

Download Date: 18/05/2018

To
Barnali Das
W/O Biplab Kumar Das
SEWLI PARA

Teleni Para
Sewli Telenipara
North 24 Parganas West Bengal - 700121
7003647153

Generation Date: 23/02/2018

Signature valid

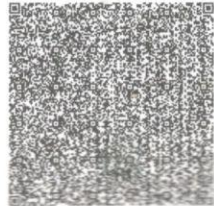

QR Code with Photograph

आपका आधार क्रमांक / Your Aadhaar No. :

2255 5971 5787

VID : 9107 6230 5861 7324

मेरा आधार, मेरी पहचान



भारत सरकार
Government of India



Barnali Das
Date of Birth/DOB: 13/05/1988
Female/FEMALE

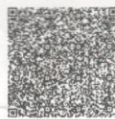

2255 5971 5787

VID : 9107 6230 5861 7324

मेरा आधार, मेरी पहचान

- सूचना
- आधार पहचान का प्रमाण है, नागरिकता का नहीं।
 - पहचान का प्रमाण ऑनलाइन ऑथेंटिकेशन द्वारा प्राप्त करें।
 - यह एक इलेक्ट्रॉनिक प्रक्रिया द्वारा बना हुआ पत्र है।

INFORMATION

- Aadhaar is a proof of identity, not of citizenship.
- To establish identity, authenticate online.
- This is electronically generated letter.

- आधार देश भर में मान्य है।
- आधार भविष्य में सरकारी और गैर-सरकारी सेवाओं का लाभ उठाने में उपयोगी होगा।
- Aadhaar is valid throughout the country.
- Aadhaar will be helpful in availing Government and Non-Government services in future.



भारतीय विशिष्ट पहचान प्राधिकरण
Unique Identification Authority of India

Address:
W/O Biplab Kumar Das, SEWLI PARA,
Teleni Para, North 24 Parganas,
West Bengal - 700121

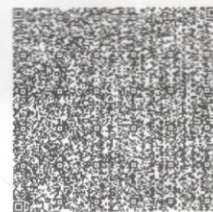

QR Code with Photograph

2255 5971 5787

VID : 9107 6230 5861 7324



help@uidai.gov.in

www.uidai.gov.in

Barnali Das

Barnali Das

I Barnali Das I nat give stool
for examination,

I am faith fully

Barnali Das



Patient Name: MRS. BARNALI DAS
UHID/MR No.: FSIN.0000016637
Visit Date: 11.03.2023
Sample collected on: 11.03.2023
Ref Doctor: SELF

Age/Gender: 34 Years/ Female
OP Visit No.: FSINOPV19763
Reported on: 11.03.2023
Specimen: BLOOD

DEPARTMENT OF SEROLOGICAL EXAMINATION

<u>TEST NAME</u>	<u>RESULT</u>
<u>Blood Group (A, B & O) & Rh factor</u>	
BLOOD GROUP	"O"
RH TYPE	POSITIVE (+Ve)

Results are to be correlate clinically.

*** End of the report***

Lab Technician / Technologist
Ranit Bhattacharjee

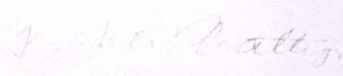
DR. KRISTI CHATTERJEE
MBBS, MD (PATHOLOGY)
CONSULTANT PATHOLOGIST



Patient Name: MRS. BARNALI DAS
UHID/MR No.: FSIN.0000016637
Visit Date: 11.03.2023
Sample collected on: 11.03.2023
Ref Doctor: SELF

Age/Gender: 34 Years/ Female
OP Visit No.: FSINOPV19763
Reported on: 11.03.2023
Specimen: BLOOD

DEPARTMENT OF HAEMATOLOGY

TEST NAME	RESULT	BIOLOGICAL REFERENCE	UNIT
COMPLETE BLOOD COUNT			
HEMOGLOBIN	12.0	Female 11.5-14.5 Male 12.5-16.5	gm%
Method: Cyanmethemoglobin			
RBC COUNT	4.0	Female 3.8-4.8 Male 4.5-5.5	mill/Cumm
Method: Electronic Impedance			
HEMATOCRIT (PCV)	38.0	Female 36-46 Male 42-52	%
MCV	95.0	83-101 fl	fl
Method: Calculated			
MCH	30.0	27-32 pg	pg
Method: Calculated			
MCHC	31.5	31.5-34.5	%
Method: Calculated			
PLATELET COUNT	1.86	1.5-4.5 lakhs/cu mm	Lakhs/cumm
Method: Electronic Impedance			
TOTAL WBC COUNT (TC)	9,800	4,000-11,000	/cumm
Method: Electronic Impedance			
DIFFERENTIAL COUNT (DC)			
Method: Microscopy			
NEUTROPHIL	70	40-70	%
LYMPHOCYTE	25	20-45	%
MONOCYTE	02	2-8	%
EOSINOPHIL	03	1-4	%
BASOPHIL	00	<1-2	%
ESR	36	Male: 12 Female: 19	mm/hr
Method: westergreen			
Note: RBC are normocytic with normochromic.			

INSTRUMENT USED:

SYSMEX (XP 100)

*Please correlate with clinical conditions.

End of the report

Lab Technician / Technologist
Ranit Bhattacharjee

Kristi Chatterjee
DR. KRISTI CHATTERJEE
MBBS, MD (PATHOLOGY)
CONSULTANT PATHOLOGIST



Patient Name: MRS. BARNALI DAS
UHID/MR No.: FSIN.0000016637
Visit Date: 11.03.2023
Sample collected on: 11.03.2023
Ref Doctor: SELF

Age/Gender: 34 Years/ Female
OP Visit No.: FSINOPV19763
Reported on: 11.03.2023
Specimen: BLOOD

DEPARTMENT OF LABORATORY MEDICINE

<u>TEST NAME</u>	<u>RESULT</u>	<u>BIOLOGICAL REFERENCE INTERVALS</u>	<u>UNITS</u>
GLUCOSE- (FASTING) Method: (GOD-POD)	92.0	70.0- 110.0	mg/dl
GLUCOSE- (POST PRANDIAL) Method: (GOD-POD)	111.0	80.0- 140.0	mg/dl

End of the report
Results are to be correlate clinically

Lab Technician / Technologist
Ranit Bhattacharjee

Kristi Chatterjee
DR. KRISTI CHATTERJEE
MBBS, MD (PATHOLOGY)
CONSULTANT PATHOLOGIST



Patient Name: MRS. BARNALI DAS
UHID/MR No.: FSIN.0000016637
Visit Date: 11.03.2023
Sample collected on: 11.03.2023
Ref Doctor: SELF

Age/Gender: 34 Years/ Female
OP Visit No.: FSINOPV19763
Reported on: 11.03.2023
Specimen: BLOOD

DEPARTMENT OF SPECIAL BIOCHEMISTRY

REPORT PREPARED ON PATHOLOGY

Test Name	Value	Unit	Normal Range
Glycosylated Haemoglobin (HbA1c), HPLC	4.3	%	Excellent Control: <4 Good Control: 4-6 Fair Control : >6-7 Action Suggested: >7-8 Poor Control : >8
<i>Methodology: HPLC</i> <i>Instrument Used: Bio-Rad D-10</i>			
Estimated Average Glucose (EAG)	128.0	mg/dl	Excellent Control: 90-120 Good Control: 120-150 Fair Control: > 150-180 Action Suggested: 181-210 Panic Value: >211

Comment

1. For patients with Hb variant diseases there may be lowering of HbA1c due to low HBA synthesis.
2. EAG is value calculated from HbA1c & indicates average glucose level over past three months.

Factors that interfere with HbA1c Measurement: Genetic variants (e.g. Hbs trait, HbC trait), elevated fetal hemoglobin (HbF) and chemically modified derivatives of hemoglobin (e.g. carbamylated Hb in patients with renal failure) can affect the accuracy of HbA1c measurements. The effects vary depending on the specific Hb variant or derivative and the specific HbA1c method.

Factors that affect interpretation of HbA1c Results: Any condition that shortens erythrocyte survival or decreases mean erythrocyte age (e.g. recovery from acute blood loss, hemolytic anemia) will falsely lower HbA1c test results regardless of the assay method used.

***** End Of Report*****

Lab Technician / Technologist
Ranit bhattacharjee

Kristi Chatterjee
DR. KRISTI CHATTERJEE
MBBS, MD (PATHOLOGY)
CONSULTANT PATHOLOGIST



Patient Name: MRS. BARNALI DAS
UHID/MR No.: FSIN.0000016637
Visit Date: 11.03.2023
Sample collected on: 11.03.2023
Ref Doctor: SELF

Age/Gender: 34 Years/ Female
OP Visit No.: FSINOPV19763
Reported on: 11.03.2023
Specimen: BLOOD

DEPARTMENT OF LABORATORY MEDICINE

<u>TEST NAME</u>	<u>RESULT</u>	<u>BIOLOGICAL REFERENCE</u>	<u>UNITS</u>
<u>LIPID PROFILE</u>		<u>INTERVALS</u>	
Triglyceride Method: GPO-POD	175.0	<200	mg/dl
Cholesterol Method: CHO - POD	183.0	Desirable blood cholesterol : < 220 Borderline High: 170.0-199.0 High: > 199.0 mg/dl	mg/dl mg/dl
HDL CHOLESTEROL [DIRECT] Method: PVS and PEGME Coupled	42.0	30-80mg/dl	mg/dl
LDL CHOLESTEROL [DIRECT] Method: PVS and PEGME Coupled	106.0	<130.0 mg/dl	mg/dl
VLDL CHOLESTEROL	35.0	20-35 mg/dl	mg/dl
CHOLESTEROL: HDL RATIO	4.3		
LDL: HDL RATIO	2.5		

End of the report

Results are to be correlate clinically

Lab Technician / Technologist
Ranit Bhattacharjee

Kristi Chatterjee
DR. KRISTI CHATTERJEE
MBBS, MD (PATHOLOGY)
CONSULTANT PATHOLOGIST



Patient Name: MRS. BARNALI DAS
UHID/MR No.: FSIN.0000016637
Visit Date: 11.03.2023
Sample collected on: 11.03.2023
Ref Doctor: SELF

Age/Gender: 34 Years/ Female
OP Visit No.: FSINOPV19763
Reported on: 11.03.2023
Specimen: BLOOD

DEPARTMENT OF LABORATORY MEDICINE

TEST NAME	RESULT	BIOLOGICAL REFERENCE INTERVALS	UNITS
LIVER FUNCTION TEST (PACKAGE)			
BILIRUBIN- TOTAL Method: Daizo	0.68	1.1 Adult	mg/dl
BILIRUBIN- DIRECT Method: Daizo with DPD	0.12	Adult & Children: <0.25	mg/dl
BILIRUBIN- INDIRECT Method: calculated	0.56	0.1-1.0	mg/dl
TOTAL- PROTIEN Method: Photometric UV test	7.13	Adult: 6.6-8.8	gms/dl
ALBUMIN Method: BCG	4.50	3.5-5.2	gms/dl
GLOBULIN Method: calculated	2.63	1.8-3.0	gms/dl
A:G Ratio	1.71:1		
SGOT/AST Method: IFCC WITHOUT P5P	26.0	up to 45	U/L
SGPT/ALT Method: IFCC WITHOUT P5P	28.5	up to 40	U/L
ALKA-PHOS Method: PNPP- AMP BUFFER	113.8	Adult: 20-220 Child: 104-380	U/L
GGT [Gamma Glutamyl Transferase]	26.7	7-32	U/L

*Please correlate with clinical conditions.

End of the report

Lab Technician / Technologist
Ranit Bhattacharjee

Kristi Chatterjee
DR. KRISTI CHATTERJEE
MBBS, MD (PATHOLOGY)
CONSULTANT PATHOLOGIST



Patient Name: MRS. BARNALI DAS
UHID/MR No.: FSIN.0000016637
Visit Date: 11.03.2023
Sample collected on: 11.03.2023
Ref Doctor: SELF

Age/Gender: 34 Years/ Female
OP Visit No.: FSIÑOPV19763
Reported on: 11.03.2023
Specimen: BLOOD

DEPARTMENT OF LABORATORY MEDICINE

<u>TEST NAME</u>	<u>RESULT</u>	<u>BIOLOGICAL REFERENCE INTERVALS</u>	<u>UNITS</u>
BLOOD UREA NITROGEN (BUN) Method: Calculated	14.60	8 - 20	mg/ dl
CREATININE Methodology: Jaffe Reaction Instrument Used: FULLY AUTOMATED ANALYZER EM-200	0.82	Male: 0.7-1.4 Female: 0.6-1.2 Newborn: 0.3-1.0 Infant: 0.2-0.4 Child: 0.3-0.7 Adolescent: 0.5-1.0	mg/dl
BUN: CREATININE RATIO Method: Calculated	17.80		
URIC ACID Method: Uricase	4.97	Female: 2.6 - 6.0 Male: 3.4 - 7.0	mg/dl

End of the report

Results are to be correlate clinically

Lab Technician / Technologist
Ranit Bhattacharjee

Kristi Chatterjee
DR. KRISTI CHATTERJEE
MBBS, MD (PATHOLOGY)
CONSULTANT PATHOLOGIST



Patient Name: MRS. BARNALI DAS
UHID/MR No.: FSIN.0000016637
Visit Date: 11.03.2023
Sample collected on: 11.03.2023
Ref Doctor: SELF

Age/Gender: 34 Years/ Female
OP Visit No.: FSINOPV19763
Reported on: 11.03.2023
Specimen: BLOOD

DEPARTMENT OF LABORATORY MEDICINE

TEST NAME	RESULT	BIOLOGICAL REFERENCE INTERVALS	UNIT
TSH: THYROID STIMULATING HORMONE-SERUM Method: CLIA	2.38	0.35-5.50	μIU/ml
TOTAL T3: TRI IODOTHYRONINE – SERUM Method: CLIA	1.20	0.87 – 1.78	ng/dl
TOTAL T4: THYROXINE – SERUM Method: CLIA	9.87	8.09 – 14.03	μg/Dl

Comment: Note :>1. TSH levels are subject to circadian variation, reaching peak levels between 2 - 4 a.m. and at a minimum between 6-10 pm . The variation is of the order of 50% . hence time of the day has influence on the measured serum TSH concentrations
> 2. Values <0.03 μIU/mL need to be clinically correlated due to presence of a rare TSH variant in some individuals.
Clinical Use:> Primary Hypothyroidism > Hyperthyroidism > Hypothalamic – Pituitary hypothyroidism
> Inappropriate TSH secretion > Nonthyroidal illness > Autoimmune thyroid disease
>Pregnancy associated thyroid disorders > Thyroid dysfunction in infancy and early childhood.

Results are to be correlate clinically .

End of the report

Lab Technician / Technologist
Ranit Bhattacharjee

Kristi Chatterjee
DR. KRISTI CHATTERJEE
MBBS, MD (PATHOLOGY)
CONSULTANT PATHOLOGIST



Patient Name: MRS. BARNALI DAS
UHID/MR No.: FSIN.0000016637
Visit Date: 11.03.2023
Sample collected on: 11.03.2023
Ref Doctor: SELF

Age/Gender: 34 Years/ Female
OP Visit No.: FSINOPV19763
Reported on: 11.03.2023
Specimen: URINE

CLINICAL PATHOLOGY

URINE FOR ROUTINE EXAMINATION

Test Name	Result	Unit	Method
PHYSICAL EXAMINATION			
QUANTITY	40	ml	Container Measurement
COLOUR	Pale yellow		Naked Eye Observation
APPEARANCE	Slightly hazy		Naked Eye Observation
REACTION	Acidic		Multiple Reagent Strip
SPECIFIC GRAVITY	1.015		Multiple Reagent Strip
CHEMICAL EXAMINATION			
BLOOD	Nil		Multiple Reagent Strip
ALBUMIN	Nil		Multiple Reagent Strip / Heat & Acetic Acid
BILE PIGMENT	Nil		Fuchet's Test
BILE SALT	Nil		Hey's Sulphur Test
KETONE BODIES	Nil		Multiple Reagent Strip / Rothera Test
SUGAR	Nil		Multiple Reagent Strip / Benedict
MICROSCOPIC EXAMINATION			
PUS CELL	1-2	/HPF	Light Microscopy
RBC	Not found	/HPF	Light Microscopy
EPITHELIAL CELL	3-4	/HPF	Light Microscopy
MICRO ORGANISM	Present (+)		
Others	Not found		

Note : Any Abnormal Chemical Analysis Rechecked By Respective Manual Method
*** End of Report***

Lab Technician / Technologist
Madhumita Biswas

Kristi Chatterjee
DR. KRISTI CHATTERJEE
MBBS, MD (PATHOLOGY)
CONSULTANT PATHOLOGIST



NAME : BARNALI DAS	AGE : 34 YRS	SEX : FEMALE
REF BY : SELF	MR NO : FSIN – 0000	DATE : 11/03/2023

ULTRASOUND OF WHOLE ABDOMEN

LIVER : Liver is **marginally enlarged** in size(**15.71 cm**),shape,outline and echotexture. . The intrahepatic tubular structures are normal. No focal area of alterea echogenicity is noted. The porta hepatis is normal. The common bile duct measures (**5 mm**) in diameter. The portal vein measures (**10 mm**) at porta.

GALLBLADDER : Gallbladder is **operated**.

PANCREAS : It is normal in size, shape, outline and echotexture. Pancreatic duct is not dilated.

SPLEEN : It is normal in size(**9.31 cm**), shape, outline and echotexture. No parenchymal lesion is noted.

RIGHT KIDNEY : It is normal in position, size, shape, outline and echotexture. The cortico medullary differentiation is maintained. No calculus or hydronephrosis is seen.

RIGHT KIDNEY measures (**10.73 cm**)

LEFT KIDNEY : It is normal in position, size, shape, outline and echotexture. . The cortico medullary differentiation is maintained. No calculus or hydronephrosis is seen.

LEFT KIDNEY measures (**10.24 cm**)

NAME : BARNALI DAS	AGE : 34 YRS	SEX : FEMALE
REF BY : SELF	MR NO : FSIN -0000	DATE : 11/03/2023

URINARY BLADDER : It is well distended with normal wall thickness. No calculus or mass is seen within the urinary bladder.

UTERUS : It is normal in size, shape and echotexture. It is anteverted. No SOL is seen in the myometrium. Uterine cavity is empty. Uterus measures (8.20 cm × 4.00 cm × 3.39 cm). Endometrial thickness is normal measures (0.51 cm)

RIGHT OVARY : They are normal in size, shape, outline and echotexture. Cystic changes in right ovary. Measures (3.17 cm x 3.48 cm)

LEFT OVARY : They are normal in size, shape, outline and echotexture. Measures (2.30 cm × 1.41 cm)

IMPRESSION :

- HEPATOMEGALY (MARGINALLY).
- GALLBLADDER OPERATED.
- CYSTIC CHANGES IN RIGHT OVARY.

A.K. ROY

M.B.B.S, Dip BMSc, DTM&H(Cal)
Certificate on CEBT Abdomino Pelvic, USG(WBHSU)



DEPARTMENT OF RADIOLOGY X-RAY OF CHEST (PA) VIEW

MR. NO- FSIN.0000000

SEX-FEMALE

NAME: -BARNALI DAS

EXAMINATION DATE-11/03/2023

AGE-34YRS

REPORT DATE-11/03/2023

REF DR. SELF

FINDINGS:

- Bilateral lung fields are clear.
- Tracheal shadow is in the midline.
- Bilateral CP angle are clear
- Both hila appear normal .
- CTR appears normal .
- No definite bone fracture is noted.

DR. ARNAB MANDAL

MD, Physician, PGDUS(Delhi) CEPT-USG (WBUHS KOLKATA)
Fellow of Jefferson Ultrasound Radiology and Education Institute
Philadelphia Ex-Radiology Resident (S.E. Railway)
Regd.No:72022(WBMC)



NAME: MRS. BARNALI DAS	MR NO: FSIN-0000	DATE : 11.03.2023
AGE: 34 YRS	SEX: FEMALE	REF BY: SELF

ECG REPORT

HR : 74 b/min
AXIS : NORMAL
RHYTHM : SINUS
PR INTERVAL : 142 mS
QT INTERVAL : 348 mS
QRS DURATION : 85 mS
T-WAVE : NORMAL

IMPRESSION:

- RESTING ECG WITHIN NORMAL LIMITS.

Shruti Parida Upadhyay

DR.S.P.UPADHYAY
MBBS,DTDC,MD
Physician & Chest specialist



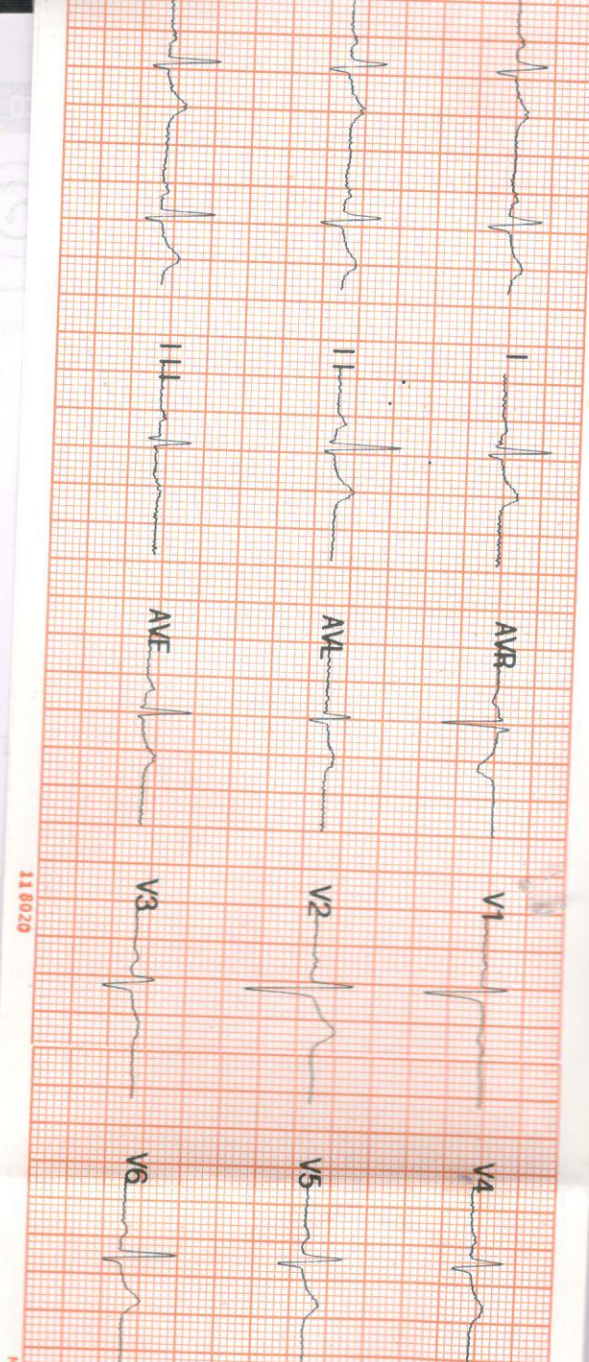

118020

ID : 20230311131027
 Name : B DAS
 Sex : Female
 Age : 34
 HR : 74
 R-R : 780
 P-R : 142
 QRS : 85
 QT/QTc : 348/388
 P/QRS/T : 57 / 48 / 33
 RV5/SV1 : 0.496 / -0.727 mV
 RV5+SV1 : -0.231
 QTcf : 0.446

001: Sinus Rhythm
 1/1: Normal ECG

Reference Report Conf
 03-11-2023 13:10:46

B Das

MICRO HLED GRAPHS GE BUJ-493/1164

BAVOT MO @ CLINIC @ OMTOWER
 099 of Bavinora Binarit Diveria
 300 005
 0999 13288 12
 0999 13288 12

IMPRESSION:

P-R-T
 QRS
 QT/QTc
 P/QRS/T
 RV5/SV1
 RV5+SV1
 QTcf

CAO UANRANR' BAVOT MO @

29482822



NAME: MRS
AGE:

D: 20230311131027 Name: B DAS

25mm/s 0.5-75HZ AC: 50HZ 10mm/mV

Organization: apollo clini Doctor: _____

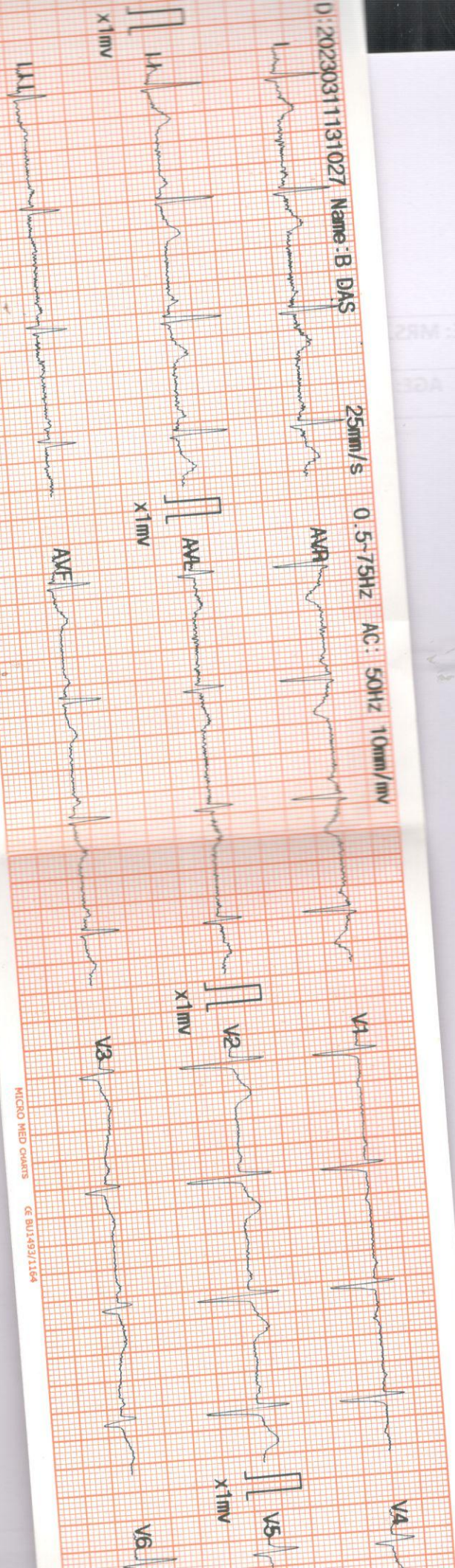

118028

MICRO MED QUARTS
GE BU1493/1164

APOLLO CLINIC
Op. of Rabintra Biswas University
Bipin Bose

DATE: 17.03.2023

REP BY: SELF

PATIENT ID : HEIGHT : 0 Cm WEIGHT : 60.00 Kg

Linked Median Report

March 11, 2023

04:42 pm

PATIENT NAME : BARNALI DAS 34/F
PROTOCOL : BRUCE
STAGE : Pre-Test
ST Levels (mm) / ST Slope (mV/s) measured at 80 ms Post J

Report time : 04:42 pm
PHASE TIME : 00:10
STAGE DURATION : 00:00
HR : 97 bpm
QRS Lead : V5
SPEED : 0.0 kmph
GRADE : 0.0
BP : 100 / 60 mm
METS : 1.00

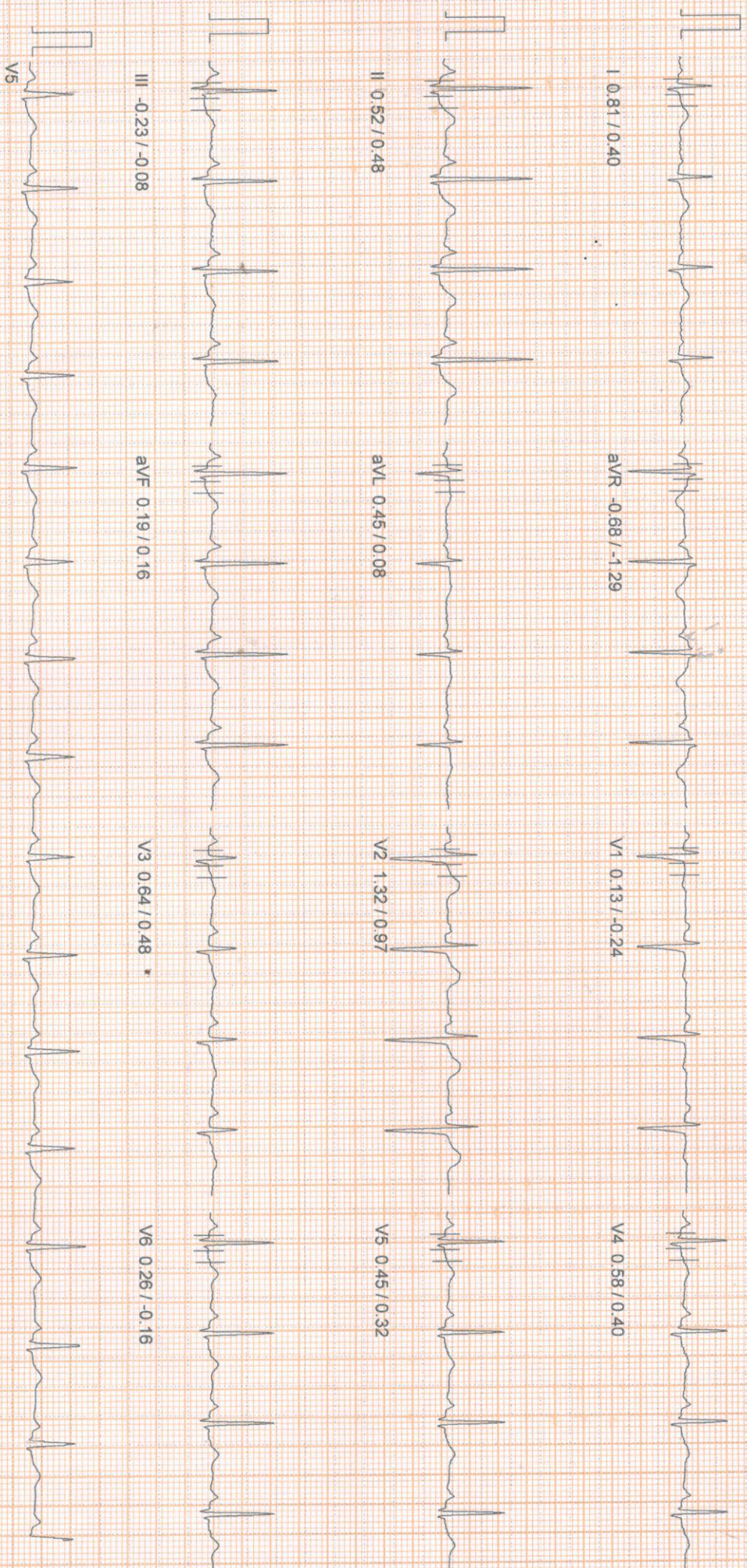

Barnali Das

PATIENT ID : HEIGHT : 0 Cm WEIGHT : 60.00 Kg
PATIENT NAME : BARNALI DAS 34/F
PROTOCOL : BRUCE
STAGE : Supine
ST Levels (mm) / ST Slope (mV/s) measured at 80 ms Post J

Report time : 04:42 pm
PHASE TIME : 00:23 SPEED : 0.0 kmph
STAGE DURATION : 00:00 GRADE : 0.0
HR : 94 bpm BP : 100 / 60 mm
QRS Lead : V5 METs : 1.00

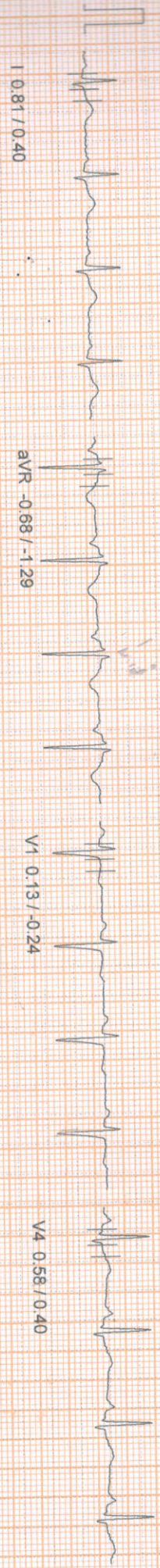

I 0.81 / 0.40

aVR -0.68 / -1.29

V1 0.13 / -0.24

V4 0.58 / 0.40

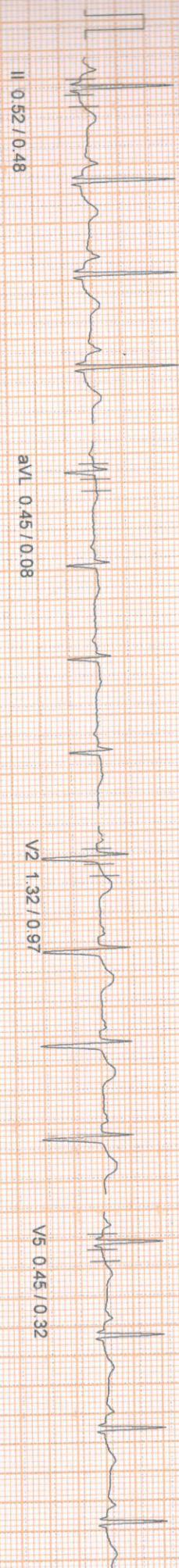

II 0.52 / 0.48

aVL 0.45 / 0.08

V2 1.32 / 0.97

V5 0.45 / 0.32

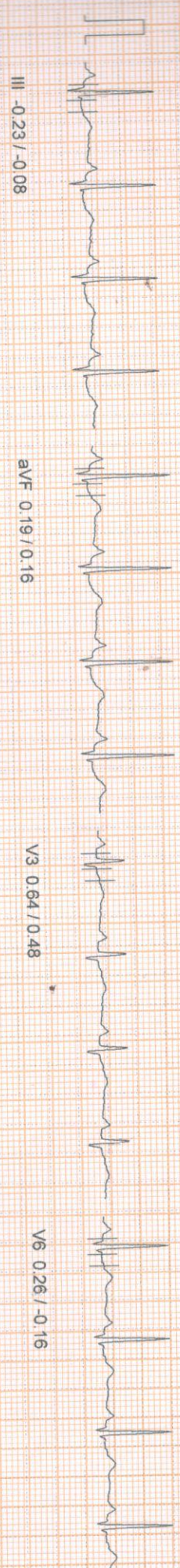

III -0.23 / -0.08

aVF 0.19 / 0.16

V3 0.64 / 0.48

V6 0.26 / -0.16



V5

Linked Median Report

PATIENT ID : HEIGHT : 0 Cm WEIGHT : 60.00 Kg
PATIENT NAME : BARNALI DAS 34/F
PROTOCOL : BRUCE
STAGE : Standing
ST Levels (mm) / ST Slope (mV/s) measured at 80 ms Post J

Report time : 04:42 pm
PHASE TIME : 00:39
STAGE DURATION : 00:00
HR : 96 bpm
GRS Lead : V5
SPEED : 0.0 kmph
GRADE : 0.0
BP : 100 / 60 mm
METS : 1.00

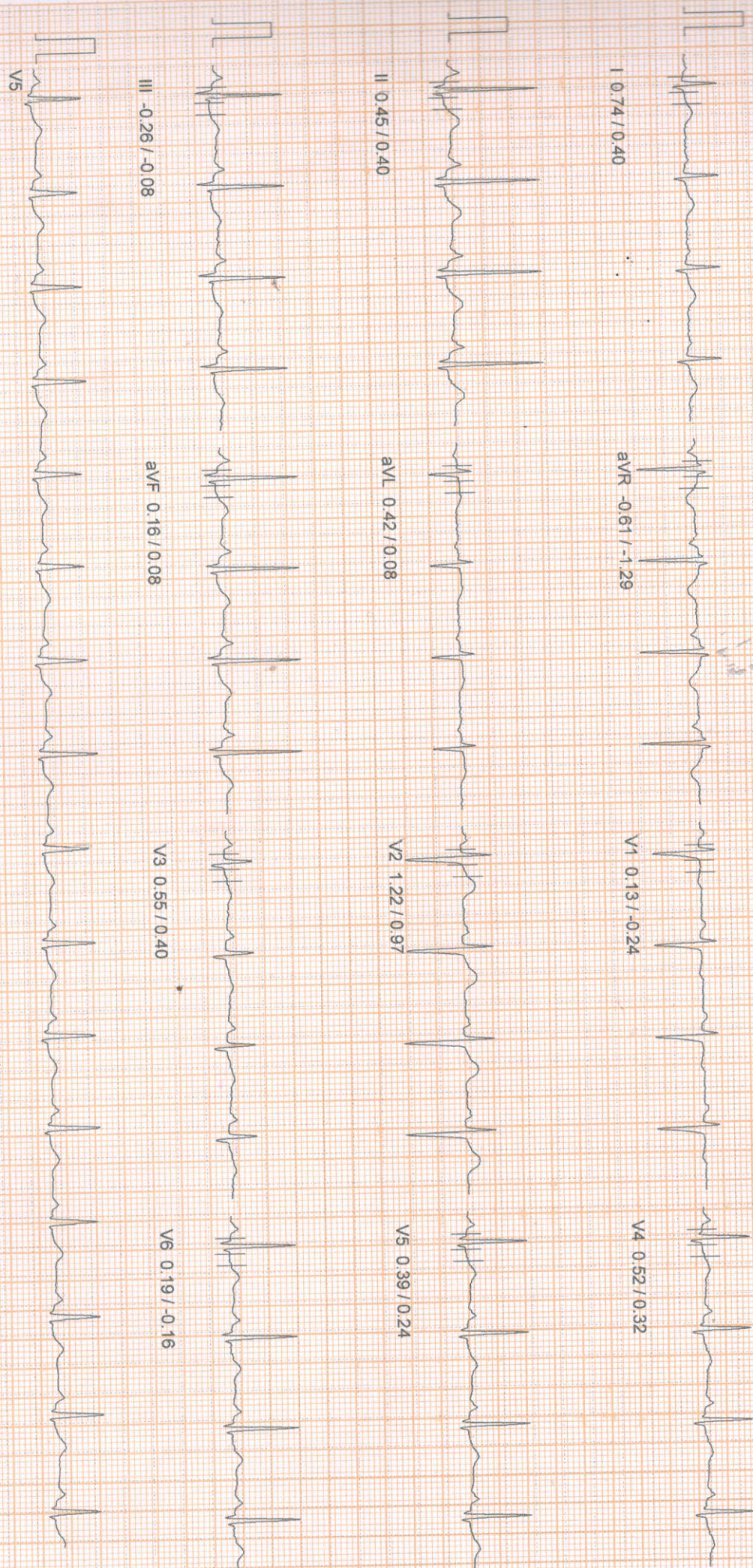

100 Hz
10mm/mv, 25mm/sec
NASAN (C) ST-Win Standard BL 6.91, Unit Ver 4.20

PATIENT ID : HEIGHT : 0 Cm WEIGHT : 60.00 Kg

PATIENT NAME : BARNALI DAS 34/F

PROTOCOL : BRUCE

STAGE : HyperVentilation

ST Levels (mm) / ST Slope (mV/s) measured at 80 ms Post J

Linked Median Report

March 11, 2023 04:42 pm

Report time : 04:43 pm

PHASE TIME	: 00:53	SPEED	: 0.0 kmph
STAGE DURATION	: 00:00	GRADE	: 0.0
HR	: 97 bpm	BP	: 100 / 60 mm
QRS Lead	: V5	METS	: 1.00

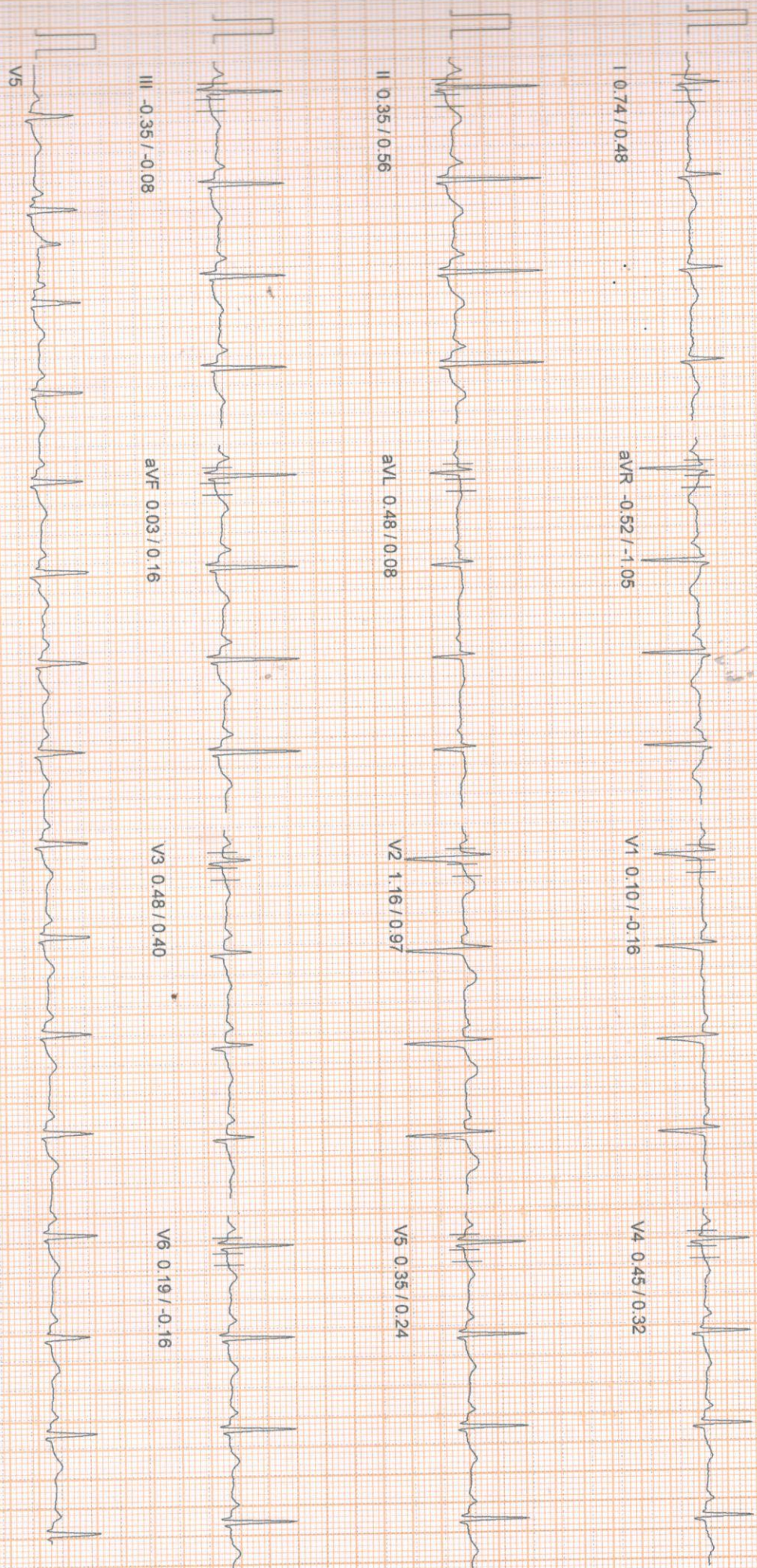

100 HZ

10mm/mv, 25mm/sec

NASAN (C) ST-Min Standard BL 6-91, Unit Ver 4.20

March 11, 2023 04:42 pm

Linked Median Report

PATIENT ID : HEIGHT : 0 Cm WEIGHT : 60.00 Kg
PATIENT NAME : BARNALI DAS 34/F
PROTOCOL : BRUCE
PAGE : Wait For Exercise
ST Levels (mm) / ST Slope (mV/s) measured at 80 ms Post J

PHASE TIME : 01:06 SPEED: 0.0 kmph
STAGE DURATION : 00:00 GRADE: 0.0
HR : 96 bpm BP : 100 / 60 mm
QRS Lead : V5 METS : 3.40

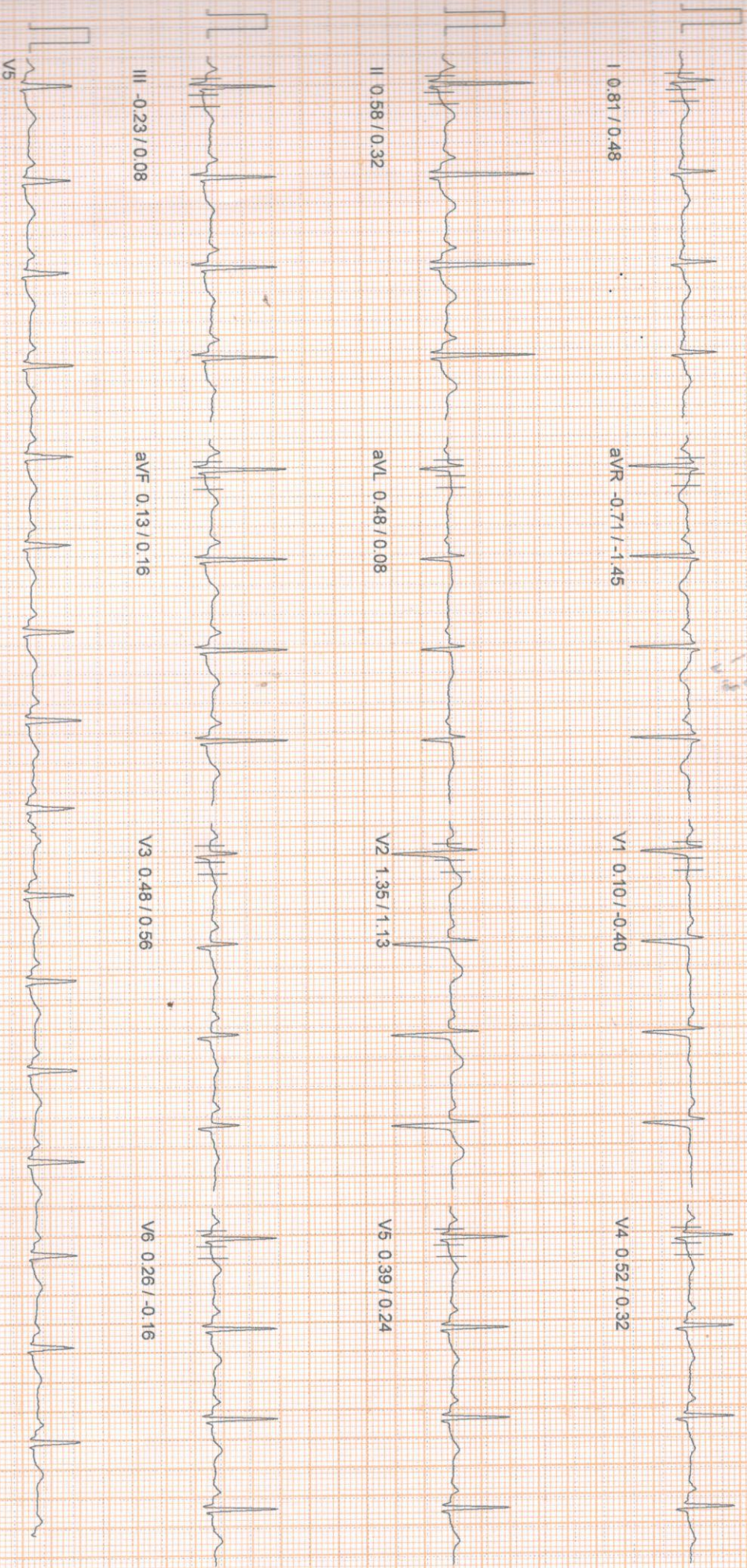

100 Hz
10mm/mv, 25mm/sec
NASAN (C) ST-Win Standard BL 6.91, Unit Ver 4.20

PATIENT ID : HEIGHT : 0.0 Cm WEIGHT : 60.00 Kg
PATIENT NAME : BARNALI DAS 34/F
PROTOCOL : BRUCE
PAGE : Exercise Stage 1
ST Levels (mm) / ST Slope (mV/s) measured at 80 ms Post J

March 11, 2023 04:42 pm

Report time : 04:46 pm
PHASE TIME : 03:00 SPEED : 2.7 kmph
STAGE DURATION : 03:00 GRADE : 10.0
HR : 121 bpm BP : 105 / 65 mm
QRS Lead : V5 METS : 5.70

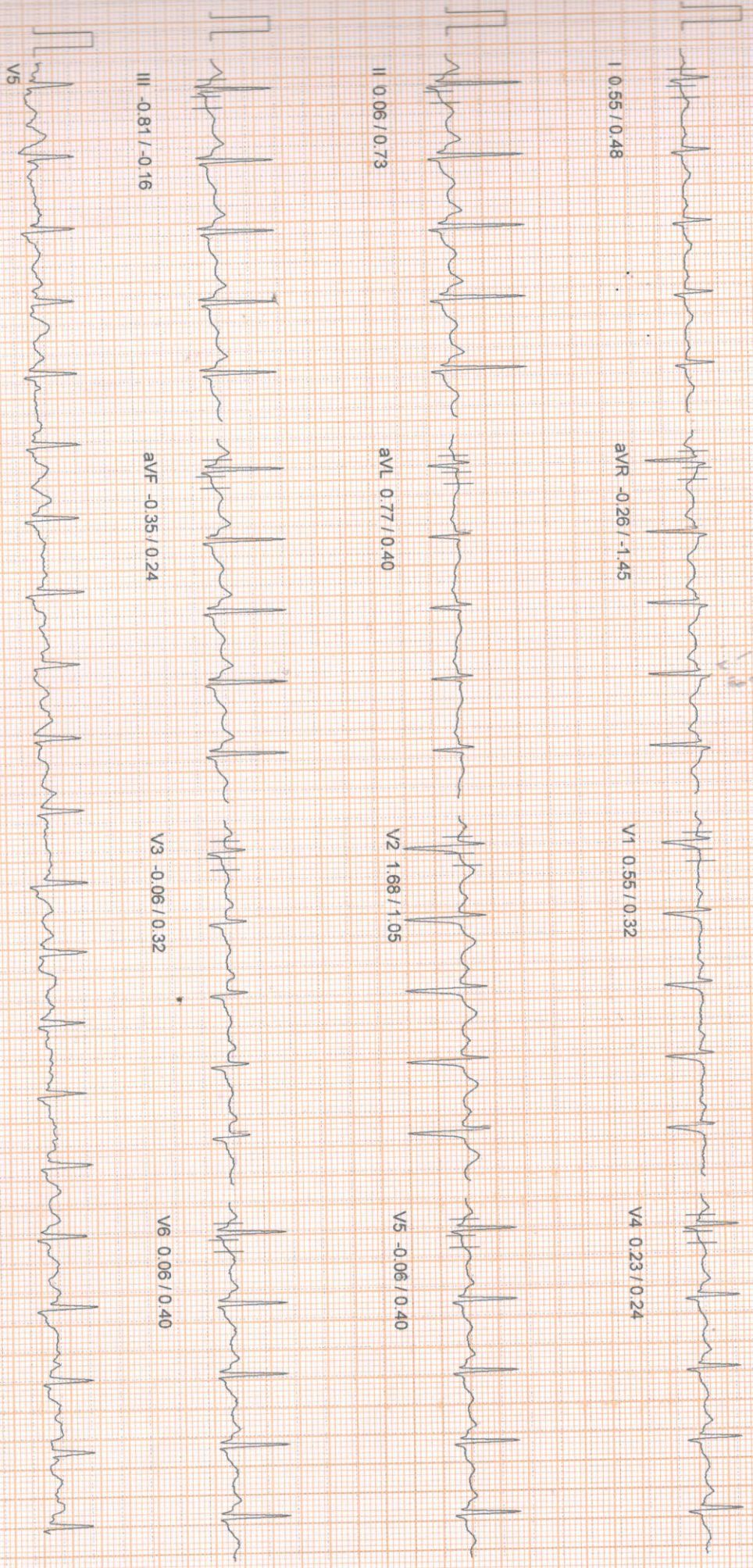

10mm/mv 25mm/sec
100 Hz
NASAN (C) ST-Win Standard Bl. 6.91, Unit Ver 4.20

PATIENT ID : HEIGHT : 0 Cm WEIGHT : 60.00 Kg

PROTOCOL : BRUCE

STAGE : Exercise Stage 2

ST Levels (mm) / ST Slope (mV/s) measured at 80 ms Post J

Report time 04:49 pm

PHASE TIME	: 06:00	SPEED:	4.0 kmph
STAGE DURATION	: 03:00	GRADE:	12.0
HR	: 140 bpm	BP	: 110/70 mm
QRS Lead	: V5	METS	: 8.00

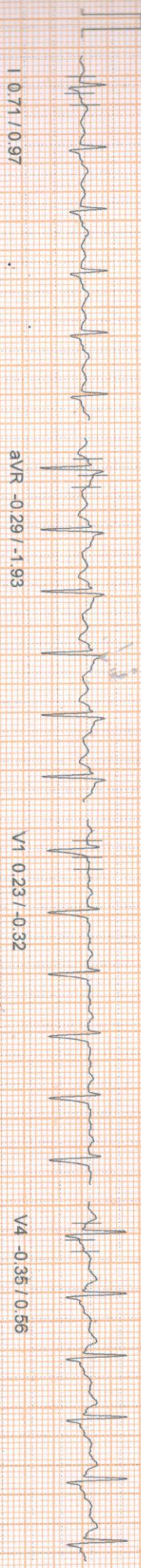

aVR -0.29 / -1.93

V1 0.23 / -0.32

V4 -0.35 / 0.56

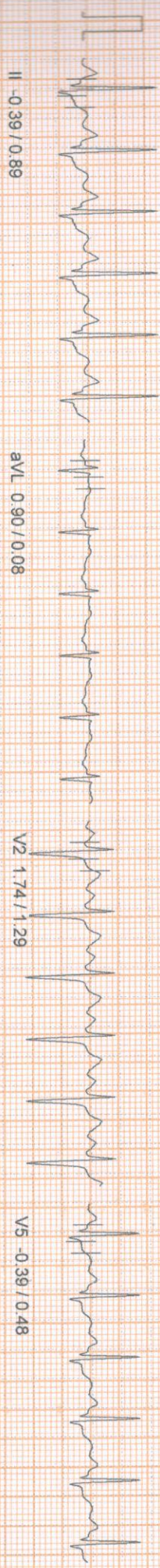

aVL 0.90 / 0.08

V2 1.74 / 1.29

V5 -0.39 / 0.48

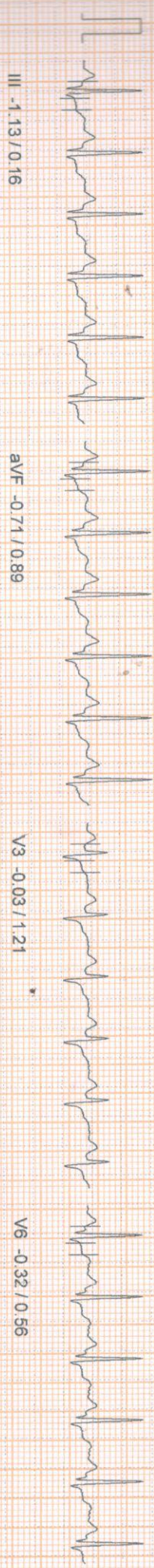

aVF -0.71 / 0.89

V3 -0.03 / 1.21

V6 -0.32 / 0.56

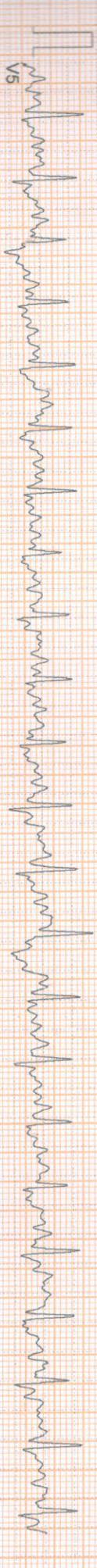

100 HZ

10mm/mv 25mm/sec

NASAN (C) ST-Mfn Standard BL 6.91, Unit Ver 4.20

PATIENT ID : HEIGHT : 0 Cm WEIGHT : 60.00 Kg

Linked Median Report

March 11, 2023 04:42 pm

PATIENT NAME : BARNALI DAS 34/F

PROTOCOL : BRUCE

STAGE : Exercise Stage 3

BT Level(s) (mm) / ST Slope (mV/s) measured at 80 ms Post J

Report time : 04:52 pm

PHASE TIME : 09:00 SPEED: 5.5 kmph
STAGE DURATION : 03:00 GRADE: 14.0
HR : 166 bpm BP : 115 / 75 mm
QRS Lead : V5 METS : 10.60

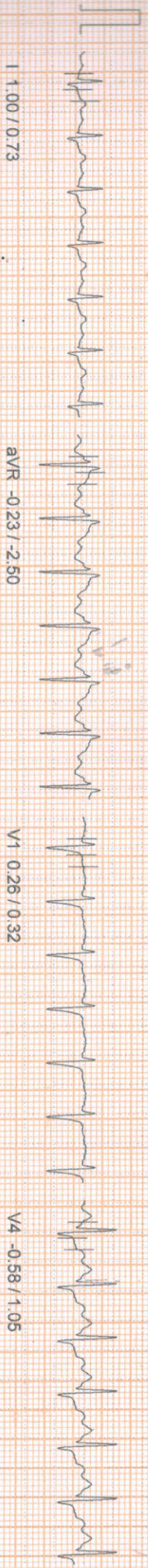

I 1.00 / 0.73

aVR -0.23 / -2.50

V1 0.26 / 1.032

V4 -0.58 / 1.05

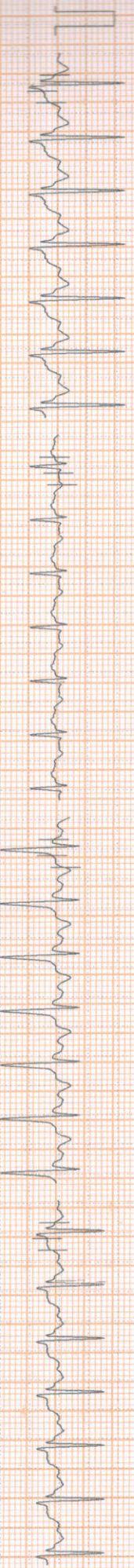

II -0.71 / 1.13

aVL 1.32 / 0.32

V2 2.06 / 1.45

V5 -0.26 / 1.00

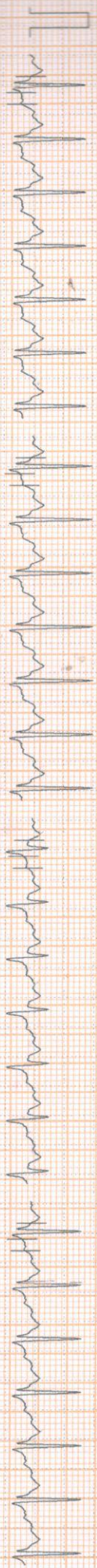

III -1.61 / 0.08

aVF -1.13 / 0.73

V3 -0.26 / 0.40

V6 -0.97 / 0.32

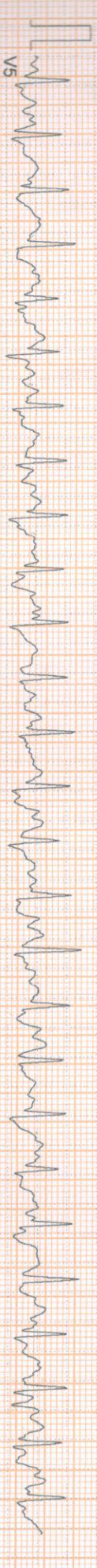

V5

100 HZ

10mm/mv 25mm/sec

PATIENT ID : HEIGHT : 0 Cm WEIGHT : 60.00 Kg
PATIENT NAME : BARNALI DAS 34/F
PHOTO COL : BRUCE
STAGE : Peak Exercise
ST Levels (mm) / ST Slope (mV/s) measured at 80 ms Post J

March 11, 2023 04:42 pm
Report time 04:52 pm
PHASE TIME : 09:02 SPEED: 6.8 kmph
STAGE DURATION : 00:02 GRADE: 16.0
HR : 162 bpm BP : 115 / 75 mm
QRS Lead : V5 METS : 10.60

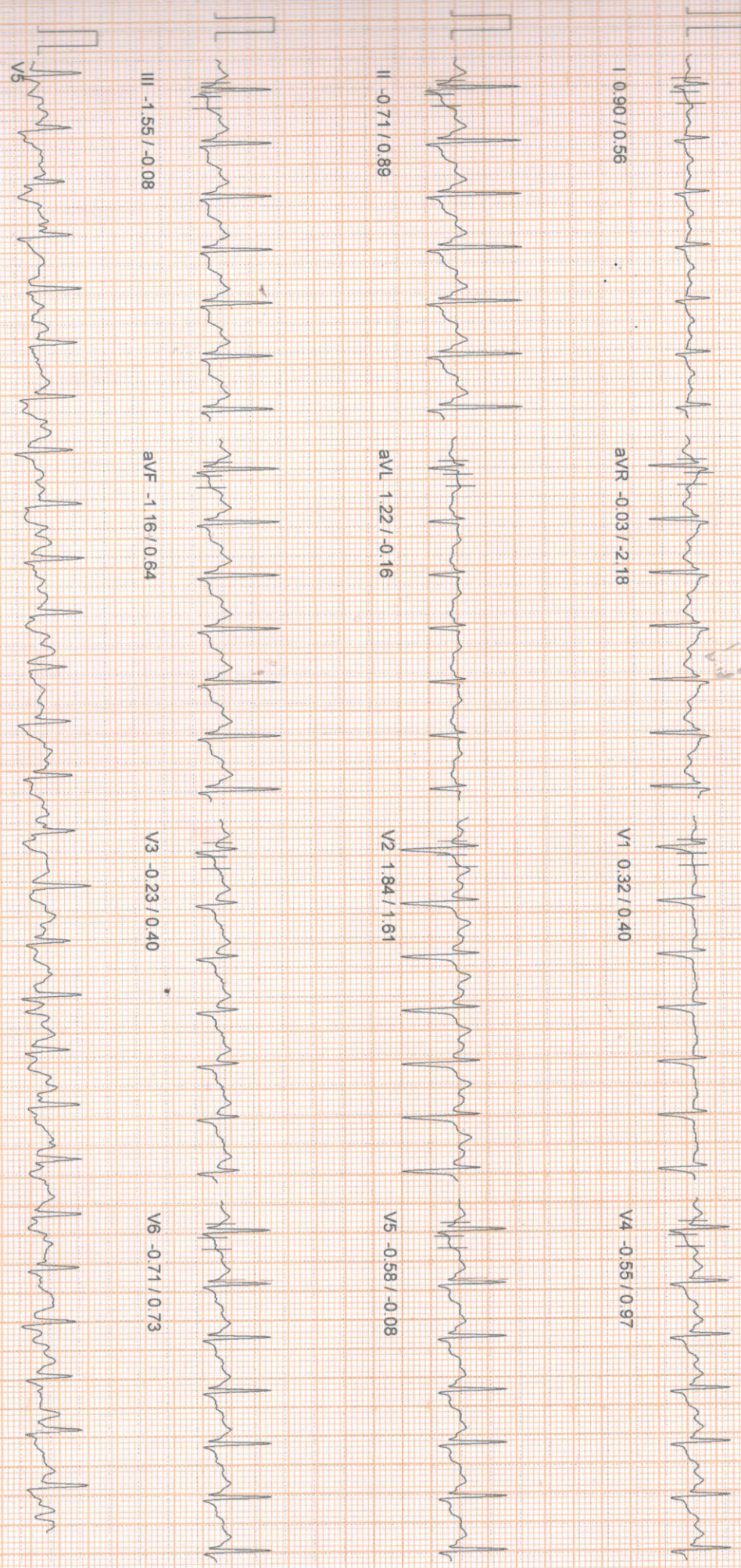

PATIENT ID : HEIGHT : 0 Cm WEIGHT : 60.00 Kg
PROTOCOL : BRUCE
STAGE : Recovery
ST Levels (mm) / ST Slope (mV/s) measured at 80 ms Post J

PHASE TIME : 09:02 SPEED: 0.0 kmph
STAGE DURATION : 01:00 GRADE: 0.0
HR : 117 bpm BP : 115 / 75 mm
QRS Lead : V5 METS : 1.00

I 0.64 / 0.48

aVR -0.29 / -1.77

V1 0.42 / -0.08

V4 0.10 / 0.81

II -0.16 / 0.97

aVL 0.71 / 0.08

V2 1.87 / 1.61

V5 -0.10 / 0.73

III -0.71 / 0.48

aVF -0.45 / 0.81

V3 0.39 / 0.97

V6 -0.29 / 0.56

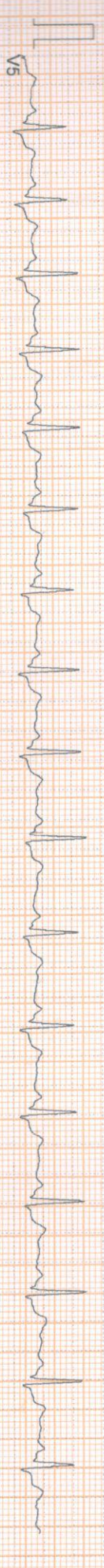

100 Hz

10mm/mv 25mm/sec

NASAN (C) ST-Win Standard BL 6.91, Unit Ver 4.20

Linked Median Report

PATIENT ID : HEIGHT : 0 Cm WEIGHT : 60.00 Kg
 PATIENT NAME : BARNALI DAS 34/F
 PHOTO COL : BRUCE
 STAGE : Recovery
 ST Levels (mm) / ST Slope (mV/s) measured at 80 ms Post J

PHASE TIME : 09:02
 STAGE DURATION : 02:00
 HR : 106 bpm
 QRS Lead : V5
 Report time : 04:54 pm
 SPEED : 0.0 kmph
 GRADE : 0.0
 BP : 100 / 60 mm
 METS : 1.00

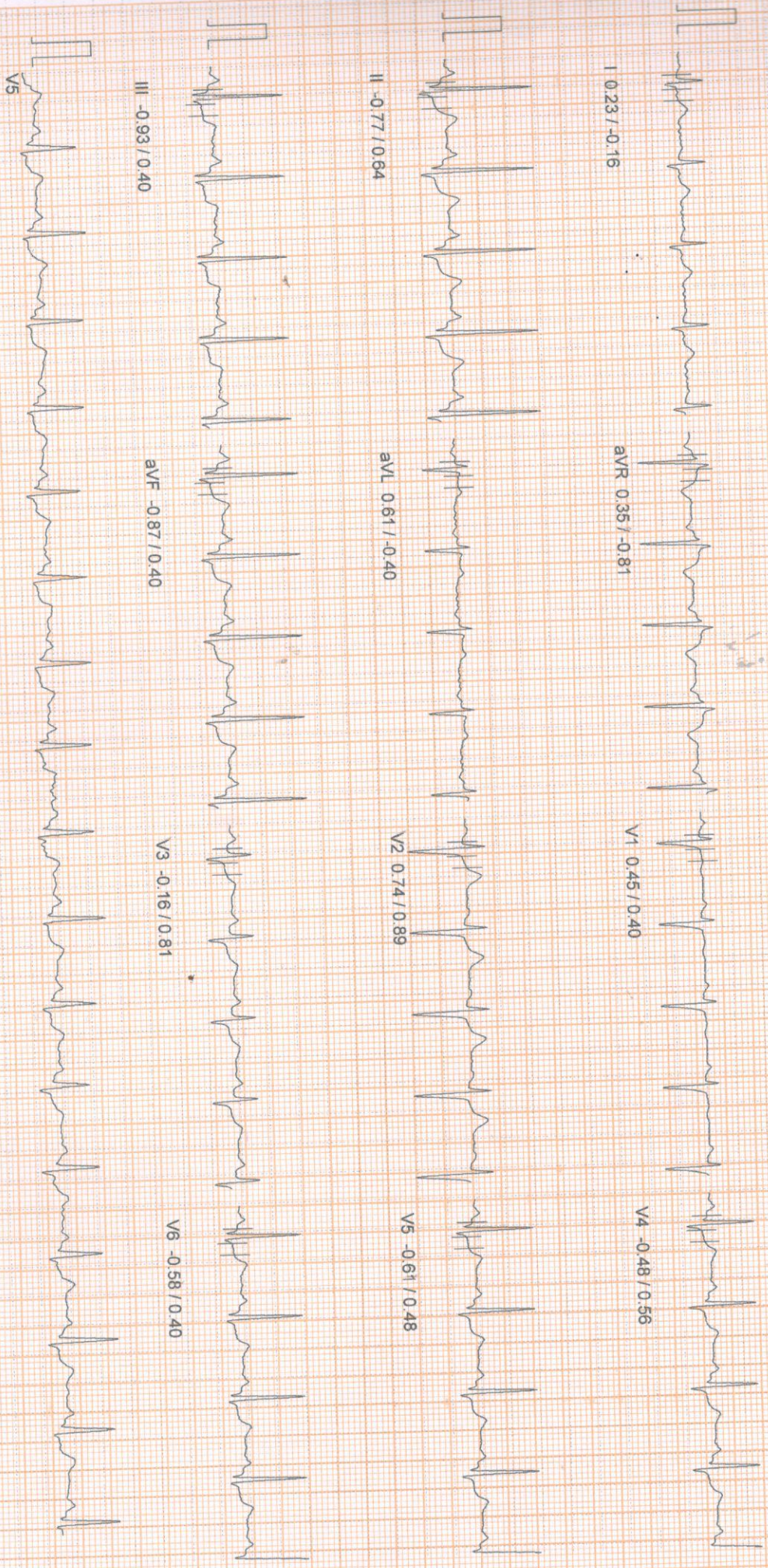

Linked Median Report

PATIENT ID : HEIGHT : 0.0 Cm WEIGHT : 60.00 Kg
 PATIENT NAME : BARNALI DAS 34/F
 PROTOCOL : BRUCE
 TRACE : Recovery
 ST Levels (mm) / ST Slope (mV/s) measured at 80 ms Post J

PHASE TIME : 09:02
 STAGE DURATION : 03:00
 HR : 92 bpm
 QRS Lead : V5
 SPEED : 0.0 kmph
 GRADE : 0.0
 BP : 100 / 60 mm
 METs : 1.00

Report time

04:55 pm

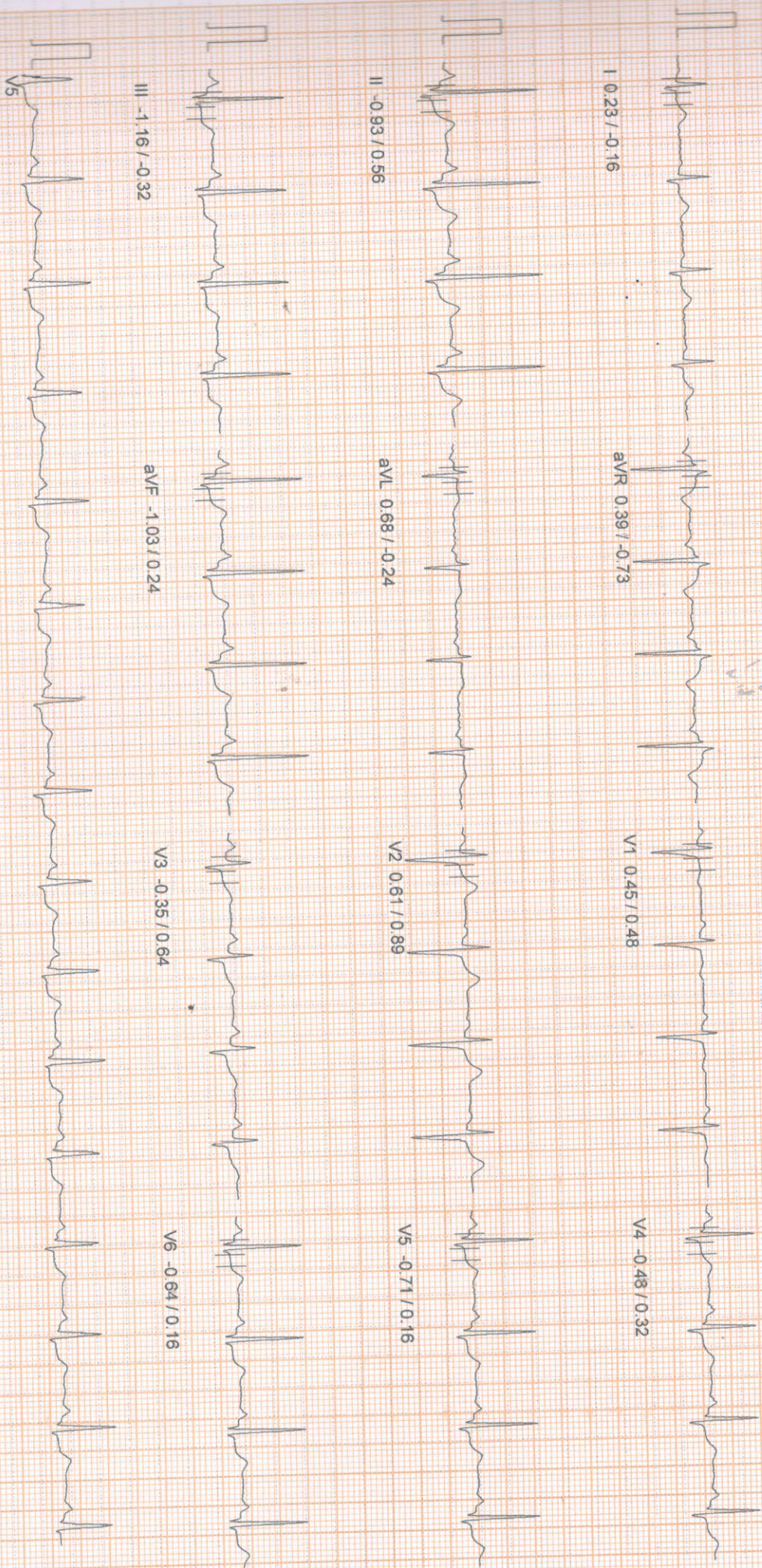

100 HZ

10mm/mv, 25mm/sec

PATIENT ID : HEIGHT : 0 Cm WEIGHT : 60.00 Kg

PATIENT NAME : BARNALI DAS 34/F

PROTOCOL : BRUCE

STAGE : Recovery

ST Levels (mm) / ST Slope (mV/s) measured at 80 ms Post J

Linked Median Report

March 11, 2023 04:42 pm

Report time : 04:56 pm
PHASE TIME : 09:02
STAGE DURATION : 04:00
HR : 94 bpm
GRS Lead : V5
SPEED : 0.0 kmph
GRADE : 0.0
BP : 100/60 mm
METS : 1.00

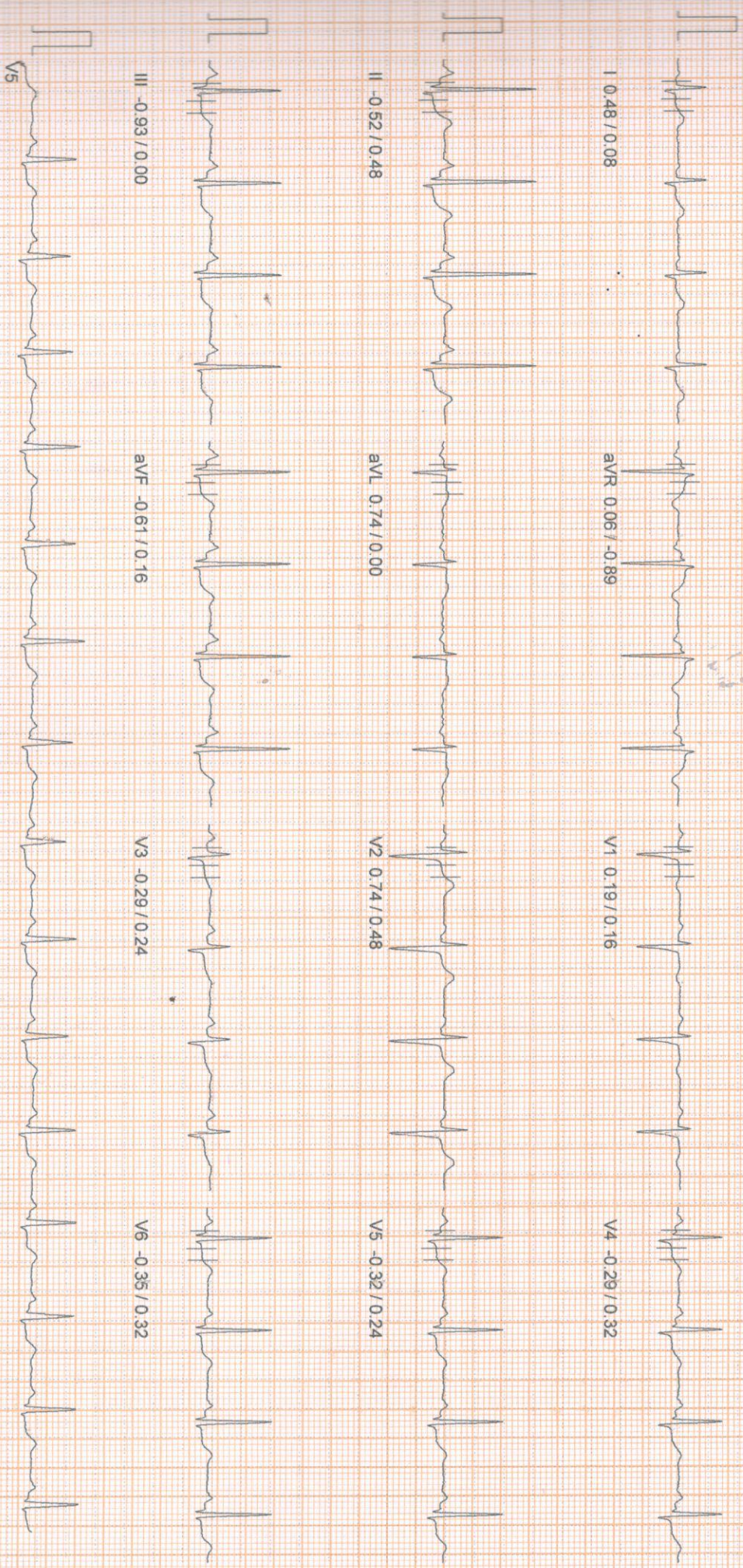

March 11, 2023

04:42 pm

Linked Median Report

Report time

04:57 pm

PATIENT ID : HEIGHT : 0 Cm WEIGHT : 60.00 Kg
PATIENT NAME : BARNALI DAS 34/F
PROTOCOL : BRUCE
STAGE : Recovery
ST Levels (mm) / ST Slope (mV/s) measured at 80 ms Post J

PHASE TIME : 09:02
STAGE DURATION : 05:00
HR : 96 bpm
QRS Lead : V5
SPEED : 0.0 kmph
GRADE : 0.0
BP : 100 / 60 mm
METS : 1.00

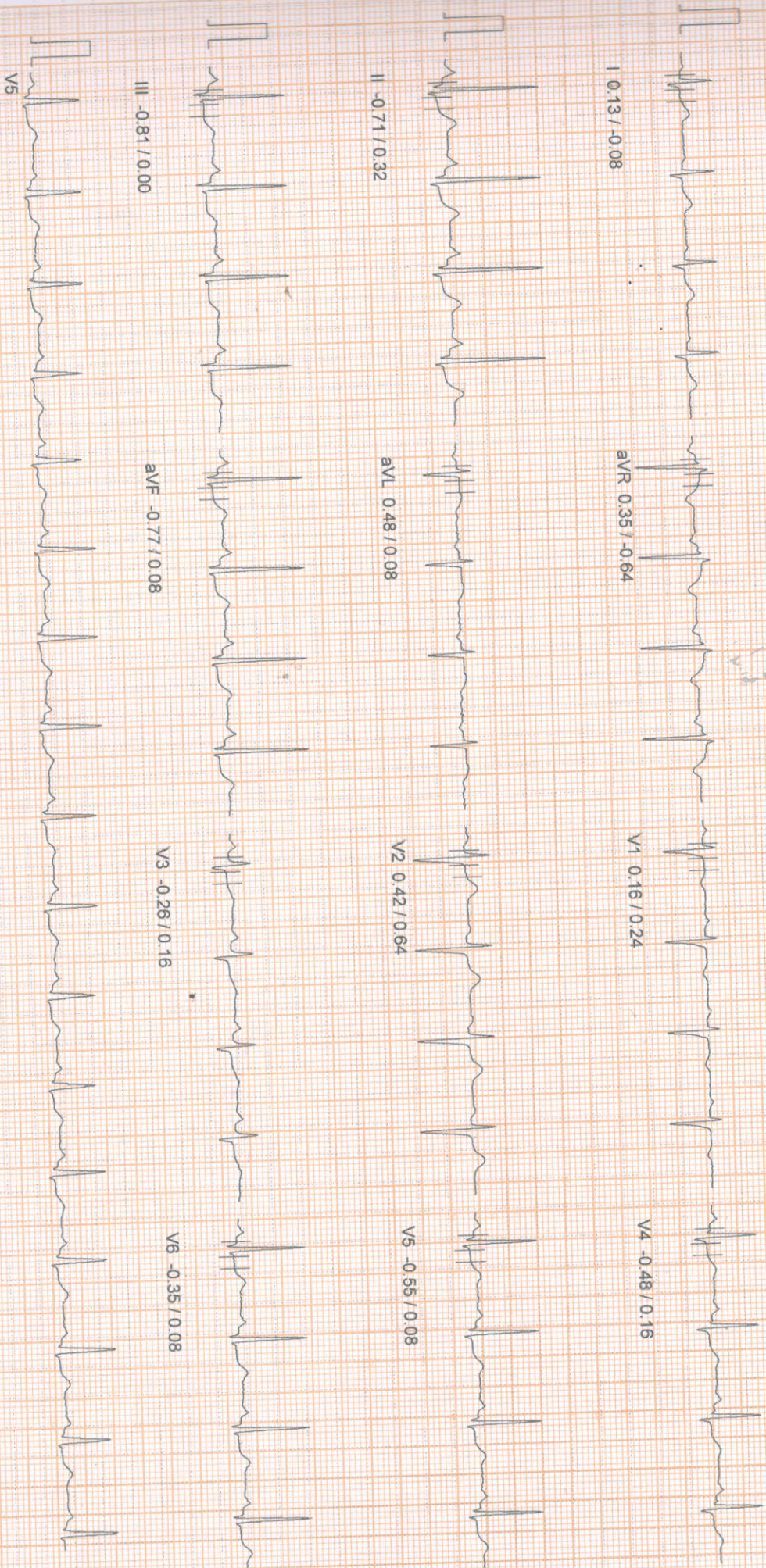

HEIGHT : 0 Cm WEIGHT : 60.00 Kg
BARNALI DAS 34/F
BRUCE

APOLLO CLINIC OM TOWER
ST Tables

March 11, 2023
Report time

04:42 pm
04:42 pm

Phase	I	II	III	aVR	aVL	aVF	V1	V2	V3	V4	V5	V6
Pre-Test	0.8	0.5	-0.3	-0.6	0.5	0.1	0.2	1.4	0.6	0.5	0.4	0.2
Supine	0.8	0.5	-0.2	-0.7	0.5	0.2	0.1	1.3	0.6	0.6	0.5	0.3
Standing	0.7	0.5	-0.3	-0.6	0.4	0.2	0.1	1.2	0.6	0.5	0.4	0.2
HyperVentilation	0.7	0.4	-0.4	-0.5	0.5	0.0	0.1	1.2	0.5	0.5	0.4	0.1
Wait For Exercise	0.8	0.6	-0.2	-0.7	0.5	0.1	0.1	1.4	0.5	0.5	0.4	0.3
Exercise Stage 1	0.5	-0.1	-0.7	-0.1	0.7	-0.4	0.4	1.5	0.0	0.1	-0.1	0.1
Exercise Stage 2	0.9	-0.2	-1.1	-0.5	1.0	-0.6	-0.1	1.8	0.0	-0.3	-0.4	-0.2
Exercise Stage 3	1.2	0.4	-0.7	-0.6	1.0	-0.2	0.3	2.8	0.4	0.0	0.3	-0.0
Peak Exercise	1.0	-0.2	-1.2	-0.5	1.1	-0.6	0.4	2.5	-0.1	-0.0	0.1	-0.6
Recovery 1	0.7	-0.2	-0.7	-0.3	0.7	-0.5	0.4	2.1	0.3	0.1	-0.1	-0.3
Recovery 3	0.2	-0.9	-1.2	0.4	0.7	-1.0	0.5	0.6	-0.3	-0.5	-0.7	-0.7

Phase	I	II	III	aVR	aVL	aVF	V1	V2	V3	V4	V5	V6
Pre-Test	0.5	0.5	-0.1	-1.1	0.2	0.2	0.0	0.9	0.5	0.4	0.3	-0.2
Supine	0.4	0.5	-0.1	-1.3	0.1	0.2	-0.2	1.0	0.5	0.4	0.3	-0.2
Standing	0.4	0.4	-0.1	-1.3	0.1	0.1	-0.2	1.0	0.4	0.3	0.2	-0.2
HyperVentilation	0.5	0.6	-0.1	-1.0	0.1	0.2	-0.2	1.0	0.4	0.3	0.2	-0.2
Wait For Exercise	0.5	0.3	0.1	-1.5	0.1	0.2	-0.4	1.1	0.6	0.3	0.2	-0.2
Exercise Stage 1	0.4	0.8	0.2	-1.3	-0.2	0.4	-0.2	1.4	0.9	0.7	0.8	0.5
Exercise Stage 2	0.7	0.8	0.2	-2.2	0.0	0.7	-0.4	1.3	0.9	0.5	0.4	0.6
Exercise Stage 3	0.6	1.0	0.4	-3.0	-0.2	0.6	0.1	1.9	0.6	1.0	1.1	0.5
Peak Exercise	0.9	1.1	0.2	-2.7	0.3	0.5	-0.1	0.9	0.6	1.0	-0.2	0.8
Recovery 1	0.5	0.8	0.5	-2.1	0.2	0.6	0.0	1.6	0.8	0.6	0.6	0.3
Recovery 3	-0.2	0.6	-0.3	-0.7	-0.2	0.2	0.5	0.9	0.6	0.3	0.2	0.2

ST SLOPES

Summary Report

Report time :
March 11, 2023

04:43 pm
04:43 pm



PATIENT NAME : BARNALI DAS 34/F
OPPOSITE OF RABINDRA BHARATI UNIVERSITY

BRUCE PATIENT WEIGHT : 60.00 Kg

Ref. By : Not Applicable
(Not Applicable)

PROBABLE RISK FACTORS : SCREENING FOR CAD
PATIENT HEIGHT : 0 Cm : NIL
PATIENT BLOOD PRESSURE : ACTIVE
MEDICATION :
BRIEF HISTORY :
OTHER INVESTIGATION : NIL
REASON FOR TERMINATION : TARGET HEART RATE ACHIVED
EXERCISE TOLERANCE : GOOD
EXERCISE INDUCED ARRHYTHMIA : NIL
HAEMO RESPONSE : NORMAL
CHRONO RESPONSE : NORMAL
FINAL IMPRESSION : NEGATIVE STREES TEST FOR PROVOCABLE MYOCARDIAL ISCHEMIA.



DR. SIDDHARTHA KUNDU
MBBS (CAL), PGDCC, CCEBDIM

NASAN (C) ST-Win Standard BL 6:91, Unit Ver 4:20

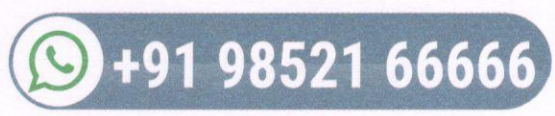

APOLLO CLINIC OM TOWER
36C, BT ROAD, KOLKATA - 700 012

Summary Report

Report time :
March 11, 2023

BRUCE
PATIENT WEIGHT : 60.00 Kg

Re: By : Not Applicable
(Not Applicable)

Stage	Stage Time	Speed (Kmph) / Grade (%)	HR bpm	EP mmHg	F.P.P. X 1000	METS	ST Level	Stage Comments
Pre-Test	00:13	0.00 / 0.00	97	100 / 60	9	1.00	0.81	
Supine	00:13	0.00 / 0.00	94	100 / 60	9	1.00	0.81	
Standing	00:15	0.00 / 0.00	96	100 / 60	9	1.00	0.74	
HyperVentilation	00:14	0.00 / 0.00	97	100 / 60	9	1.00	0.74	
Wait For Exercise	00:12	0.00 / 0.00	96	100 / 60	9	1.00	0.81	
Exercise Stage 1	03:03	2.70 / 10.00	121	105 / 65	12	5.70	0.48	
Exercise Stage 2	03:03	4.00 / 12.00	140	110 / 70	15	8.00	0.93	
Exercise Stage 3	03:03	5.50 / 14.00	165	115 / 75	13	10.6C	1.19	
Peak Exercise	00:02	6.80 / 16.00	162	115 / 75	13	10.6C	1.00	
Recovery 1	01:03	0.00 / 0.00	117	115 / 75	13	1.00	0.68	
Recovery 3	03:03	0.00 / 0.00	92	100 / 60	9	1.00	0.23	

TOTAL EXER TIME : 9 : 2 min
MAX WORKLOAD : 10.60

MAX HR : 165 bpm (88.71 % of 186 bpm)
DISTANCE COVERED : 0.61 Km

MAX BP : 115 / 75 mmHg
DOUBLE PRODUCT : 18975.00

DR. SIDDHARTHA KUNDU
MBBS (CAL), PGIDCC, CCEBDM

IASAN (C) ST-Win Standard BL 6.91, Unit Ver 2.20

HEIGHT : 0 Cm WEIGHT : 60.00 Kg
BARNALI DAS 34/F
BRUCE

APOLLO CLINIC OM TOWER

Extra Comments

NEGATIVE STREES TEST FOR PROVOCABLE MYOCARDIAL ISCHEMIA.

March 11, 2023
Report time

DR. SIDDHARTHA KUNDU
MBBS (Gen), PGDCC, CCEBDM
Clinical Cardiologist
Ex Sr Resident, Cardiology Dept
P.R. Singh Hospital, Eastern Railway