

CLIENT PHOTOGRAPH

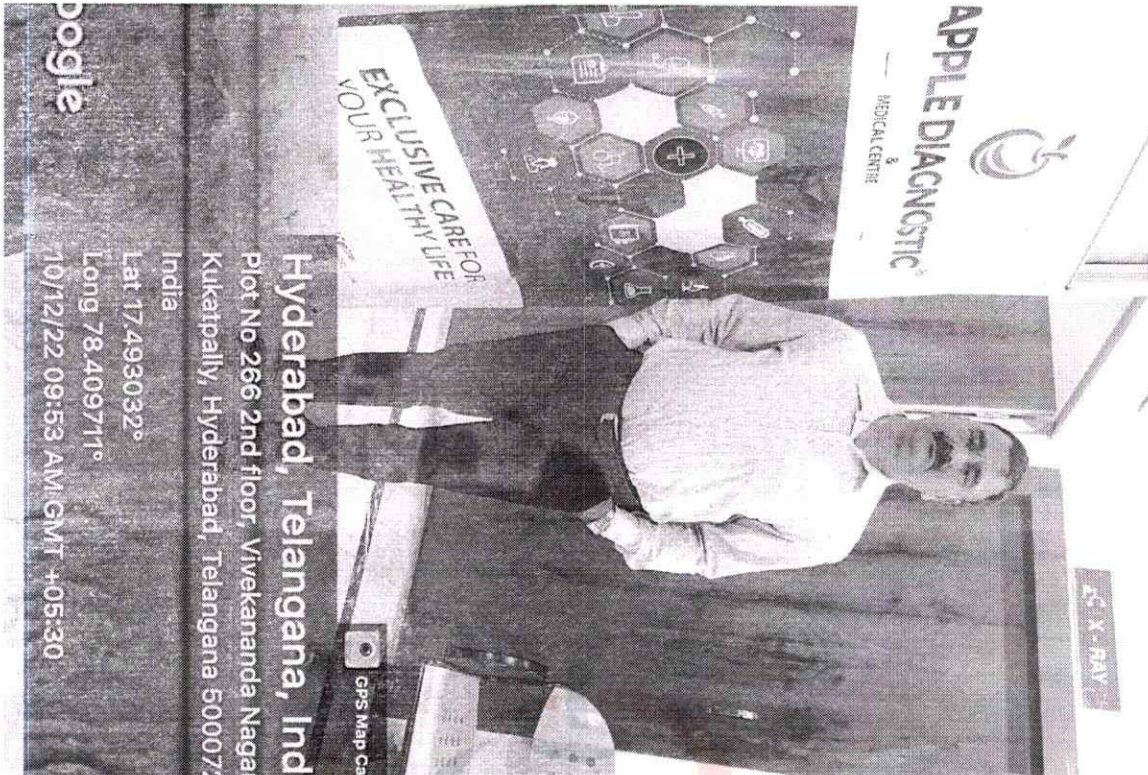

PATIENT NAME : SHARMA VISHNU DUTTA

REF : MEDIWHEEL

AGE : 49 YEARS

SEX : MALE

CLIENT SIGN



A Unit of Avanthi Health Care PVT. LTD.

266, Main Road, Vivekananda Nagar, Kukatpally, Hyderabad-500 072., P: 040-23 16 11 20, M: +91 8008804014
 # S.R. Nagar Circle, Near Umesh Chandra Statue, Hyderabad-500 038., P: 040-29 56 56 56, M: +91 8008804014
 # 2-48/98/a/nr, Telecom Nagar, Main Road, Opp to Cultfit, Beside Medplus, Gachibowli - 500032., M: +91 9515978234
 #13-199/1, IDA Bollaram, Rangareddy-502325., P: +916309309111

Health Check up Booking Confirmed Request(bobE22136),Package Code-PKG10000242, Beneficiary Code-59144

1 message

Mediwheel <customercare@policywheel.com>

Tue, Dec 6, 2022 at 6:45 PM

To: "applediagnostichyd@gmail.com" <applediagnostichyd@gmail.com>

Cc: Mediwheel CC <customercare@mediwheel.in>, Mediwheel CC <mediwheelwellness@gmail.com>



Mediwheel
...Your wellness partner



011-41195959

Email:wellness@mediwheel.in

Hi Apple Diagnostic ,

Diagnostic/Hospital Location :266, Main Raod, Vivekananda Nagar, Kukatpally ,City:Hyderabad

We have received the confirmation for the following booking .

Beneficiary Name : PKG10000242

Beneficiary Name : MR. SHARMA VISHNU DUTT

Member Age : 48

Member Gender : Male

Member Relation : Employee

Package Name : Medi-Wheel Metro Full Body Health Checkup Male Above 40

Location : HYDERABAD,Telangana-NULL

Contact Details : 9676604212

Booking Date : 02-12-2022

Appointment Date : 10-12-2022

Instructions to undergo Health Check:

1. Please ensure you are on complete fasting for 10-To-12-Hours prior to check.
2. During fasting time do not take any kind of medication, alcohol, cigarettes, tobacco or any other liquids (except Water) in the morning.
3. Bring urine sample in a container if possible (containers are available at the Health Check centre).
4. Please bring all your medical prescriptions and previous health medical records with you.
5. Kindly inform the health check reception in case if you have a history of diabetes and cardiac problems.

For Women:

1. Pregnant Women or those suspecting are advised not to undergo any X-Ray test.
2. It is advisable not to undergo any Health Check during menstrual cycle.

We request you to facilitate the employee on priority.

Sharma vishnu Rautla
49/nyole

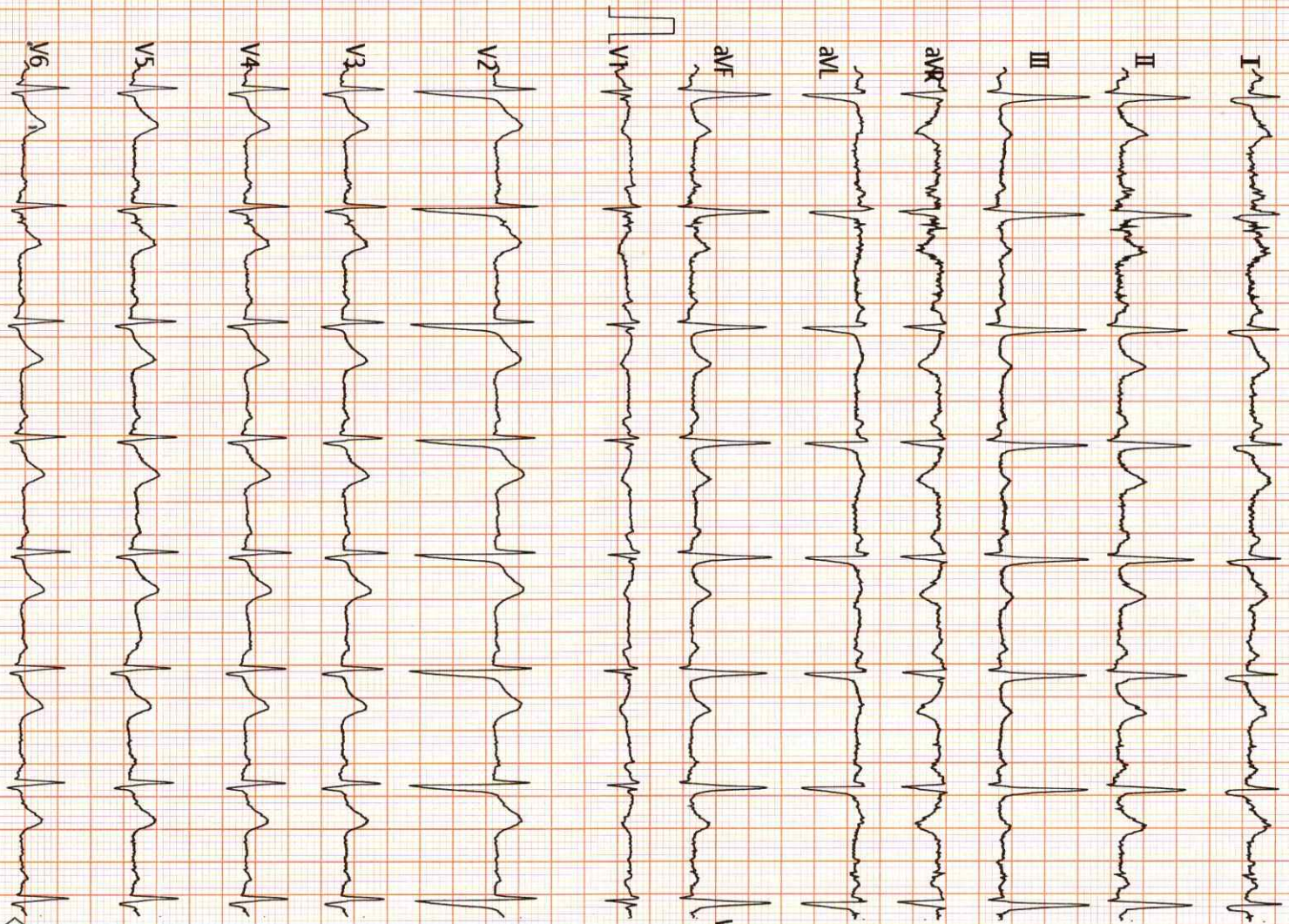

Vent. Rate(BPM) : 85
PR Int.(ms) : 134
P/QRS/T Int.(ms) : 96 113 141
QT/QTc Int.(ms) : 354 426
P/QRS/T Axis(Deg.) : 22 97 66

800 Normal Sinus Rhythm
500 ISR Pattern in V1/V2 ✓
230 Right Axis Deviation

RV1/SV1 Amp.(mV) : 0.14 0.22
RV6/SV6 Amp.(mV) : 0.67 0.33
*** Borderline Normal ECG ***

V1.20 Technician :

Note: Unconfirmed Report. Need to Review.



ST LEVEL(mV)

Lead	I	II	III	aVR	aVL	aVF
ST Level	+0.01	+0.03	+0.01	-0.03	+0.00	+0.02
V1	+0.02	+0.09	+0.05	+0.04	+0.06	+0.03

DR. N. SREKANTH

Associate Cardiologist
MD, PGC
Reg No. 56986



Name : **SHARMA VISHNU DUTTA**
 Age/Gender : 49YEARS/MALE
 Sample Type : WB EDTA
 Reff By : MEDIWHEEL

Patient Id : 10497
 Sample Drawn Date : 10-Dec-2022
 Reported Date : 10-Dec-2022

HEMATOLOGY

TEST DESCRIPTION	RESULT	UNITS	REFERENCE RANGE
COMPLETE BLOOD COUNT			
Hemoglobin	14.4	gm/dL	Male : 13.0 - 18.0 Female : 11.5 - 16.0
Erythrocyte Count (RBC Count)	4.23	mill/uL	Male : 4.5 - 5.5 Female : 3.8 - 4.8
Hematocrit (HCT)	42.8	%	Male : 40 - 54 Female : 35 - 47
Platelet (Method :Cell Counter)	2.13	lakhs/cumm	1.50 - 4.50
Red Cell Indices			
MCV	101	fl	83 - 101
MCH	34	pg	27 - 32
MCHC (Method :Cell Counter)	33	pg	31.5 - 34.5
Total Count and Differential Count			
Total WBC Count	5,230	cells/cumm	4000 - 11000
Nuetrophils	62	%	40 - 75
Lymphocytes	26	%	20 - 40
Eosinophils	04	%	0 - 6
Monocytes	08	%	2 - 10
Basophils (Method :Cell Counter)	00	%	0 - 1
MICROSCOPIC BLOOD PICTURE			
RBC Morphology	NORMOCYTIC/NORMOCHROMIC		
WBC Morphology	NORMAL IN MORPHOLOGY		
Platelete Morphology	ADEQUATE		
Method: Cell Counter			

-----End of the Report-----

DR. S. V. RAMANA MD.,
Chief Pathologist

Assay result should be correlated clinically with other laboratory finding and the total clinical status of the patient.
 Note : This Report is subject to the terms and conditions mentioned overleaf
 Note : PARTIAL REPRODUCTION OF THIS REPORT IS NOT PERMITTED

Healthy testing for Wealthy Living



Name : **SHARMA VISHNU DUTTA**
 Age/Gender : 49YEARS/MALE
 Sample Type : WB EDTA
 Ref By : MEDIWHEEL

Patient Id : 10497
 Sample Drawn Date : 10-Dec-2022
 Reported Date : 10-Dec-2022

HEMATOLOGY

TEST DESCRIPTION	RESULT	UNITS	REFERENCE RANGE
Blood Grouping (A B O) and Rh typing*			
Blood Grouping (ABO)	"O"		
Rh Typing	Positive		
Method: Tube method			
-----End of the Report-----			

DR. S. V. RAMANA MD.,
 Chief Pathologist

Assay result should be correlated clinically with other laboratory finding and the total clinical status of the patient.
 Note : This Report is subject to the terms and conditions mentioned overleaf
 Note : PARTIAL REPRODUCTION OF THIS REPORT IS NOT PERMITTED

Healthy testing for Wealthy living



Name : **SHARMA VISHNU DUTTA**
Age/Gender : 49YEARS/MALE
Sample Type : SERUM,Urine
Reff By : MEDIWHEEL

Patient Id : 10497
Sample Drawn Date : 10-Dec-2022
Reported Date : 10-Dec-2022

CLINICAL BIOCHEMISTRY

TEST DESCRIPTION	RESULT	UNITS	REFERENCE RANGE
FBS & PLBS			
Fasting Blood Sugar	89	mg/dl	60 - 110
Fasting Urine Glucose (Method :Strip)	NIL		
Post Prandial Blood Sugar - PLBS	121	mg/dL	110 - 160
Post Prandial Urine Glucose (Method :Strip)	NIL		

-----End of the Report-----

DR. S. V. RAMANA MD.
Chief Pathologist

Assay result should be correlated clinically with other laboratory finding and the total clinical status of the patient.
Note : This Report is subject to the terms and conditions mentioned overleaf
Note : PARTIAL REPRODUCTION OF THIS REPORT IS NOT PERMITTED

Healthy testing for Wealthy living



Name : **SHARMA VISHNU DUTTA**
Age/Gender : 49YEARS/MALE
Sample Type : WB EDTA
Reff By : MEDIWHEEL

Patient Id : 10497
Sample Drawn Date : 10-Dec-2022
Reported Date : 10-Dec-2022

CLINICAL BIOCHEMISTRY

TEST DESCRIPTION	RESULT	UNITS	REFERENCE RANGE
GHB/HbA1c			
GLYCOSYLATED HAEMOGLOBIN (HbA1c)	7.2		< 6.0 : Non Diabetic 6.0 - 7.0 : Good Control 7.0 - 8.0 : Poor Control > 8 : Alert

-----End of the Report-----

DR. S. V. RAMANA MD.
Chief Pathologist

Assay result should be correlated clinically with other laboratory finding and the total clinical status of the patient.
Note : This Report is subject to the terms and conditions mentioned overleaf
Note : PARTIAL REPRODUCTION OF THIS REPORT IS NOT PERMITTED

A Unit of Avanthi Health Care PVT. LTD.

Note: This Report is subject to the terms and conditions mentioned overleaf
web: www.applediagnostic.com
e-mail: applediagnostichyd@gmail.com

Healthy testing for Wealthy living



Name : **SHARMA VISHNU DUTTA**
 Age/Gender : 49YEARS/MALE
 Sample Type : SERUM
 Ref By : MEDIWHEEL

Patient Id : 10497
 Sample Drawn Date : 10-Dec-2022
 Reported Date : 10-Dec-2022

CLINICAL BIOCHEMISTRY

TEST DESCRIPTION	RESULT	UNITS	REFERENCE RANGE
LIPID PROFILE			
Total Cholesterol (Method :CHOD/PAP)	193	mg/dL	<200:Desirable 200 - 239 : Borderline risk >240:High Risk
Cholesterol - HDL (Method :Direct)	42	mg/dL	< 40 : Low 40 - 60 : Optimal > 60 : Desirable 0 - 5.0
Total cholesterol/HDL ratio (Method :Calculated)	3.2		0 - 5.0
Cholesterol - LDL (Method :Calculated)	134	mg/dL	< 100 : Normal 100 - 129 : Desirable 130 - 159 : Borderline-High 160 - 189 : High > 190 : Very High
Cholesterol VLDL (Method :Calculated)	17.2	mg/dL	7-40
Triglycerides (Method :Lipase/Glycerol Kinase)	86	mg/dL	< 150 :Normal 150-199 :Borderline-High 200-499 :High > 500 :Very High

-----End of the Report-----

DR. S. V. RAMANA MD.
Chief Pathologist

Assay result should be correlated clinically with other laboratory finding and the total clinical status of the patient.
 Note : This Report is subject to the terms and conditions mentioned overleaf
 Note : PARTIAL REPRODUCTION OF THIS REPORT IS NOT PERMITTED

Healthy testing for Wealthy Living



APPLE DIAGNOSTIC[®]

— MEDICAL CENTRE —

AN ISO CERTIFIED



Name : **SHARMA VISHNU DUTTA**
Age/Gender : 49YEARS/MALE
Sample Type : SERUM
Reff By : MEDIWHEEL

Patient Id : 10497
Sample Drawn Date : 10-Dec-2022
Reported Date : 10-Dec-2022

CLINICAL BIOCHEMISTRY

TEST DESCRIPTION	RESULT	UNITS	REFERENCE RANGE
LIVER FUNCTION TEST (LFT)			
BILIRUBIN - TOTAL	0.7	mg/dL	0.3 - 1.2
BILIRUBIN - DIRECT	0.2	mg/dL	0.0 - 0.2
BILIRUBIN - INDIRECT	0.5	mg/dL	0 - 1.0
S.G.O.T	39	U/L	UP TO 35
S.G.P.T	53	IU/L	UP TO 40
ALKALINE PHOSPHATASE	98	U/L	Adults : 15 - 112 Children : 45 - 325
TOTAL PROTEINS	6.8	Gms/dL	6.0 - 8.0
ALBUMIN	3.5	Gms/dL	3.5 - 5.0
GLOBULIN	3.3	Gms/dL	1.5- 3.5
A / G Ratio	1.1		

-----End of the Report-----

DR. S. V. RAMANA MD.
Chief Pathologist

Assay result should be correlated clinically with other laboratory finding and the total clinical status of the patient.
Note : This Report is subject to the terms and conditions mentioned overleaf
Note : PARTIAL REPRODUCTION OF THIS REPORT IS NOT PERMITTED

A Unit of Avanthi Health Care PVT. LTD.

Note: This Report is subject to the terms and conditions mentioned overleaf
web: www.applediagnostic.com
e-mail: applediagnostichyd@gmail.com

Healthy testing for Healthy living



APPLE DIAGNOSTIC[®]

— MEDICAL CENTRE —

AN ISO CERTIFIED



Name : **SHARMA VISHNU DUTTA**
Age/Gender : 49YEARS/MALE
Sample Type : SERUM
Reff By : MEDIWHEEL

Patient Id : 10497
Sample Drawn Date : 10-Dec-2022
Reported Date : 10-Dec-2022

CLINICAL BIOCHEMISTRY

TEST DESCRIPTION	RESULT	UNITS	REFERENCE RANGE
KID-PRO			
SERUM CREATININE	1.1	mg/dL	Male : 0.7 - 1.2 Female: 0.51 - 1.0
BLOOD UREA	21	mg/dL	17 - 43
SERUM URIC ACID	4.3	mg/dL	Male : 3.5 - 7.2 Female: 2.6 - 6.0
SERUM CALCIUM	9.0	mg/dL	8.8 - 10.6

-----End of the Report-----

DR. S. V. RAMANA MD.
Chief Pathologist

Assay result should be correlated clinically with other laboratory finding and the total clinical status of the patient.
Note : This Report is subject to the terms and conditions mentioned overleaf
Note : PARTIAL REPRODUCTION OF THIS REPORT IS NOT PERMITTED

A Unit of Avanthi Health Care PVT. LTD.

Note: This Report is subject to the terms and conditions mentioned overleaf
web: www.applediagnostic.com
e-mail: applediagnostichyd@gmail.com

Healthy testing for Healthy living



Name : **SHARMA VISHNU DUTTA**
Age/Gender : 49YEARS/MALE
Sample Type : SERUM
Reff By : MEDIWHEEL

Patient Id : 10497
Sample Drawn Date : 10-Dec-2022
Reported Date : 10-Dec-2022

CLINICAL BIOCHEMISTRY

TEST DESCRIPTION	RESULT	UNITS	REFERENCE RANGE
Thyroid Profile			
TOTAL TRIIODOTHYRONINE (T3)	120.16	ng/dL	87 - 178
TOTAL THYROXINE (T4)	7.79	ug/dL	6.09 - 12.23
THYROID STIMULATING HORMONE (TSH)	1.28	μIU/mL	0.38 - 5.33

-----End of the Report-----

DR. S. V. RAMANA MD.
Chief Pathologist

Assay result should be correlated clinically with other laboratory finding and the total clinical status of the patient.
Note : This Report is subject to the terms and conditions mentioned overleaf
Note : PARTIAL REPRODUCTION OF THIS REPORT IS NOT PERMITTED

Healthy testing for Wealthy living



Mr SHARMA VISHNU
DUTTA Age : 49 Year(s) Male

Ref Doctor: MEDIWHEEL

Sample Type : SERUM
SID : 10497
Collected on : 2022-12-10
Regd on : 2022-12-10
Reported On : 2022-12-10

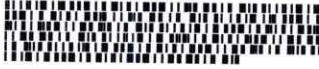

CLINICAL BIOCHEMISTRY

Test Description	Result	Units	Biological Reference Ranges
Prostate Specific Antigen -Total <small>(Method: Chemiluminescence)</small>	0.80	ng/mL	< 4.0

PSA-raising factors: Besides cancer, other conditions that can raise PSA levels include an enlarged prostate (benign prostatic hyperplasia, or BPH) and an inflamed or infected prostate (prostatitis). Also, PSA levels normally increase with age.

PSA-lowering factors. Certain drugs used to treat BPH or urinary conditions, and large doses of certain chemotherapy medications, may lower PSA levels. Obesity can also lower PSA levels.

Ch.Samuel
Manager Technical

Dr S.V.RAMANA
MD PATHOLOGIST

Healthy testing for Wealthy Living



Name : **SHARMA VISHNU DUTTA**
Age/Gender : 49YEARS/MALE
Sample Type : WB EDTA
Reff By : MEDIWHEEL

Patient Id : 10497
Sample Drawn Date : 10-Dec-2022
Reported Date : 10-Dec-2022

HEMATOLOGY

TEST DESCRIPTION	RESULT	UNITS	REFERENCE RANGE
ERYTHROCYTE SEDIMENTATION RATE(ESR)			
FIRST HOUR	28	mm	1 - 10
-----End of the Report-----			

DR. S. V. RAMANA MD.,
Chief Pathologist

Assay result should be correlated clinically with other laboratory finding and the total clinical status of the patient.
Note : This Report is subject to the terms and conditions mentioned overleaf
Note : PARTIAL REPRODUCTION OF THIS REPORT IS NOT PERMITTED

Healthy testing for Wealthy living



Name : **SHARMA VISHNU DUTTA**
 Age/Gender : 49YEARS/MALE
 Sample Type : Urine
 Ref By : MEDIWHEEL

Patient Id : 10497
 Sample Drawn Date : 10-Dec-2022
 Reported Date : 10-Dec-2022

CLINICAL PATHOLOGY

TEST DESCRIPTION	RESULT	UNITS	REFERENCE RANGE
CUE- (OP)			
PHYSICAL EXAMINATION			
Quantity	10 ml		
Colour	PALE YELLOW		
Clarity	CLEAR		
Reaction (pH)*	Acidic		
Specific gravity	1.015		
CHEMICAL EXAMINATION			
Albumin	Nil		
Sugar	Nil		
Bile salts	Absent		
Bile pigments	Absent		
MICROSCOPIC EXAMINATION			
PUS CELLS	2-3	/ HPF	
Epithelial Cells	1-2	/ HPF	
R.B.Cs	Nil		
CASTS	Nil		
CRYSTALS	Nil		
OTHERS	Absent		
Method: Strip/Microscopy			

-----End of the Report-----

DR. S. V. RAMANA MD.
Chief Pathologist

Assay result should be correlated clinically with other laboratory finding and the total clinical status of the patient.
 Note: This Report is subject to the terms and conditions mentioned overleaf
 Note: PARTIAL REPRODUCTION OF THIS REPORT IS NOT PERMITTED

Healthy testing for Wealthy living



Name : **SHARMA VISHNU DUTTA**
Age/Gender : 49YEARS/MALE
Sample Type : --
Reff By : MEDIWHEEL

Patient Id : 10497
Sample Drawn Date : 10-Dec-2022
Reported Date : 10-Dec-2022

CLINICAL PATHOLOGY

TEST DESCRIPTION	RESULT	UNITS	REFERENCE RANGE
Stool Examination			
PHYSICAL EXAMINATION			
COLOR	YELLOW		
CONSISTENCY	S, SOLID		
REACTION	ALKALINE		
MUCUS	Absent		
FRANK BLOOD	Absent		
ADULT PARASITES	ABSENT		
MICROSCOPIC EXAMINATION			
OVA	ABSENT		
CYSY OF PROTOZOA	Absent		
VEGETATIVE FORMS	ABSENT		
PUS CELLS	ABSENT		
RBC	Absent		
MACROPHAGES	ABSENT		
YEAST CELLS	ABSENT		
MUSCLE CELLS	ABSENT		
STARCH	ABSENT		
VEG. CELLS	ABSENT		
BACTERIA	ABSENT		
LEUCOCYTES	NIL		

Method: Microscopy

-----End of the Report-----

DR. S. V. RAMANA MD.
Chief Pathologist

Assay result should be correlated clinically with other laboratory finding and the total clinical status of the patient.
Note : This Report is subject to the terms and conditions mentioned overleaf
Note : PARTIAL REPRODUCTION OF THIS REPORT IS NOT PERMITTED

A Unit of Avanthi Health Care PVT. LTD.

Note: This Report is subject to the terms and conditions mentioned overleaf
web: www.applediagnostic.com
e-mail: applediagnostichyd@gmail.com

Healthy testing for Wealthy living

PATIENT ID : 10497
PATIENT NAME : SHARMA VISHNUDUTT 49M

Summary Report

Summary Report Date
December 10, 2022

10:59 am
10:59 pm

Report time
December 10, 2022

10:59 am
10:59 am

PROTOCOL : BRUCE
PATIENT HEIGHT : 0 Cm
PATIENT WEIGHT : 0.00 Kg
PATIENT ADD :

Ref. By : Not Applicable
(Not Applicable)

OBJECT OF TEST :
RISK FACTOR :
ACTIVITY :
MEDICATION :
BRIEF HISTORY :
OTHER INVESTIGATION :
REASON FOR TERMINATION :
EXERCISE TOLERANCE :
EXERCISE INDUCED ARRHYTHMIA :
HAEMO RESPONSE :
CHRONO RESPONSE :
FINAL IMPRESSION :



DR
CARDIOLOGIST

PATIENT ID : 10497
PATIENT NAME : SHARMA VISHNUJUTTI 49M

Summary Report
December 10, 2022

Report time
December 10, 2022 10:59 am

PROTOCOL : BRUCE
PATIENT HEIGHT : 0 Cm
PATIENT WEIGHT : 0.00 Kg
PATIENT ADD :

Ref: By : Not Applicable
(Not Applicable)

Stage	Time	Speed (Kmph) / Grade (%)	HR bpm	BP mmHg	R.P.P. X 1000	METS	ST Level	Stage Comments
Pre-Test	00:31	0.00 / 0.00	101	120 / 80	12	1.00	2.80	
Supine	00:34	0.00 / 0.00	103	120 / 80	12	1.00	2.00	
Standing	00:16	0.00 / 0.00	104	120 / 80	12	1.00	1.90	
HyperVentilation	00:15	0.00 / 0.00	103	120 / 80	12	1.00	1.90	
Wait For Exercise	00:18	0.00 / 0.00	104	120 / 80	12	1.00	1.93	
Exercise Stage 1	03:00	2.70 / 10.00	108	130 / 80	14	5.70	2.97	
Exercise Stage 2	03:00	4.00 / 12.00	116	140 / 90	16	8.00	2.51	
Exercise Stage 3	03:00	5.50 / 14.00	128	150 / 90	19	10.60	2.55	
Exercise Stage 4	03:00	6.80 / 16.00	144	160 / 90	23	14.30	2.06	
Peak Exercise	00:10	8.10 / 18.00	146	160 / 90	23	14.30	2.64	
Recovery 1	01:00	0.00 / 0.00	140	160 / 90	22	1.00	4.16	
Recovery 3	03:00	0.00 / 0.00	121	140 / 80	16	1.00	2.84	
Recovery 6	06:00	0.00 / 0.00	118	120 / 80	14	1.00	1.55	

TOTAL EXER TIME : 12:10 min

MAX HR : 147 bpm (85.96 % of 171 bpm)

MAX BP : 160 / 90 mmHg

MAX WORKLOAD : 14.30

DISTANCE COVERED : 0.97 Km

DOUBLE PRODUCT : 23520.00



DR
CARDIOLOGIST

PATIENT ID : 10497 HEIGHT : 0 Cm WEIGHT : 0.00 Kg
PATIENT NAME : SHARMA VISHNUDUTT 49/M

PROTOCOL : BRUCE
STAGE : Pre-Test
ST Levels (mm) / ST Slope (mV/s) measured at 80 ms Post J

Linked Median Report

PHASE TIME : 00:31
STAGE DURATION : 00:00
SPEED : 0.0 kmph
GRADE : 0.0

December 10, 2022 10:59 am
Report time : 11:00 am
HR : 101 bpm
BP : 120 / 80 mmHg
METS : 1.00

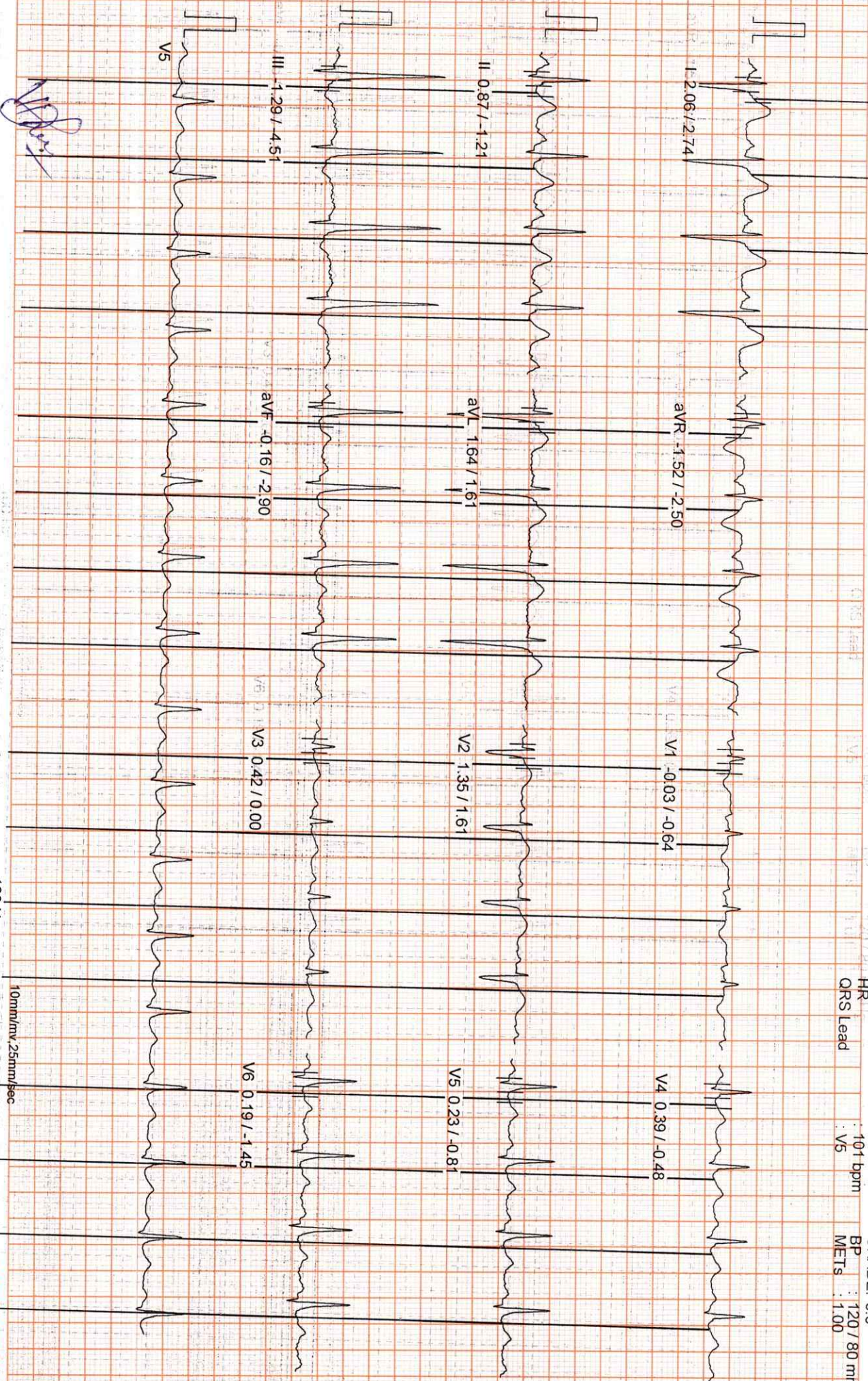

PATIENT ID : 10497 HEIGHT : 0 Cm WEIGHT : 0.00 Kg
PATIENT NAME : SHARMA VISHNUDUTT 49M

PROTOCOL : BRUCE
STAGE : Supine
80 ms ST Levels (mm) / ST Slope (mV/s) measured at 80 ms Post J

Linked Median Report

December 10, 2022 10:59 am

PHASE TIME : 01:06
STAGE DURATION : 00:00
SPEED : 0.0 kmph
GRADE : 0.0
HR : 103 bpm
BP : 120 / 80 mmHg
METS : 1.00

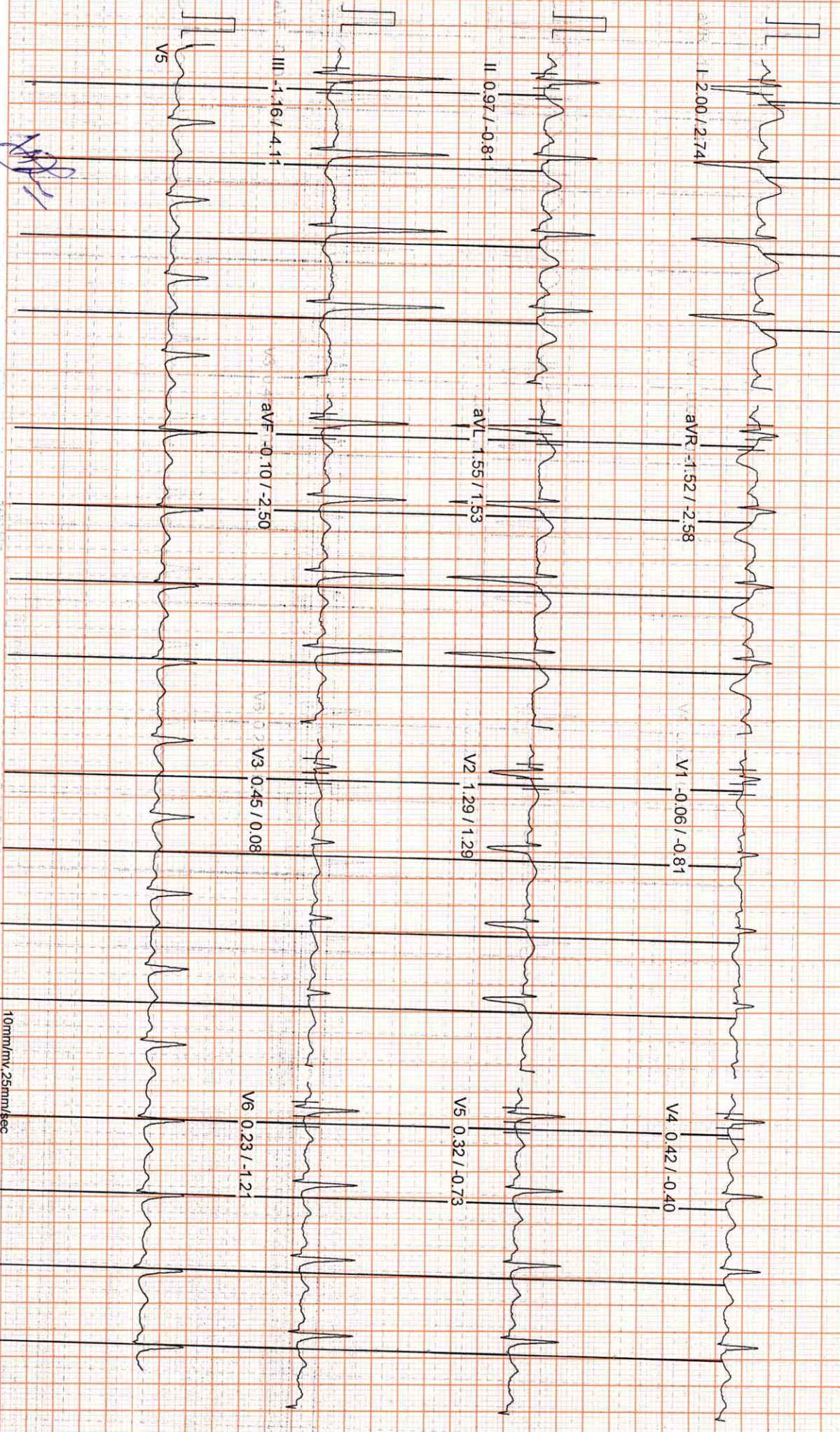

100 HZ

10mm/mv, 25mm/sec

PATIENT ID : 10497 HEIGHT : 0 Cm WEIGHT : 0.00 Kg
PATIENT NAME : SHARMA VISHNUDUTT 49M

PROTOCOL : BRUCE
STAGE : Standing
ST Levels (mm) / ST Slope (mV/s) measured at 80 ms Post J

Linked Median Report

PHASE TIME : 01:23
STAGE DURATION : 00:00
HR : 104 bpm

December 10, 2022 10:59 am
Report time : 11:01 am

PHASE TIME : 01:23
STAGE DURATION : 00:00
HR : 104 bpm
QRS Lead : V5
BP : 120 / 80 mmHg
SPEED : 0.0 kmph
GRADE : 0.0
METS : 1.00

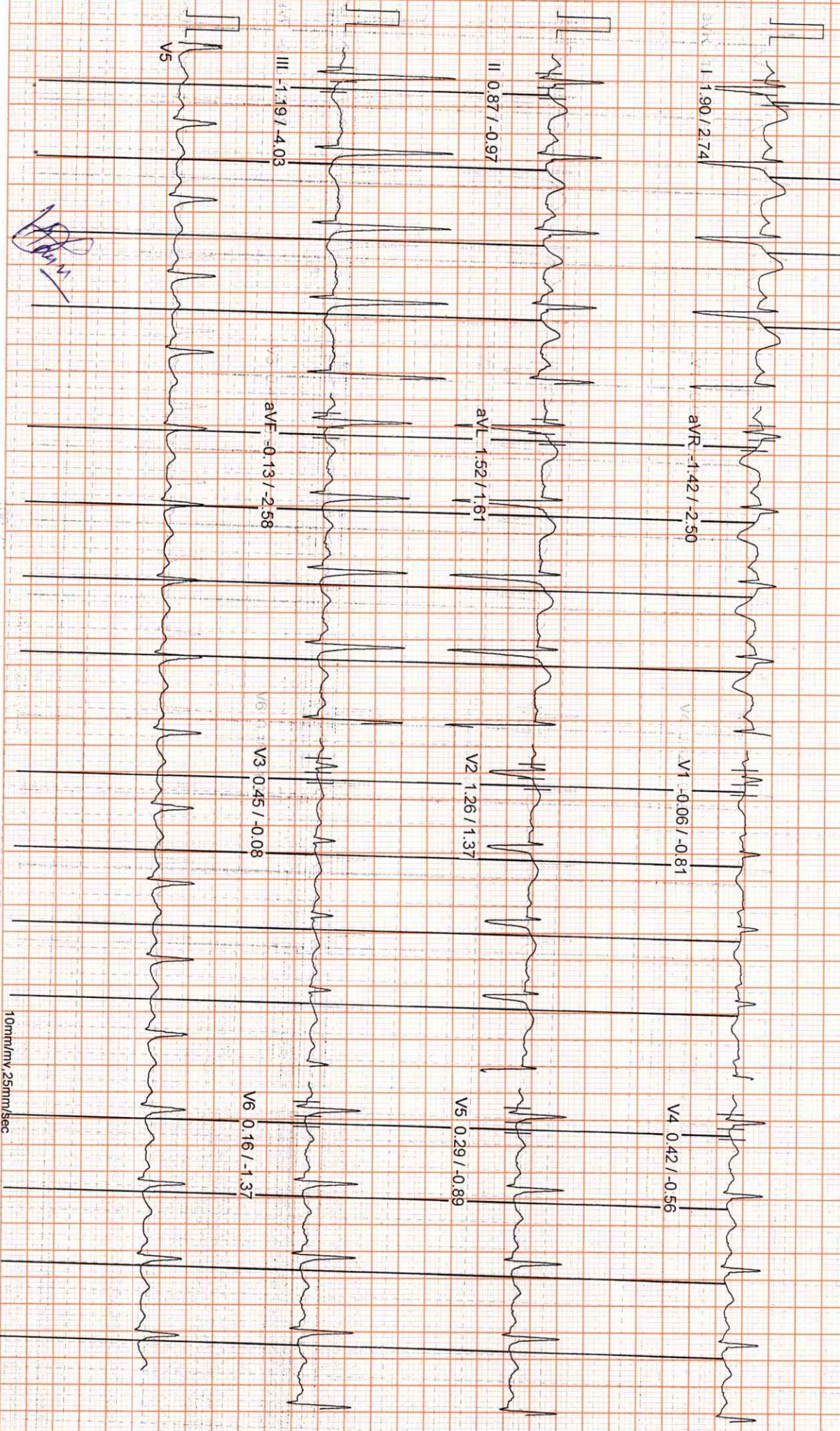

I 1.90 / 2.74

II 0.87 / -0.97

III -1.19 / 4.03

aVR -1.42 / -2.50

aVL -1.52 / 1.61

aVF -0.13 / -2.58

V1 -0.06 / -0.81

V2 1.26 / 1.37

V3 0.45 / -0.08

V4 0.42 / -0.56

V5 0.29 / -0.89

V6 0.16 / -1.37

VS

Handwritten signature

100 HZ

10mm/mv, 25mm/sec

PATIENT ID : 10497 HEIGHT : 0 Cm WEIGHT : 0.00 Kg
PATIENT NAME : SHARMA VISHNUDUTT 49M

PROTOCOL : BRUCE
STAGE : HyperVentilation
80 ms ST Levels (mm) / ST Slope (mV/s) measured at 80 ms Post J

Linked Median Report

PHASE TIME : 01:38
STAGE DURATION : 00:00
HR : 103 bpm

December 10, 2022 10:59 am
Report time : 11:01 am
SPEED: 0.0 kmph
GRADE: 0.0

PHASE TIME : 01:38
STAGE DURATION : 00:00
HR : 103 bpm
QRS Lead : V5
BP : 120 / 80 mmHg
METS : 1.00

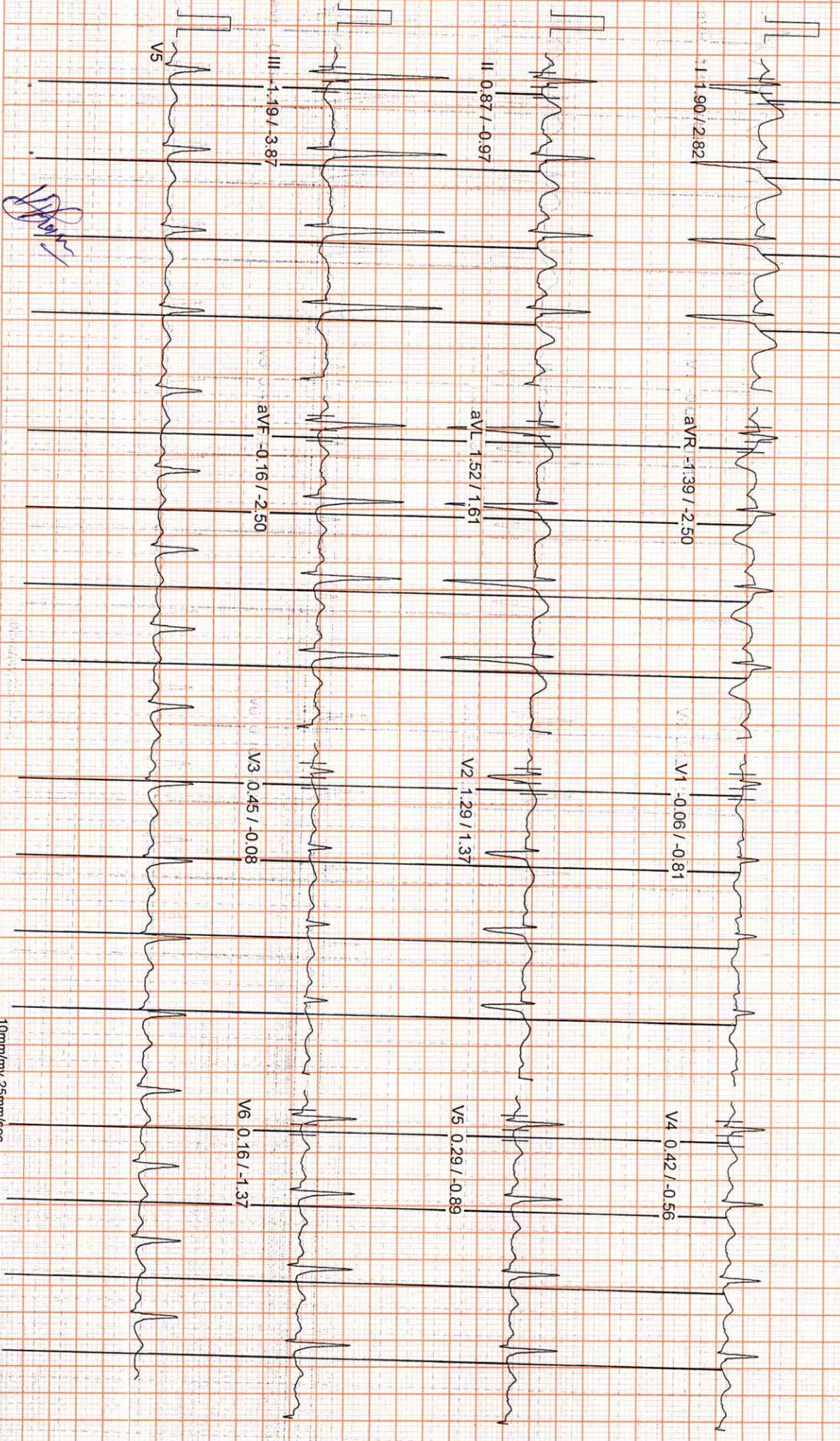

100 Hz

10mm/mv, 25mm/sec

HT: 0 PATIENT ID : 10497 HEIGHT : 0 Cm WEIGHT : 0.00 Kg
PATIENT NAME : SHARMA VISHNUDUTT 49M

PROTOCOL : BRUCE
STAGE : Wait For Exercise
80 ms ST Levels (mm) / ST Slope (mV/s) measured at 80 ms Post J

Linked Median Report

December 10, 2022

10:59 am

Report time

11:01 am

PHASE TIME : 01:57
STAGE DURATION : 00:00
HR : 104 bpm

SPEED : 0.0 kmph
GRADE : 0.0

SPEED : 0.0 kmph
GRADE : 0.0

HR : 104 bpm

BP : 120 / 80 mmHg

METS : 3.40

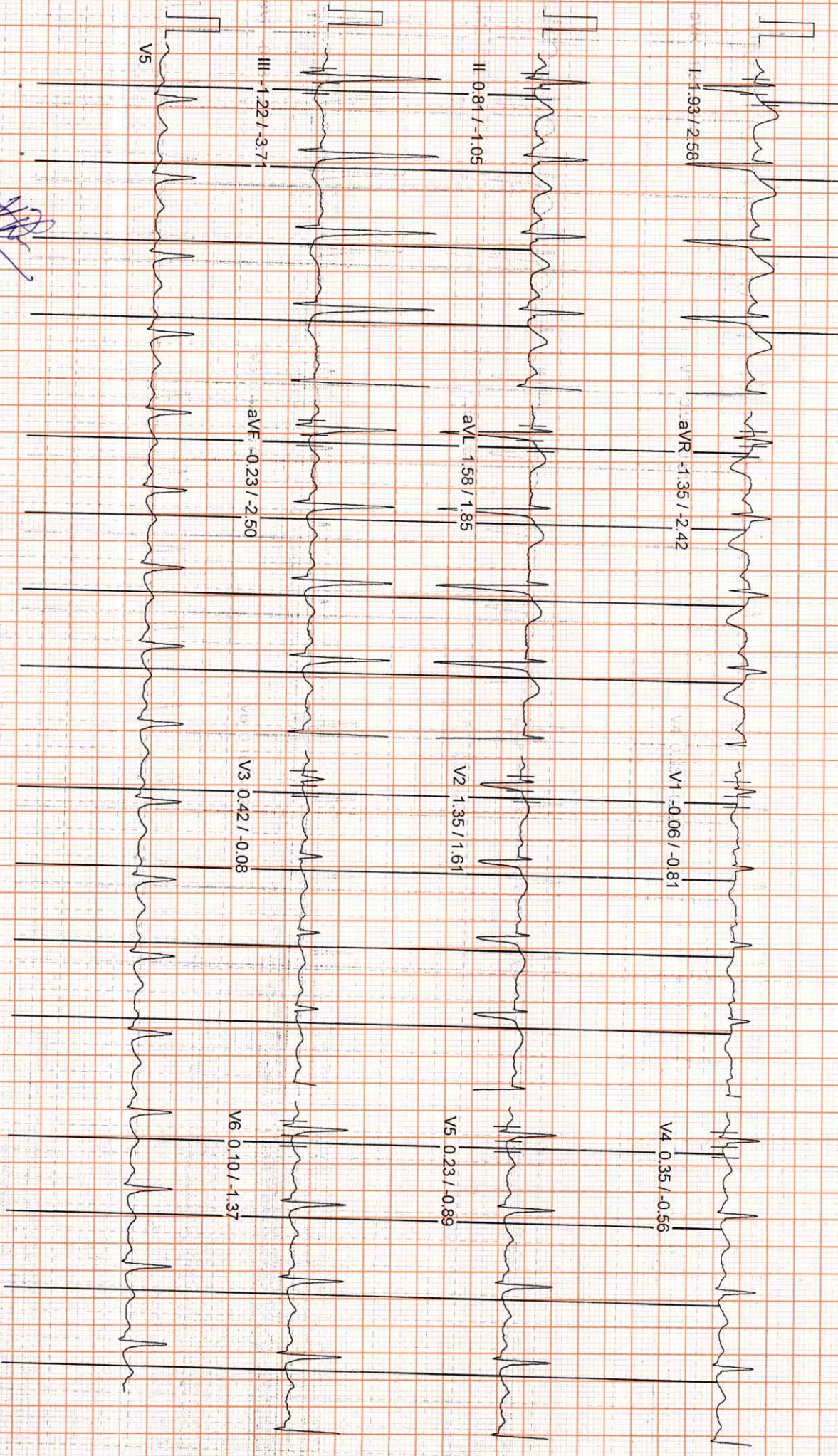

10mm/mv, 25mm/sec

100 Hz

PATIENT ID : 10497 HEIGHT : 0 Cm WEIGHT : 0.00 Kg
PATIENT NAME : SHARMA VISHNUDUTT 49/M
PROTOCOL : BRUCE
STAGE : Exercise Stage 1
ST Levels (mm) / ST Slope (mV/s) measured at 80 ms Post J

Linked Median Report

DATE/TIME: 10/10/22 10:59 am
PHASE TIME : 03:00
STAGE DURATION : 03:00
SPEED: 2.7 kmph
GRADE: 10.0
HR: 108 bpm
BP: 130 / 80 mmHg
METS: 5.70

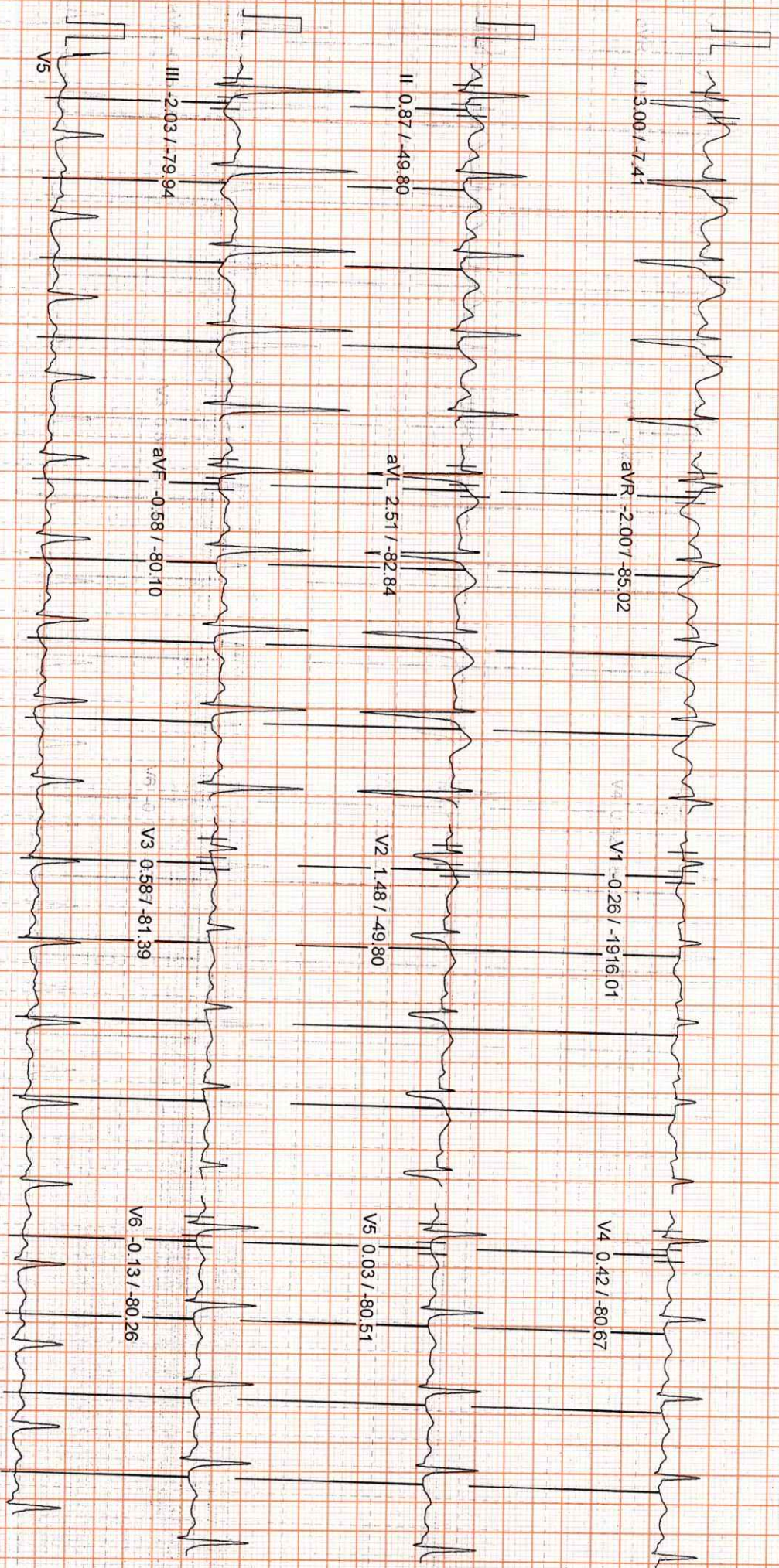

[Handwritten signature]

100 HZ

10mm/mv, 25mm/sec

PATIENT ID : 10497 HEIGHT : 0 Cm WEIGHT : 0.00 Kg
PATIENT NAME : SHARMA VISHNUDUTT 49/M
-PROTOCOL : BRUCE
STAGE : Exercise Stage 2
ST Levels (mm) / ST Slope (mV/s) measured at 80 ms Post J

December 10, 2022
Linked Median Report
PHASE TIME : 06:00
STAGE DURATION : 03:00
HR : 116 bpm

December 10, 2022 10:59 am
Report time : 11:07 am
PHASE TIME : 06:00
STAGE DURATION : 03:00
SPEED : 4.0 kmph
GRADE : 12.0
HR : 116 bpm
QRS Lead : V5
BP : 140 / 90 mmHg
METS : 8.00

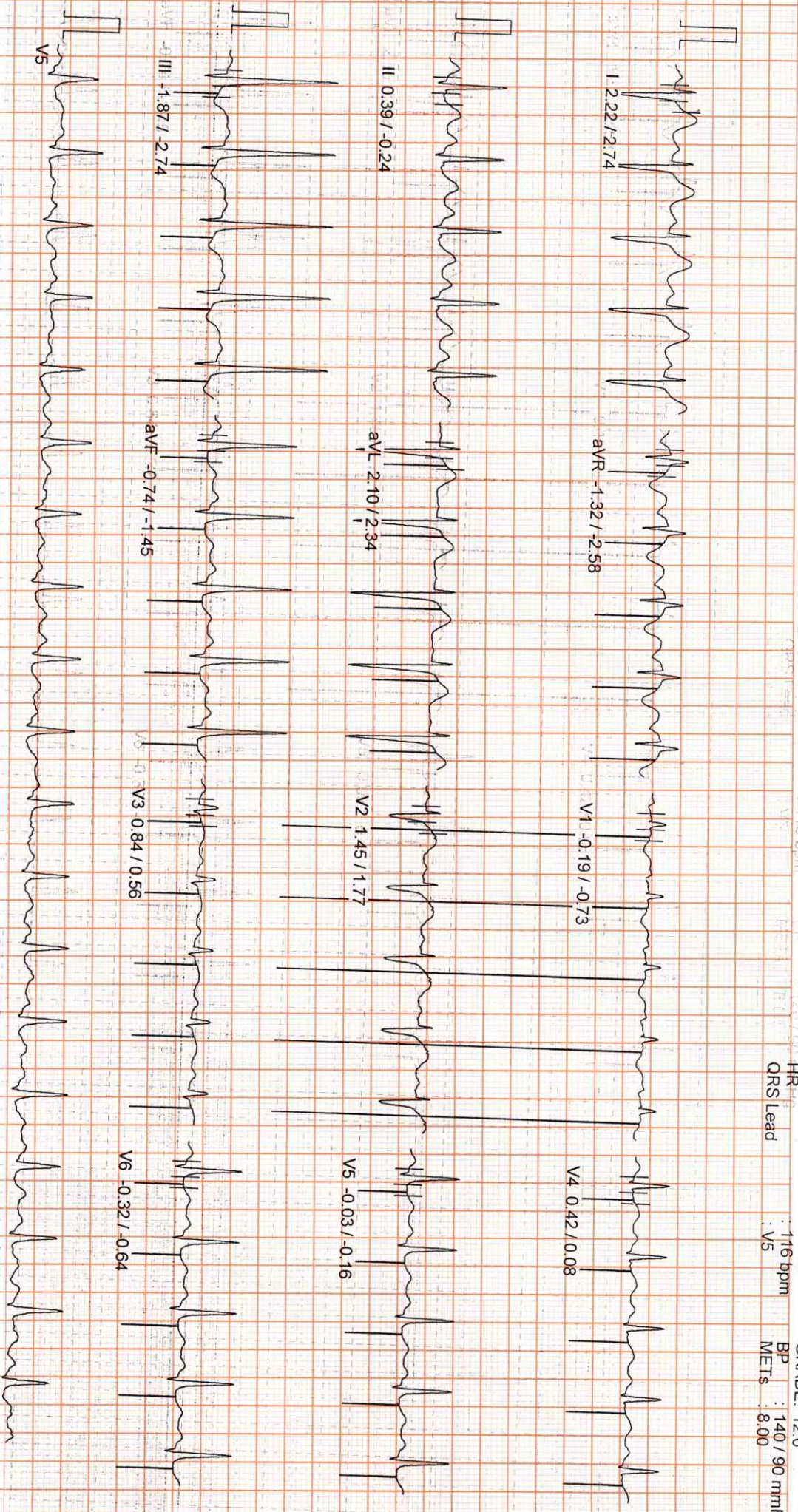

100 Hz

10mm/mv 25mm/sec

PATIENT ID : 10497 HEIGHT : 0 Cm WEIGHT : 0.00 Kg
 PATIENT NAME : SHARMA VISHNUDUTT 49/M
 PROTOCOL : BRUCE
 STAGE : Exercise Stage 3
 ST Levels (mm) / ST Slope (mV/s) measured at 80 ms Post J

Linked Median Report
 December 10, 2022

PHASE TIME : 09:00
 STAGE DURATION : 03:00
 HR : 128 bpm

SPEED : 5.5 kmph
 GRADE : 14.0
 HR : 128 bpm

Report time : 10:59 am
 December 10, 2022

BP : 150 / 90 mmHg
 METS : 10.60

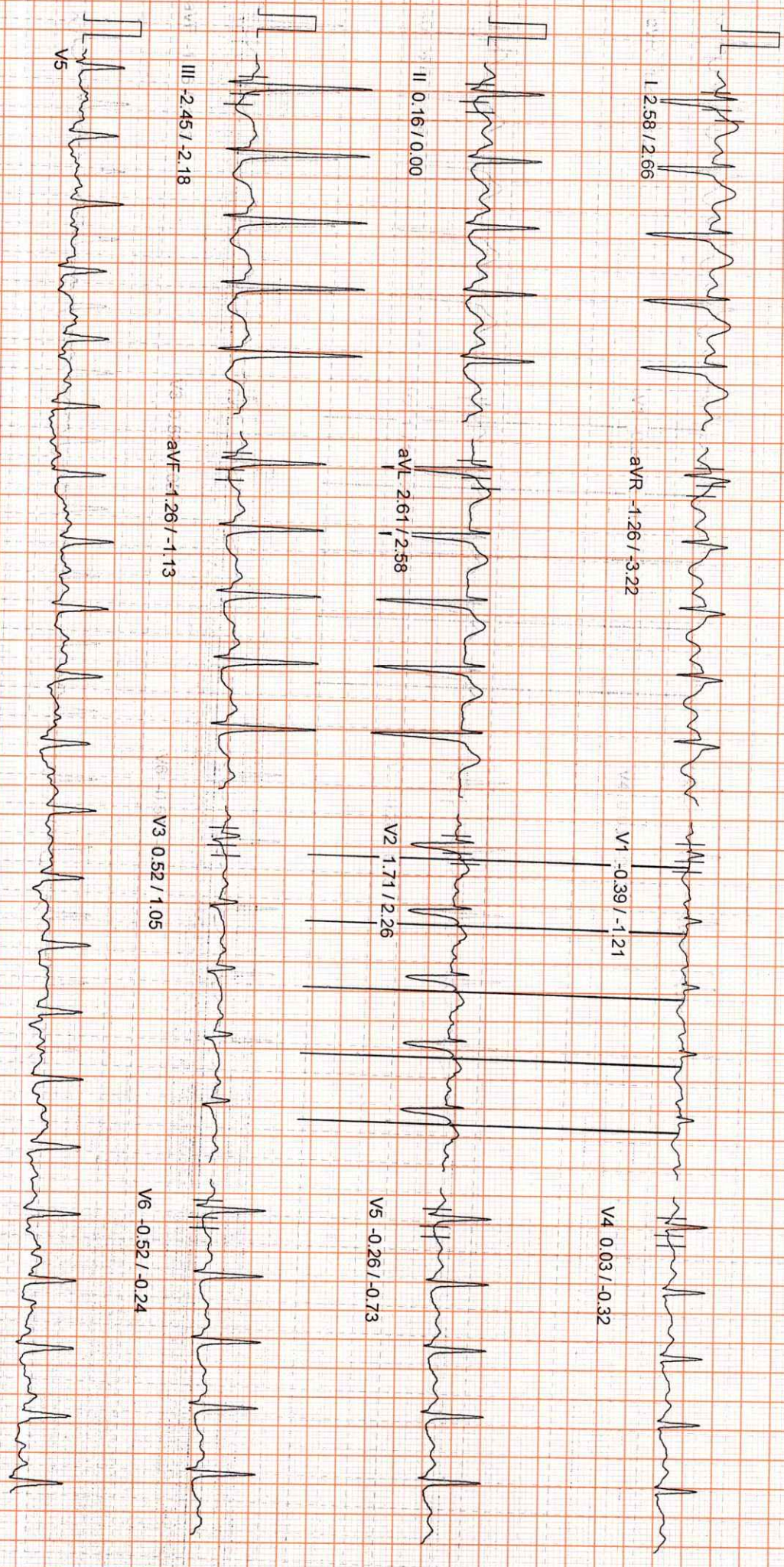

[Handwritten signature]

100 Hz

10mm/mv 25mm/sec

PATIENT ID : 10497 HEIGHT : 0 Cm WEIGHT : 0.00 Kg
PATIENT NAME : SHARMA VISHNUJUTTI 49/M
- PROTOCOL : BRUCE
STAGE : Exercise Stage 4
ST Levels (mm) / ST Slope (mV/s) measured at 80 ms Post J

Linked Median Report

December 10, 2022 10:59 am
Report time : 11:13 am
PHASE TIME : 12:00
STAGE DURATION : 03:00
SPEED : 6.8 kmph
GRADE : 16.0
HR : 144 bpm
QRS Lead : V5
BP : 160/90 mmHg
METS : 14.00

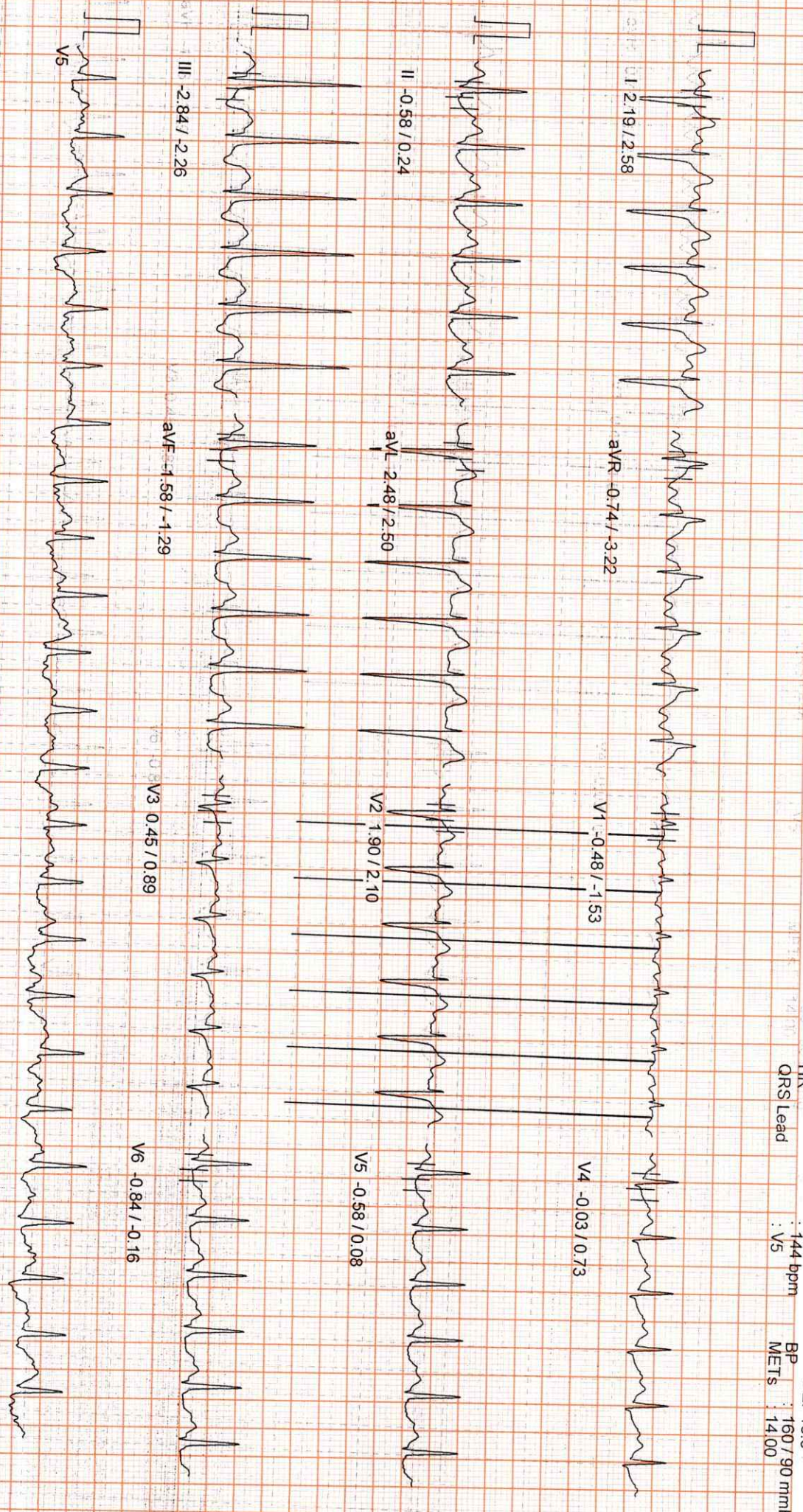

Sharma

100 Hz

10mm/mV, 25mm/sec

PATIENT ID : 10497 HEIGHT : 0 Cm WEIGHT : 0.00 Kg
PATIENT NAME : SHARMA VISHNUJUTTI 49/M
*PROTOCOL : BRUCE
STAGE : Peak Exercise
80 ms ST Levels (mm) / ST Slope (mV/s) measured at 80 ms Post J

Linked Median Report
December 10, 2022
10:56 am
Report time : 11:13 am
PHASE TIME : 12:11
STAGE DURATION : 00:11
SPEED : 8.1 kmph
GRADE : 18.0
HR : 146 bpm
BP : 160 / 90 mmHg
METS : 14.30

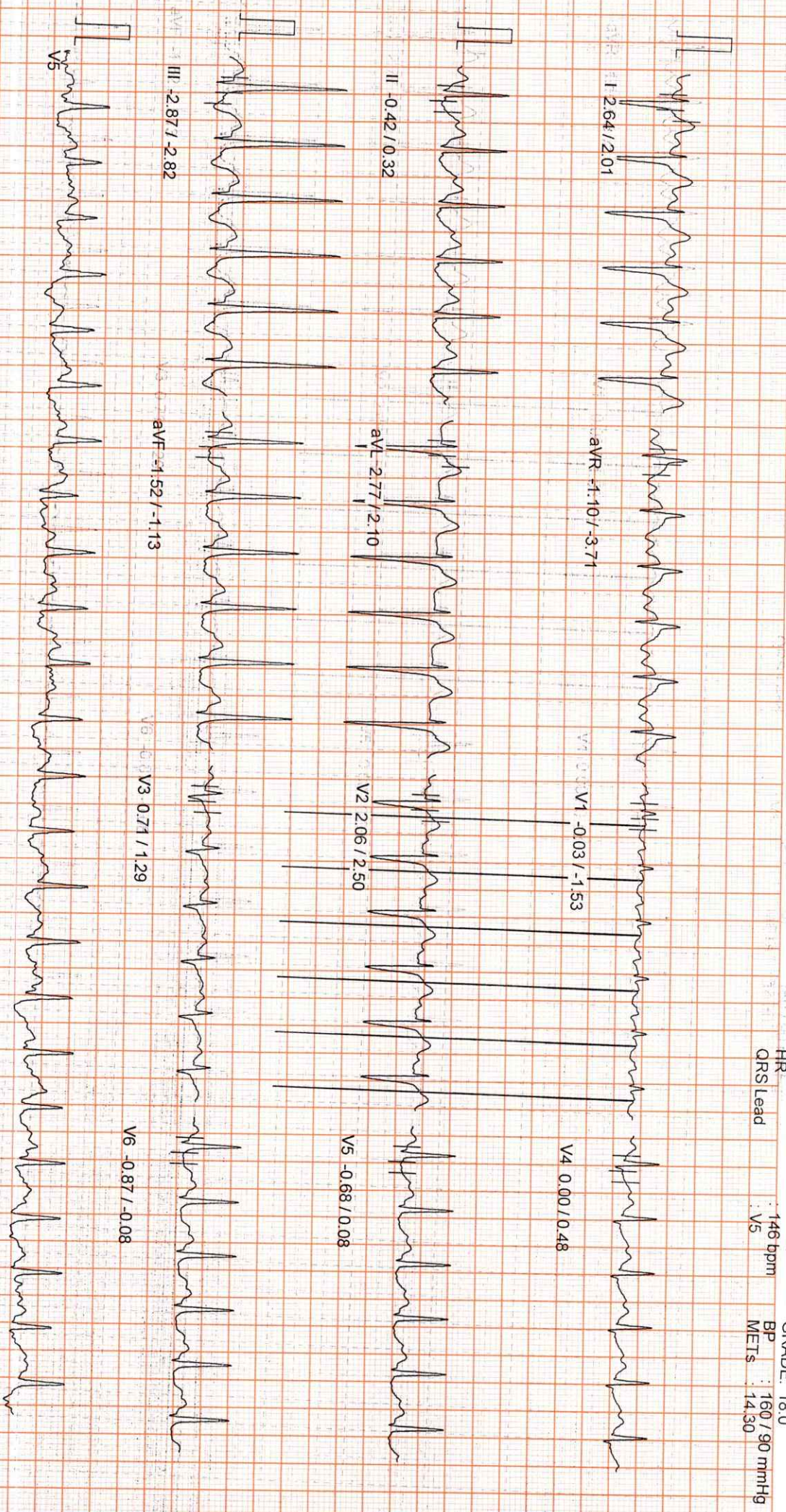

100 Hz

10mm/mv, 25mm/sec

PATIENT ID : 10497 HEIGHT : 0 Cm WEIGHT : 0.00 Kg
PATIENT NAME : SHARMA VISHNUDUTT 49/M
PROTOCOL : BRUCE
STAGE : Recovery
ST Levels (mm) / ST Slope (mV/s) measured at 80 ms Post J

December 10, 2022 10:59 am
Linked Median Report Report time
PHASE TIME : 12:11
STAGE DURATION : 01:00
HR : 140 bpm
SPEED : 0.0 kmph
GRADE : 0.0
STAGE DURATION : 01:00
HR : 140 / 90 HR
QRS Lead : V5
BP : 150 / 90 mmHg
METS : 1.00

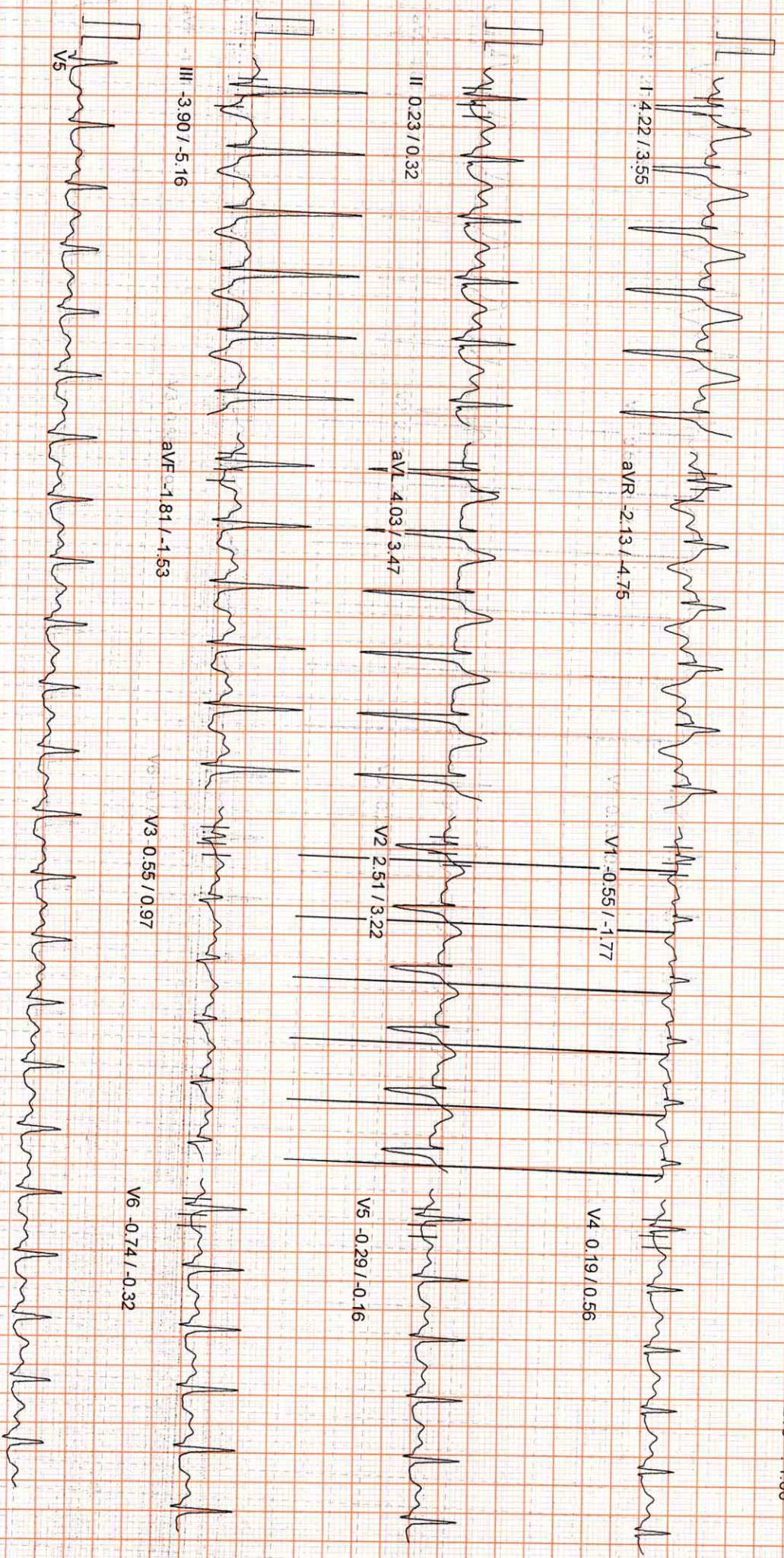

Sharma

100 Hz

10mm/mv, 25mm/sec

PATIENT ID : 10497 HEIGHT : 0 Cm WEIGHT : 0.00 Kg
PATIENT NAME : SHARMA VISHNUDUTT 49/M
PROTOCOL : BRUCE
STAGE : Recovery
ST-Leads (mm) / ST Slope (mV/s) measured at 80 ms Post J

Linked Median Report

PHASE TIME : 12:11
STAGE DURATION : 03:00

December 10, 2022 10:59 am
Report time : 11:16 am
SPEED: 0.0 kmph
GRADE: 0.0
BP : 140 / 80 mmHg
METS : 1.00

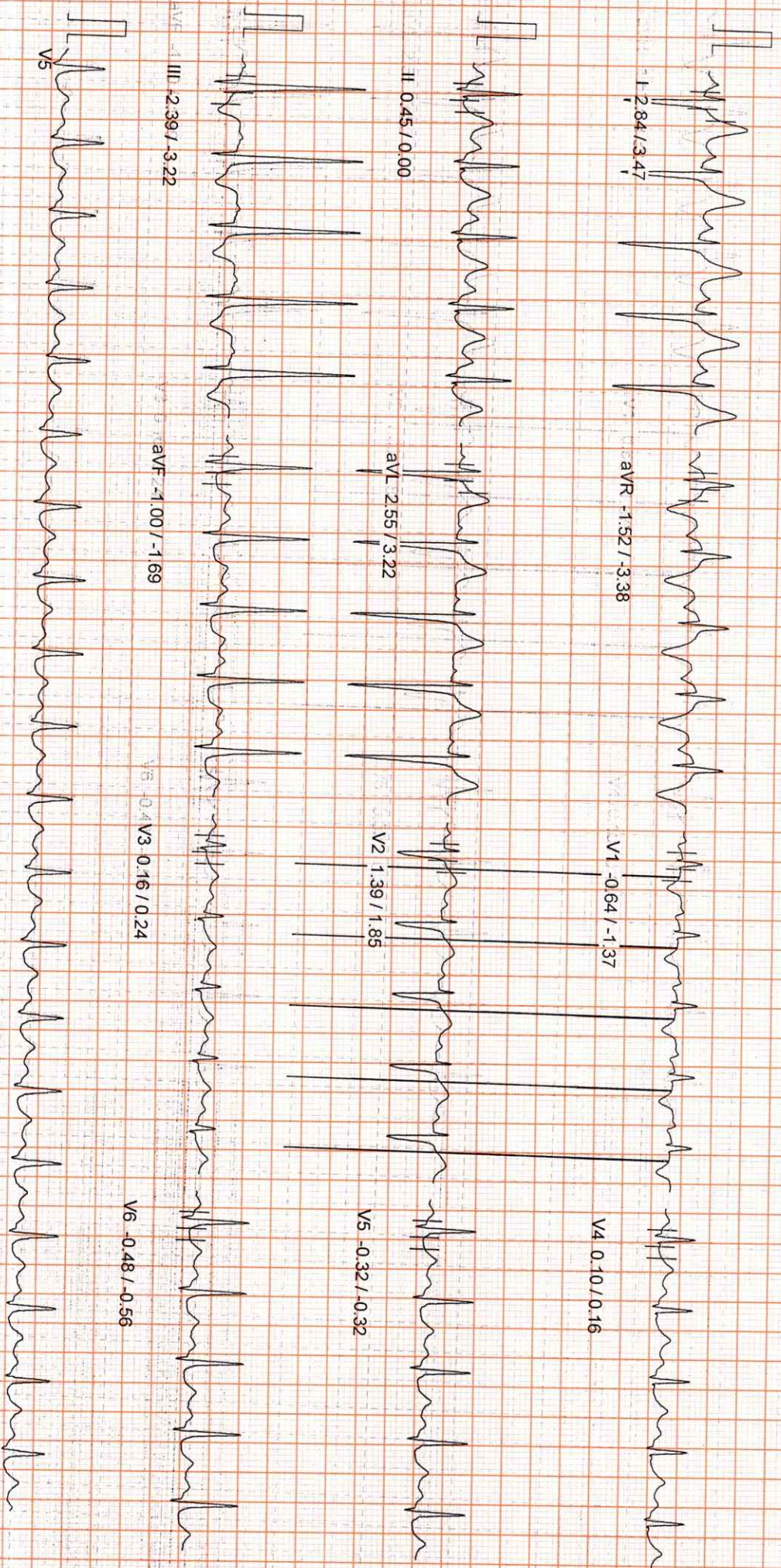

I 2.84 / 3.47

aVR -1.52 / -3.38

V1 -0.64 / -1.37

V4 0.10 / 0.16

II 0.45 / 0.00

aVL 2.55 / 3.22

V2 1.39 / 1.85

V5 -0.32 / -0.32

III -2.39 / -3.22

aVF -1.00 / -1.69

V3 0.16 / 0.24

V6 -0.48 / -0.56

[Handwritten signature]

100 Hz

10mm/mv, 25mm/sec

PATIENT ID : 10497 HEIGHT : 0 Cm WEIGHT : 0.00 Kg
PATIENT NAME : SHARMA VISHNUJUTTI 49/M
PROTOCOL : BRUCE
STAGE : Recovery
ST Levels (mm) / ST Slope (mV/s) measured at 80 ms Post J

Linked Median Report

DATE TIME: 12:11
STAGE DURATION: 06:00
HR: 118 bpm

December 10, 2022 10:59 am
Report time: 11:19 am

SPEED: 0.0 kmph
GRADE: 0.0
BP: 120 / 80 mmHg
METS: 1.00

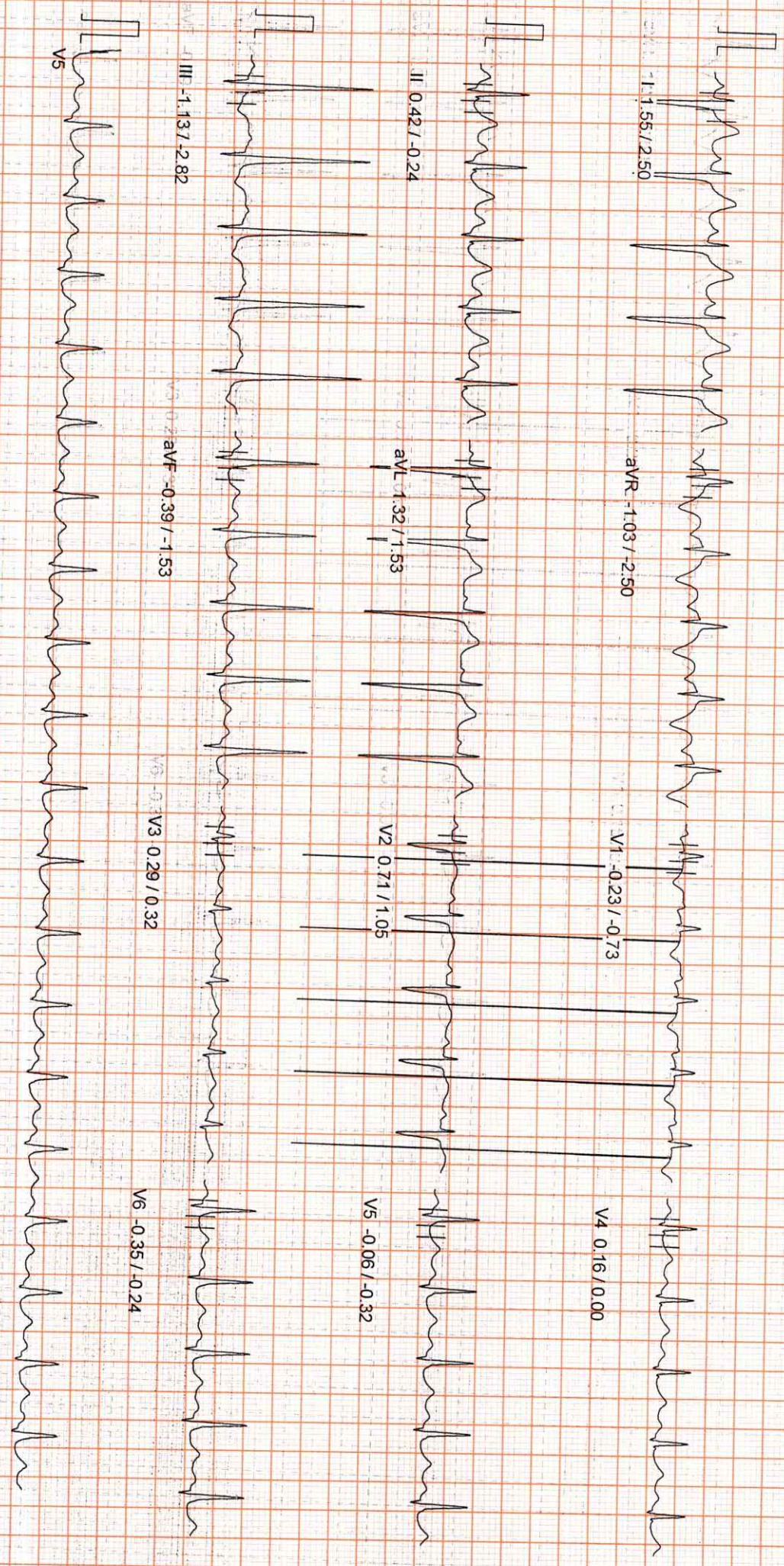

I 1.55 / 2.50

aVR -1.03 / -2.50

V1 -0.23 / -0.73

V4 0.16 / 0.00

II 0.42 / -0.24

aVL 1.32 / 1.53

V2 0.71 / 1.05

V5 -0.06 / -0.32

III -1.13 / -2.82

aVF -0.39 / -1.53

V3 0.29 / 0.32

V6 -0.35 / -0.24

V5

[Handwritten signature]

100 Hz

10mm/mv, 25mm/sec

Date: 10-Dec-2022 10:32:11
DMRD
Dr. Divyesh Saraiya

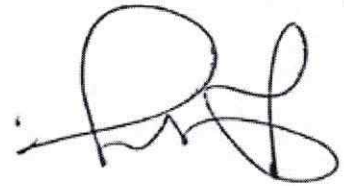

For clinical correlation.

IMPRESSION: NORMAL STUDY.

Trachea is in midline.
Both hila normal in density.
Cardiac silhouette maintained.
Both CP angles are clear.
Both lung parenchyma are normal.
Bony cage and soft tissues are normal.

X - RAY CHEST PA VIEW

Patient ID:10497	Patient Name:SHARMA VISHNU DUTTA 49Y
Age:	Sex:M
Accession Number:ACCN0011041	Modality:CR
Referring Physician:MEDIWHEEL	Study:CHEST
Study Date:10-Dec-2022	

R

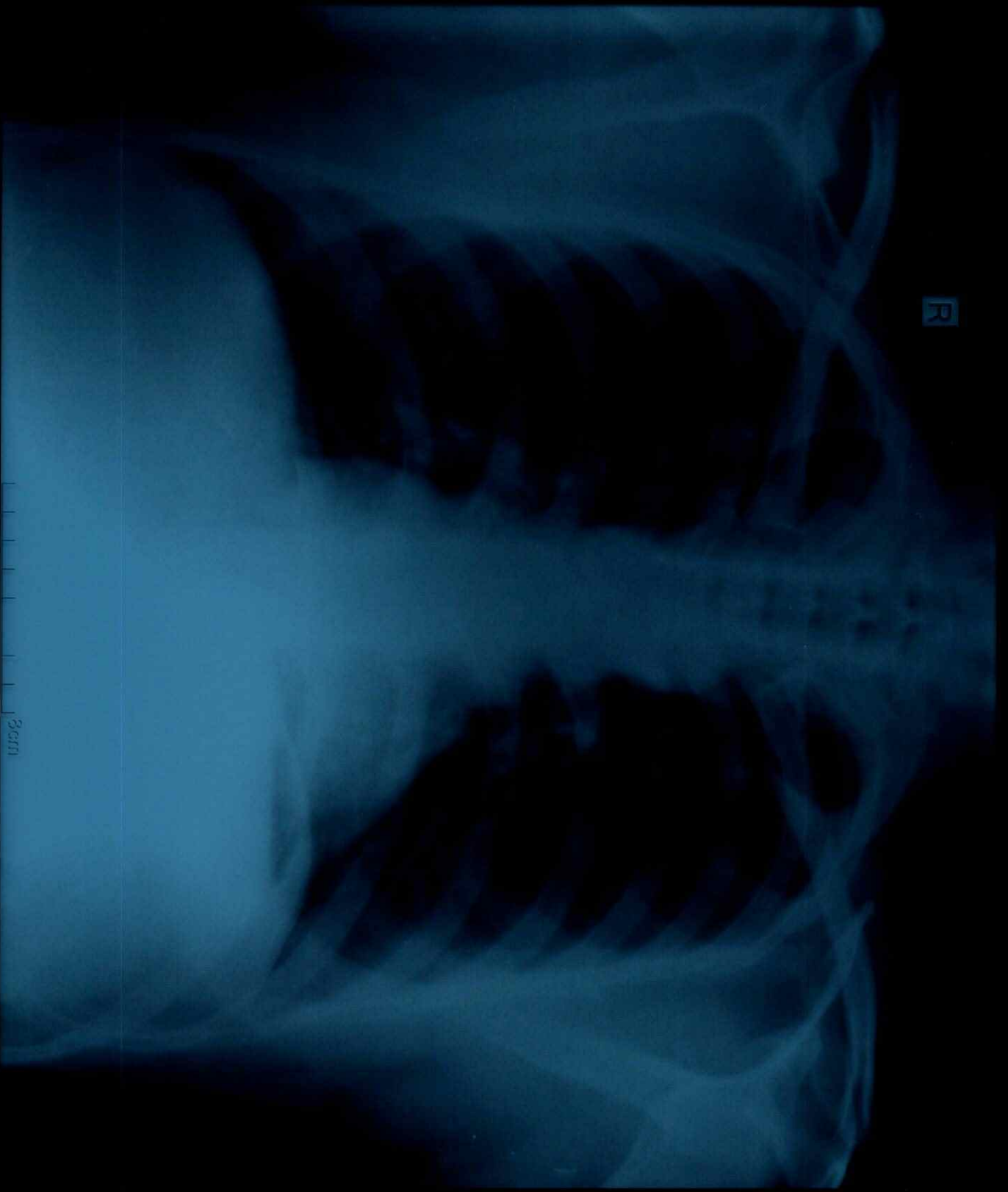

SHARMA VISHNU DUTTA 19Y REF BY MEDIWHEEL
APPLE DIAGNOSTICS W/ SKANANDA NAGAR KUKATPALLY HYD

3cm

Name : **SHARMA VISHNU DUTTA**
Age/Gender : 49YEARS/MALE
Reff By : MEDIWHEEL

Patient Id : 10497
Sample Drawn Date : 10-Dec-2022
Reported Date : 11-Dec-2022

RADIOLOGY

DEPARTMENT OF RADIOLOGY
ULTRASOUND SCAN OF WHOLE ABDOMEN

LIVER : Normal in size 128 mm with increased echotexture. No focal lesions or dilated biliary radicles. No IHBD / CBD dilatation. Portal vein is normal.

GALL BLADDER : Partially Distended.

SPLEEN : Normal in size 92 mm with normal echotexture. No focal lesions.

PANCREAS : Head, body, visualized parts of tail are normal. No focal lesions or peripancreatic collections are seen

RIGHT KIDNEY : Measuring 99 x 48 mm. Normal in size and echotexture. Pelvicalyceal system is normal. No calculi or hydronephrosis.

LEFT KIDNEY : Measuring 95 x 50 mm. Normal in size and echotexture. Pelvicalyceal system is normal. No calculi or hydronephrosis.

URINARY BLADDER : Well distended and normal.

PROSTATE : Normal in size (Vol : 21 cc), contour and echotexture.

No ascites or lymphadenopathy is seen.

IMPRESSION :

* **GRADE I FATTY LIVER .**

FOR CLINICAL CORRELATION AND FURTHER EVALUATION IF INDICATED.



Radiologist

Assay result should be correlated clinically with other laboratory finding and the total clinical status of the patient.
Note : This Report is subject to the terms and conditions mentioned overleaf
Note : PARTIAL REPRODUCTION OF THIS REPORT IS NOT PERMITTED

