

REVIVAL DIAGNOSTICS



HEALTH CHECK-UP SUMMARY

Name: Shrutipriya ojha

Date: 12/02/2022

Email ID :

Sex: F Age: 25 Years Contact No: 9204572455 Remarks :

Under-weight	-
Normal	-
Over-weight	✓

i> BMI

Height (in Cm) : <u>153</u>	Weight (in Kg) : <u>72</u>	BMI: <u>30.8</u>
Hip (in Cm) : <u>110</u>	Waist (in Cm) : <u>105</u>	Hip to Waist Ratio: <u>1.04</u>

ii> Blood Pressure & Pulse

110/68 mmHg
72/min. Regular

If high or low, whether the person is on medication : YES / NO

iii> Blood Tests & Lung Function Remarks

RS } @
CVS } @
CVS } @

If abnormal, whether the person is on medication : YES / NO

iv> Eye Test Remarks

Eye Sight: (R) 6/6 (L) 6/6
Color Vision: (N)

v> Heart Disease

Whether any specific heart ailment detected (ECG findings) :
Normal.

vi> Any other problems needing attention / Overall Assessment :

NO

Revival Diagnostic

401, Aqua Corridor,
B/s. Star Bazar, Surat-395009.
Mo. 91062-28601

Sheeti peyer.

C.k. Patel

Signature of the Doctor
Dr. Chirag Patel
M.B.B.S. G-49432

Laboratory Test Result are Subject to technical limitation and should be clinically correlate for final diagnosis

4th Floor, Aqua Corridor, Hazira Road, Adajan Paal, Surat-395009.

☎ 0261 2747788

✉ revivaldiagnostics.surat@gmail.com

🌐 www.revivaldiagnostics.com

This medical report is not intended for medico-legal purposes.



NAME: Shrutipriya oja SEX: F
BIRTHDATE: 20/02/1996 AGE: 25

DEPARTMENT OF OPHTHALMOLOGY

EYE TEST:

1. VISION:

RIGHT EYE - 6/6
LEFT EYE - 6/6

2. COLOR VISION:

RIGHT EYE - (2)
LEFT EYE - (2)

3. FUNDUS:

RIGHT EYE - (2)
LEFT EYE - (2)

REMARKS:

(Signature)
Sheeti Priya

Revival Diagnostic
401, Aqua Corridor,
Ophthalmologist/Optometrist, Surat-395009.
Mo. 91062-28601

Laboratory Test Result are Subject to technical limitation and should be clinically correlate for final diagnosis

REVIVAL DIAGNOSTICS



Dental Assessment Form

NAME
AGE

Shrutipriya Ojha
25

DATE
SEX

12/02/2022
F

* CHIEF COMPLAINT

- A CLINICAL FEATURES :- normal
- 1 CAVIES :-
- 2 MISSING TOOTH :- 6 (2)
- 3 MALOCCLUSION :-
- 4 FILLING :- 2 (2)
- B DIAGNOSIS :-
- C PERSONAL HISTORY :- (2)
- D PROVISIONAL D/G :- normal
- E MEDICAL HISTORY :- normal
- F FINAL D/G :- (2)
- G TREATMENT PLAN :- NO

CLINT SIGN

(2) Shrutipriya Ojha

Revival Diagnostic
401, Aqua Corridor,
B/s. Star Bazar, Surat-395009.
DOCTOR SIGN MC 81062-28601

Laboratory Test Result are Subject to technical limitation and should be clinically correlate for final diagnosis



Name : SHRUTIPRIYA M OJHA
Age/Sex : 26 Yrs. Female
UHID : 16204
Ref. By Dr. : MEDI WHEEL

Date : 12-Mar-2022 10:34 am
Receipt No : 10468

CBC HAEMOGRAM

PARAMETER	RESULT	UNITS	NORMAL RANGE
Hemoglobin	: 12.1	gm/dL	11.5-16.4
RBC Count	: 4.32	m/c.mm.	3.9-5.6
WBC Count	: 6300	c. mm.	4,000 - 10,000
Platelet Count	: 2.77	c. mm.	1.5 Lac - 5.0 Lac
Blood Indices			
Hematocrit (PCV)	: 39.5	%	36-47 %
MCV	: 91.4	fl	75-96
MCH	: 28.0	pg	27-32
MCHC	: 30.6	g/dL	30-36
RDW	: 13.6	%	11- 16
ESR (WINTORBE)	: 08	mm./hr.	0-30 below the age of 50 yrs.
DIFF WBC Count			
Neutrophils	: 53	%	40-75
Lymphocytes	: 42	%	20-50
Eosinophils	: 03	%	1-6
Monocytes	: 02	%	2-10
Basophils	: 00	%	0-5
Band Form	: 00	%	0-5
Smear Study			
Platelets in Smear	: Adequate		
Malarial Parasites	: Malarial Parasites Not Detected		
Blood Group	: "O"		
RH Factor	: Positive		

Lab Technician/Technologist
Zarna K Gandhi (Msc. Biotech)

Revival Diagnostic
401, Aqua Corridor,
B/s. Star Bazar, Surat-395009
Mo. 91062-28601

Pathologist
Dr. Mihir Icecreamwala

Lab Operator Name: Zarna K Gandhi | Subject to technical limitation and individual results may vary | Print Date & Time: 12-Mar-2022 10:34 AM | Magnis

REVIVAL DIAGNOSTICS



Name : SHRUTIPRIYA M OJHA
Age/Sex : 26 Yrs./Female
UHID : 16204
Ref. By Dr. : MEDI WHEEL

Date : 12-Mar-2022 10:34 am
Rec. No : 10468

BIOCHEMISTRY

TEST	RESULTS	Unit	REFERENCE RANGE
GGT	: 27	U/L	5 - 50 U/L
SGOT	: 14	U/L	0 - 50 U/L
SGPT	: 18	U/L	0 - 50 U/L
Alkaline Phosphatase	: 71	IU/l	38 - 126 IU/l
Total Bilirubin	: 0.3	mg/dl	0.2 - 1.2 mg/dl
Direct Bilirubin	: 0.1	mg/dl	0.1 - 0.4 mg/dl
Indirect Bilirubin	: 0.2	mg/dl	0.1 - 0.8 mg/dl
Blood Urea Nitrogen (BUN)	: 11	mg/dl	9 - 20 mg/dl
Creatinine	: 0.6	mg/dl	0.5 - 1.5 mg/dl
Uric Acid	: 4.4	mg/dl	2.7 - 7.3 mg/dl
Blood Sugar - F	: 103	mg/dL	70 - 110 mg/dL
Urine Sugar - F	: Absent		
Urine Ketone - F	: Absent		
Total Protein	: 6.9	gm/dl	6.3 - 8.2 gm/dl
S.Albumin	: 3.9	gm/dl	3.7 - 5.3 gm/dl
Globulin	: 3	gm/dl	2.4 - 3.2 gm/dl
A/G Ratio	: 1.3	gm/dl	1 - 2.3 gm/dl

Lab Technician/Technologist
Zarna K Gandhi (Msc. Biotech)

Revival Diagnostic

401, Aqua Corridor,
B/s. Star Bazar, Surat-395009
Mo. 94064-28601

Pathologist
Dr. Mihir Icecreamwala

Operator Name : Zarna Gandhi

Print Date & Time : 12-Mar-2022

Laboratory Test Result are Subject to technical limitation and should be clinically correlate for final diagnosis

4th Floor, Aqua Corridor, Hazira Road, Adajan Paal, Surat-395009.

☎ 0261 2747788

✉ revivaldiagnostics.surat@gmail.com

🌐 www.revivaldiagnostics.com

This medical report is not intended for medico-legal purposes.



Name : SHRUTIPRIYA M OJHA

Date : 12-Mar-2022

Age/Sex : 26 Yrs. Female

10:34:22AM

UHID : 16204

Receipt No : 10468

Ref. By Dr. : MEDI WHEEL

REPORT OF SERUM LIPID PROFILE

Test	Result	Reference Range
Serum Cholesterol	110	Normal : Less than 200 mg / dl
		Borderline : 200 to 239 mg / dl
		Undesirable : More than 240 mg / dl
Serum Triglyceride	82	Normal : Less than 150 mg / dl
		Borderline High : 150 to 199 mg / dl
		High : 200 - 499 mg / dl
		Very High : More than 500 mg / dl
Serum HDL - Cholesterol (Good Cholesterol)	60	Desirable : More than 65 mg / dl
		Borderline : 45 to 65 mg / dl
		Undesirable : Less than 45 mg / dl
Serum LDL - Cholesterol (Bad Cholesterol)	33.6	Optimal : Less than 100 mg / dl
		Above Optimal : 100 - 129 mg / dl
		Borderline High : 130 to 159 mg / dl
		High : 160 to 189 mg / dl
		Very High : More than 190 mg / dl
VLDL	16.4	Normal : 5 to 30 mg / dl
Chol. / HDL - Chol. Ratio	1.8	Low Risk : Less than 3.1
		Vedium Risk : 3.1 to 5.9
		High Risk : More than 6
		LDL / HDL - Chol. Ratio
		Medium Risk : 3.55 - 4
		High Risk : More than 6

Revival Diagnostic

401, Aqua Corridor,
B/s. Star Bazar, Surat-395009
Mo. 91062-28601

Lab Technician/Technologist
Zarna K Gandhi (Msc. Biotech)

Pathologist
Dr. Mihir Icecreamwala

Operator Name: Zarna Gandhi

PrintDate & Time: 12-Mar-2022 02:00:00PM

Laboratory Test Result are Subject to technical limitation and should be clinically correlate for final diagnosis

4th Floor, Aqua Corridor, Hazira Road, Adajan Paal, Surat-395009.

0261 2747788

revivaldiagnostics.surat@gmail.com

www.revivaldiagnostics.com

This medical report is not intended for medico-legal purposes.



Name : SHRUTIPRIYA M OJHA
Age/Sex : 26 Yrs. / Female
UHID : 16204
Ref. By Dr. : MEDI WHEEL

Date : 12-Mar-2022 10:34 am
Receipt No : 10468

ROUTINE URINE EXAMINATION REPORT

PHYSICAL EXAMINATION :

Quantity : 30 ml
Colour : Pale Yellow
Appearance : Clear
Reaction : Acidic
Specific Gravity : 1.030

CHEMICAL EXAMINATION :

Proteins : Absent
Sugar : Absent
Acetone : Absent
Bile Salts : Absent
Bile Pigments : Absent
Urobilinogen : Normal
O.B.T. : Negative

MICROSCOPIC EXAMINATION :

Pus Cells : 1-2/hpf.
R. B. C. : Absent
Epithelial Cells : 2-3/hpf.
Bacteria : Absent
Casts : Absent
Crystals : Absent
Yeast cell : Absent
Mucus : Absent
Other Findings : NIL

Lab Technician/Technologist
Zarna K Gandhi (Msc. Biotech)

Revival Diagnostic
401, Aqua Corridor,
B/s. Star Bazar, Surat-395009
Mo. 91062-28601

Pathologist
Dr. Mihir Icecreamwala

Laboratory Test Result are Subject to technical limitation and should be clinically correlate for final diagnosis

Operator Name: Zarna Gandhi

PrintDate & Time: 12-Mar-2022 - 02:01:00PM

4th Floor, Aqua Corridor, Hazira Road, Adajan Paal, Surat-395009.

☎ 0261 2747788

✉ revivaldiagnostics.surat@gmail.com

🌐 www.revivaldiagnostics.com

This medical report is not intended for medico-legal purposes.



Name : SHRUTIPRIYA M OJHA

Date : 12-Mar-2022

Age/Sex : 26 Yrs. Female

Receipt No : 10468

UHID : 16204

Ref. By Dr. : MEDI WHEEL

REPORT OF GLYCOSYLATED HEMOGLOBIN [HbA1C]

Parameter	Result	Unit	Biological Reference Interval
Hemoglobin A1C(HbA1C)	5.1	%	HbA1C Degree of Glucose Control

< 5.6 % Non Diabetics
5.7 - 6.4 % Prediabetics
> = 6.5 % Diabetics

(REF : Wallace, 11th Edition)

REMARKS:

6 - 7 % Excellent Control
7 - 8 % Good Control
8 -10 % Unsatisfactory Control
> 10 % Poor Control

Method : High performance liquid chromatography (HPLC)

MEAN BLOOD GLUCOSE OVER THE PAST 60 DAYS FROM THE HbA1C RESULT : 000 mg/dl

Remarks : GHb test is useful for the long term control and monitoring of diabetes mellitus since it reflects the integration of blood glucose levels during past 4-8 weeks.

Revival Diagnostic
401, Aqua Corridor,
B/s. Star Bazar, Surat-395009
Mo. 91062-28601

Pathologist

Dr. Mihir Icecreamwala

Print Date & Time :12-Mar-2022 02:01:00PM

Lab Technician/Technologist
Zarna K Gandhi (Msc. Biotech)
Operator Name :Zarna Gandhi

Laboratory Test Result are Subject to technical limitation and should be clinically correlate for final diagnosis

4th Floor, Aqua Corridor, Hazira Road, Adajan Paal, Surat-395009.

0261 2747788

revivaldiagnostics.surat@gmail.com

www.revivaldiagnostics.com

This medical report is not intended for medico-legal purposes.



Name : SHRUTIPRIYA M OJHA

Date : 12-Mar-2022 10:34
am

Age/Sex : 26 Yrs. Female
UHID : 16204

Receipt No : 10468

Ref. By Dr. : MEDI WHEEL

THYROID TEST

TEST	RESULT	NORMAL RANGE
T3	0.92	0.87 - 1.78 ng/ml
T4	8.70	4.60 - 13.5 ug/dl
TSH	6.78	0.50 - 5.50 uIU/ml 5.5 to 15 uIU/ml - Suggested Clinical co-relation Or Repeat test with new sample as physiological factors can give falsely high TSH Above 15uIU/ml Hypothyroid

PREGNANT WOMEN normal ranges for
TSH:
1st Trimester :0.0878 - 2.8293 uIU/ml
2nd Trimester :0.1998 - 2.7915 uIU/ml
3rd Trimester :0.307 - 2.9028 uIU/ml
Ref:TIETZ Fundamentals of Clinical
Chemistry.

Revival Diagnostic
401, Aqua Corridor,
B/s. Star Bazar. Surat-395009
Mo. 91062-28601

Lab Technician/Technologist
Zarna K Gandhi (Msc. Biotech)

Pathologist
Dr. Mihir Icecreamwala

Operator Name : Zarna Gandhi
Laboratory Test Result are Subject to technical limitation and should be clinically correlate for final diagnosis

Print Date & Time : 12-Mar-2022 02:00:00PM



Summary

REDIUS DIAGNOSTICS
4TH FLOOR, AQUA CORRIDOE, NEAR STAR BAZAR, ADAJAN- 395009, SURAT
4069/SHRUTIPRIYA M OJHA 26 Yrs/Female 72 Kg/153 Cms
Date: 12-Mar-2022 11:16:56 AM
Ref.By : MEDI WEEL
Protocol : BRUCE
Objective : FOR TESTING PURPOSE ONLY.

Stage	StageTime (Min:Sec)	PhaseTime (Min:Sec)	Speed (kmph)	Grade (%)	METS	H.R. (bpm)	B.P. (mmHg)	R.P.P. x100	PVC	Comments
Supine					1.0	79	110/68	86	-	
Standing					1.0	77	110/68	84	-	
HV					1.0	69	110/68	75	-	
ExStart					1.0	73	110/68	80	-	
Stage 1	3:00	3:01	2.7	10.0	4.6	126	110/70	138	-	
Stage 2	3:00	6:01	4.0	12.0	7.0	145	130/80	188	-	
PeakEX	0:47	6:48	5.5	14.0	7.9	165	130/80	214	-	
Recovery	1:00		0.0	0.0	1.1	103	140/90	144	-	
Recovery	2:00		0.0	0.0	1.0	93	140/90	130	-	
Recovery	3:00		0.0	0.0	1.0	99	130/90	128	-	
Recovery	3:06		0.0	0.0	1.0	98	110/80	107	-	
Recovery					0.0	0	---/---	0	-	

Medication : Nil

History : Nil

Test End Reason : Test Complete

Findings :

The patient exercised according to BRUCE for 6:48, achieving a work level of Max METS:7.9. Resting heart rate initially 79 bpm, rose to a max. heart rate of 165 bpm which represents 85% of maximum age predicted heart rate. Resting blood pressure 110/68 mmhg, rose to a maximum blood pressure of 130/80 mmhg. The exercise stress test was stopped due to Test Complete

Parameters :

- Exercise Time : 6:48 minutes
- Max HR attained : 165 bpm 85% of Max Predictable HR 194
- Max BP : 130/80(mmHg)
- WorkLoad attained : 7.9 (Fair Effort Tolerance)
- NOsignificant ST segment changes noted during exercise or recovery.
- NOAngina /Arrhythmia/53/murmur
- Final Impression : Test is negative for inducible ischaemia.

Advice/Comments:

Schmitt Patel

Revival Diagnostic
401, Aqua Corridor,
B/s. Star Bazar, Surat-395009.
Mo. 91062-28601

DR. ADITI PATEL
M.B.B.S., D. CARD (MUM)
CLINICAL CARDIOLOGIST
REG.NO.G-42901

REDIUS DIAGNOSTICS

4TH FLOOR, AQUA CORRIDOE, NEAR STAR BAZAR, ADAJAN- 395009, SURAT

4069/SHRUTIPRIYA M OJHA
26 Yrs/Female
72 Kg/153 Cms

Date: 12-Mar-2022 11:16:56 AM

HR: 83 bpm
METS: 1.0
BP: 110/68

MPHR: 42% of 194
Speed: 0.0 kmph
Grade: 0.0%

Raw ECG
BRUCE
(1.0-100)Hz

12 Lead + Comparison

Ex Time 00:31
BLC :On
Notch :On

SUPINE
10.0 mm/mV
25 mm/Sec.

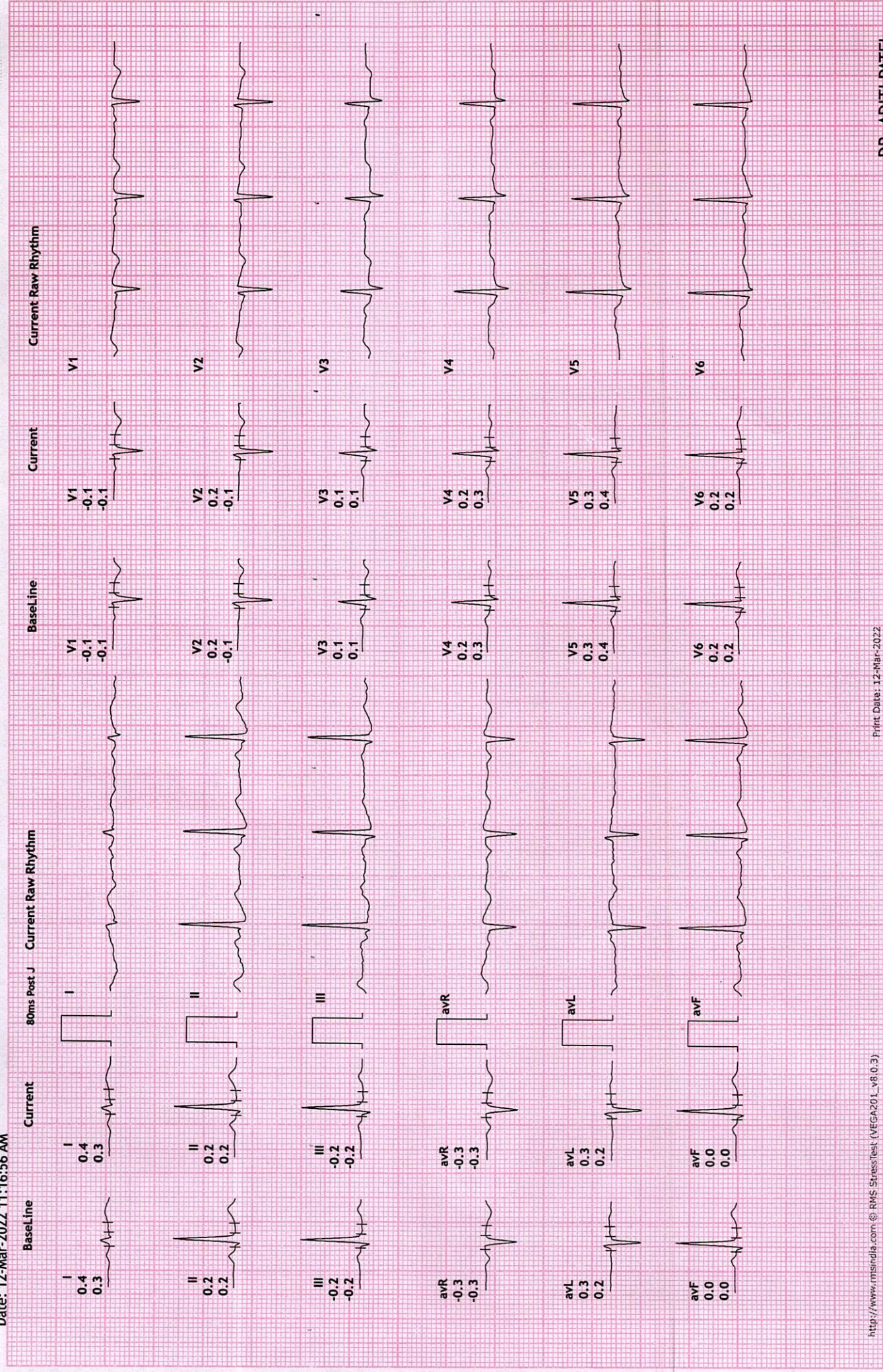

12 Lead + Comparison

REDIUS DIAGNOSTICS
 4TH FLOOR, AQUA CORRIDOE, NEAR STAR BAZAR, ADAJAN- 395009, SURAT
 4069/SHRUTIPRIYA M OJHA
 26 Yrs/Female
 72 Kg/153 Cms

Date: 12-Mar-2022 11:16:56 AM

HR: 77 bpm
 METS: 1.0
 BP: 110/68

Raw ECG
 BRUCE
 (1.0-100)Hz

Ex Time 00:42
 BLC :On
 Notch :On

STANDING

10.0 mm/mV
 25 mm/Sec.

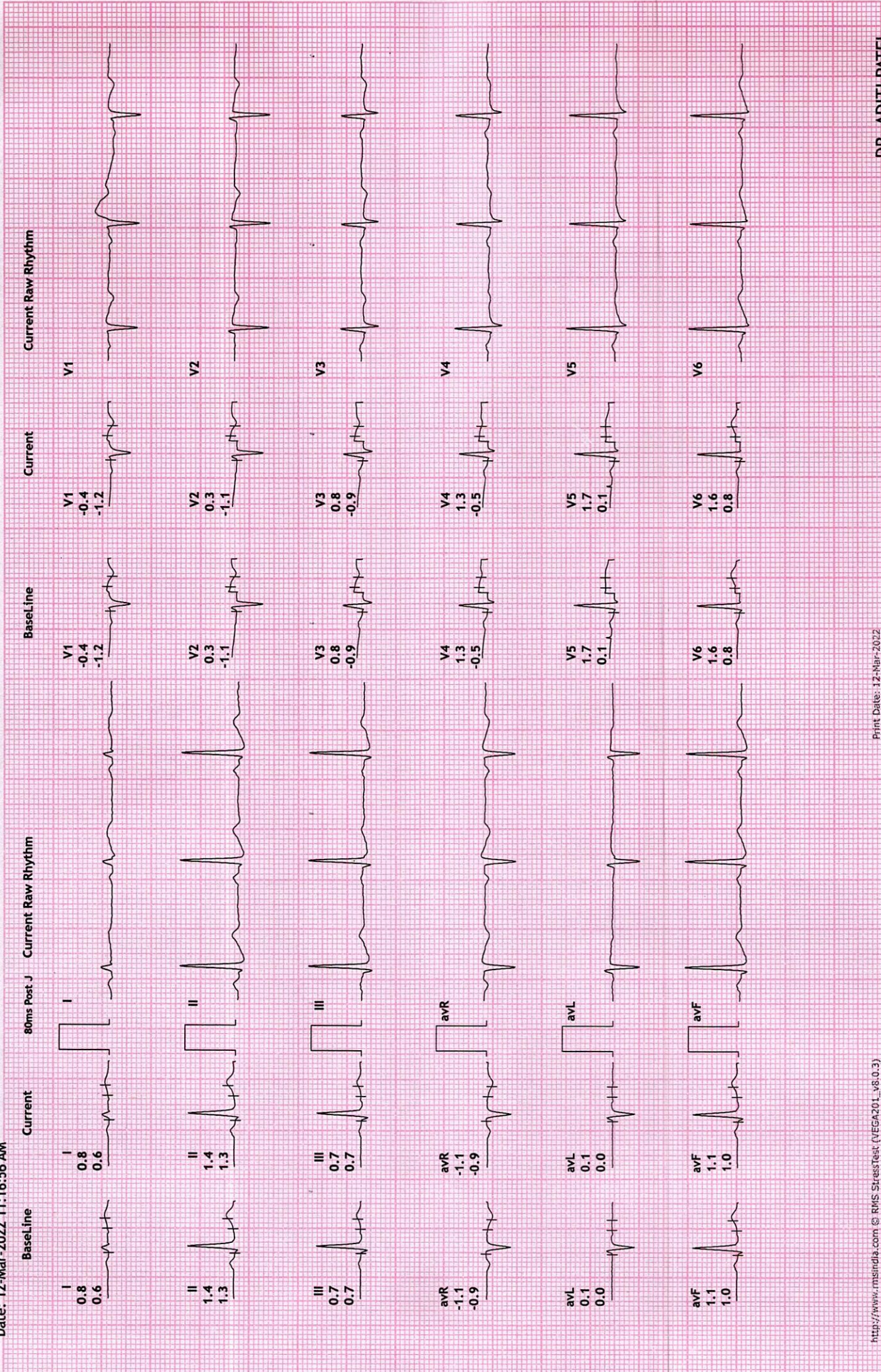

REDIUS DIAGNOSTICS
4TH FLOOR, AQUA CORRIDOE, NEAR STAR BAZAR, ADAJAN- 395009, SURAT
 4069/SHRUTIPRIYA M OJHA
 26 Yrs/Female
 72 Kg/153 Cms
 Date: 12-Mar-2022 11:16:56 AM

12 Lead + Comparison
 MPH: 33% of 194
 Speed: 0.0 kmph
 Grade: 0.0%

Raw ECG
 BRUCE
 (1.0-100)Hz

Ex Time 00:51
 BLC :On
 Notch :On

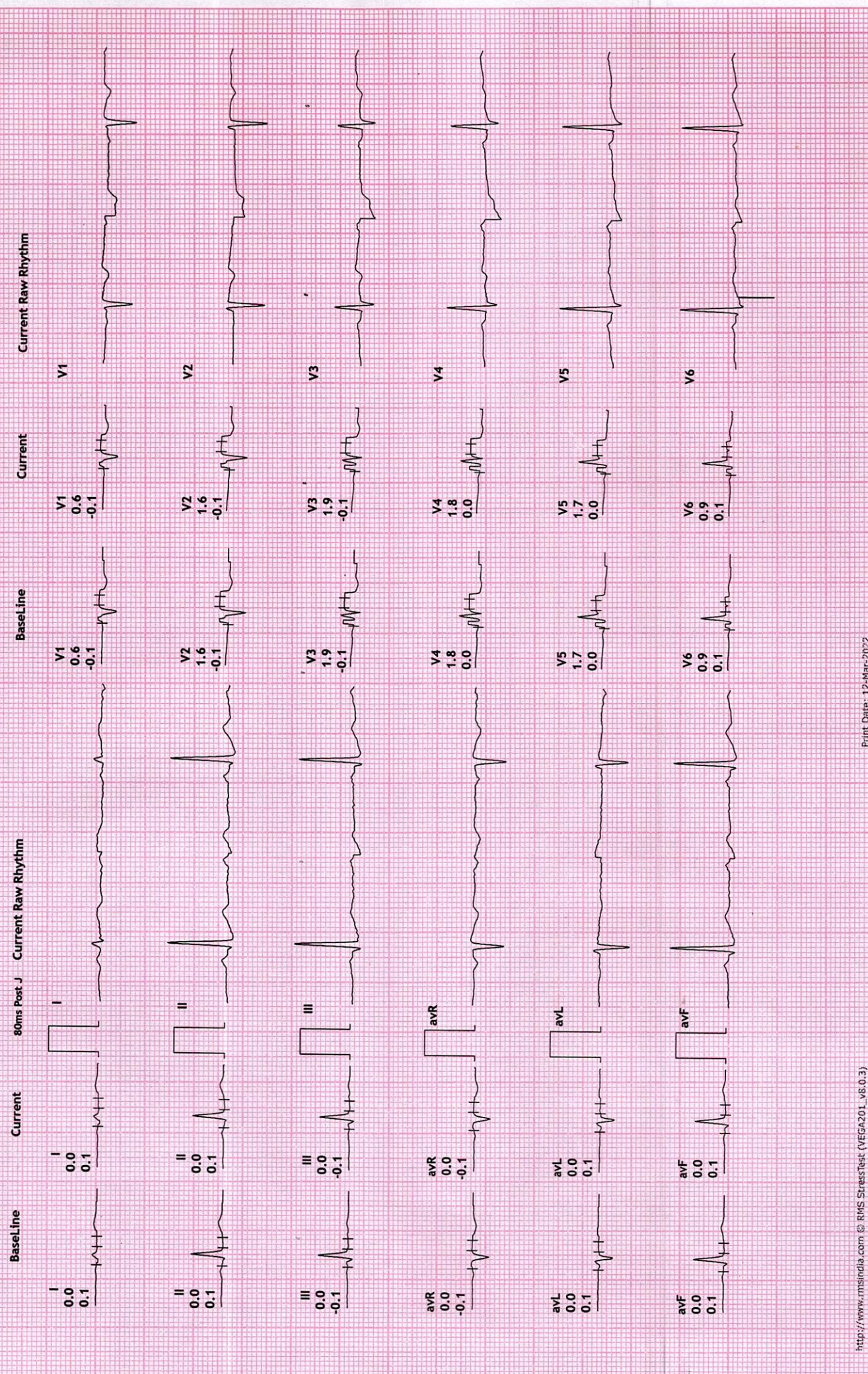

REDIUS DIAGNOSTICS

4TH FLOOR, AQUA CORRIDOE, NEAR STAR BAZAR, ADAJAN- 395009, SURAT

4069/SHRUTIPRIYA M OJHA
26 Yrs/Female
72 Kg/153 Cms

Date: 12-Mar-2022 11:16:56 AM

HR: 75 bpm
METS: 1.0
BP: 110/68

MPHR:38% of 194
Speed: 0.0 kmph
Grade: 0.0%

Raw ECG
BRUCE
(1.0-100)Hz

12 Lead + Comparison

Ex Time 00:00
BLC :On
Notch :On

ExStrt
10.0 mm/mV
25 mm/Sec.

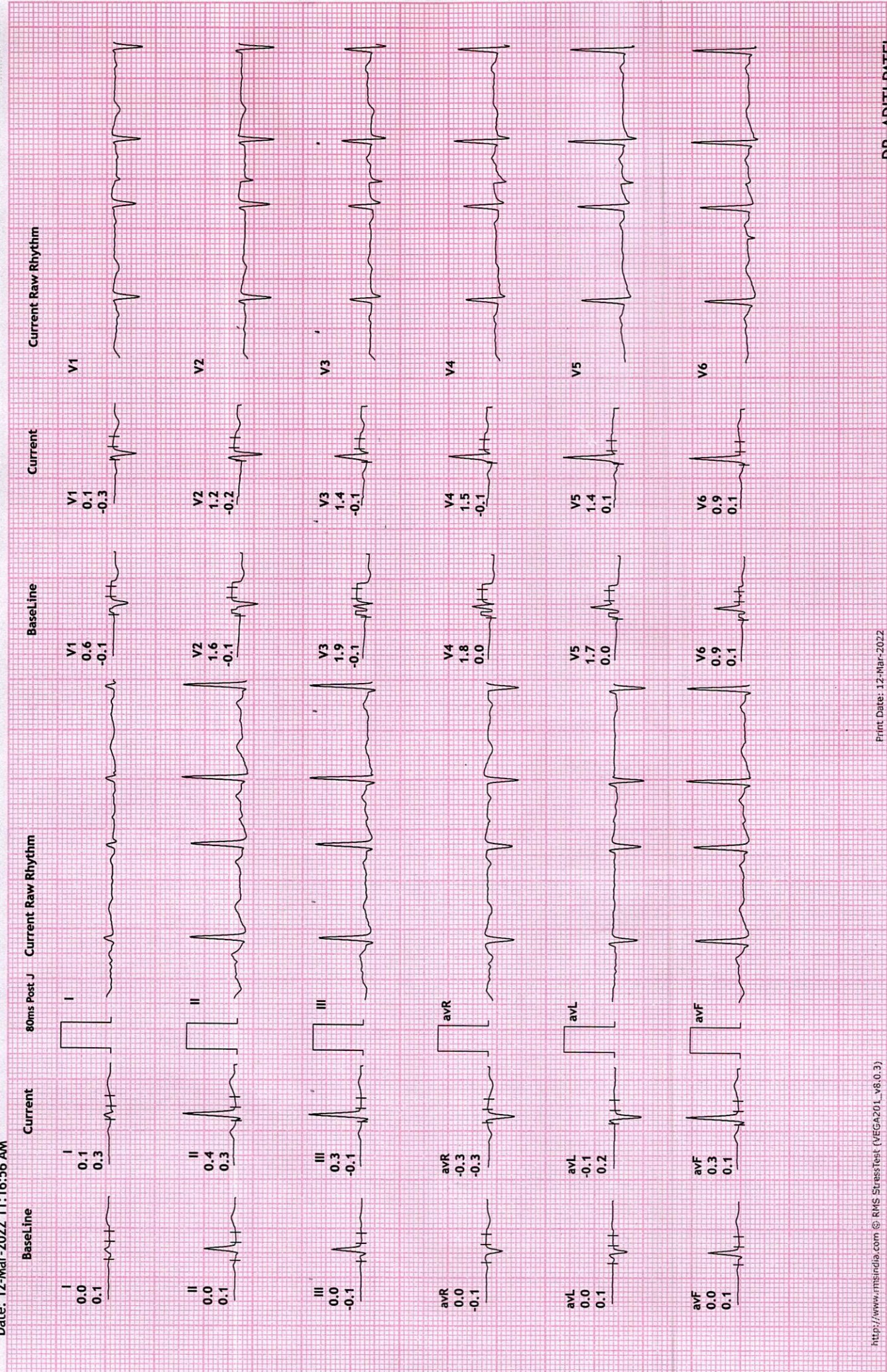

REDIUS DIAGNOSTICS
4TH FLOOR, AQUA CORRIDOE, NEAR STAR BAZAR, ADAJAN- 395009, SURAT
 4069/SHRUTIPRIYA M OJHA
 26 Yrs/Female
 72 Kg/153 Cms

Date: 12-Mar-2022 11:16:56 AM

12 Lead + Comparison

MPHR: 64% of 194
 HR: 126 bpm
 METS: 4.6
 BP: 110/70
 Speed: 2.7 kmph
 Grade: 10.0%

Raw ECG
 BRUCE
 (1.0-100)Hz

Ex Time 03:00
 BLC :On
 Notch :On

Stage 1 (03:00
 10.0 mm/mV
 25 mm/Sec.

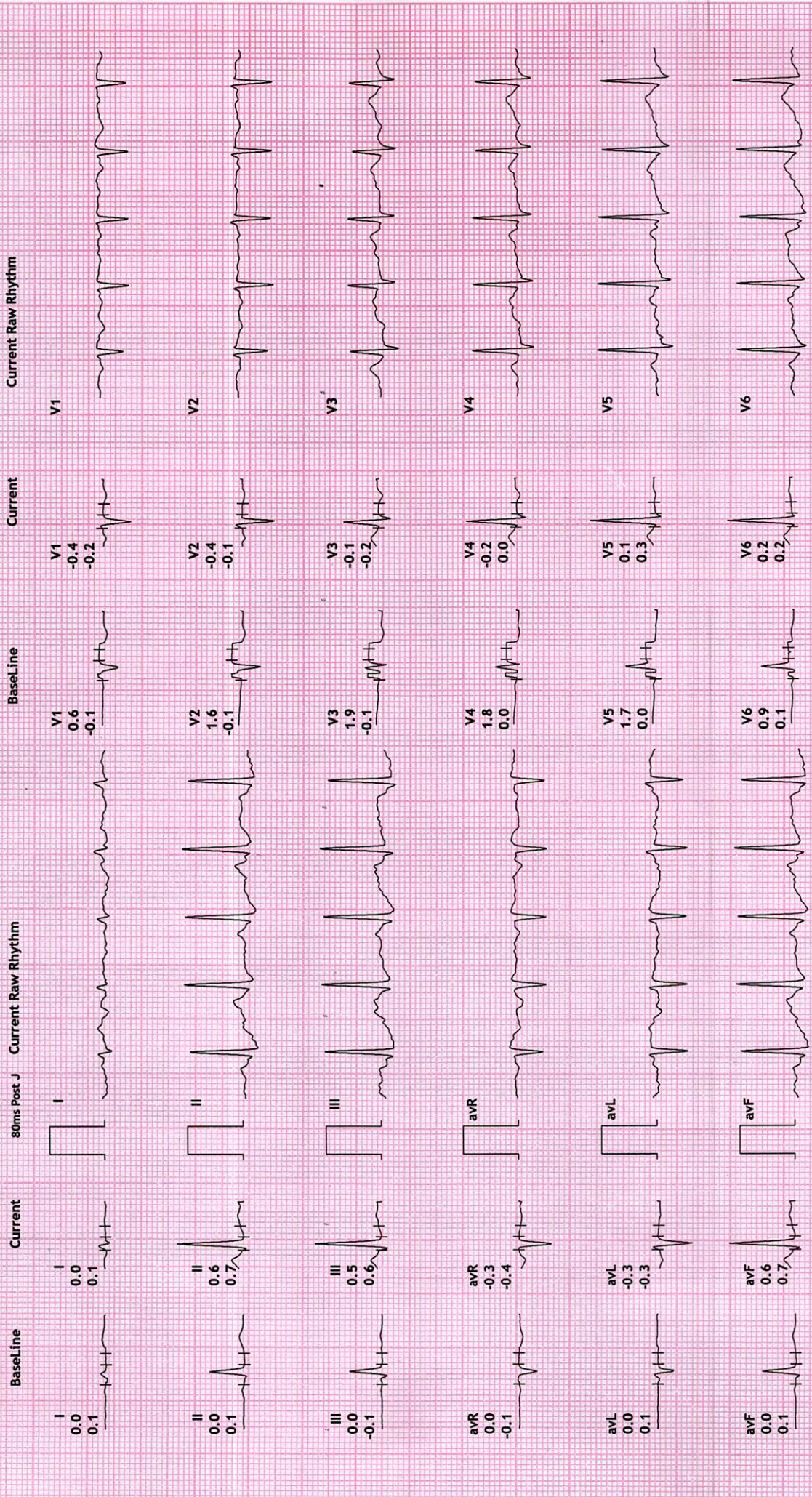

REDIUS DIAGNOSTICS

4TH FLOOR, AQUA CORRIDOE, NEAR STAR BAZAR, ADAJAN- 395009, SURAT

4069/SHRUTIPRIYA M OJHA
26 Yrs/Female
72 Kg/153 Cms

Date: 12-Mar-2022 11:16:56 AM

MPHR: 74% of 194
Speed: 4.0 kmph
Grade: 12.0%

Raw ECG
BRUCE
(1.0-100)Hz

12 Lead + Comparison

Ex Time 06:00
BLC : On
Notch : On

Stage 2 (03:00
10.0 mm/mV
25 mm/Sec.



80ms Post J

Current

BaseLine

Current Raw Rhythm

Current

BaseLine

Current Raw Rhythm

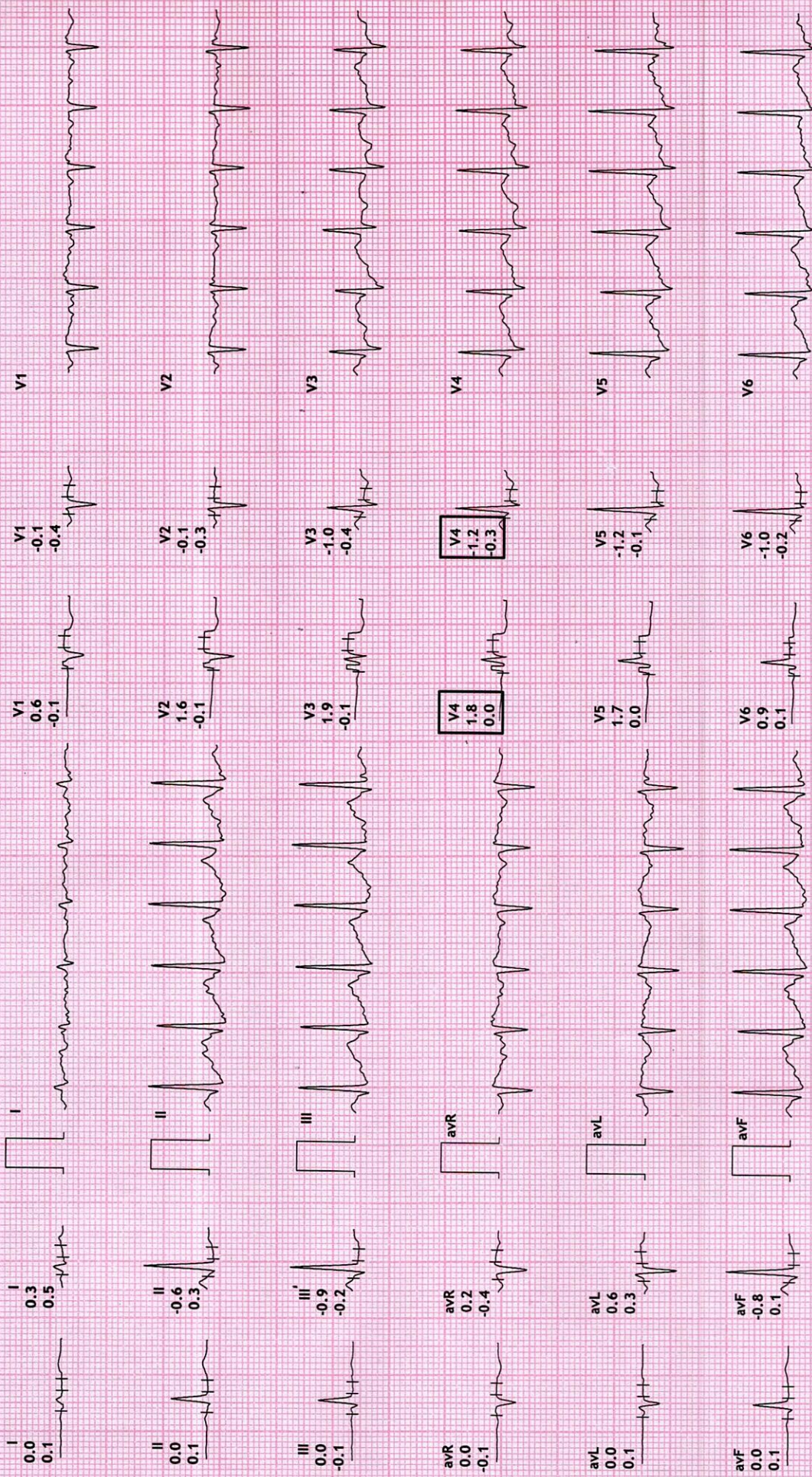

12 Lead + Comparison

REDIUS DIAGNOSTICS

4TH FLOOR, AQUA CORRIDOE, NEAR STAR BAZAR, ADAJAN- 395009, SURAT

4069/SHRUTIPRIYA M OJHA
26 Yrs/Female
72 Kg/153 Cms

HR: 165 bpm
METS: 7.9
BP: 130/80

MPHR: 85% of 194
Speed: 5.5 kmph
Grade: 14.0%

Raw ECG
BRUCE
(1.0-100)Hz

Ex Time 06:47
BLC :On
Notch :On

PeakEx
10.0 mm/mV
25 mm/Sec.

Date: 12-Mar-2022 11:16:56 AM

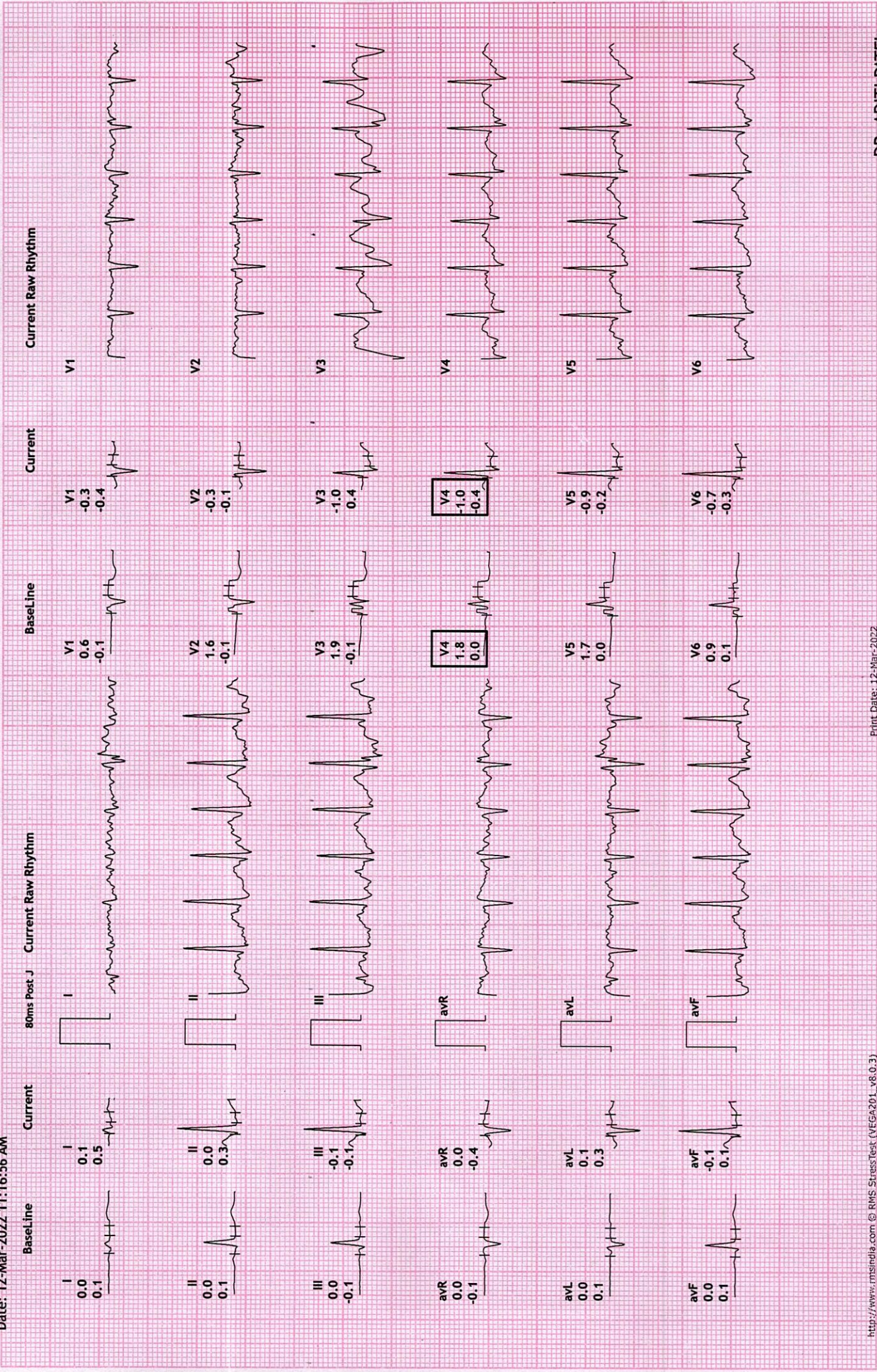

REDIUS DIAGNOSTICS
 4069/SHRUTIPRIYA M OJHA
 26 Yrs/Female
 72 Kg/153 Cms

NEAR STAR BAZAR, ADAJAN- 395009, SURAT
 MPH: 53% of 194
 Speed: 0.0 kmph
 Grade: 0.0%

12 Lead + Comparison

HR: 103 bpm
 METS: 1.0
 BP: 140/90

Raw ECG
 BRUCE
 (1.0-100)Hz

Ex Time 06:47
 BLC :On
 Notch :On

Recovery : (01
 10.0 mm/mV
 25 mm/Sec.

Date: 12-Mar-2022 11:16:56 AM

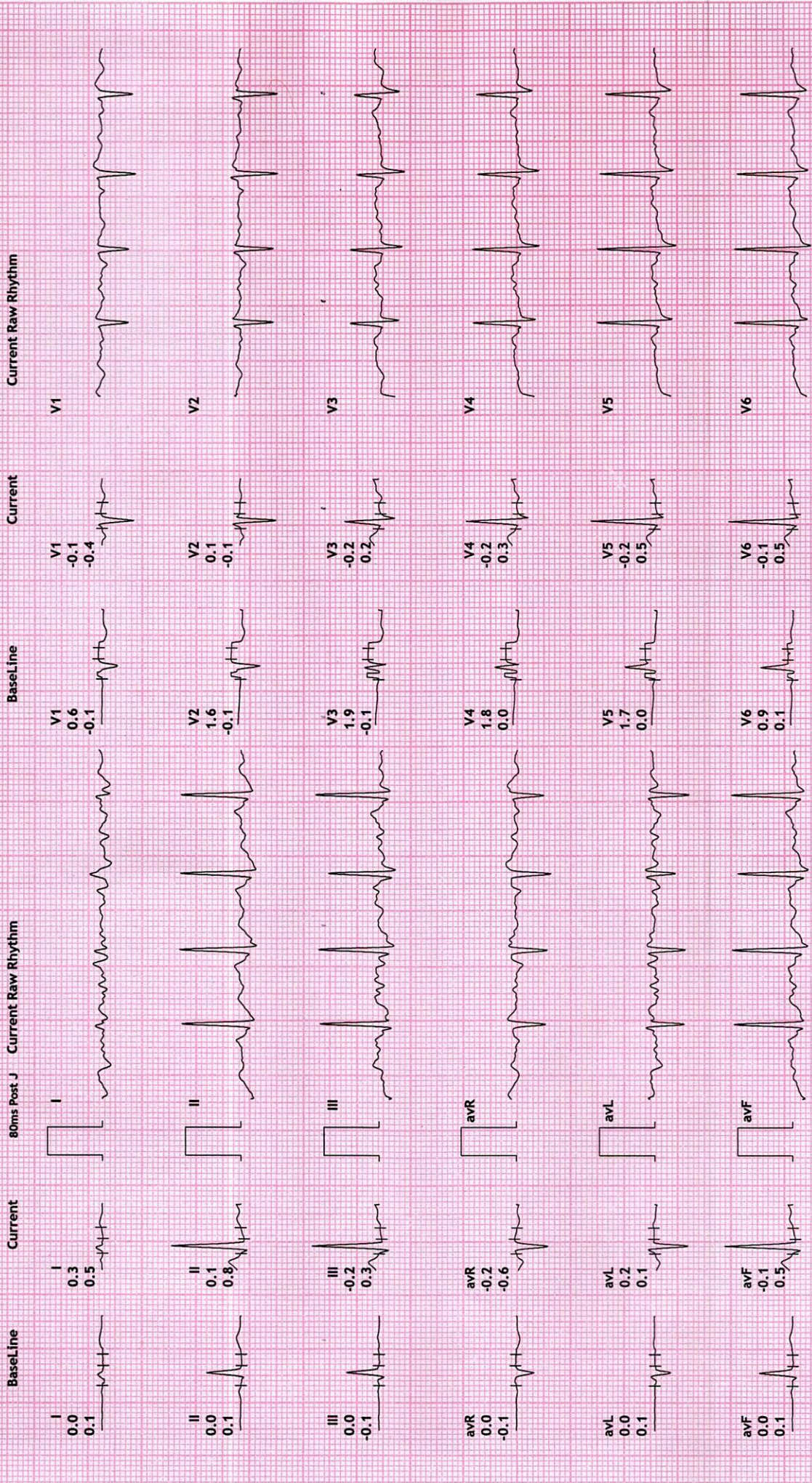

REDIUS DIAGNOSTICS

4TH FLOOR, AQUA CORRIDOE, NEAR STAR BAZAR, ADAJAN- 395009, SURAT

4069/SHRUTIPRIYA M OJHA
26 Yrs/Female
72 Kg/153 Cms

Date: 12-Mar-2022 11:16:56 AM

HR: 93 bpm
METS: 1.0
BP: 140/90

MPHR: 47% of 194
Speed: 0.0 kmph
Grade: 0.0%

12 Lead + Comparison

Raw ECG
BRUCE
(1.0-100)Hz

Ex Time 06:47
BLC :On
Notch :On

Recovery : (02
10.0 mm/mV
25 mm/Sec.

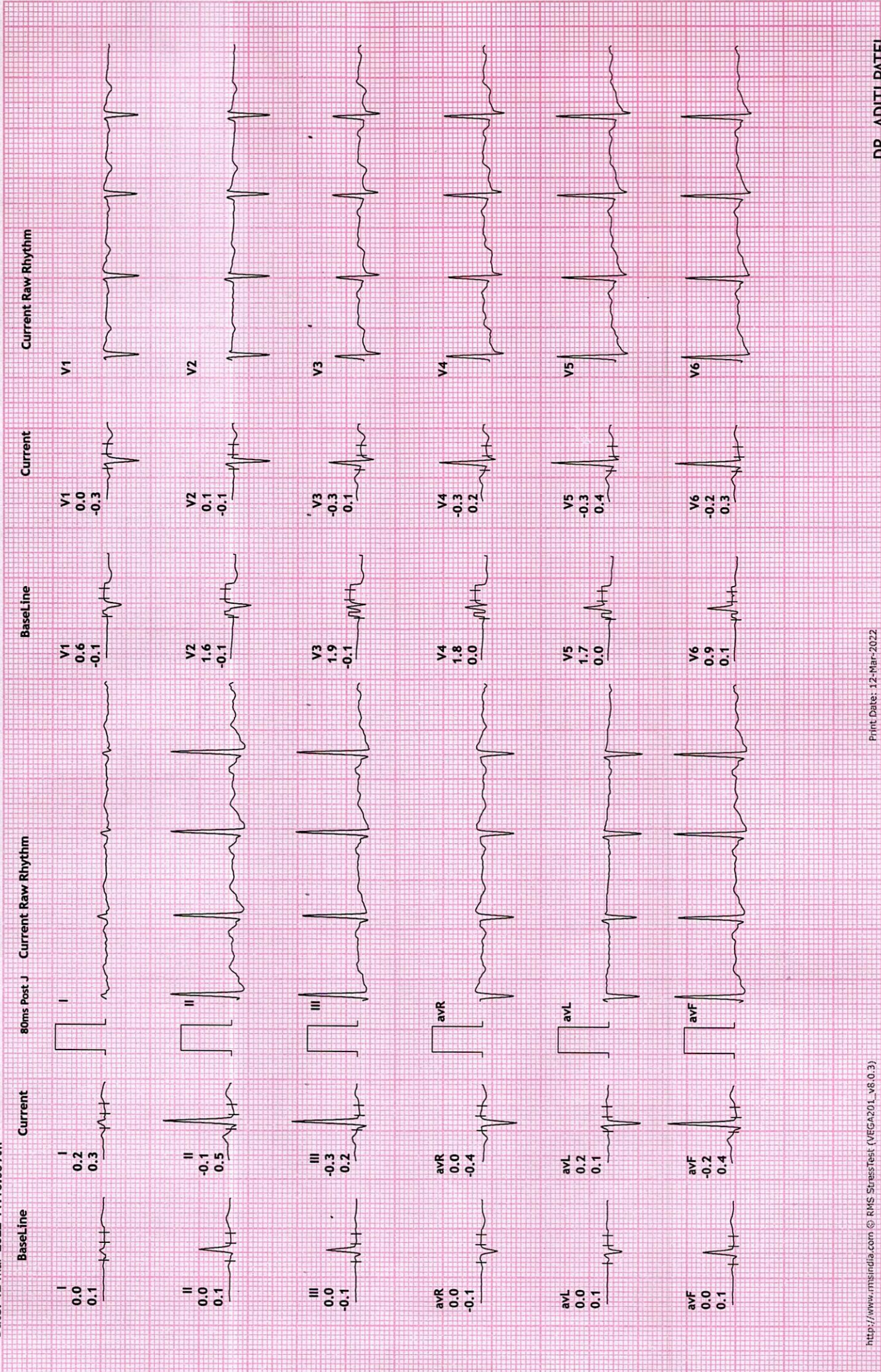

REDIUS DIAGNOSTICS

4TH FLOOR, AQUA CORRIDOE, NEAR STAR BAZAR, ADAJAN- 395009, SURAT

12 Lead + Comparison

4069/ISHRUTIPRIYA M OJHA
26 Yrs/Female
72 Kg/153 Cms
Date: 12-Mar-2022 11:16:56 AM

HR: 99 bpm
METS: 1.0
BP: 130/90

MPHR: 51% of 194
Speed: 0.0 kmph
Grade: 0.0%

Raw ECG
BRUCE
(1.0-100)Hz

Ex Time 06:47
BLC :On
Notch :On

Recovery : (03
10.0 mm/mV
25 mm/Sec.

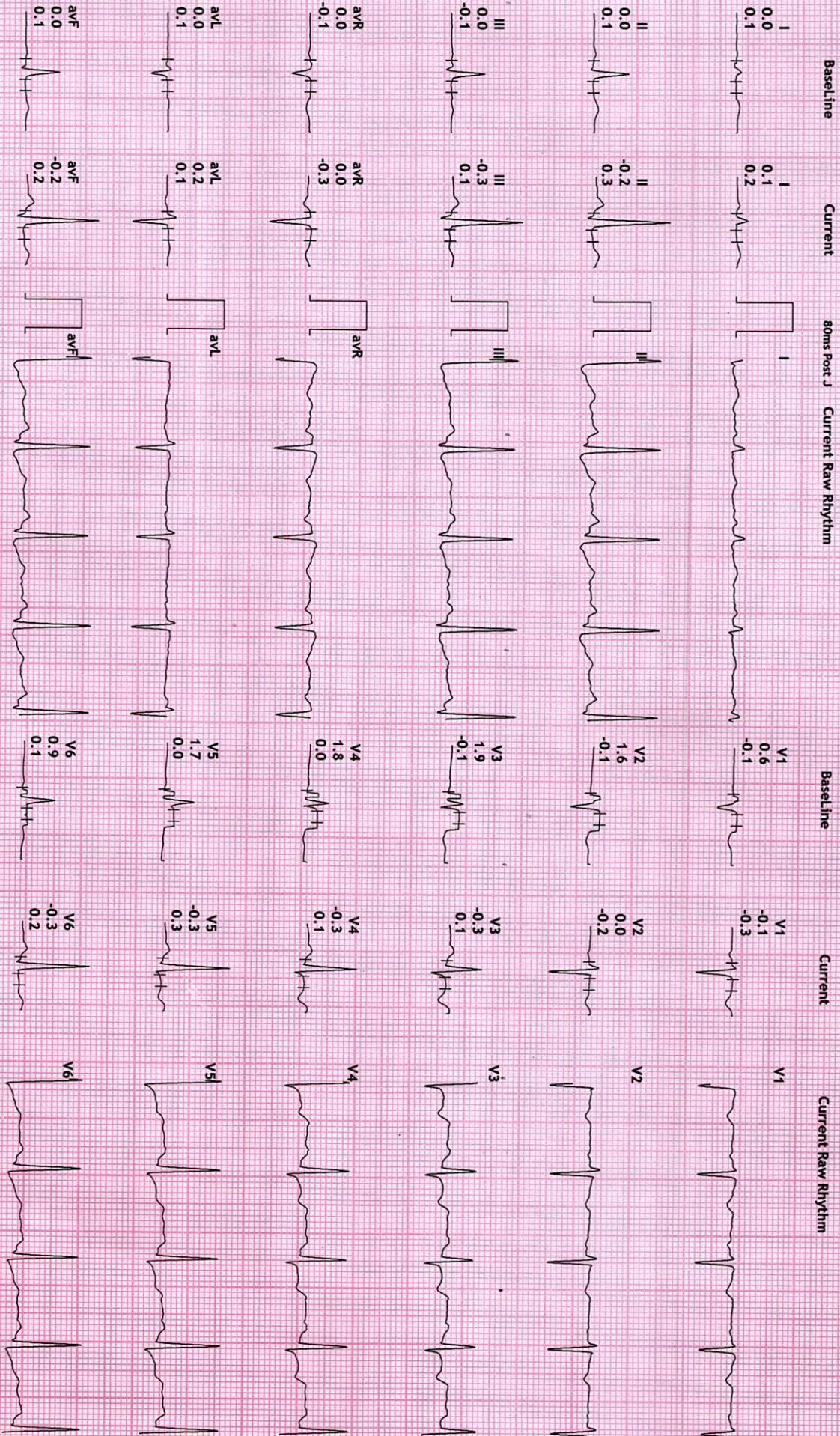

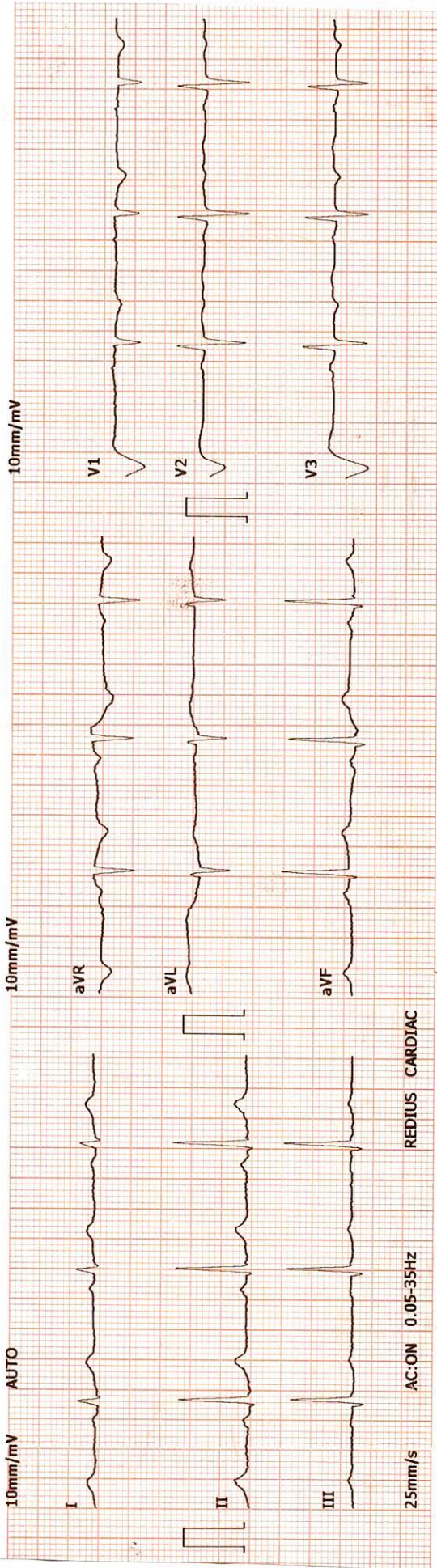

ARROW CE

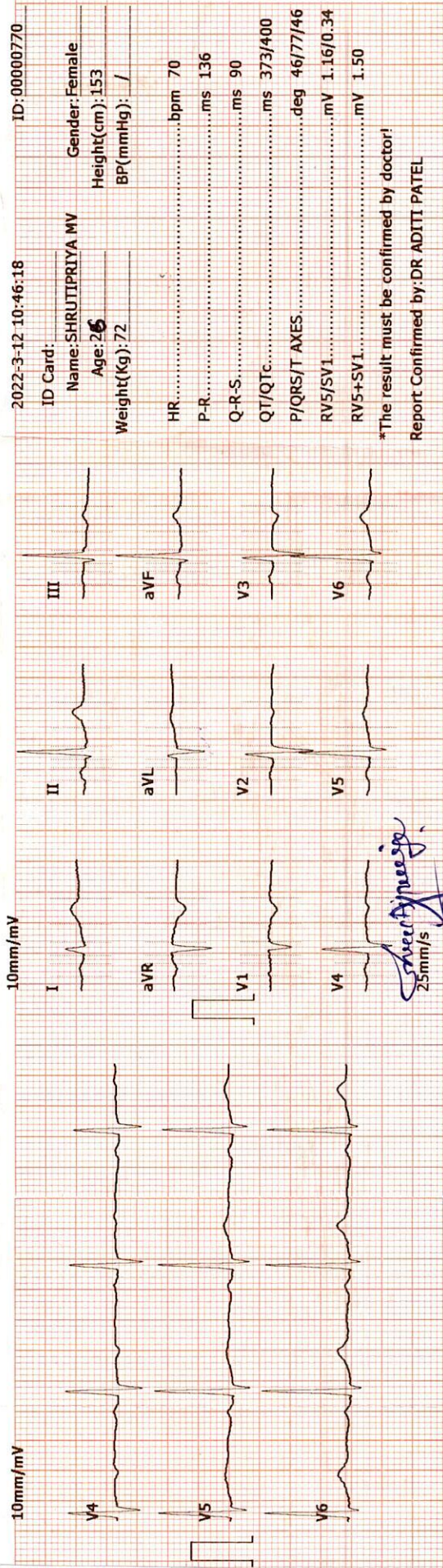

2022-3-12 10:46:18 ID: 00000770
 ID Card: Name: SHRUTIPRIYA MV Gender: Female
 Age: 26 Height(cm): 153
 Weight(Kg): 72 BP(mmHg): /
 HR: bpm 70
 P-R: ms 136
 Q-R-S: ms 90
 QT/QTc: ms 373/400
 P/QRS/T AXES: deg 46/77/46
 RV5/SV1: mV 1.16/0.34
 RV5+SV1: mV 1.50
 *The result must be confirmed by doctor!
 Report Confirmed by: DR ADITI PATEL

ARROW CE

Aditi Patel
25mm/s

Revival Diagnostic
 401, Aqua Corridor,
 8/s. Star Bazar, Surat-395009,
 Mo. 91062-28601

DR. ADITI PATEL
 M.B.B.S., D. CARD (MUM)
 CLINICAL CARDIOLOGIST
 REG:NO.G-42901

REVIVAL DIAGNOSTICS



Name : SHRUTIPRIYA M OJHA
Age/Sex : 26 Yrs. Female
UHID : 16204
Ref. By Dr : MEDI WHEEL

Date : 12-Mar-2022
Rec No : 10468

ECG

Test	Observed Value	Biological Reference Interval
------	----------------	-------------------------------

ECG

1. The rhythm is sinus.
2. Heart rate is 70 beats per minute.
3. Normal P,QRS,T wave axis.
4. Normal PR,QRS,Q.T. Duration.
5. No pathological q wave or ST-T changes seen.
6. No evidence of chamber hypertrophy or enlargement seen.

IMPRESSION : ECG WITHIN NORMAL LIMITS .

DR. ADITI PATEL
M.B.B.S., D. CARD (MUM)
CLINICAL CARDIOLOGIST
REG.NO.G-42901

Revival Diagnostic

401, Aqua Corridor,
B/s. Star Bazar, Surat-395009.
Mo. 91062-28601

Laboratory Test Result are Subject to technical limitation and should be clinically correlate for final diagnosis



Name : SHRUTIPRIYA M OJHA
Age/Sex : 26 Yrs. Female
UHID : 16204
Ref. By Dr : MEDI WHEEL

Date : 12-Mar-2022
Rec No : 10468

CHEST RADIOGRAPH-PA VIEW

Hilar shadows are within normal limits.

Pulmonary vasculature appears normal.

Cardiac appears normal in size.

Both domesh of the diaphragm are smooth.

Both costophrenic recesses are clear.

Both lung fields appear normal.

Visualized bones and soft tissue shadows appear normal.

IMPRESSION:

NORMAL STUDY.

Dr. Chirag K. Patel
MBBS-DMPD
Reg. No. G-23509
DR. CHIRAG K. PATEL
Revival Diagnostic
RADIOLOGIST
4th Floor, Aqua Corridor,
Nr. Star Bazar, Hazira Main Road,
Adajan, Surat-395009.
Mo. 97266-726683

Laboratory Test Result are Subject to technical limitation and should be clinically correlate for final diagnosis

R

NAME : SHRUTIPRIYA M OJHA
AGE : 26 YRS / FEMALE
REF BY : MEDI WHEEL





NAME	SHRUTIPRIYA OJHA	DATE	12-Mar-22
REFERRED BY	MEDI WHEEL	AGE / SEX	29 YRS / F

Thanks for the reference

USG ABDOMEN AND PELVIS

LIVER: is normal in size and shows homogenous echotexture.

No evidence of intrahepatic biliary radicles dilatation / focal space occupying lesion.

The portal vein and common bile duct shows normal caliber.

GALL BLADDER: is distended and shows smooth walls. Wall thickness is normal.

No evidence of sludge / calculus. No evidence of pericholecystic collection.

SPLEEN: Is normal in size and shows normal echo pattern.

PANCREAS: shows normal echo anatomy and its relationship with splenic vein is normal.

KIDNEYS: Both the kidneys are normal in size, shape and location and show normal cortico-medullary differentiation.

Right kidney measures- 9.6 X 4.2 cms.

Left kidney measures- 9.8 X 4.3 cms.

No evidence of hydronephrosis or calculus.

URINARY BLADDER: is distended with smooth walls.

No evidence of diverticulum or calculus.

UTERUS: is anteverted and shows normal endometrial echo reflectivity.

OVARY: Both ovaries are normal in size and appear normal.

No evidence of ascites or pleural effusion.

Fluid and gas filled bowel loops with normal wall thickness and peristalsis noted.

IMPRESSION:

No significant abdominal pathology noted...

Dr. Chirag K. Patel

MBBS-DMPD

Reg. No. G-23509

DR. CHIRAG K. PATEL
Revival Diagnostic
PATHOLOGIST

4th Floor, Aqua Corridor,
Nr. Star Bazar, Hazira Main Road,
Adajan, Surat-395009.
Mo. 97266 726683

Laboratory Test Result are Subject to technical limitation and should be clinically correlate for final diagnosis

4th Floor, Aqua Corridor, Hazira Road, Adajan Paal, Surat-395009.

0261 2747788

revivaldiagnostics.surat@gmail.com

www.revivaldiagnostics.com

This medical report is not intended for medico-legal purposes.