

SASIKALA,  
ID:  
DOB:  
27 Years  
Female, Unknown  
Med.:  
Location:  
Referring Physician:  
Notes:

25/11/2023 2:28:42 PM

Vent. Rate: 80 BPM  
PR int: 129 ms  
QRS dur: 99 ms  
QT/QTc: 369/405 ms  
P-R-T axes: 75 35 53  
Avg. RR: 747 ms  
QTcB: 426 ms  
QTcF: 406 ms

SINUS RHYTHM  
NORMAL ECG

UNCONFIRMED REPORT  
Reviewed by:

*P. M. Chaudhary*  
**Dr. PIYUSH B. CHAUDHARI**  
M.D. Medicine  
Reg. No: G-21518



*Sasikala Ase. 27 | F*

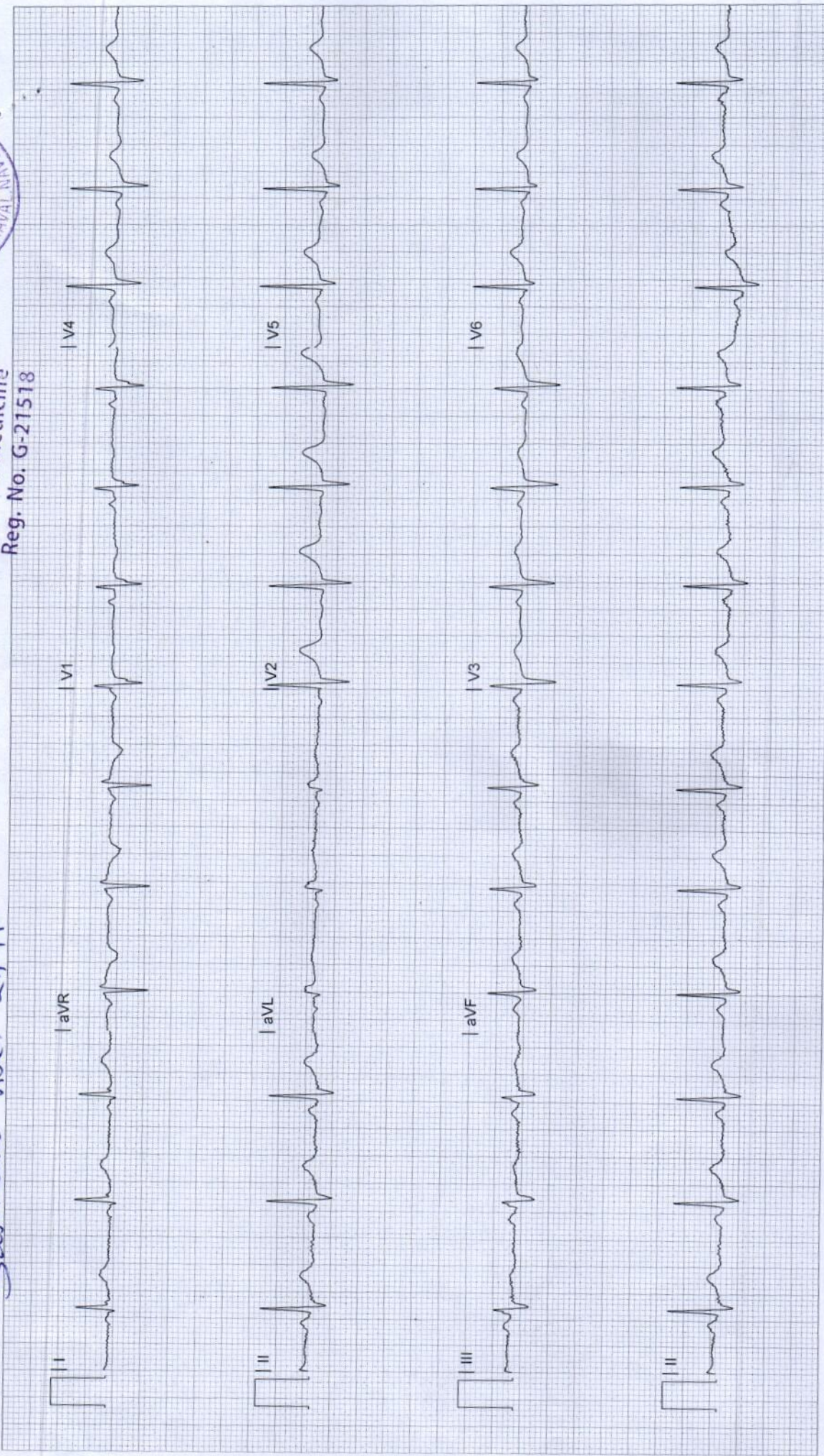



# YASHFEEN IMAGING & RADIOLOGY DEPARTMENT

MANAGED BY :- YASHFEEN FOUNDATION

VIRAVAL, NAVSARI. 396 445. PHONE : (H) (02637) 235725

Website : [www.yashfeenhospital.in](http://www.yashfeenhospital.in) E-mail : [info@yashfeenhospital.in](mailto:info@yashfeenhospital.in)

|           |          |      |            |
|-----------|----------|------|------------|
| Name      | SASIKALA | Age  | 27Y/F      |
| Ref by Dr | SELF     | Date | 25/11/2023 |

## USG ABDOMEN & PELVIS (SCREENING)(TVS)

**Liver** appears normal in size & shape with normal echopattern.  
No e/o focal or diffuse lesion. IHBR appear normal.  
PV and CBD appear normal.

**Gall bladder** appears distended & normal in shape & size. No e/o calculus or mass seen.  
Walls appear normal.

**Pancreas** appears normal in size and echogenicity. No e/o focal or diffuse lesion.

**Spleen** appears normal in size and shows normal echopattern. No e/o focal lesion.

**Both Kidneys** appear normal in size and echopattern. CM Differentiation is preserved.  
No e/o calculus or hydronephrosis on either side.  
Perirenal spaces appear normal on either side.  
Suprarenal regions appear normal on either side. No e/o mass lesion.

**Bladder** is empty (due to non-compliance of patient). Adv: Follow up USG with normally distended bladder.

**Uterus** appears anteverted, normal in size & shows normal echopattern.  
Endometrial cavity is empty. ET- 5 mm. No e/o focal or diffuse mass lesion.

**Both ovaries** appear normal in size & echopattern.  
No e/o adnexal mass on either side.

RIF region appears normal.

No e/o ascites.

### IMPRESSION:

**No significant abnormality detected.**



Dr. DHARMESH DESAI  
(M.D. Radiology)  
Reg. No. G - 45284  
YASHFEEN GROUP OF HOSPITAL

Dr. Dharmesh Desai  
MD



# YASHFEEN CARDIAC HOSPITAL™

MANAGED BY :- YASHFEEN FOUNDATION

VIRAVAL, NAVSARI. 396 445. PHONE : (H) (02637) 235725

Website : [www.yashfeenhospital.in](http://www.yashfeenhospital.in) E-mail : [info@yashfeenhospital.in](mailto:info@yashfeenhospital.in)



(Regd. No. E / 1390 / Navsari)

## 2D ECHO CARDIOGRAPHY COLOUR DOPPLER REPORT

|                   |                       |         |        |              |
|-------------------|-----------------------|---------|--------|--------------|
| Patient Name & No | : SASIKALA CH23033841 | Age/Sex | UHID : | : 4468       |
| Doctor            | : Mohil Nagad         | 27/ F   | No :   | : 4664       |
| Referred By       | :                     |         | Date : | : 25/11/2023 |

### M-Mode findings

LVIDd : 44mm  
 LVIDs : 29mm  
 IVSd : 10mm  
 PWd : 09mm  
 EF : 60%  
 Aorta : 20mm  
 LA : 30mm

### 2D Imaging

Aortic Valve : Trileaflet, Peak Gradient 8mmof Hg.  
 Mitral Valve : Thin, Pliable, Normal Mobility, Trace MR  
 Tricuspid Valve : Trace TR, RVSP: 20+ RAP  
 Pulmonary Valve : Normal

=> : All cardiac chambers are normal sized.  
 => : All cardiac valves are normal.  
 => : No regional wall motion abnormality.  
 => : Normal LV systolic function.  
 => : Normal LV diastolic function.  
 => : IAS/IVS intact.  
 => : No obvious clots/ vegetations/ or effusion.  
 => : IVC Normal size.

### Doppler Findings

=> : No MS/Trace MR, No TS/Trace TR, No AS/AR & No PS/PR  
 Mitral inflow Pattern : E > A  
 Tissue Doppler Findings : E' > A'

Impression : Normal LVEF:60%, No RWMA.



Report Prepared By

DR. MOHIL NAGAD  
 M.D. Medicine, DM Cardiology  
 Senior Consultant Interventional Cardiology  
 Reg. No. G-22893  
 Non-Invasive Cardiologist

Designed By : Sarita Infotech Pvt. Ltd., Navsari



# YASHFEEN IMAGING & RADIOLOGY DEPARTMENT

MANAGED BY :- YASHFEEN FOUNDATION

VIRAVAL, NAVSARI. 396 445. PHONE : (H) (02637) 235725

Website : [www.yashfeenhospital.in](http://www.yashfeenhospital.in) E-mail : [info@yashfeenhospital.in](mailto:info@yashfeenhospital.in)

|                 |          |            |            |
|-----------------|----------|------------|------------|
| Patient's Name: | SASIKALA | Age & Sex: | 27Yrs/F    |
| Ref. by Dr.     | SELF     | Date:      | 25-11-2023 |

## X RAY CHEST (PA VIEW)

Both lung fields appear normal.

Both hila appear normal.

Both CP angles appear clear.

Cardiac size appears within normal limit.

Both domes of diaphragm appear normal.

Bony thoracic cage appears normal.

### IMPRESSION:

- Normal X-ray chest (PA view).



 **DR. DHARMESH DESAI**  
(M.D. Radiology)  
Dr. Dharmesh Desai  
Reg. No. G - 45284  
MD  
YASHFEEN GROUP OF HOSPITAL

Please contact immediately for any typographical error.

This is only professional opinion, not a final diagnosis. Kindly correlate clinically. Not valid for medicolegal purpose.



# YASHFEEN CARDIAC HOSPITAL™

At. & Po. Viraval, Navsari. 396 445. Phone (H) (02637) 235725

Website : www.yashfeenhospital.in E-mail : info@yashfeenhospital.in  
(For Laboratory Reports Only)



Patient Name : SASIKALA

Age : 27 Years Sex : F

Ref By Dr. : -

Area : Navsari Date : 25/11/2023

Sample Time : 25/11/2023 09:00 No : 21

Time : 2:04PM

## HAEMOGRAM

| Test                      | Findings | UOM                 | Normal Range                           |
|---------------------------|----------|---------------------|--|
| HAEMOGLOBIN               | 13.3     | gm/dl               | M-13.5-17.0 gm/dl<br>F-11.5-15.5 gm/dl |
| <b>HAEMOGRAM</b>          |          |                     |  |
| RED BLOOD CELL            | 4.64     | 10 <sup>6</sup> /μL | 3.76-5.70                              |
| TOTAL LEUCOCYTE COUNT     | 8600     | cells/cumm          | 4,000-11,000cells/cumm                 |
| <b>Differential Count</b> |          |                     |  |
| Neutrophil                | 61       | %                   | 40-75 %                                |
| Lymphocytes               | 32       | %                   | 20-40 %                                |
| Eosinophil                | 2        | %                   | 01-06 %                                |
| Monocytes                 | 5        | %                   | 02-10 %                                |
| Basophils                 | 0        | %                   | 00-00 %                                |
| PLATELET COUNT            | 319000   | lacs/cumm           | 1.5-5.5 Lacs/cumm                      |
| <b>RBC INDICES</b>        |          |                     |  |
| P.C.V.                    | 39.7     | %                   | Male-40-56%,<br>Female-37-47%          |
| M.C.V.                    | 85.6     | cu/microns          | 76.0-94.0                              |
| M.C.H.                    | 28.6     | pg                  | 27.0-30.0                              |
| M.C.H.C.                  | 33.4     | -                   | 30.0-35.0                              |
| BLOOD GROUP               | " B "    | -                   | -                                      |
| RH FACTOR                 | POSITIVE | -                   | -                                      |
| E.S.R.(1 hour)            | 12       | mm/hr.              | Male-5-10 mm/hr,<br>Female-5-20 mm/hr  |

### Remarks

Designed By : Sarita Infotech Pvt. Ltd. Navsari



*P. Chaudhari*  
Dr. PIYUSH B. CHAUDHARI  
M.D. Medicine  
Reg. No. G-21518

*Signature*  
Signature

Thanks for Reference

Technician





# YASHFEEN CARDIAC HOSPITAL™

At. & Po. Viraval, Navsari. 396 445. Phone (H) (02637) 235725

Website : [www.yashfeenhospital.in](http://www.yashfeenhospital.in) E-mail : [info@yashfeenhospital.in](mailto:info@yashfeenhospital.in)  
(For Laboratory Reports Only)



Patient Name : SASIKALA

Ref By Dr. : -

Sample Time : 25/11/2023 09:02 No : 21

Age : 27 Years Sex : F

Area : Navsari Date : 25/11/2023

Time : 2:04PM

## HAEMOGLOBIN A1 C ESTIMATION

| Test                              | Findings | UOM   | Normal Range  |
|-----------------------------------|----------|-------|---|
| Hb A1C                            | 5.5      | %     | >8 :Action Suggested,<br>7-8 :Good Control,<br><7 :Goal,<br>6-7 :Near Normal<br>Glycemia,<br><6 :Non-diabetic Level |
| <b>Technique</b><br>METHOD - HPLC |          | -     |   |
| Mean Blood Glucose                | 110.4    | mg/dL |   |



*P. Chaudhary*  
Dr. PIYUSH B. CHAUDHARI  
M. D. Medicine  
Reg. No. G-21518

### Remarks

Designed By : Sarita Infotech Pvt. Ltd., Navsari

Yashfeen Cardiac Hospital

*Signature*  
signature

*Thanks for Reference*

Technician



# YASHFEEN CARDIAC HOSPITAL™

At. & Po. Viraval, Navsari. 396 445. Phone (H) (02637) 235725

Website : [www.yashfeenhospital.in](http://www.yashfeenhospital.in) E-mail : [info@yashfeenhospital.in](mailto:info@yashfeenhospital.in)  
(For Laboratory Reports Only)



Patient Name : SASIKALA

Age : 27 Years Sex : F

Ref By Dr. : -

Area : Navsari Date : 25/11/2023

Sample Time : 25/11/2023 09:02 No : 21

Time : 2:04PM

## BLOOD SUGAR TEST REPORT

| Test                     | Findings | UOM   | Normal Range |
|--------------------------|----------|-------|--------------|
| FASTING BLOOD SUGAR      | 97.1     | mg/dL | 70-110 mg/dL |
| FASTING URINE SUGAR      | NIL      | -     | NIL          |
| POSTPANDRIAL BLOOD SUGAR | 85.0     | mg/dL | 70-140 mg/dL |
| POSTPANDRIAL URINE SUGAR | NIL      | -     | NIL          |



*P. Chaudhari*  
Dr. PIYUSH B. CHAUDHARI  
M.D. Medicine  
Reg. No. G-21518

### Remarks

Designed By : Sarita Infotech Pvt. Ltd., Navsari

Yashfeen Cardiac Hospital

*[Signature]*  
signature

*Thanks for Reference*

Technician





# YASHFEEN CARDIAC HOSPITAL™

At. & Po. Viraval, Navsari. 396 445. Phone (H) (02637) 235725

Website : [www.yashfeenhospital.in](http://www.yashfeenhospital.in) E-mail : [info@yashfeenhospital.in](mailto:info@yashfeenhospital.in)  
(For Laboratory Reports Only)



Patient Name : SASIKALA

Ref By Dr. : -

Sample Time : 25/11/2023 09:02 No : 21

Age : 27 Years Sex : F

Area : Navsari Date : 25/11/2023

Time : 2:04PM

## BIOCHEMICAL TEST REPORT

| Test                | Findings   | UOM   | Normal Range                                |
|---------------------|------------|-------|---|
| S.CREATININE        | <b>0.5</b> | mg/dL | Male-0.9-1.4 mg/dL,<br>Female-0.8-1.2 mg/dL |
| S.URIC ACID         | 4.5        | mg/dL | Male:3.5-7.2 mg/dL,<br>Female:2.6-6.0 mg/dL |
| BLOOD UREA NITROGEN | 9.5        | mg/dL | 4.7-23.0 mg/dL                              |



*P. Chaudhary*  
Dr. PIYUSH B. CHAUDHARI  
M.D. Medicine  
Reg. No. G-21518

### Remarks

Designed By : Sarita Infotech Pvt. Ltd., Navsari

Yashfeen Cardiac Hospital

*Signature*  
signature

*Thanks for Reference*

Technician





# YASHFEEN CARDIAC HOSPITAL™

At. & Po. Viraval, Navsari. 396 445. Phone (H) (02637) 235725

Website : [www.yashfeenhospital.in](http://www.yashfeenhospital.in) E-mail : [info@yashfeenhospital.in](mailto:info@yashfeenhospital.in)  
(For Laboratory Reports Only)



Patient Name : SASIKALA

Ref By Dr. : -

Sample Time : 25/11/2023 09:02 No : 21

Age : 27 Years Sex : F

Area : Navsari Date : 25/11/2023

Time : 2:04PM

## LIPID PROFILE TEST REPORT

| Test             | Findings    | UOM   | Normal Range  |
|------------------|-------------|-------|---|
| S.CHOLESTEROL    | 120.1       | mg/dL | <200:Desirable,<br>200-239:Borderline High,<br>>=240:High   |
| HDL CHOLESTEROL  | <b>34.7</b> | mg/dL | <40:Low(High Risk),<br>>=60:High(Low Risk)  |
| LDL CHOLESTEROL  | 93.6        | mg/dL | <100.0: Optimal,<br>100.0-129.0: Nearoptimal/<br>Aboveoptimal,<br>130.0-159.0:Borderline<br>High,<br>160.0-189.0:High,<br>>=190.0:Very High |
| VLDL CHOLESTEROL | 18.6        | mg/dL | Upto 40.0 mg/dL   |
| S.TRIGLYCERIDES  | 93.1        | mg/dL | <150.0:Normal,<br>150.0-199.0:Borderline<br>high,<br>200.0-499.0:High,<br>>=500.0:Very High   |
| CHOL/ HDL RATIO  | 3.5         | mg/dL | LESS THAN 5.0   |
| LDL/ HDL RATIO   | 2.7         | mg/dL | LESS THAN 5.0   |



*P. Chaudh.*  
Dr. PIYUSH B. CHAUDHARI  
M.D. Medicine  
Reg. No. G-21518

### Remarks

Designed By : Sarita Infotech Pvt. Ltd., Navsari

Yashfeen Cardiac Hospital

*Signature*  
signature

*Thanks for Reference*

Technician



# YASHFEEN CARDIAC HOSPITAL™

At. & Po. Viraval, Navsari. 396 445. Phone (H) (02637) 235725

Website : [www.yashfeenhospital.in](http://www.yashfeenhospital.in) E-mail : [info@yashfeenhospital.in](mailto:info@yashfeenhospital.in)  
(For Laboratory Reports Only)



Patient Name : SASIKALA

Ref By Dr. : -

Sample Time : 25/11/2023 09:02 No : 21

Age : 27 Years Sex : F

Area : Navsari Date : 25/11/2023

Time : 2:04PM

## LIVER FUNCTION TEST REPORT

| Test                   | Findings   | UOM   | Normal Range                                    |
|------------------------|------------|-------|---|
| TOTAL BILIRUBIN        | 0.5        | mg/dL | 0-1.0 mg/dL                                     |
| DIRECT BILIRUBIN       | 0.2        | mg/dL | 0-0.8 mg/dL                                     |
| INDIRECT BILIRUBIN     | <b>0.3</b> | mg/dL | 0-0.2 mg/dL                                     |
| SGPT                   | 10.6       | U/L   | Below 40.0 U/L                                  |
| S.ALKALINE PHOSPHATASE | 76.4       | U/L   | Child-170.0-515.0 U/L,<br>Adults-37.0-147.0 U/L |
| TOTAL PROTEIN          | 7.0        | g/dl  | 6.0-8.0 g/dl                                    |
| ALBUMIN                | 4.9        | g/dl  | 3.0-5.0 g/dl                                    |
| GLOBULIN               | <b>2.1</b> | g/dl  | 3.0-3.5 g/dl                                    |
| A/G                    | 2.3        | g/dl  |   |
| SGOT                   | 12.7       | U/L   | Below 40.0 U/L                                  |



*P. Chaudhary*  
Dr. PIYUSH B. CHAUDHARI  
M.D. Medicine  
Reg. No. G-21518

### Remarks

Designed By : Sarita Infotech Pvt. Ltd., Navsari

Yashfeen Cardiac Hospital

*Signature*  
Signature

*Thanks for Reference*

Technician





# YASHFEEN CARDIAC HOSPITAL™

At. & Po. Viraval, Navsari. 396 445. Phone (H) (02637) 235725

Website : [www.yashfeenhospital.in](http://www.yashfeenhospital.in) E-mail : [info@yashfeenhospital.in](mailto:info@yashfeenhospital.in)  
(For Laboratory Reports Only)



Patient Name : SASIKALA

Ref By Dr. : -

Sample Time : 25/11/2023 09:03 No : 21

Age : 27 Years Sex : F

Area : Navsari Date : 25/11/2023

Time : 2:04PM

## THYROID FUNCTION TEST REPORT

| Test                 | Findings | UOM    | Normal Range  |
|----------------------|----------|--------|---|
| T3 (TRIODOTHYRONINE) | 1.13     | ng/ml  | Newborns:0.73-2.88,<br>6 Days-3<br>Months:0.80-2.75,<br>4-12Months:0.86-2.65,<br>1-6 Years:0.92-2.48,<br>7-11 Years:0.93-2.31,<br>12-20Years:0.91-2.18,<br>Adults:0.80-2.00   |
| T4(THYROXINE)        | 9.35     | µg/dl  | Newborns:5.04-18.5,<br>6 Days-3<br>Months:5.41-17.0,<br>4-12 Months:5.67-16.0,<br>1-6 Years:5.95-14.7,<br>7-11 Years:5.99-13.8,<br>12-20 Years:5.91-13.2,<br>Adults:5.10-14.1 |
| TSH                  | 4.03     | µIU/ml | Newborns:0.70-15.2,<br>6 Days-3<br>Months:0.72-11.0,<br>4-12 Months:0.73-8.35,<br>1-6 Years:0.70-5.97,<br>7-11 Years:0.60-4.84,<br>12-20 Years:0.51-4.30,<br>Adults:0.27-4.20 |

### TECHNIQUE

ELECTROCHEMILUMINESCEN  
CE



*P. Chaudh*  
Dr. PIYUSH B. CHAUDHARI  
M.D. Medicine  
Reg. No. G-21518

### Remarks

Designed By : Sarita Infotech Pvt. Ltd., Navsari

Yashfeen Cardiac Hospital

*Signature*  
signature

*Thanks for Reference*

Technician



# YASHFEEN CARDIAC HOSPITAL™

At. & Po. Viraval, Navsari. 396 445. Phone (H) (02637) 235725

Website : www.yashfeenhospital.in E-mail : info@yashfeenhospital.in  
(For Laboratory Reports Only)



Patient Name : SASIKALA Age : 27 Years Sex : F  
Ref By Dr. : - Area : Navsari Date : 25/11/2023  
Sample Time : 25/11/2023 09:03 No : 21 Time : 2:04PM

## ROUTINE URINE ANALYSIS

| Test                                  | Findings              | UOM  | Normal Range |
|---------------------------------------|-----------------------|------|--------------|
| <b><u>PHYSICAL EXAMINATION</u></b>    |                       |      |              |
| Quantity                              | -                     | -    |              |
| Colour                                | YELLOW                | -    |              |
| Appearance                            | CLEAR                 | -    |              |
| Reaction                              | ACIDIC                | -    |              |
| Sp. Gravity                           | 1.008                 | -    |              |
| <b><u>CHEMICAL EXAMINATION</u></b>    |                       |      |              |
| U.Albumin                             | NIL                   | -    |              |
| Sugar                                 | NIL                   | -    |              |
| Acetone                               | NIL                   | -    |              |
| Bile Salt                             | NIL                   | -    |              |
| Bile Pigment                          | NIL                   | -    |              |
| Occult Blood                          | NIL                   | -    |              |
| <b><u>MICROSCOPIC EXAMINATION</u></b> |                       |      |              |
| Pus Cells                             | 1-2                   | /hpf |              |
| Epithelial cells                      | 1-2                   | /hpf |              |
| Red cells                             | ABSENT                | /hpf |              |
| Casts                                 | -                     | /hpf |              |
| Crystals                              | <b>AMORPHOUS SEEN</b> | /hpf |              |
| Others                                | -                     | /hpf |              |



*P. Chaudh.*  
Dr. PIYUSH B. CHAUDHARI  
M.D. Medicine  
Reg. No. G-21518

### Remarks

Designed By : Sarita Infotech Pvt. Ltd., Navsari

Yashfeen Cardiac Hospital

*H. Patel*  
signature

*Thanks for Reference*

Technician





# YASHFEEN CARDIAC HOSPITAL™

At. & Po. Viraval, Navsari. 396 445. Phone (H) (02637) 235725

Website : [www.yashfeenhospital.in](http://www.yashfeenhospital.in) E-mail : [info@yashfeenhospital.in](mailto:info@yashfeenhospital.in)

(For Laboratory Reports Only)



Patient Name : SASIKALA

Ref By Dr. : -

Sample Time : 25/11/2023 09:03 No : 21

Age : 27 Years Sex : F

Area : Navsari Date : 25/11/2023

Time : 2:04PM

## GGT TEST REPORT

| Test      | Findings | UOM | Normal Range  |
|-----------|----------|-----|---------------|
| SERUM GGT | 32       | U/L | 10.0-71.0 U/L |



*P. Chaudhary*  
Dr. PIYUSH B. CHAUDHARI  
M.D. Medicine  
Reg. No. G-21518

### Remarks

Designed By : Sarita Infotech Pvt. Ltd., Navsari

Yashfeen Cardiac Hospital

*Signature*  
signature

*Thanks for Reference*

Technician



# YASHFEEN CARDIAC HOSPITAL

## EYE DEPARTMENT

Chief Complaint :

*Blurry Cheeked*

Medical History: ~~DM / HT / Asthama / Allergy / Heart / Thyroid / .....~~

Ocular History :

Visual Acuity : *PL < 6/9*  
*PL < 6/18*

OP :

NAME

25\_NOV\_2023 PM 01:56

NO. 8865

SN: 4771998

REF. DATA

VD: 12.00 CYL: MIX

<R> S C A  
 + 0.25 + 0.25 146  
 + 0.25 - 0.25 56  
 + 0.25 - 0.25 56  
 + 0.25 - 0.25 56  
 S. E. + 0.25

<L> S C A  
 + 0.25 - 0.25 158  
 + 0.25 - 0.25 158  
 + 0.25 - 0.25 158  
 + 0.25 - 0.25 158  
 S. E. + 0.25

|          | RIGHT EYE (PH.....) |      |      |            | LEFT EYE (P |      |
|----------|---------------------|------|------|------------|-------------|------|
|          | Sph.                | Cyl. | Axis | V/A        | Sph.        | Cyl. |
| Distance | <i>PL</i>           |      |      | <i>6/9</i> | <i>PL</i>   |      |
| Near     |                     |      |      | <i>U</i>   |             |      |

Distance/Reading/Bi-Focal/Progressive/Separate Glasses

Sle :

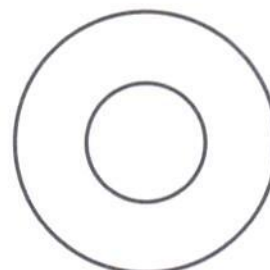
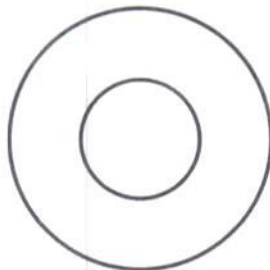

*Adv*  
*Reg Adv*  
*After 1 year*

*ms*



*[Signature]*





CH23033841 SASIKALA 27Y 251123720 ChestErect PA 25-11  
YASHFEEN GROUP OF HOSPITALS NAVSARI PH:9924047789