

MEDICAL EXAMINATION REPORT (MER)

If the examinee is suffering from an acute life threatening situation, you may be obliged to disclose the result of the medical examination to the examinee.

1. Name of the examinee	:	Mr./Mrs./Ms. <u>TONY THOMAS MD</u>
2. Mark of Identification	:	(Mole/Scar/any other (specify location)):
3. Age/Date of Birth	:	<u>41, 17-05-1982</u> Gender: <u>F/M</u>
4. Photo ID Checked	:	(Passport/Election Card/PAN Card/Driving Licence/Company ID)

PHYSICAL DETAILS:

a. Height <u>179</u> (cms)	b. Weight <u>78</u> (Kgs)	c. Girth of Abdomen <u>87</u> (cms)
d. Pulse Rate <u>70</u> (/Min)	e. Blood Pressure:	Systolic <u>120</u> Diastolic <u>80</u>
	1 st Reading	
	2 nd Reading	

FAMILY HISTORY:

Relation	Age if Living	Health Status	If deceased, age at the time and cause
Father		/ NX	
Mother			
Brother(s)			
Sister(s)			

HABITS & ADDICTIONS: Does the examinee consume any of the following?

Tobacco in any form	Sedative	Alcohol
—	—	—

PERSONAL HISTORY

- a. Are you presently in good health and entirely free from any mental or Physical impairment or deformity. If No, please attach details. Y/N
- b. Have you undergone/been advised any surgical procedure? Y/N
- c. During the last 5 years have you been medically examined, received any advice or treatment or admitted to any hospital? Y/N
- d. Have you lost or gained weight in past 12 months? Y/N

Have you ever suffered from any of the following?

- Psychological Disorders or any kind of disorders of the Nervous System? Y/N
- Any disorders of Respiratory system? Y/N
- Any Cardiac or Circulatory Disorders? Y/N
- Enlarged glands or any form of Cancer/Tumour? Y/N
- Any Musculoskeletal disorder? Y/N
- Any disorder of Gastrointestinal System? Y/N
- Unexplained recurrent or persistent fever, and/or weight loss Y/N
- Have you been tested for HIV/HBsAg / HCV before? If yes attach reports Y/N
- Are you presently taking medication of any kind? Y/N

• Any disorders of Urinary System?

Y/N

• Any disorder of the Eyes, Ears, Nose, Throat or Mouth & Skin

Y/N

FOR FEMALE CANDIDATES ONLY NA

a. Is there any history of diseases of breast/genital organs?

Y/N

d. Do you have any history of miscarriage/abortion or MTP

Y/N

b. Is there any history of abnormal PAP Smear/Mammogram/USG of Pelvis or any other tests? (If yes attach reports)

Y/N

e. For Parous Women, were there any complication during pregnancy such as gestational diabetes, hypertension etc

Y/N

c. Do you suspect any disease of Uterus, Cervix or Ovaries?

Y/N

f. Are you now pregnant? If yes, how many months?

Y/N

CONFIDENTIAL COMMENTS FROM MEDICAL EXAMINER

➤ Was the examinee co-operative?

Y/N

➤ Is there anything about the examinee's health, lifestyle that might affect him/her in the near future with regard to his/her job?

Y/N

➤ Are there any points on which you suggest further information be obtained?

Y/N

➤ Based on your clinical impression, please provide your suggestions and recommendations below;

Medical consult

➤ Do you think he/she is **MEDICALLY FIT** or **UNFIT** for employment.

FIT

MEDICAL EXAMINER'S DECLARATION

I hereby confirm that I have examined the above individual after verification of his/her identity and the findings stated above are true and correct to the best of my knowledge.

Name & Signature of the Medical Examiner

Dr. GEORGE THOMAS
MD, FCSI, FIAE
MEDICAL EXAMINER
Reg: 86614

Seal of Medical Examiner

Name & Seal of DDRC SRL Branch



24/07/2023

Date & Time

DDRC SRL Diagnostics Limited

Corp. Office: DDRC SRL Tower, G- 131, Panampilly Nagar, Ernakulam - 682 036
Ph No. 0484-2318223, 2318222, e-mail: info@ddrcsrl.com, web: www.ddrcsrl.com

Regd. Office: 4th Floor, Prime Square, Plot No.1, Gaiwadi Industrial Estate, S.V. Road, Goregaon (West), Mumbai - 400062.

NAME	MR TONY THOMAS M D	AGE	41 YRS
SEX	MALE	DATE	July 22, 2023
REFERRAL	MEDIWHEEL	ACC NO	4126WG008117

USG ABDOMEN AND PELVIS

LIVER	Measures ~ 14.3 cm. Moderately bright echotexture. Smooth margins and no obvious focal lesion within. No IHBR dilatation. Portal vein normal in caliber.
GB	Shows few calculi in lumen, of average size 4 to 5 mm
SPLEEN	Measures ~ 10.7 cm, normal to visualized extent. Splenic vein normal.
PANCREAS	Normal to visualized extent. PD is not dilated.
KIDNEYS	RK: 8.8 x 4.7 cm, appears normal in size and echotexture LK: 10.2 x 4.9 cm, shows a 3.7 calculus within upper calyx. Maintained corticomedullary differentiation and normal parenchymal thickness. No hydronephrosis.
BLADDER	Minimally filled
PROSTATE	Measures 25 cc in volume.
NODES/FLUID	Nil to visualized extent.
BOWEL	Visualized bowel loops appear normal.

IMPRESSION	<ul style="list-style-type: none"> ✦ <i>Grade I/II fatty liver.</i> ✦ <i>Cholelithiasis.</i> ✦ <i>Tiny left renal calculus.</i> ✦ <i>Grade I prostatomegaly.</i>
-------------------	--



Kindly correlate clinically.

Dr. NAVNEET KAUR MBBS . MD
Consultant Radiologist

Thank you for referral. Your feedback will be appreciated.

NOTE: This report is only a professional opinion based on the real time image finding and not a diagnosis by itself. It has to be correlated and interpreted with clinical and other investigation findings. Review scan is advised, if this ultrasound opinion and other clinical findings / reports don't correlate.

CIN : U85190MH2006PTC161480

(Refer to "CONDITIONS OF REPORTING" overleaf)





PATIENT NAME : MR. TONY THOMAS.M.D

REF. DOCTOR : DR. MEDIWHEEL ARCOFEMI HEALTHCARE LIMITED

CODE/NAME & ADDRESS : CA00010147 -
 MEDIWHEEL ARCOFEMI HEALTHCARE LIMITED
 F701A, LADO SARAI, NEW DELHI,SOUTH DELHI,
 DELHI,
 SOUTH DELHI 110030
 8800465156

ACCESSION NO : 4126WG008117
PATIENT ID : TONYM2207824126
CLIENT PATIENT ID:
ABITA NO :

AGE/SEX : 41 Years Male
DRAWN :
RECEIVED : 22/07/2023 08:19:26
REPORTED : 01/08/2023 17:44:03

Test Report Status	Final	Results	Biological Reference Interval	Units
--------------------	-------	---------	-------------------------------	-------

MEDIWHEEL HEALTH CHECKUP ABOVE 40(M)TMT

TREADMILL TEST

TREADMILL TEST TEST COMPLETED

OPHTHAL

OPHTHAL Test completed



View Details



View Report

PERFORMED AT :

DDRC AGILUS PATHLABS LIMITED
 DDRC agilus TOWER, G-131,PANAMPILLY NAGAR,
 ERNAKULAM, 682036
 KERALA, INDIA
 Tel : 93334 93334
 Email : customercare.ddrc@agilus.in



PATIENT NAME : MR. TONY THOMAS.M.D

REF. DOCTOR : DR. MEDIWHEEL ARCOFEMI HEALTHCARE LIMITED

CODE/NAME & ADDRESS : CA00010147 -
MEDIWHEEL ARCOFEMI HEALTHCARE LIMITED
F701A, LADO SARAI, NEW DELHI,SOUTH DELHI,
DELHI,
SOUTH DELHI 110030
8800465156

ACCESSION NO : **4126WG008117**
PATIENT ID : TONYM2207824126
CLIENT PATIENT ID:
ABITA NO :

AGE/SEX : 41 Years Male
DRAWN :
RECEIVED : 22/07/2023 08:19:26
REPORTED : 01/08/2023 17:44:03

Test Report Status	Final	Results	Units
--------------------	-------	---------	-------

MEDIWHEEL HEALTH CHECKUP ABOVE 40(M)TMT**ECG WITH REPORT****REPORT**

TEST COMPLETED

USG ABDOMEN AND PELVIS**REPORT**

TEST COMPLETED

CHEST X-RAY WITH REPORT**REPORT**

TEST COMPLETED

HAEMATOLOGY - CBC**MEDIWHEEL HEALTH CHECKUP ABOVE 40(M)TMT****BLOOD COUNTS,EDTA WHOLE BLOOD**

HEMOGLOBIN	17.1 High	13.0 - 17.0	g/dL
METHOD : NON CYANMETHEMOGLOBIN			
RED BLOOD CELL COUNT	5.74 High	4.5 - 5.5	mil/ μ L
METHOD : IMPEDANCE			
WHITE BLOOD CELL COUNT	5.93	4.0 - 10.0	thou/ μ L
METHOD : IMPEDANCE			
PLATELET COUNT	259	150 - 410	thou/ μ L
METHOD : IMPEDANCE			

RBC AND PLATELET INDICES

HEMATOCRIT	49.9	40 - 50	%
------------	------	---------	---



DR.NISHA G,MBBS MD(PATH),
(Reg No - TCMC:45399)
CONSULTANT PATHOLOGIST

Page 2 Of 10



View Details



View Report

PERFORMED AT :

DDRC AGILUS PATHLABS LIMITED
DDRC agilus TOWER, G-131,PANAMPILLY NAGAR,
ERNAKULAM, 682036
KERALA, INDIA
Tel : 93334 93334
Email : customercare.ddrc@agilus.in





PATIENT NAME : MR. TONY THOMAS.M.D

REF. DOCTOR : DR. MEDIWHEEL ARCOFEMI HEALTHCARE LIMITED

CODE/NAME & ADDRESS : CA00010147 -
MEDIWHEEL ARCOFEMI HEALTHCARE LIMITED
F701A, LADO SARAI, NEW DELHI,SOUTH DELHI,
DELHI,
SOUTH DELHI 110030
8800465156

ACCESSION NO : **4126WG008117**
PATIENT ID : TONYM2207824126
CLIENT PATIENT ID:
ADMIT NO :

AGE/SEX : 41 Years Male
DRAWN :
RECEIVED : 22/07/2023 08:19:26
REPORTED : 01/08/2023 17:44:03

Test Report Status	Final	Results	Units
--------------------	-------	---------	-------

METHOD : CALCULATED			
MEAN CORPUSCULAR VOL	86.8	83 - 101	fL
METHOD : DERIVED FROM IMPEDANCE MEASURE			
MEAN CORPUSCULAR HGB.	29.8	27.0 - 32.0	pg
METHOD : CALCULATED			
MEAN CORPUSCULAR HEMOGLOBIN CONCENTRATION	34.3	31.5 - 34.5	g/dL
METHOD : CALCULATED			
RED CELL DISTRIBUTION WIDTH	15.0	12.0 - 18.0	%
MENTZER INDEX	15.1		
MEAN PLATELET VOLUME	7.7	6.8 - 10.9	fL
METHOD : DERIVED FROM IMPEDANCE MEASURE			

WBC DIFFERENTIAL COUNT

SEGMENTED NEUTROPHILS	58	40 - 80	%
METHOD : DHSS FLOWCYTOMETRY			
LYMPHOCYTES	33	20 - 40	%
METHOD : DHSS FLOWCYTOMETRY			
MONOCYTES	6	2 - 10	%
METHOD : DHSS FLOWCYTOMETRY			
EOSINOPHILS	3	1 - 6	%
METHOD : DHSS FLOWCYTOMETRY			
BASOPHILS	0	0 - 2	%
METHOD : IMPEDANCE			
ABSOLUTE NEUTROPHIL COUNT	3.44	2.0 - 7.0	thou/ μ L
METHOD : CALCULATED			
ABSOLUTE LYMPHOCYTE COUNT	1.96	1 - 3	thou/ μ L
METHOD : CALCULATED			
ABSOLUTE MONOCYTE COUNT	0.36	0.20 - 1.00	thou/ μ L
METHOD : CALCULATED			
ABSOLUTE EOSINOPHIL COUNT	0.18	0.02 - 0.50	thou/ μ L
METHOD : CALCULATED			
ABSOLUTE BASOPHIL COUNT	0.00	0.00 - 0.10	thou/ μ L
NEUTROPHIL LYMPHOCYTE RATIO (NLR)	1.8		

DR.NISHA G,MBBS MD(PATH),
(Reg No - TCMC:45399)
CONSULTANT PATHOLOGIST



View Details



View Report

PERFORMED AT :

DDRC AGILUS PATHLABS LIMITED
DDRC agilus TOWER, G-131,PANAMPILLY NAGAR,
ERNAKULAM, 682036
KERALA, INDIA
Tel : 93334 93334
Email : customercare.ddrc@agilus.in



Patient Ref. No. 66600005286060

PATIENT NAME : MR. TONY THOMAS.M.D
REF. DOCTOR : DR. MEDIWHEEL ARCOFEMI HEALTHCARE LIMITED

CODE/NAME & ADDRESS : CA00010147 - MEDIWHEEL ARCOFEMI HEALTHCARE LIMITED F701A, LADO SARAI, NEW DELHI,SOUTH DELHI, DELHI, SOUTH DELHI 110030 8800465156	ACCESSION NO : 4126WG008117	AGE/SEX : 41 Years Male
	PATIENT ID : TONYM2207824126	DRAWN :
	CLIENT PATIENT ID: ABITA NO	RECEIVED : 22/07/2023 08:19:26
		REPORTED : 01/08/2023 17:44:03

Test Report Status	Final	Results	Units
--------------------	-------	---------	-------

ERYTHROCYTE SEDIMENTATION RATE (ESR),WHOLE BLOOD

SEDIMENTATION RATE (ESR)	06	0 - 14	mm at 1 hr
--------------------------	----	--------	------------

METHOD : WESTERGREN METHOD

MEDIWHEEL HEALTH CHECKUP ABOVE 40(M)TMT
SUGAR URINE - POST PRANDIAL

SUGAR URINE - POST PRANDIAL	NOT DETECTED	NOT DETECTED
-----------------------------	--------------	--------------

SUGAR URINE - FASTING

SUGAR URINE - FASTING	NOT DETECTED	NOT DETECTED
-----------------------	--------------	--------------

IMMUNOHAEMATOLOGY
MEDIWHEEL HEALTH CHECKUP ABOVE 40(M)TMT
ABO GROUP & RH TYPE, EDTA WHOLE BLOOD

ABO GROUP	TYPE B
RH TYPE	POSITIVE

METHOD : GEL CARD METHOD

BIO CHEMISTRY
MEDIWHEEL HEALTH CHECKUP ABOVE 40(M)TMT
BLOOD UREA NITROGEN (BUN), SERUM

BLOOD UREA NITROGEN	9	Adult(<60 yrs) : 6 to 20	mg/dL
---------------------	---	--------------------------	-------

METHOD : UREASE - UV

DR.SMITHA PAULSON,MD
 (PATH),DPB
 (Reg No - TCMC:35960)
 LAB DIRECTOR & HEAD-
 HISTOPATHOLOGY & CYTOLOGY

DR.HARI SHANKAR, MBBS MD
 (Reg No - TCMC:62092)
 HEAD - Biochemistry &
 Immunology

Page 4 Of 10



View Details



View Report

PERFORMED AT :

DDRC AGILUS PATHLABS LIMITED
 DDRC agilus TOWER, G-131,PANAMPILLY NAGAR,
 ERNAKULAM, 682036
 KERALA, INDIA
 Tel : 93334 93334
 Email : customercare.ddrc@agilus.in



Patient Ref. No. 66600005286060



PATIENT NAME : MR. TONY THOMAS.M.D

REF. DOCTOR : DR. MEDIWHEEL ARCOFEMI HEALTHCARE LIMITED

CODE/NAME & ADDRESS : CA00010147 - MEDIWHEEL ARCOFEMI HEALTHCARE LIMITED F701A, LADO SARAI, NEW DELHI,SOUTH DELHI, DELHI, SOUTH DELHI 110030 8800465156	ACCESSION NO : 4126WG008117	AGE/SEX : 41 Years Male
	PATIENT ID : TONYM2207824126	DRAWN :
	CLIENT PATIENT ID: ABITA NO	RECEIVED : 22/07/2023 08:19:26 REPORTED : 01/08/2023 17:44:03

Test Report Status	Final	Results	Units
--------------------	-------	---------	-------

Comments

Kindly correlate clinically.
 Kindly contact lab within 24 hrs if clinically not correlated.

BUN/CREAT RATIO

BUN/CREAT RATIO 9.6

CREATININE, SERUM

CREATININE 0.93 18 - 60 yrs : 0.9 - 1.3 mg/dL
 METHOD : JAFFE KINETIC METHOD

GLUCOSE FASTING,FLUORIDE PLASMA

GLUCOSE, FASTING, PLASMA 112
 Diabetes Mellitus : > or = 126mg/dL
 Impaired fasting Glucose/
 Prediabetes : 101 - 125.
 Hypoglycemia : < 55.

METHOD : HEXOKINASE

GLYCOSYLATED HEMOGLOBIN(HBA1C), EDTA WHOLE BLOOD

GLYCOSYLATED HEMOGLOBIN (HBA1C) 6.0
 Normal : 4.0 - 5.6%
 Non-diabetic level : < 5.7%.
 Diabetic : >6.5%

Glycemic control goal
 More stringent goal : < 6.5 %.
 General goal : < 7%.
 Less stringent goal : < 8%.

DR.SMITHA PAULSON,MD
 (PATH),DPB
 (Reg No - TCMC:35960)
 LAB DIRECTOR & HEAD-
 HISTOPATHOLOGY & CYTOLOGY

DR.HARI SHANKAR, MBBS MD
 (Reg No - TCMC:62092)
 HEAD - Biochemistry &
 Immunology



View Details



View Report

PERFORMED AT :

DDRC AGILUS PATHLABS LIMITED
 DDRC agilus TOWER, G-131,PANAMPILLY NAGAR,
 ERNAKULAM, 682036
 KERALA, INDIA
 Tel : 93334 93334
 Email : customercare.ddrc@agilus.in





PATIENT NAME : MR. TONY THOMAS.M.D

REF. DOCTOR : DR. MEDIWHEEL ARCOFEMI HEALTHCARE LIMITED

CODE/NAME & ADDRESS : CA00010147 - MEDIWHEEL ARCOFEMI HEALTHCARE LIMITED F701A, LADO SARAI, NEW DELHI,SOUTH DELHI, DELHI, SOUTH DELHI 110030 8800465156	ACCESSION NO : 4126WG008117 PATIENT ID : TONYM2207824126 CLIENT PATIENT ID: ABITA NO :	AGE/SEX : 41 Years Male DRAWN : RECEIVED : 22/07/2023 08:19:26 REPORTED : 01/08/2023 17:44:03
---	---	--

Test Report Status	Final	Results	Units
--------------------	-------	---------	-------

MEAN PLASMA GLUCOSE **125.5 High** Glycemic targets in CKD :-
If eGFR > 60 : < 7%.
If eGFR < 60 : 7 - 8.5%.
< 116.0 mg/dL

LIVER FUNCTION TEST WITH GGT

BILIRUBIN, TOTAL <small>METHOD : DIAZO METHOD</small>	1.06	General Range : < 1.1	mg/dL
BILIRUBIN, DIRECT <small>METHOD : DIAZO METHOD</small>	0.34	General Range : < 0.3	mg/dL
BILIRUBIN, INDIRECT	0.71 High	0.00 - 0.60	mg/dL
TOTAL PROTEIN	7.9	Ambulatory : 6.4 - 8.3 Recumbant : 6 - 7.8	g/dL
ALBUMIN	4.6	20-60yrs : 3.5 - 5.2	g/dL
GLOBULIN	3.3	2.0 - 4.0 Neonates - Pre Mature: 0.29 - 1.04	g/dL
ALBUMIN/GLOBULIN RATIO	1.4	1.00 - 2.00	RATIO
ASPARTATE AMINOTRANSFERASE (AST/SGOT)	63	Adults : < 40	U/L
ALANINE AMINOTRANSFERASE (ALT/SGPT) <small>METHOD : IFCC WITHOUT PDP</small>	116	Adults : < 45	U/L
ALKALINE PHOSPHATASE <small>METHOD : IFCC</small>	91	Adult(<60yrs) : 40 -130	U/L
GAMMA GLUTAMYL TRANSFERASE (GGT)	127 High	Adult (Male) : < 60	U/L

Comments

Kindly correlate clinically.
Kindly contact lab within 24 hrs if clinically not correlated.

TOTAL PROTEIN, SERUM

DR.SMITHA PAULSON,MD
(PATH),DPB
(Reg No - TCMC:35960)
LAB DIRECTOR & HEAD-
HISTOPATHOLOGY & CYTOLOGY

DR.HARI SHANKAR, MBBS MD
(Reg No - TCMC:62092)
HEAD - Biochemistry &
Immunology



View Details



View Report

PERFORMED AT :
DDRC AGILUS PATHLABS LIMITED
DDRC agilus TOWER, G-131,PANAMPILLY NAGAR,
ERNAKULAM, 682036
KERALA, INDIA
Tel : 93334 93334
Email : customercare.ddrc@agilus.in





PATIENT NAME : MR. TONY THOMAS.M.D

REF. DOCTOR : DR. MEDIWHEEL ARCOFEMI HEALTHCARE LIMITED

CODE/NAME & ADDRESS : CA00010147 - MEDIWHEEL ARCOFEMI HEALTHCARE LIMITED F701A, LADO SARAI, NEW DELHI,SOUTH DELHI, DELHI, SOUTH DELHI 110030 8800465156	ACCESSION NO : 4126WG008117	AGE/SEX : 41 Years Male
	PATIENT ID : TONYM2207824126	DRAWN :
	CLIENT PATIENT ID :	RECEIVED : 22/07/2023 08:19:26
	ADMIT NO :	REPORTED : 01/08/2023 17:44:03

Test Report Status	Final	Results	Units
--------------------	-------	---------	-------

TOTAL PROTEIN 7.9 Ambulatory : 6.4 - 8.3 g/dL
Recumbant : 6 - 7.8
METHOD : BIURET

URIC ACID, SERUM

URIC ACID 9.0 High Adults : 3.4-7 mg/dL
METHOD : SPECTROPHOTOMETRY

BIOCHEMISTRY - LIPID

MEDIWHEEL HEALTH CHECKUP ABOVE 40(M)TMT

LIPID PROFILE, SERUM

CHOLESTEROL 190 Desirable : < 200 mg/dL
Borderline : 200-239
High : >or= 240
METHOD : CHOD-POD

TRIGLYCERIDES 256 High Normal : < 150 mg/dL
High : 150-199
Hypertriglyceridemia : 200-499
Very High : > 499

HDL CHOLESTEROL 39 General range : 40-60 mg/dL
METHOD : DIRECT ENZYME CLEARANCE

LDL CHOLESTEROL, DIRECT 117 Optimum : < 100 mg/dL
Above Optimum : 100-139
Borderline High : 130-159
High : 160-189
Very High : >or= 190

NON HDL CHOLESTEROL 151 High Desirable: Less than 130 mg/dL
Above Desirable: 130 - 159
Borderline High: 160 - 189
High: 190 - 219
Very high: > or = 220

VERY LOW DENSITY LIPOPROTEIN 51.2 High Desirable value : mg/dL
10 - 35

DR.HARI SHANKAR, MBBS MD
(Reg No - TCMC:62092)
HEAD - Biochemistry & Immunology

DR.SMITHA PAULSON,MD
(PATH),DPB
(Reg No - TCMC:35960)
LAB DIRECTOR & HEAD- HISTOPATHOLOGY & CYTOLOGY



View Details



View Report

PERFORMED AT :

DDRC AGILUS PATHLABS LIMITED
DDRC agilus TOWER, G-131,PANAMPILLY NAGAR,
ERNAKULAM, 682036
KERALA, INDIA
Tel : 93334 93334
Email : customercare.ddrc@agilus.in



Patient Ref. No. 66600005286060



PATIENT NAME : MR. TONY THOMAS.M.D

REF. DOCTOR : DR. MEDIWHEEL ARCOFEMI HEALTHCARE LIMITED

CODE/NAME & ADDRESS : CA00010147 - MEDIWHEEL ARCOFEMI HEALTHCARE LIMITED F701A, LADO SARAI, NEW DELHI,SOUTH DELHI, DELHI, SOUTH DELHI 110030 8800465156	ACCESSION NO : 4126WG008117 PATIENT ID : TONYM2207824126 CLIENT PATIENT ID: ABITA NO :	AGE/SEX : 41 Years Male DRAWN : RECEIVED : 22/07/2023 08:19:26 REPORTED : 01/08/2023 17:44:03
---	--	--

Test Report Status	Final	Results	Units
--------------------	-------	---------	-------

CHOL/HDL RATIO	4.9 High	3.3-4.4 Low Risk 4.5-7.0 Average Risk 7.1-11.0 Moderate Risk > 11.0 High Risk
LDL/HDL RATIO	3.0	0.5 - 3.0 Desirable/Low Risk 3.1 - 6.0 Borderline/Moderate Risk >6.0 High Risk

SPECIALISED CHEMISTRY - HORMONE

MEDIWHEEL HEALTH CHECKUP ABOVE 40(M)TMT

THYROID PANEL, SERUM

T3 METHOD : ELECTROCHEMILUMINESCENCE	112.30	80 - 200	ng/dL
T4 METHOD : ELECTROCHEMILUMINESCENCE	6.30	5.1 - 14.1	µg/dl
TSH 3RD GENERATION METHOD : ELECTROCHEMILUMINESCENCE	1.980	21-50 yrs : 0.4 - 4.2	µIU/mL

SPECIALISED CHEMISTRY - TUMOR MARKER

MEDIWHEEL HEALTH CHECKUP ABOVE 40(M)TMT

PROSTATE SPECIFIC ANTIGEN, SERUM

PROSTATE SPECIFIC ANTIGEN	0.588	Age Specific :- <49yrs : <2.5 50-59yrs : <3.5 60-69yrs : <4.5 >70yrs : <6.5	ng/mL
METHOD : ECLIA			

DR.SMITHA PAULSON,MD
(PATH),DPB
(Reg No - TCMC:35960)
**LAB DIRECTOR & HEAD-
HISTOPATHOLOGY & CYTOLOGY**

DR.HARI SHANKAR, MBBS MD
(Reg No - TCMC:62092)
**HEAD - Biochemistry &
Immunology**



View Details



View Report

PERFORMED AT :
DDRC AGILUS PATHLABS LIMITED
DDRC agilus TOWER, G-131,PANAMPILLY NAGAR,
ERNAKULAM, 682036
KERALA, INDIA
Tel : 93334 93334
Email : customercare.ddrc@agilus.in





PATIENT NAME : MR. TONY THOMAS.M.D

REF. DOCTOR : DR. MEDIWHEEL ARCOFEMI HEALTHCARE LIMITED

CODE/NAME & ADDRESS : CA00010147 - MEDIWHEEL ARCOFEMI HEALTHCARE LIMITED F701A, LADO SARAI, NEW DELHI,SOUTH DELHI, DELHI, SOUTH DELHI 110030 8800465156	ACCESSION NO : 4126WG008117 PATIENT ID : TONYM2207824126 CLIENT PATIENT ID : ABITA NO :	AGE/SEX : 41 Years Male DRAWN : RECEIVED : 22/07/2023 08:19:26 REPORTED : 01/08/2023 17:44:03
---	---	--

Test Report Status	Final	Results	Units
--------------------	-------	---------	-------

CLINICAL PATH - URINALYSIS

MEDIWHEEL HEALTH CHECKUP ABOVE 40(M)TMT

PHYSICAL EXAMINATION, URINE

COLOR	AMBER
APPEARANCE	CLEAR

CHEMICAL EXAMINATION, URINE

PH	5.0	4.8 - 7.4
SPECIFIC GRAVITY	1.025	1.015 - 1.030
PROTEIN	NOT DETECTED	NOT DETECTED
GLUCOSE	NOT DETECTED	NOT DETECTED
KETONES	NOT DETECTED	NOT DETECTED
BLOOD	NOT DETECTED	NOT DETECTED
BILIRUBIN	NOT DETECTED	NOT DETECTED
UROBILINOGEN	NORMAL	NORMAL
NITRITE	NOT DETECTED	NOT DETECTED
LEUKOCYTE ESTERASE	NOT DETECTED	NOT DETECTED

MICROSCOPIC EXAMINATION, URINE

RED BLOOD CELLS	NOT DETECTED	NOT DETECTED	/HPF
WBC	2-3	0-5	/HPF
EPITHELIAL CELLS	1-2	0-5	/HPF
CASTS	NOT DETECTED		
CRYSTALS	NOT DETECTED		
BACTERIA	NOT DETECTED	NOT DETECTED	
YEAST	NOT DETECTED	NOT DETECTED	

DR.SMITHA PAULSON,MD
(PATH),DPB
(Reg No - TCMC:35960)
LAB DIRECTOR & HEAD-
HISTOPATHOLOGY & CYTOLOGY

DR.HARI SHANKAR, MBBS MD
(Reg No - TCMC:62092)
HEAD - Biochemistry &
Immunology

DR.NISHA G,MBBS MD(PATH),
(Reg No - TCMC:45399)
CONSULTANT PATHOLOGIST



View Details



View Report

PERFORMED AT :
DDRC AGILUS PATHLABS LIMITED
DDRC agilus TOWER, G-131,PANAMPILLY NAGAR,
ERNAKULAM, 682036
KERALA, INDIA
Tel : 93334 93334
Email : customercare.ddrc@agilus.in



Patient Ref. No. 66600005286060



PATIENT NAME : MR. TONY THOMAS.M.D

REF. DOCTOR : DR. MEDIWHEEL ARCOFEMI HEALTHCARE LIMITED

CODE/NAME & ADDRESS : CA00010147 - MEDIWHEEL ARCOFEMI HEALTHCARE LIMITED F701A, LADO SARAI, NEW DELHI,SOUTH DELHI, DELHI, SOUTH DELHI 110030 8800465156	ACCESSION NO : 4126WG008117	AGE/SEX : 41 Years Male
	PATIENT ID : TONYM2207824126 CLIENT PATIENT ID: ABITA NO	DRAWN : RECEIVED : 22/07/2023 08:19:26 REPORTED : 01/08/2023 17:44:03

Test Report Status	Final	Results	Units
--------------------	-------	---------	-------

DR.NISHA G,MBBS MD(PATH),
(Reg No - TCMC:45399)
CONSULTANT PATHOLOGIST



View Details



View Report

PERFORMED AT :

DDRC AGILUS PATHLABS LIMITED
 DDRC agilus TOWER, G-131,PANAMPILLY NAGAR,
 ERNAKULAM, 682036
 KERALA, INDIA
 Tel : 93334 93334
 Email : customercare.ddrc@agilus.in



Patient Ref. No. 66600005286060

TONY THOMAS M D (41 M)

DURK agius DIAGNOSTICS P NAGAR

1 est Report

Protocol: Bruce

Stage: Supine

Speed: 0 mph

Grade: 0 %

(THR: 152 bpm)

B.P: 120 / 70

ID: WG008117

Date: 22-Jul-23

Exec Time : 0 m 0 s

Stage Time : 0 m 46 s HR: 83 bpm

ST Level (mm) ST Slope (mV/s)

ST Level (mm) ST Slope (mV/s)

0.6 0.0

-0.2 -0.4

1.1 0.4

1.1 1.1

0.0 -0.4

1.7 1.8

-1.1 -0.4

1.1 1.1

0.2 0.4

0.6 0.4

0.6 0.4

0.6 0.4

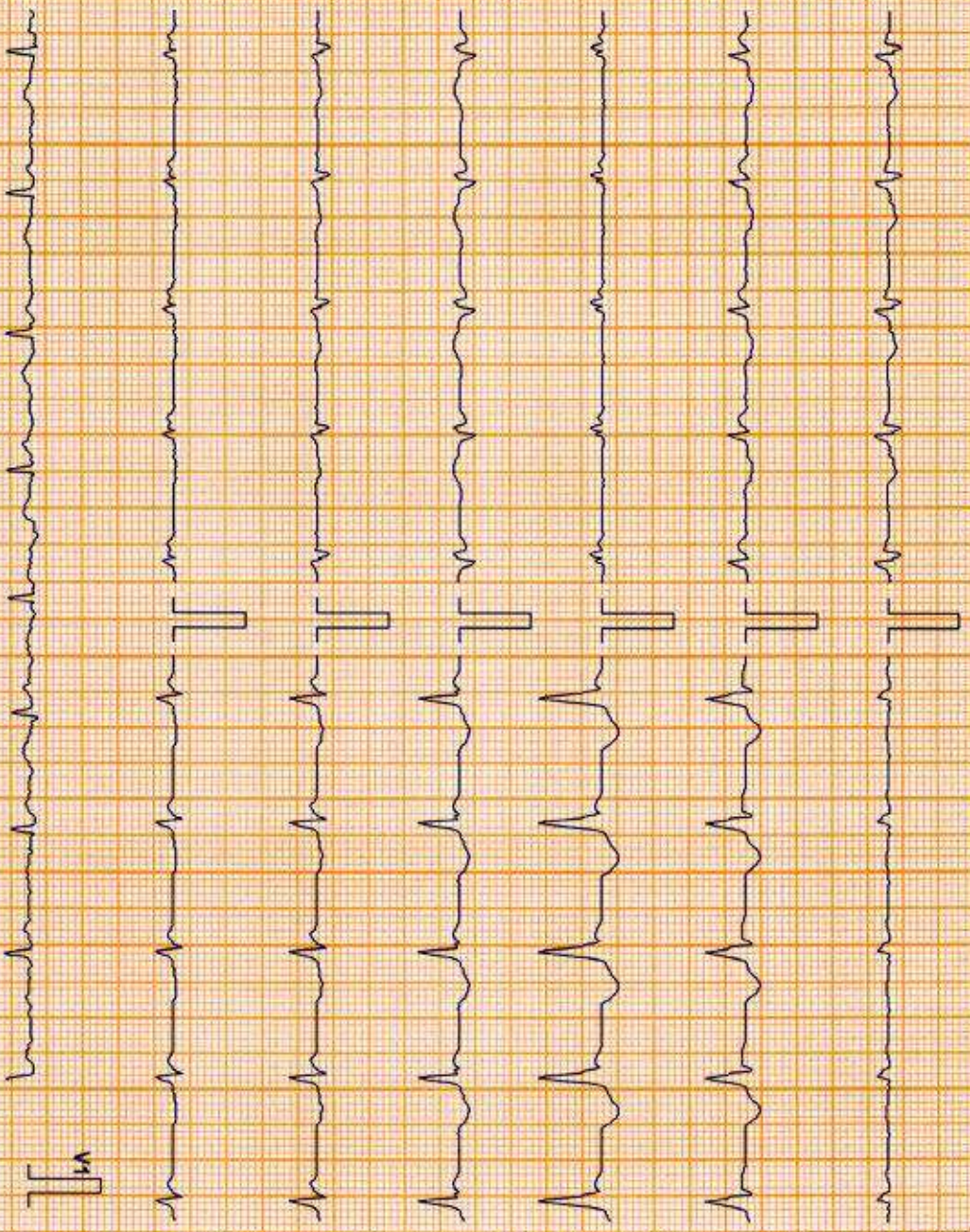

Chart Speed: 25 mm/sec
Schiller Spandan V4.7

Filter: 35 Hz

Mains Fil: ON

Amp: 10 mm

1 sec = R - 60 ms

J = R + 60 ms

Post J = J + 60 ms

Linked Median

TONY THOMAS M D (41 M)

ID: WG008117

Date: 22-Jul-23

Exec Time : 0 m 0 s

Stage Time : 0 m 24 s

HR: 83 bpm

Protocol: Bruce

Stage: Standing

Speed: 0 mph

Grade: 0 %

(THR: 152 bpm)

B.P: 120 / 70

ST Level (mm) ST Slope (mV/s)

ST Level (mm) ST Slope (mV/s)

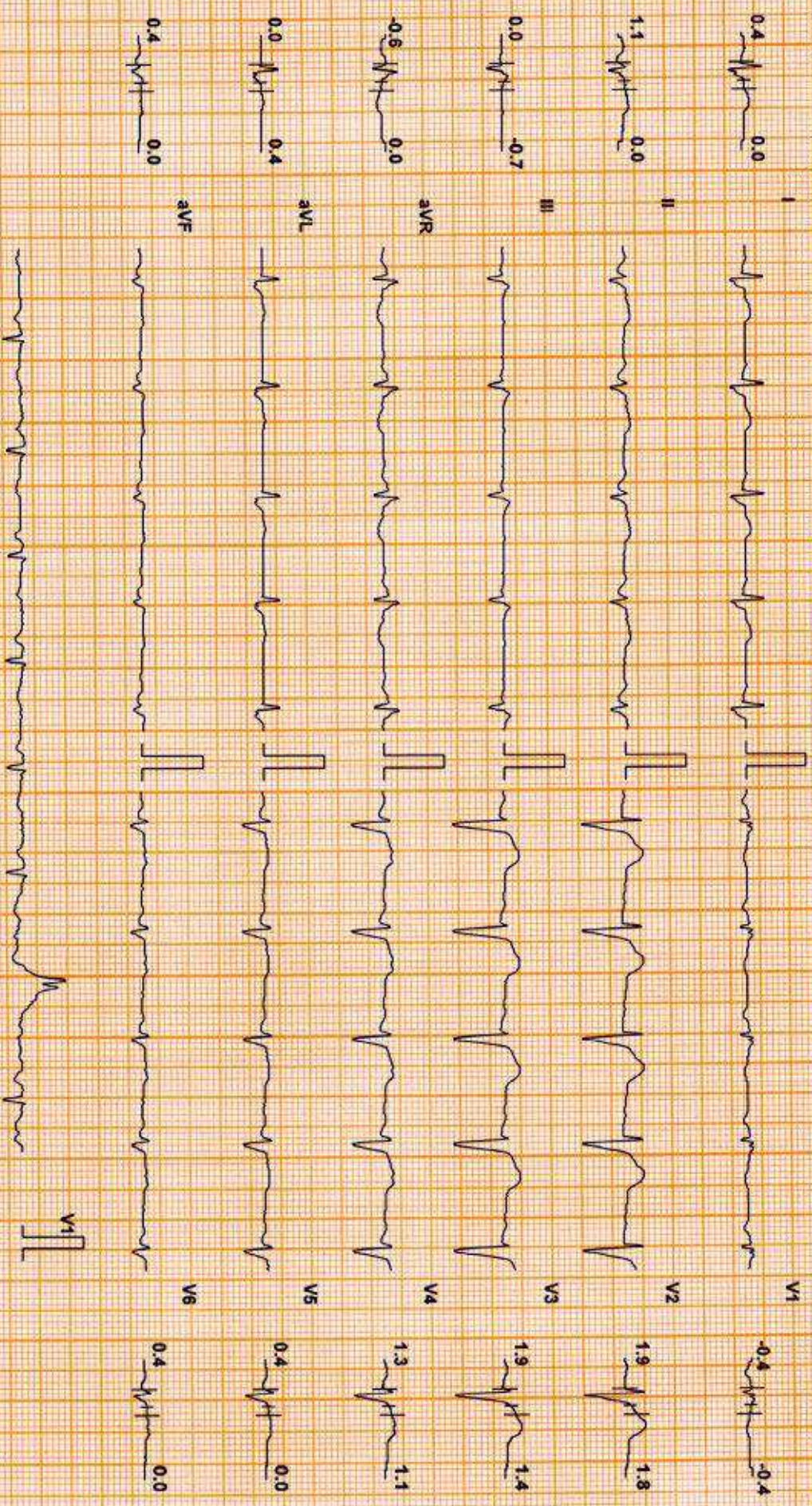

Chart Speed: 25 mm/sec
Schlitz Spandau V 4.7

Filter: 35 Hz

Mains Filtr: ON

Amp: 10 mm

ISO = R - 80 ms

J = R + 80 ms

Post J = J + 60 ms

Linked Median

TONY THOMAS M D (41 M)

ID: WG008117

Date: 22-Jul-23

Exec Time : 2 m 54 s Stage Time : 2 m 54 s HR: 130 bpm

Protocol: Bruce

Stage: 1

Speed: 1.7 mph

Grade: 10 %

(THR: 152 bpm)

B.P: 130 / 80

ST Level (mm) ST Slope (mV/s)

ST Level (mm) ST Slope (mV/s)

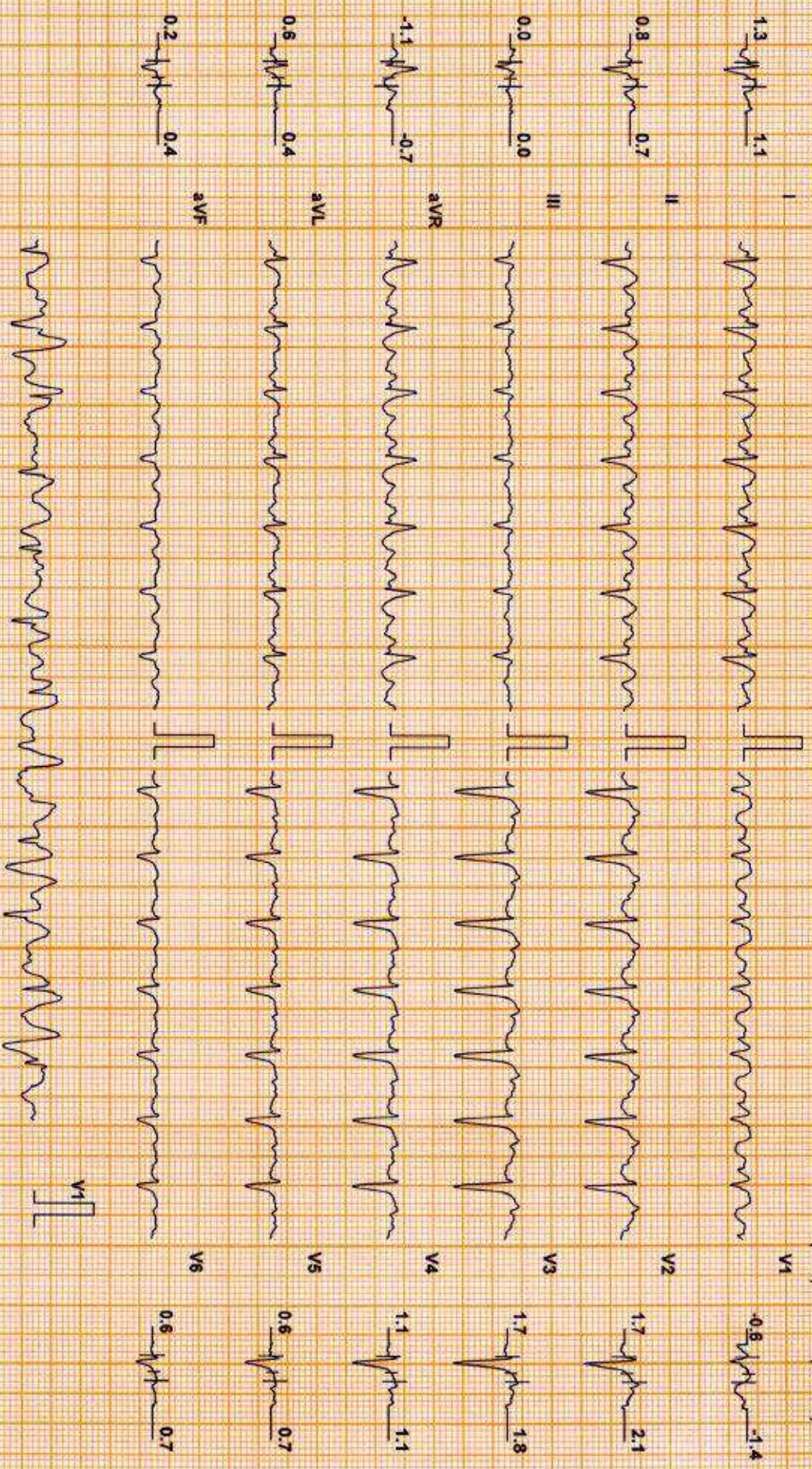

Chart Speed: 25 mm/sec
Schlier Spandan V 4.7

Filter: 35 Hz

Mains Fil: ON

Amp: 10 mm

iso = R - 60 ms

J = R + 60 ms

Post J = J + 60 ms

Linked Median

TONY THOMAS MD (41 M)

ID: WG008117

Date: 22-Jul-23

Exec Time : 5 m 54 s Stage Time : 2 m 54 s HR: 150 bpm

Protocol: Bruce

Stage: 2

Speed: 2.5 mph

Grade: 12 %

(THR: 152 bpm)

B.P: 140 / 80

ST Level (mm) ST Slope (mV/s)

ST Level (mm) ST Slope (mV/s)

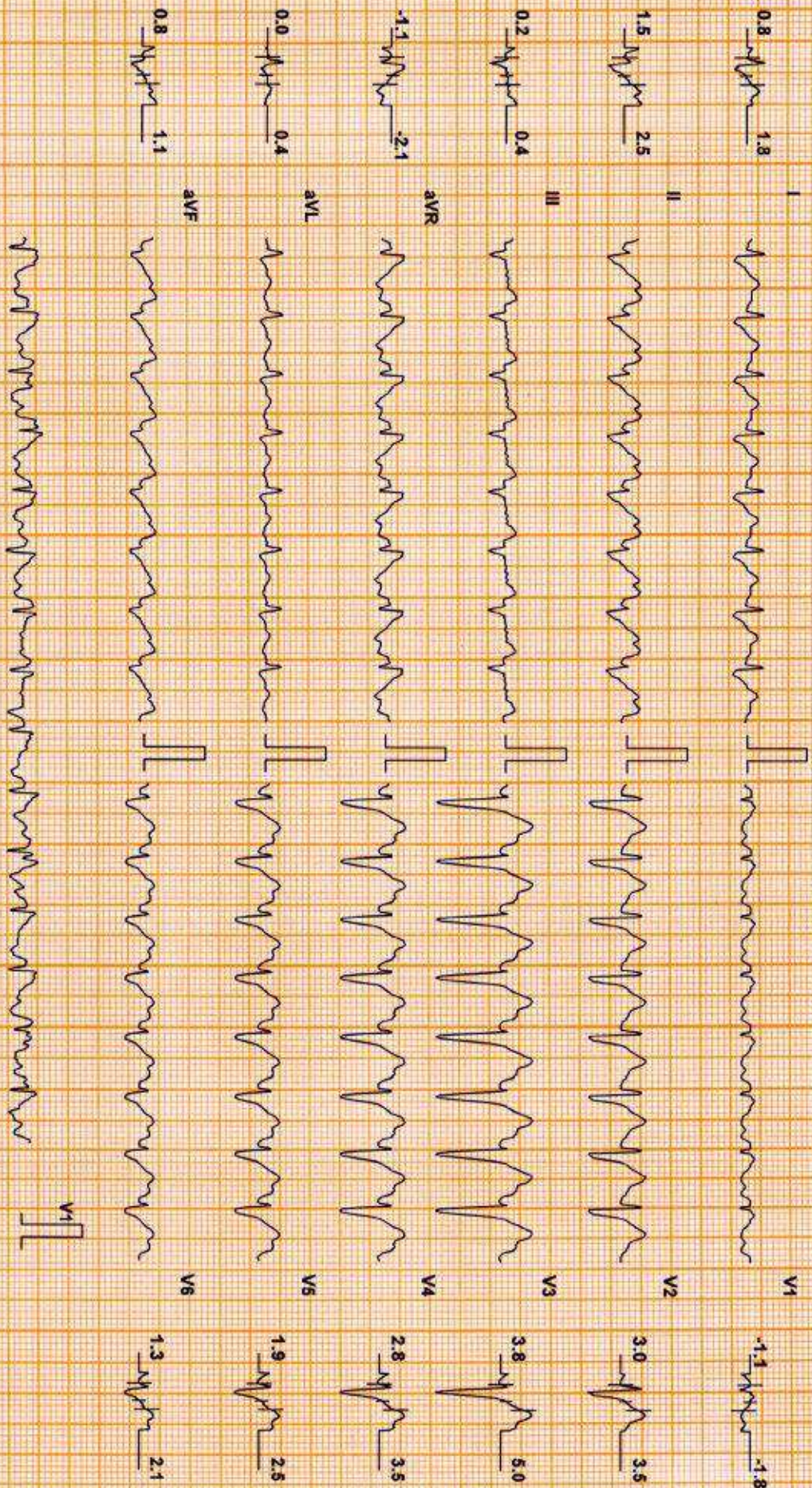

Chart Speed: 25 mm/sec
Schiller Spandax V4.7

Filter: 35 Hz

Mains Fil: ON

Amp: 10 mm

ISO = R - 60 ms

J = R + 60 ms

Post J = J + 80 ms

Linked Median

ST Level (mm) ST Slope (mV/s)

ST Level (mm) ST Slope (mV/s)

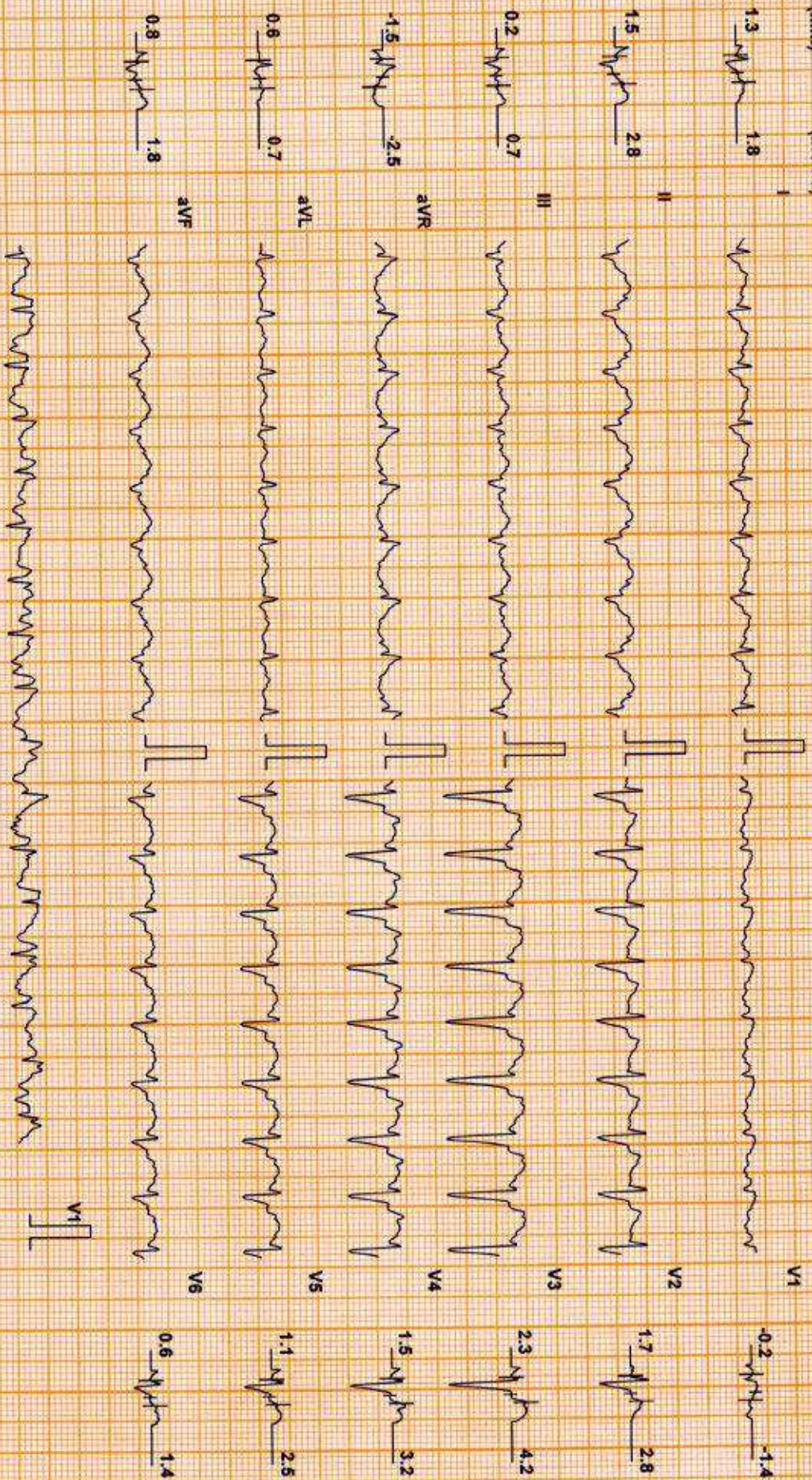

Chart Speed: 25 mm/sec
Schlter Standard V4.7

Filter: 35 Hz

Mains Fil: ON

Amp: 10 mm

iso = R - 60 ms

J = R + 60 ms

Post J = J + 60 ms

Linked Median

TONY THOMAS MD (41 M)

ID: WG008117

Date: 22-Jul-23

Exec Time : 7 m 0 s

Stage Time : 0 m 54 s HR: 145 bpm

Protocol: Bruce

Stage: Recovery(1)

Speed: 1 mph

Grade: 0 %

(THR: 152 bpm)

B.P: 170 / 80

ST Level (mm) ST Slope (mV/s)

ST Level (mm) ST Slope (mV/s)

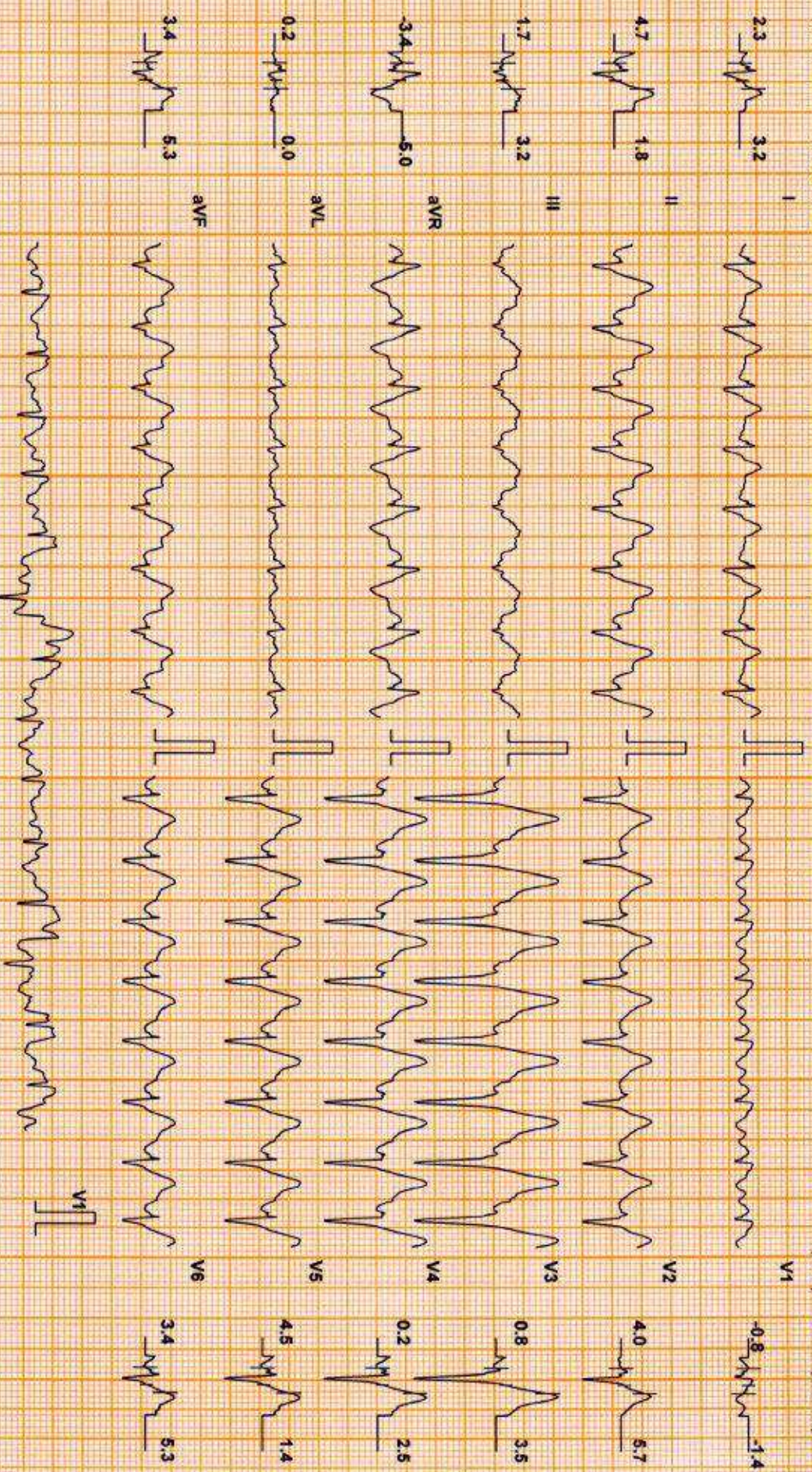

Chart Speed: 25 mm/sec
Schiller Spanden V 4.7

Filter: 35 Hz

Mains Filt ON

Amp: 10 mm

Asc = R - 60 ms

J = R + 60 ms

Post J = J + 60 ms

Linked Median

TONY THOMAS M D (41 M)

ID: WG008117

Date: 22-Jul-23

Exec Time : 7 m 0 s

Stage Time : 0 m 54 s HR: 129 bpm

UNIV aGIUS DIAGNOSTICS P NAGAN

TEST REPORT

Protocol: Bruce

Stage: Recovery(2)

Speed: 0 mph

Grade: 0 %

(THR: 152 bpm)

B.P: 150 / 80

ST Level (mm) ST Slope (mV / s)

ST Level (mm) ST Slope (mV / s)

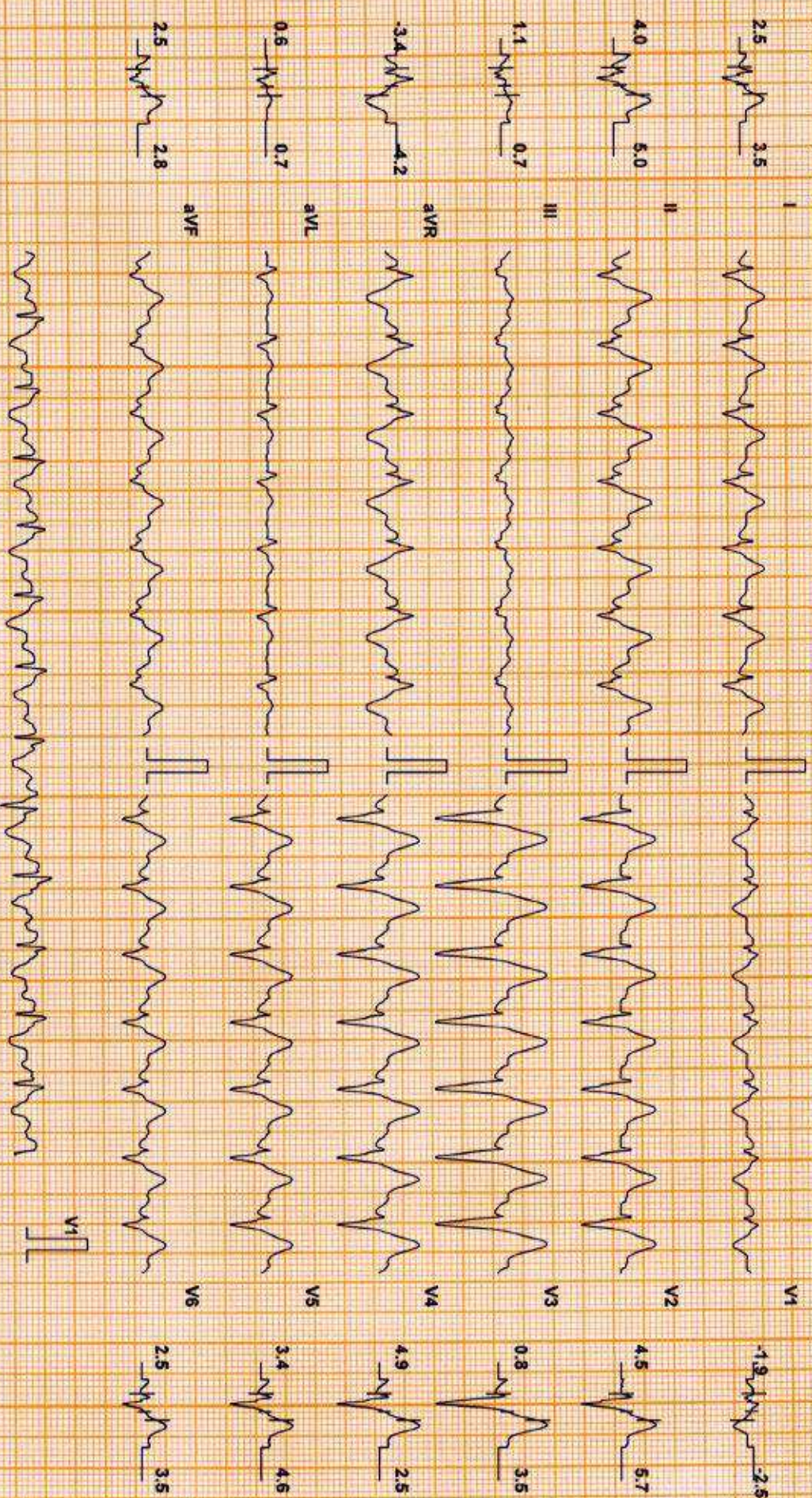

Chart Speed: 25 mm/sec
Schlier Spandan V 47

Filter: 35 Hz

Mains Fil: ON

Amp: 10 mm

50 = R - 60 ms

J = R + 60 ms

Post J = J + 60 ms

Linked Median

TONY THOMAS M D (41 M)

ID: WG008117

Date: 22-Jul-23

Exec Time : 7 m 0 s

Stage Time : 0 m 54 s HR: 129 bpm

DURU agnius DIAGNOSTICS P NAGAR

Test Report

Protocol: Bruce

Stage: Recovery(3)

Speed: 0 mph

Grade: 0 %

(THR: 152 bpm)

B.P: 150 / 80

ST Level (mm) ST Slope (mV/s)

ST Level (mm) ST Slope (mV/s)

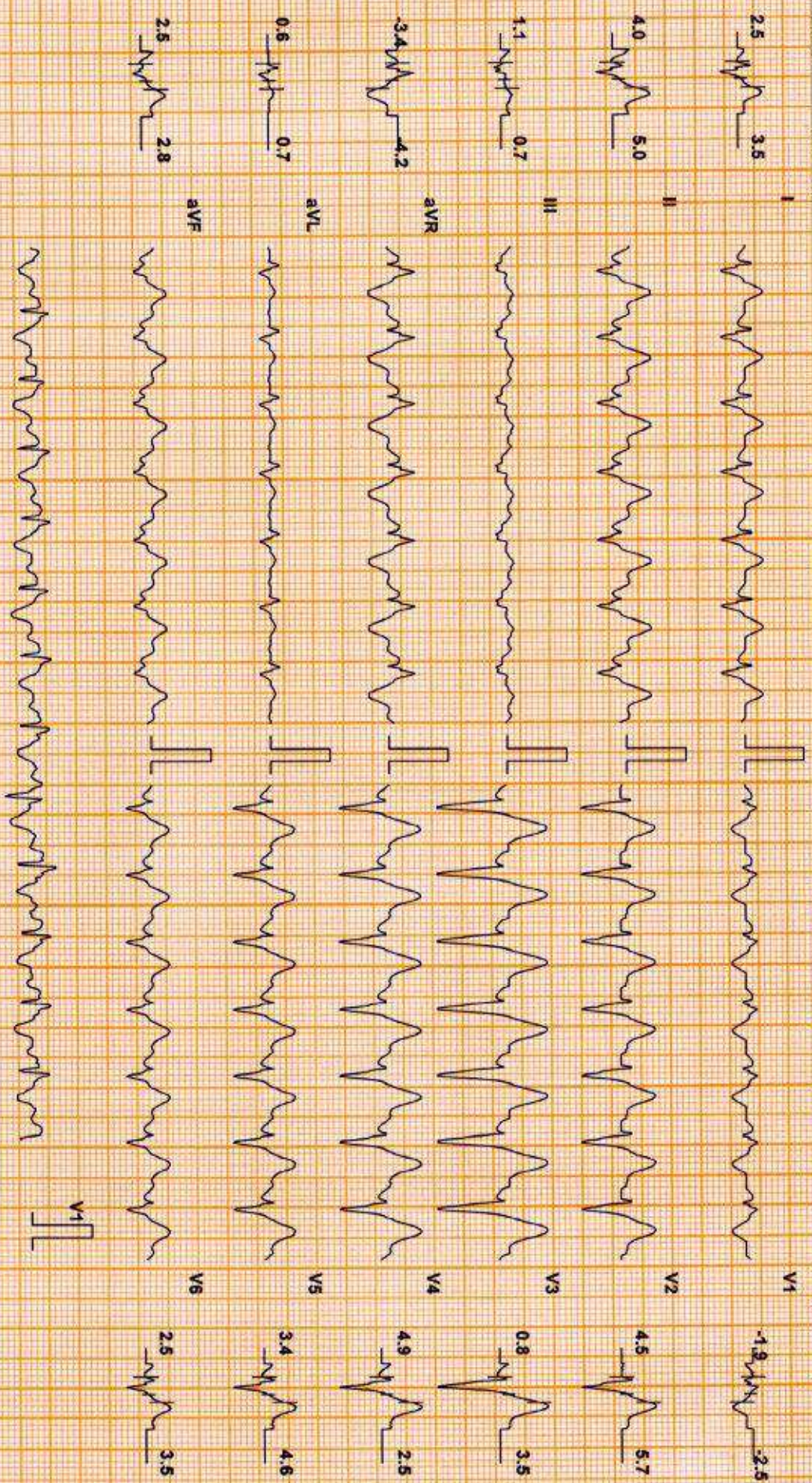

Chart Speed: 25 mm/sec
Schaller Spander V 4.7

Filter: 35 Hz

Mains Fil: ON

Amp: 10 mm

ISO = R - 60 ms

J = R + 60 ms

Post J = J + 60 ms

Linked Median

DDRC agilus DIAGNOSTICS P NAGAR

Patient Details

Date: 22-Jul-23

Time: 10:08:09

Name: TONY THOMAS M D ID: WG008117

Age: 41 y

Sex: M

Height: -- cms

Weight: -- Kgs

Clinical History: NIL

Medications:
Test Details

Protocol: Bruce

Pr.MHR: 179 bpm

THR: 152 (85 % of Pr.MHR) bpm

Total Exec. Time: 7 m 0 s

Max. HR: 166 (93% of Pr.MHR)bpm

Max. Mets: 10.20

Max. BP: 170 / 80 mmHg

Max. BP x HR: 28220 mmHg/min

Min. BP x HR: 5600 mmHg/min

Test Termination Criteria: Target HR attained

Protocol Details

Stage Name	Stage Time (min : sec)	Mets	Speed (mph)	Grade (%)	Heart Rate (bpm)	Max. BP (mm/Hg)	Max. ST Level (mm)	Max. ST Slope (mV/s)
Supine	0 : 52	1.0	0	0	80	120 / 70	-1.06 aVR	1.77 V3
Standing	0 : 30	1.0	0	0	99	120 / 70	-1.27 aVR	4.25 II
1	3 : 0	4.6	1.7	10	127	130 / 80	-2.34 aVR	3.54 V2
2	3 : 0	7.0	2.5	12	147	140 / 80	-5.94 aVR	5.66 I
Peak Ex	1 : 0	10.2	3.4	14	166	150 / 80	-2.76 aVR	5.31 V3
Recovery(1)	1 : 0	1.8	1	0	154	170 / 80	-2.34 aVR	5.66 V3
Recovery(2)	1 : 0	1.0	0	0	133	150 / 80	-4.03 aVR	5.66 V2
Recovery(3)	0 : 51	1.0	0	0	126	130 / 80	-3.61 aVR	5.66 V2

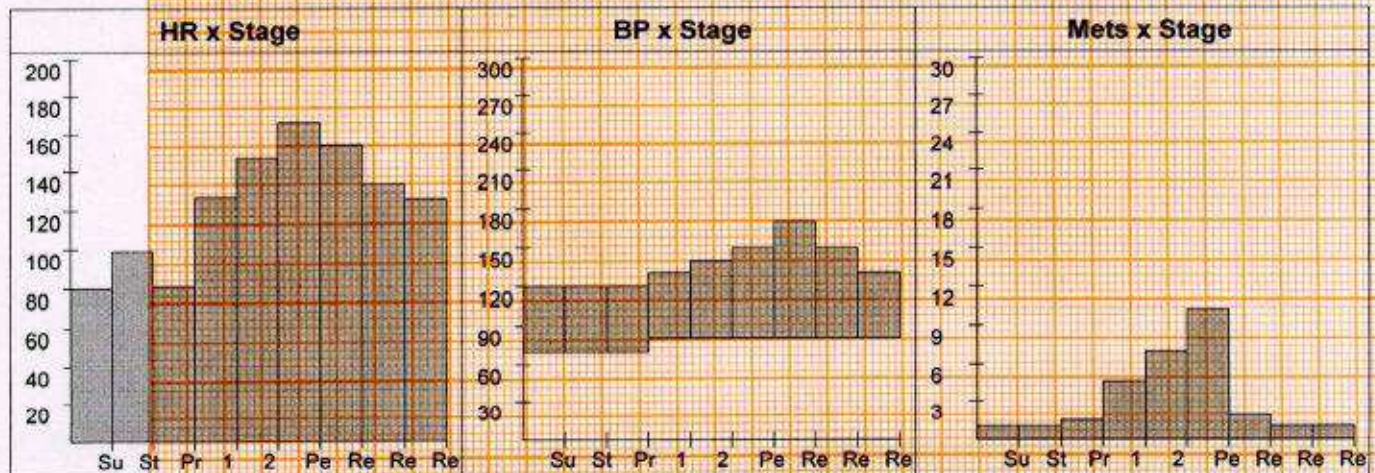

DDRC agilus DIAGNOSTICS P NAGAR

Patient Details

Date: 22-Jul-23

Time: 10:08:09

Name: TONY THOMAS M D ID: WG008117

Age: 41 y

Sex: M

Height: -- cms

Weight: -- Kgs

Interpretation

The patient exercised according to the Bruce protocol for 7 m 0 s achieving a work level of Max. METS : 10.20. Resting heart rate initially 80 bpm, rose to a max. heart rate of 166 (93% of Pr.MHR) bpm. Resting blood Pressure 120 / 70 mmHg, rose to a maximum blood pressure of 170 / 80 mmHg.No Angina,No Arrhythmia.

No significant ST changes
Test negative for inducible ischemia

Dr. George Thomas MD,FCSI,FAE
Cardiologist



Ref. Doctor: MEDIWHEEL

Doctor: -----

(Summary Report edited by user)

ഭാരത സർക്കാർ
GOVERNMENT OF INDIA



ടോണി തോമസ്
TONY THOMAS

പിതാവ്: എം. ടി. ഡൊമിനിക്കി
 Father: M T DOMINIC

ജനന വർഷം: Year of Birth: 1962
 ലിംഗം: Male

7737 4832 2548



ആധാർ - സാധാരണക്കാരന്റെ അവകാശം

ഭാരതീയ സർവ്വസമ്മതിപ്പിക്കൽ അതോറിറ്റി
UNIQUE IDENTIFICATION AUTHORITY OF INDIA

മേൽവിലാസം, 601050 മഷ്ണാശേരി ഹൗസ്
 കരക്കട്ട് റോഡ്, എറണാകുളം സൗത്ത്
 കെ.ടി. എറണാകുളം, കേരളം, 682016

Address: 601050
 MASHNASHERY HOUSE,
 KARAKKATT ROAD,
 ERNAKULAM SOUTH,
 Kochi M. G. Road S. O., Kochi
 M. g. road, Ernakulam,
 Kerala, 682016

 1800 180 1947

 help@uidai.gov.in

 www.uidai.gov.in

 P.O. Box No. 1947,
 Bengaluru-560 001

MK



Tony THOMAS MD

DENTAL, PPBS, MOTION TEST NOT REQUIRED



Tony THOMAS MD



ID: 8117
TONY THOMAS M D
Male 41Years

WKT

22-07-2023 10:22:00 AM

HR : 81 bpm
P : 115 ms
PR : 173 ms
QRS : 96 ms
QT/QTc : 369/428 ms
P/QRS/T : 43/-22/3 °
RV5/SV1 : 0.544/0.453 mV

Diagnosis Information:

T. Invaspoo in III

DR. GEORGE THOMAS
MD, FCSI, FIAE

Technician : ALEENA
Ref-Phys : MEDIWHEEL

Report Confirmed by:

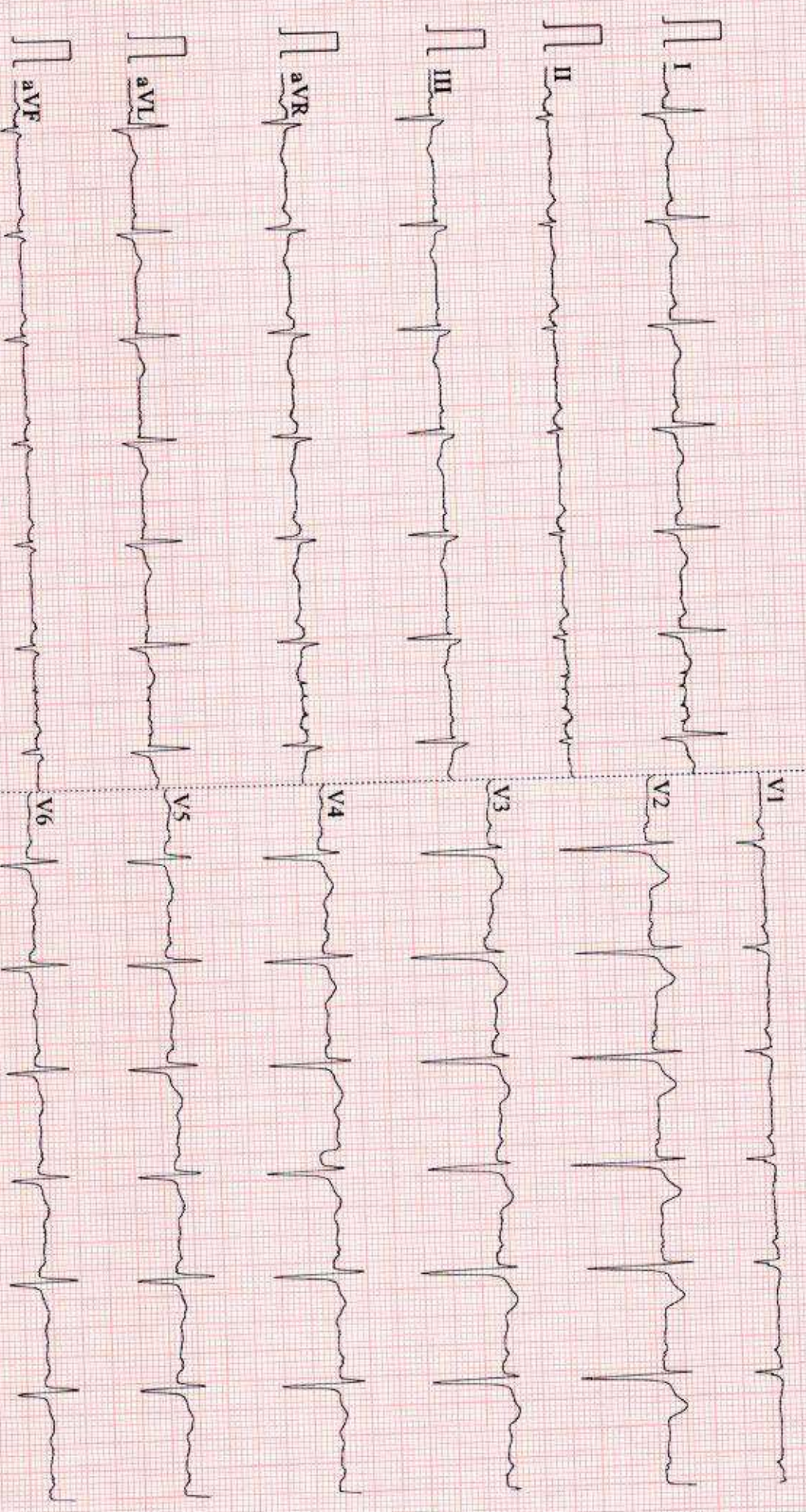

Date 22/7/23

OPHTHALMOLOGY REPORT

This is to certify that I have examined

Mr / Ms: Tony Thomas Aged 41 and his / her

visual standards is as follows :

Visual Acuity:

R: 6/6

For far vision

L: 6/6^P

2 PG $\left\{ \begin{array}{l} 6/6 \\ 6/6 \end{array} \right.$

R: N/6

For near vision

L: N/6

Color Vision : Normal

CIYA MARY P ROCKY

(Optometrist)



NAME : MR TONY THOMAS M D	STUDY DATE : 22/07/2023
AGE / SEX : 41 YRS / M	REPORTING DATE : 22/07/2023
REFERRED BY : MEDIWHEEL ARCOFEMI	ACC NO : 4126WG008117

X - RAY - CHEST P A

(Suboptimal inspiration)

- Both the lung fields are clear.
- B/L hila and mediastinal shadows are normal.
- Cardiac silhouette appears normal.
- Cardio-thoracic ratio is normal.
- Bilateral CP angles and domes of diaphragm appear normal.

IMPRESSION: NORMAL STUDY

Kindly correlate clinically

Navneet
Dr. NAVNEET KAUR, MBBS, MD
Consultant Radiologist.



PATIENT NAME : MR. TONY THOMAS.M.D

REF. DOCTOR : DR. MEDIWHEEL ARCOFEMI HEALTHCARE LIMITED

**CODE/NAME & ADDRESS : CA00010147 -
MEDIWHEEL ARCOFEMI HEALTHCARE LIMITED
F701A, LADO SARAI, NEW DELHI,SOUTH DELHI,
DELHI,
SOUTH DELHI 110030
8800465156**

ACCESSION NO : 4126WG008117
PATIENT ID : TONYM2207824126
CLIENT PATIENT ID:

AGE/SEX : 41 Years Male
DRAWN :
RECEIVED : 22/07/2023 08:19:26
REPORTED : 22/07/2023 15:40:49

Test Report Status	Preliminary	Results	Biological Reference Interval	Units
--------------------	-------------	---------	-------------------------------	-------

MEDIWHEEL HEALTH CHECKUP ABOVE 40(M)TMT

TREADMILL TEST

TREADMILL TEST TEST COMPLETED

OPHTHAL

OPHTHAL Test completed



View Details



View Report

PERFORMED AT :

DDRC SRL DIAGNOSTICS LTD
DDRC agilus TOWER, G-131,PANAMPILLY NAGAR,
ERNAKULAM, 682036
KERALA, INDIA
Tel : 93334 93334
Email : customercare.ddrc@agilus.in



Patient Ref. No. 666000005286060

PATIENT NAME : MR. TONY THOMAS.M.D

REF. DOCTOR : DR. MEDIWHEEL ARCOFEMI HEALTHCARE LIMITED

 CODE/NAME & ADDRESS : CA00010147 -
 MEDIWHEEL ARCOFEMI HEALTHCARE LIMITED
 F701A, LADO SARAI, NEW DELHI, SOUTH DELHI,
 DELHI,
 SOUTH DELHI 110030
 8800465156

 ACCESSION NO : **4126WG008117**
 PATIENT ID : TONYM2207824126
 CLIENT PATIENT ID:
 ABHA NO

 AGE/SEX : 41 Years Male
 DRAWN :
 RECEIVED : 22/07/2023 08:19:26
 REPORTED : 22/07/2023 15:40:49

Test Report Status	Preliminary	Results	Units
--------------------	-------------	---------	-------

MEDIWHEEL HEALTH CHECKUP ABOVE 40(M)TMT**ECG WITH REPORT****REPORT**

TEST COMPLETED

USG ABDOMEN AND PELVIS**REPORT**

TEST COMPLETED

CHEST X-RAY WITH REPORT**REPORT**

TEST COMPLETED

HAEMATOLOGY - CBC**MEDIWHEEL HEALTH CHECKUP ABOVE 40(M)TMT****BLOOD COUNTS, EDTA WHOLE BLOOD**

HEMOGLOBIN	17.1 High	13.0 - 17.0	g/dL
METHOD : NON CYANMETHEMOGLOBIN			
RED BLOOD CELL COUNT	5.74 High	4.5 - 5.5	mil/ μ L
METHOD : IMPEDANCE			
WHITE BLOOD CELL COUNT	5.93	4.0 - 10.0	thou/ μ L
METHOD : IMPEDANCE			
PLATELET COUNT	259	150 - 410	thou/ μ L
METHOD : IMPEDANCE			

RBC AND PLATELET INDICES

HEMATOCRIT	49.9	40 - 50	%
------------	------	---------	---

 DR. NISHA G, MBBS MD(PATH),
 (Reg No - TCMC:45399)
 CONSULTANT PATHOLOGIST

Page 2 Of 10



View Details



View Report

PERFORMED AT :
 DDRC SRL DIAGNOSTICS LTD
 DDRC agilus TOWER, G-131, PANAMPILLY NAGAR,
 ERNAKULAM, 682036
 KERALA, INDIA
 Tel : 93334 93334
 Email : customercare.ddrc@agilus.in

Patient Ref. No. 66600005286060

PATIENT NAME : MR. TONY THOMAS,M.D

REF. DOCTOR : DR. MEDIWHEEL ARCOFEMI HEALTHCARE LIMITED

CODE/NAME & ADDRESS : CA00010147 -

 MEDIWHEEL ARCOFEMI HEALTHCARE LIMITED
 F701A, LADO SARAI, NEW DELHI,SOUTH DELHI,
 DELHI,
 SOUTH DELHI 110030
 8800465156

ACCESSION NO : 4126WG008117

PATIENT ID : TONYM2207824126

CLIENT PATIENT ID:

ABHA NO

AGE/SEX : 41 Years Male

DRAWN :

RECEIVED : 22/07/2023 08:19:26

REPORTED : 22/07/2023 15:40:49

Test Report Status	Preliminary	Results	Units
--------------------	-------------	---------	-------

METHOD : CALCULATED			
MEAN CORPUSCULAR VOL	86.8	83 - 101	fL
METHOD : DERIVED FROM IMPEDANCE MEASURE			
MEAN CORPUSCULAR HGB.	29.8	27.0 - 32.0	pg
METHOD : CALCULATED			
MEAN CORPUSCULAR HEMOGLOBIN CONCENTRATION	34.3	31.5 - 34.5	g/dL
METHOD : CALCULATED			
RED CELL DISTRIBUTION WIDTH	15.0	12.0 - 18.0	%
MENTZER INDEX	15.1		
MEAN PLATELET VOLUME	7.7	6.8 - 10.9	fL
METHOD : DERIVED FROM IMPEDANCE MEASURE			

WBC DIFFERENTIAL COUNT

SEGMENTED NEUTROPHILS	58	40 - 80	%
METHOD : DHSS FLOWCYTOMETRY			
LYMPHOCYTES	33	20 - 40	%
METHOD : DHSS FLOWCYTOMETRY			
MONOCYTES	6	2 - 10	%
METHOD : DHSS FLOWCYTOMETRY			
EOSINOPHILS	3	1 - 6	%
METHOD : DHSS FLOWCYTOMETRY			
BASOPHILS	0	0 - 2	%
METHOD : IMPEDANCE			
ABSOLUTE NEUTROPHIL COUNT	3.44	2.0 - 7.0	thou/ μ L
METHOD : CALCULATED			
ABSOLUTE LYMPHOCYTE COUNT	1.96	1 - 3	thou/ μ L
METHOD : CALCULATED			
ABSOLUTE MONOCYTE COUNT	0.36	0.20 - 1.00	thou/ μ L
METHOD : CALCULATED			
ABSOLUTE EOSINOPHIL COUNT	0.18	0.02 - 0.50	thou/ μ L
METHOD : CALCULATED			
ABSOLUTE BASOPHIL COUNT	0.00	0.00 - 0.10	thou/ μ L
NEUTROPHIL LYMPHOCYTE RATIO (NLR)	1.8		



DR.NISHA G,MBBS MD(PATH),
 (Reg No - TCMC:45399)
 CONSULTANT PATHOLOGIST

Page 3 Of 10



View Details



View Report

PERFORMED AT :

DDRC SRL DIAGNOSTICS LTD
 DDRC agilus TOWER, G-131,PANAMPILLY NAGAR,
 ERNAKULAM, 682036
 KERALA, INDIA
 Tel : 93334 93334
 Email : customercare.ddrc@agilus.in



Patient Ref. No. 66600009286060

PATIENT NAME : MR. TONY THOMAS.M.D **REF. DOCTOR : DR. MEDIWHEEL ARCOFEMI HEALTHCARE LIMITED**

CODE/NAME & ADDRESS : CA00010147 - MEDIWHEEL ARCOFEMI HEALTHCARE LIMITED F701A, LADO SARAI, NEW DELHI,SOUTH DELHI, DELHI, SOUTH DELHI 110030 8800465156	ACCESSION NO : 4126WG008117 PATIENT ID : TONYM2207824126 CLIENT PATIENT ID :	AGE/SEX : 41 Years Male DRAWN : RECEIVED : 22/07/2023 08:19:26 REPORTED : 22/07/2023 15:40:49
---	--	--

Test Report Status	Preliminary	Results	Units
--------------------	-------------	---------	-------

ERYTHROCYTE SEDIMENTATION RATE (ESR),WHOLE BLOOD

SEDIMENTATION RATE (ESR) METHOD : WESTEREGREN METHOD	06	0 - 14	mm at 1 hr
--	----	--------	------------

MEDIWHEEL HEALTH CHECKUP ABOVE 40(M)TMT

SUGAR URINE - POST PRANDIAL

SUGAR URINE - POST PRANDIAL	NOT DETECTED	NOT DETECTED
-----------------------------	--------------	--------------

SUGAR URINE - FASTING

SUGAR URINE - FASTING	NOT DETECTED	NOT DETECTED
-----------------------	--------------	--------------

IMMUNOHAEMATOLOGY

MEDIWHEEL HEALTH CHECKUP ABOVE 40(M)TMT

ABO GROUP & RH TYPE, EDTA WHOLE BLOOD

ABO GROUP METHOD : GEL CARD METHOD	TYPE B
RH TYPE	POSITIVE

BIO CHEMISTRY

MEDIWHEEL HEALTH CHECKUP ABOVE 40(M)TMT

BLOOD UREA NITROGEN (BUN), SERUM

BLOOD UREA NITROGEN METHOD : UREASE - UV	9	Adult(<60 yrs) : 6 to 20	mg/dL
--	---	--------------------------	-------



DR.SMITHA PAULSON,MD
(PATH),DPB
(Reg No - TCMC:35960)
LAB DIRECTOR & HEAD-
HISTOPATHOLOGY & CYTOLOGY



DR.HARI SHANKAR, MBBS MD
(Reg No - TCMC:62092)
HEAD - Biochemistry &
Immunology



View Details



View Report

PERFORMED AT :

DDRC SRL DIAGNOSTICS LTD
DDRC agilus TOWER, G-131,PANAMPILLY NAGAR,
ERNAKULAM, 682036
KERALA, INDIA
Tel : 93334 93334
Email : customercare.ddrc@agilus.in



Patient Ref. No. 666000005286060

PATIENT NAME : MR. TONY THOMAS.M.D

REF. DOCTOR : DR. MEDIWHEEL ARCOFEMI HEALTHCARE LIMITED

CODE/NAME & ADDRESS : CA00010147 -

 MEDIWHEEL ARCOFEMI HEALTHCARE LIMITED
 F701A, LADO SARAI, NEW DELHI, SOUTH DELHI,
 DELHI,
 SOUTH DELHI 110030
 8800465156

ACCESSION NO : 4126WG008117

PATIENT ID : TONYM2207824126

CLIENT PATIENT ID:

ADINA NO

AGE/SEX : 41 Years Male

DRAWN :

RECEIVED : 22/07/2023 08:19:26

REPORTED : 22/07/2023 15:40:49

Test Report Status	Preliminary	Results	Units
--------------------	-------------	---------	-------

Comments
 Kindly correlate clinically.
 Kindly contact lab within 24 hrs if clinically not correlated.
BUN/CREAT RATIO

BUN/CREAT RATIO 9.6

CREATININE, SERUM

CREATININE 0.93 18 - 60 yrs : 0.9 - 1.3 mg/dL

METHOD : JAFFE KINETIC METHOD

GLUCOSE FASTING, FLUORIDE PLASMA
 GLUCOSE, FASTING, PLASMA 112
 Diabetes Mellitus : > or = 126 mg/dL
 Impaired fasting Glucose/
 Prediabetes : 101 - 125.
 Hypoglycemia : < 55.

METHOD : HEXOKINASE

GLYCOSYLATED HEMOGLOBIN(HBA1C), EDTA WHOLE BLOOD
 GLYCOSYLATED HEMOGLOBIN (HBA1C) 6.0
 Normal : 4.0 - 5.6%
 Non-diabetic level : < 5.7%.
 Diabetic : > 6.5%

 Glycemic control goal
 More stringent goal : < 6.5 %.
 General goal : < 7%.
 Less stringent goal : < 8%.

DR. SMITHA PAULSON, MD
 (PATH), DPB
 (Reg No - TCMC:35960)
 LAB DIRECTOR & HEAD-
 HISTOPATHOLOGY & CYTOLOGY

DR. HARI SHANKAR, MBBS MD
 (Reg No - TCMC:62092)
 HEAD - Biochemistry &
 Immunology

Page 5 Of 10



View Details



View Report

PERFORMED AT :
 DDRC SRL DIAGNOSTICS LTD
 DDRC agilus TOWER, G-131, PANAMPILLY NAGAR,
 ERNAKULAM, 682036
 KERALA, INDIA
 Tel : 93334 93334
 Email : customercare.ddrc@agilus.in

Patient Ref. No. 666000005286060

PATIENT NAME : MR. TONY THOMAS.M.D

REF. DOCTOR : DR. MEDIWHEEL ARCOFEMI HEALTHCARE LIMITED

 CODE/NAME & ADDRESS : CA00010147 -
 MEDIWHEEL ARCOFEMI HEALTHCARE LIMITED
 F701A, LADO SARAI, NEW DELHI, SOUTH DELHI,
 DELHI,
 SOUTH DELHI 110030
 8800465156

 ACCESSION NO : **4126WG008117**
 PATIENT ID : TONYM2207824126
 CLIENT PATIENT ID:
 ABIN No

 AGE/SEX : 41 Years Male
 DRAWN
 RECEIVED : 22/07/2023 08:19:26
 REPORTED : 22/07/2023 15:40:49

Test Report Status	Preliminary	Results	Units
--------------------	-------------	---------	-------

MEAN PLASMA GLUCOSE	125.5 High	Glycemic targets in CKD :- If eGFR > 60 : < 7%. If eGFR < 60 : 7 - 8.5%. < 116.0	mg/dL
---------------------	-------------------	---	-------

LIVER FUNCTION TEST WITH GGT

BILIRUBIN, TOTAL METHOD : DIAZO METHOD	1.06	General Range : < 1.1	mg/dL
BILIRUBIN, DIRECT METHOD : DIAZO METHOD	0.34	General Range : < 0.3	mg/dL
BILIRUBIN, INDIRECT	0.71 High	0.00 - 0.60	mg/dL
TOTAL PROTEIN	7.9	Ambulatory : 6.4 - 8.3 Recumbant : 6 - 7.8	g/dL
ALBUMIN	4.6	20-60yrs : 3.5 - 5.2	g/dL
GLOBULIN	3.3	2.0 - 4.0 Neonates - Pre Mature: 0.29 - 1.04	g/dL
ALBUMIN/GLOBULIN RATIO	1.4	1.00 - 2.00	RATIO
ASPARTATE AMINOTRANSFERASE (AST/SGOT)	63	Adults : < 40	U/L
ALANINE AMINOTRANSFERASE (ALT/SGPT) METHOD : IFCC WITHOUT PDP	116	Adults : < 45	U/L
ALKALINE PHOSPHATASE METHOD : IFCC	91	Adult(<60yrs) : 40 -130	U/L
GAMMA GLUTAMYL TRANSFERASE (GGT)	127 High	Adult (Male) : < 60	U/L

Comments

Kindly correlate clinically.
Kindly contact lab within 24 hrs if clinically not correlated.

TOTAL PROTEIN, SERUM

DR. SMITHA PAULSON, MD
(PATH), DPB
(Reg No - TCMC:35960)
LAB DIRECTOR & HEAD-
HISTOPATHOLOGY & CYTOLOGY



DR. HARI SHANKAR, MBBS MD
(Reg No - TCMC:62092)
HEAD - Biochemistry &
Immunology

Page 6 Of 10



View Details



View Report

PERFORMED AT :

DDRC SRL DIAGNOSTICS LTD
DDRC agilus TOWER, G-131, PANAMPILLY NAGAR,
ERNAKULAM, 682036
KERALA, INDIA
Tel : 93334 93334
Email : customercare.ddrc@agilus.in



Patient Ref. No. 666000005286060

PATIENT NAME : MR. TONY THOMAS.M.D

REF. DOCTOR : DR. MEDIWHEEL ARCOFEMI HEALTHCARE LIMITED

 CODE/NAME & ADDRESS : CA00010147 -
 MEDIWHEEL ARCOFEMI HEALTHCARE LIMITED
 F701A, LADO SARAI, NEW DELHI, SOUTH DELHI,
 DELHI,
 SOUTH DELHI 110030
 8800465156

 ACCESSION NO : **4126WG008117**
 PATIENT ID : TONYM2207824126
 CLIENT PATIENT ID:
 ABHA NO

 AGE/SEX : 41 Years Male
 DRAWN
 RECEIVED : 22/07/2023 08:19:26
 REPORTED : 22/07/2023 15:40:49

Test Report Status	Preliminary	Results	Units
--------------------	-------------	---------	-------

TOTAL PROTEIN	7.9	Ambulatory : 6.4 - 8.3 Recumbant : 6 - 7.8	g/dL
METHOD : BIURET			

URIC ACID, SERUM

URIC ACID	9.0 High	Adults : 3.4-7	mg/dL
METHOD : SPECTROPHOTOMETRY			

BIOCHEMISTRY - LIPID**MEDIWHEEL HEALTH CHECKUP ABOVE 40(M)TMT****LIPID PROFILE, SERUM**

CHOLESTEROL	190	Desirable : < 200 Borderline : 200-239 High : >or= 240	mg/dL
METHOD : CHOD-POD			
TRIGLYCERIDES	256 High	Normal : < 150 High : 150-199 Hypertriglyceridemia : 200-499 Very High : > 499	mg/dL
HDL CHOLESTEROL	39	General range : 40-60	mg/dL
METHOD : DIRECT ENZYME CLEARANCE			
LDL CHOLESTEROL, DIRECT	117	Optimum : < 100 Above Optimum : 100-139 Borderline High : 130-159 High : 160-189 Very High : >or= 190	mg/dL
NON HDL CHOLESTEROL	151 High	Desirable: Less than 130 Above Desirable: 130 - 159 Borderline High: 160 - 189 High: 190 - 219 Very high: > or = 220	mg/dL
VERY LOW DENSITY LIPOPROTEIN	51.2 High	Desirable value : 10 - 35	mg/dL



DR. SMITHA PAULSON, MD
 (PATH), DPB
 (Reg No - TCMC:35960)
 LAB DIRECTOR & HEAD-
 HISTOPATHOLOGY & CYTOLOGY



DR. HARI SHANKAR, MBBS MD
 (Reg No - TCMC:62092)
 HEAD - Biochemistry &
 Immunology

Page 7 Of 10



View Details



View Report

PERFORMED AT :
 DDRC SRL DIAGNOSTICS LTD
 DDRC agilus TOWER, G-131, PANAMPILLY NAGAR,
 ERNAKULAM, 682036
 KERALA, INDIA
 Tel : 93334 93334
 Email : customercare.ddrc@agilus.in

Patient Ref. No. 666000005286060

PATIENT NAME : MR. TONY THOMAS.M.D

REF. DOCTOR : DR. MEDIWHEEL ARCOFEMI HEALTHCARE LIMITED

**CODE/NAME & ADDRESS : CA00010147 -
MEDIWHEEL ARCOFEMI HEALTHCARE LIMITED
F701A, LADO SARAI, NEW DELHI,SOUTH DELHI,
DELHI,
SOUTH DELHI 110030
8800465156**

ACCESSION NO : 4126WG008117
PATIENT ID : TONYM2207824126
CLIENT PATIENT ID:
ABHA NO

AGE/SEX : 41 Years Male
DRAWN :
RECEIVED : 22/07/2023 08:19:26
REPORTED : 22/07/2023 15:40:49

Test Report Status	Preliminary	Results	Units
--------------------	-------------	---------	-------

CHOL/HDL RATIO	4.9 High	3.3-4.4 Low Risk 4.5-7.0 Average Risk 7.1-11.0 Moderate Risk > 11.0 High Risk	
LDL/HDL RATIO	3.0	0.5 - 3.0 Desirable/Low Risk 3.1 - 6.0 Borderline/Moderate Risk Risk >6.0 High Risk	

SPECIALISED CHEMISTRY - HORMONE

MEDIWHEEL HEALTH CHECKUP ABOVE 40(M)TMT

THYROID PANEL, SERUM

T3	112.30	80 - 200	ng/dL
METHOD : ELECTROCHEMILUMINESCENCE			
T4	6.30	5.1 - 14.1	µg/dl
METHOD : ELECTROCHEMILUMINESCENCE			
TSH 3RD GENERATION	1.980	21-50 yrs : 0.4 - 4.2	µIU/mL
METHOD : ELECTROCHEMILUMINESCENCE			

SPECIALISED CHEMISTRY - TUMOR MARKER

MEDIWHEEL HEALTH CHECKUP ABOVE 40(M)TMT

PROSTATE SPECIFIC ANTIGEN, SERUM

PROSTATE SPECIFIC ANTIGEN	0.588	Age Specific :- <49yrs : <2.5 50-59yrs : <3.5 60-69yrs : <4.5 >70yrs : <6.5	ng/mL
---------------------------	-------	---	-------

METHOD : ECLIA



DR.HARI SHANKAR, MBBS MD
(Reg No - TCMC:62092)
**HEAD - Biochemistry &
Immunology**



DR.SMITHA PAULSON,MD
(PATH),DPB
(Reg No - TCMC:35960)
**LAB DIRECTOR & HEAD-
HISTOPATHOLOGY & CYTOLOGY**

Page 8 Of 10



[View Details](#)

[View Report](#)

PERFORMED AT :

DDRC SRL DIAGNOSTICS LTD
DDRC agilus TOWER, G-131,PANAMPILLY NAGAR,
ERNAKULAM, 682036
KERALA, INDIA
Tel : 93334 93334
Email : customercare.ddrc@agilus.in



Patient Ref. No. 666000005286060

PATIENT NAME : MR. TONY THOMAS.M.D

REF. DOCTOR : DR. MEDIWHEEL ARCOFEMI HEALTHCARE LIMITED

**CODE/NAME & ADDRESS : CA00010147 -
MEDIWHEEL ARCOFEMI HEALTHCARE LIMITED
F701A, LADO SARAI, NEW DELHI,SOUTH DELHI,
DELHI,
SOUTH DELHI 110030
8800465156**

ACCESSION NO : 4126WG008117
PATIENT ID : TONYM2207824126
CLIENT PATIENT ID:
ABIAN NO

AGE/SEX : 41 Years Male
DRAWN :
RECEIVED : 22/07/2023 08:19:26
REPORTED : 22/07/2023 15:40:49

Test Report Status	Preliminary	Results	Units
--------------------	-------------	---------	-------

CLINICAL PATH - URINALYSIS

MEDIWHEEL HEALTH CHECKUP ABOVE 40(M)TMT

PHYSICAL EXAMINATION, URINE

COLOR : AMBER
APPEARANCE : CLEAR

CHEMICAL EXAMINATION, URINE

PH	5.0	4.8 - 7.4
SPECIFIC GRAVITY	1.025	1.015 - 1.030
PROTEIN	NOT DETECTED	NOT DETECTED
GLUCOSE	NOT DETECTED	NOT DETECTED
KETONES	NOT DETECTED	NOT DETECTED
BLOOD	NOT DETECTED	NOT DETECTED
BILIRUBIN	NOT DETECTED	NOT DETECTED
UROBILINOGEN	NORMAL	NORMAL
NITRITE	NOT DETECTED	NOT DETECTED
LEUKOCYTE ESTERASE	NOT DETECTED	NOT DETECTED

MICROSCOPIC EXAMINATION, URINE

RED BLOOD CELLS	NOT DETECTED	NOT DETECTED	/HPF
WBC	2-3	0-5	/HPF
EPITHELIAL CELLS	1-2	0-5	/HPF
CASTS	NOT DETECTED		
CRYSTALS	NOT DETECTED		
BACTERIA	NOT DETECTED	NOT DETECTED	
YEAST	NOT DETECTED	NOT DETECTED	



DR.HARI SHANKAR, MBBS MD
(Reg No - TCMC:62092)
HEAD - Biochemistry & Immunology



DR.NISHA G,MBBS MD(PATH),
(Reg No - TCMC:45399)
CONSULTANT PATHOLOGIST



DR.SMITHA PAULSON,MD
(PATH),DPB
(Reg No - TCMC:35960)
**LAB DIRECTOR & HEAD-
HISTOPATHOLOGY & CYTOLOGY**

Page 9 Of 10



View Details



View Report

PERFORMED AT :

DDRC SRL DIAGNOSTICS LTD
DDRC agilus TOWER, G-131,PANAMPILLY NAGAR,
ERNAKULAM, 682036
KERALA, INDIA
Tel : 93334 93334
Email : customercare.ddrc@agilus.in



Patient Ref. No. 666000005286060

PATIENT NAME : MR. TONY THOMAS.M.D

REF. DOCTOR : DR. MEDIWHEEL ARCOFEMI HEALTHCARE LIMITED

**CODE/NAME & ADDRESS : CA00010147 -
MEDIWHEEL ARCOFEMI HEALTHCARE LIMITED
F701A, LADO SARAI, NEW DELHI,SOUTH DELHI,
DELHI,
SOUTH DELHI 110030
8800465156**

ACCESSION NO : 4126WG008117
PATIENT ID : TONYM2207824126
CLIENT PATIENT ID:
ABHA NO

AGE/SEX : 41 Years Male
DRAWN :
RECEIVED : 22/07/2023 08:19:26
REPORTED : 22/07/2023 15:40:49

Test Report Status	Preliminary	Results	Units
--------------------	-------------	---------	-------

CLINICAL PATH - STOOL ANALYSIS

MEDIWHEEL HEALTH CHECKUP ABOVE 40(M)TMT	RESULT PENDING
PHYSICAL EXAMINATION,STOOL	RESULT PENDING
CHEMICAL EXAMINATION,STOOL	RESULT PENDING
MICROSCOPIC EXAMINATION,STOOL	RESULT PENDING



View Details



View Report

PERFORMED AT :

DDRC SRL DIAGNOSTICS LTD
DDRC agilus TOWER, G-131,PANAMPILLY NAGAR,
ERNAKULAM, 682036
KERALA, INDIA
Tel : 93334 93334
Email : customercare.ddrc@agilus.in



Patient Ref. No. 666000005286060