

Patient Name : Mr.SURESH KUMAR	Collected : 14/Apr/2023 08:55AM
Age/Gender : 46 Y 9 M 21 D/M	Received : 14/Apr/2023 01:50PM
UHID/MR No : CTNA.0000199982	Reported : 14/Apr/2023 04:47PM
Visit ID : CTNAOPV173913	Status : Final Report
Ref Doctor : Dr.SELF	Sponsor Name : ARCOFEMI HEALTHCARE LIMITED
Emp/Auth/TPA ID : 072404/bobS37919	

**DEPARTMENT OF HAEMATOLOGY**

**ARCOFEMI - MEDIWHEEL - FULL BODY ANNUAL PLUS ABOVE 50Y MALE - 2D ECHO - PAN INDIA - FY2324**

**PERIPHERAL SMEAR , WHOLE BLOOD-EDTA**

METHODOLOGY	: Microscopic
RBC MORPHOLOGY	: Mild anisocytosis, predominantly normocytic normochromic RBC's noted, round macrocytes noted.
WBC MORPHOLOGY	: Normal in number, morphology and distribution. No abnormal cells seen.
PLATELETS	: Adequate in number.
PARASITES	: No haemoparasites seen.
NOTE/ COMMENT	: Please correlate clinically.



SIN No:BED230092907

This test has been performed at Apollo Health and Lifestyle Ltd - Chennai, Diagnostics Laboratory.

Patient Name : Mr.SURESH KUMAR	Collected : 14/Apr/2023 08:55AM
Age/Gender : 46 Y 9 M 21 D/M	Received : 14/Apr/2023 01:50PM
UHID/MR No : CTNA.0000199982	Reported : 14/Apr/2023 04:47PM
Visit ID : CTNAOPV173913	Status : Final Report
Ref Doctor : Dr.SELF	Sponsor Name : ARCOFEMI HEALTHCARE LIMITED
Emp/Auth/TPA ID : 072404/bobS37919	

**DEPARTMENT OF HAEMATOLOGY**

**ARCOFEMI - MEDIWHEEL - FULL BODY ANNUAL PLUS ABOVE 50Y MALE - 2D ECHO - PAN INDIA - FY2324**

Test Name	Result	Unit	Bio. Ref. Range	Method
-----------	--------	------	-----------------	--------

**HEMOGRAM , WHOLE BLOOD-EDTA**

<b>HAEMOGLOBIN</b>	13	g/dL	13-17	Spectrophotometer
PCV	<b>39.80</b>	%	40-50	Electronic pulse & Calculation
RBC COUNT	<b>3.86</b>	Million/cu.mm	4.5-5.5	Electrical Impedence
MCV	<b>103.2</b>	fL	83-101	Calculated
MCH	<b>33.7</b>	pg	27-32	Calculated
MCHC	32.6	g/dL	31.5-34.5	Calculated
R.D.W	<b>21</b>	%	11.6-14	Calculated
TOTAL LEUCOCYTE COUNT (TLC)	6,600	cells/cu.mm	4000-10000	Electrical Impedence

**DIFFERENTIAL LEUCOCYTIC COUNT (DLC)**

NEUTROPHILS	61.8	%	40-80	Electrical Impedence
LYMPHOCYTES	24.1	%	20-40	Electrical Impedence
EOSINOPHILS	<b>6.2</b>	%	1-6	Electrical Impedence
MONOCYTES	7.0	%	2-10	Electrical Impedence
BASOPHILS	0.9	%	<1-2	Electrical Impedence

**ABSOLUTE LEUCOCYTE COUNT**

NEUTROPHILS	4078.8	Cells/cu.mm	2000-7000	Electrical Impedence
LYMPHOCYTES	1590.6	Cells/cu.mm	1000-3000	Electrical Impedence
EOSINOPHILS	409.2	Cells/cu.mm	20-500	Electrical Impedence
MONOCYTES	462	Cells/cu.mm	200-1000	Electrical Impedence
BASOPHILS	59.4	Cells/cu.mm	0-100	Electrical Impedence

<b>PLATELET COUNT</b>	184000	cells/cu.mm	150000-410000	Electrical impedence
<b>ERYTHROCYTE SEDIMENTATION RATE (ESR)</b>	10	mm at the end of 1 hour	0-15	Modified Westergren

<b>PERIPHERAL SMEAR</b>				
-------------------------	--	--	--	--

**METHODOLOGY** : Microscopic

**RBC MORPHOLOGY** : Mild anisocytosis, predominantly normocytic normochromic RBC's noted, round macrocytes noted.

**WBC MORPHOLOGY** : Normal in number, morphology and distribution. No abnormal cells seen.

**PLATELETS** : Adequate in number.

Patient Name : Mr.SURESH KUMAR	Collected : 14/Apr/2023 08:55AM
Age/Gender : 46 Y 9 M 21 D/M	Received : 14/Apr/2023 01:50PM
UHID/MR No : CTNA.0000199982	Reported : 14/Apr/2023 04:47PM
Visit ID : CTNAOPV173913	Status : Final Report
Ref Doctor : Dr.SELF	Sponsor Name : ARCOFEMI HEALTHCARE LIMITED
Emp/Auth/TPA ID : 072404/bobS37919	

**DEPARTMENT OF HAEMATOLOGY**

**ARCOFEMI - MEDIWHEEL - FULL BODY ANNUAL PLUS ABOVE 50Y MALE - 2D ECHO - PAN INDIA - FY2324**

Test Name	Result	Unit	Bio. Ref. Range	Method
-----------	--------	------	-----------------	--------

PARASITES : No haemoparasites seen.

NOTE/ COMMENT : Please correlate clinically.



SIN No:BED230092907

This test has been performed at Apollo Health and Lifestyle Ltd - Chennai, Diagnostics Laboratory.

Patient Name : Mr.SURESH KUMAR	Collected : 14/Apr/2023 08:55AM
Age/Gender : 46 Y 9 M 21 D/M	Received : 14/Apr/2023 01:50PM
UHID/MR No : CTNA.0000199982	Reported : 14/Apr/2023 06:49PM
Visit ID : CTNAOPV173913	Status : Final Report
Ref Doctor : Dr.SELF	Sponsor Name : ARCOFEMI HEALTHCARE LIMITED
Emp/Auth/TPA ID : 072404/bobS37919	

**DEPARTMENT OF HAEMATOLOGY**

**ARCOFEMI - MEDIWHEEL - FULL BODY ANNUAL PLUS ABOVE 50Y MALE - 2D ECHO - PAN INDIA - FY2324**

Test Name	Result	Unit	Bio. Ref. Range	Method
-----------	--------	------	-----------------	--------

**BLOOD GROUP ABO AND RH FACTOR , WHOLE BLOOD-EDTA**

BLOOD GROUP TYPE	B			Microplate Hemagglutination
Rh TYPE	Positive			Microplate Hemagglutination

PLEASE NOTE THIS SAMPLE HAS BEEN TESTED ONLY FOR ABO MAJOR GROUPING AND ANTI D ONLY.



SIN No:BED230092907

This test has been performed at Apollo Health and Lifestyle Ltd - Chennai, Diagnostics Laboratory.



Patient Name : Mr.SURESH KUMAR	Collected : 14/Apr/2023 08:55AM
Age/Gender : 46 Y 9 M 21 D/M	Received : 14/Apr/2023 01:49PM
UHID/MR No : CTNA.0000199982	Reported : 14/Apr/2023 02:51PM
Visit ID : CTNAOPV173913	Status : Final Report
Ref Doctor : Dr.SELF	Sponsor Name : ARCOFEMI HEALTHCARE LIMITED
Emp/Auth/TPA ID : 072404/bobS37919	

**DEPARTMENT OF BIOCHEMISTRY**

**ARCOFEMI - MEDIWHEEL - FULL BODY ANNUAL PLUS ABOVE 50Y MALE - 2D ECHO - PAN INDIA - FY2324**

Test Name	Result	Unit	Bio. Ref. Range	Method
-----------	--------	------	-----------------	--------

<b>GLUCOSE, FASTING , NAF PLASMA</b>	97	mg/dL	70-100	HEXOKINASE
--------------------------------------	----	-------	--------	------------

**Comment:**

As per American Diabetes Guidelines

Fasting Glucose Values in mg/d L	Interpretation
<100 mg/dL	Normal
100-125 mg/dL	Prediabetes
≥126 mg/dL	Diabetes

<b>GLUCOSE, POST PRANDIAL (PP), 2 HOURS , NAF PLASMA</b>	95	mg/dL	70-140	HEXOKINASE
--	----	-------	--------	------------

**Comment:**

It is recommended that FBS and PPBS should be interpreted with respect to their Biological reference ranges and not with each other.

Conditions which may lead to lower postprandial glucose levels as compared to fasting glucose levels may be due to reactive hypoglycemia, dietary meal content, duration or timing of sampling after food digestion and absorption, medications such as insulin preparations, sulfonylureas, amylin analogues, or conditions such as overproduction of insulin.

Ref: Marks medical biochemistry and clinical approach

Patient Name : Mr.SURESH KUMAR	Collected : 14/Apr/2023 08:55AM
Age/Gender : 46 Y 9 M 21 D/M	Received : 14/Apr/2023 01:49PM
UHID/MR No : CTNA.0000199982	Reported : 14/Apr/2023 02:51PM
Visit ID : CTNAOPV173913	Status : Final Report
Ref Doctor : Dr.SELF	Sponsor Name : ARCOFEMI HEALTHCARE LIMITED
Emp/Auth/TPA ID : 072404/bobS37919	

DEPARTMENT OF BIOCHEMISTRY

ARCOFEMI - MEDIWHEEL - FULL BODY ANNUAL PLUS ABOVE 50Y MALE - 2D ECHO - PAN INDIA - FY2324

Test Name	Result	Unit	Bio. Ref. Range	Method
HBA1C, GLYCATED HEMOGLOBIN , WHOLE BLOOD-EDTA	5.4	%		HPLC
ESTIMATED AVERAGE GLUCOSE (eAG) , WHOLE BLOOD-EDTA	108	mg/dL		Calculated

**Comment:**

Reference Range as per American Diabetes Association (ADA):

REFERENCE GROUP	HBA1C IN %
NON DIABETIC ADULTS >18 YEARS	<5.7
AT RISK (PREDIABETES)	5.7 – 6.4
DIAGNOSING DIABETES	≥ 6.5
DIABETICS	
· EXCELLENT CONTROL	6 – 7
· FAIR TO GOOD CONTROL	7 – 8
· UNSATISFACTORY CONTROL	8 – 10
· POOR CONTROL	>10

Note: Dietary preparation or fasting is not required.

- A1C test should be performed at least two times a year in patients who are meeting treatment goals (and who have stable glycemic control).
- Lowering A1C to below or around 7% has been shown to reduce microvascular and neuropathic complications of type 1 and type 2 diabetes. When mean annual HbA1c is <1.1 times ULN (upper limit of normal), renal and retinal complications are rare, but complications occur in >70% of cases when HbA1c is >1.7 times ULN.
- Falsely low HbA1c (below 4%) may be observed in patients with clinical conditions that shorten erythrocyte life span or decrease mean erythrocyte age. HbA1c may not accurately reflect glycemic control when clinical conditions that affect erythrocyte survival are present. Fructosamine may be used as an alternate measurement of glycemic control



SIN No:PLF01959581,PLP1322006,EDT230037864

This test has been performed at Apollo Health and Lifestyle Ltd - Chennai, Diagnostics Laboratory.

Patient Name : Mr.SURESH KUMAR	Collected : 14/Apr/2023 08:55AM
Age/Gender : 46 Y 9 M 21 D/M	Received : 14/Apr/2023 01:44PM
UHID/MR No : CTNA.0000199982	Reported : 14/Apr/2023 04:09PM
Visit ID : CTNAOPV173913	Status : Final Report
Ref Doctor : Dr.SELF	Sponsor Name : ARCOFEMI HEALTHCARE LIMITED
Emp/Auth/TPA ID : 072404/bobS37919	

**DEPARTMENT OF BIOCHEMISTRY**

**ARCOFEMI - MEDIWHEEL - FULL BODY ANNUAL PLUS ABOVE 50Y MALE - 2D ECHO - PAN INDIA - FY2324**

Test Name	Result	Unit	Bio. Ref. Range	Method
-----------	--------	------	-----------------	--------

**LIPID PROFILE , SERUM**

TOTAL CHOLESTEROL	177	mg/dL	<200	CHO-POD
TRIGLYCERIDES	155	mg/dL	<150	GPO-POD
HDL CHOLESTEROL	33	mg/dL	40-60	Enzymatic Immunoinhibition
NON-HDL CHOLESTEROL	144	mg/dL	<130	Calculated
LDL CHOLESTEROL	113	mg/dL	<100	Calculated
VLDL CHOLESTEROL	31	mg/dL	<30	Calculated
CHOL / HDL RATIO	5.36		0-4.97	Calculated

**Comment:**

Reference Interval as per National Cholesterol Education Program (NCEP) Adult Treatment Panel III Report.

	Desirable	Borderline High	High	Very High
TOTAL CHOLESTEROL	< 200	200 - 239	≥ 240	
TRIGLYCERIDES	<150	150 - 199	200 - 499	≥ 500
LDL	Optimal < 100 Near Optimal 100-129	130 - 159	160 - 189	≥ 190
HDL	≥ 60			
NON-HDL CHOLESTEROL	Optimal <130; Above Optimal 130-159	160-189	190-219	>220

Measurements in the same patient can show physiological and analytical variations.

NCEP ATP III identifies non-HDL cholesterol as a secondary target of therapy in persons with high triglycerides.



SIN No:SE04348702

This test has been performed at Apollo Health and Lifestyle Ltd - Chennai, Diagnostics Laboratory.

Patient Name : Mr.SURESH KUMAR	Collected : 14/Apr/2023 08:55AM
Age/Gender : 46 Y 9 M 21 D/M	Received : 14/Apr/2023 01:44PM
UHID/MR No : CTNA.0000199982	Reported : 14/Apr/2023 04:09PM
Visit ID : CTNAOPV173913	Status : Final Report
Ref Doctor : Dr.SELF	Sponsor Name : ARCOFEMI HEALTHCARE LIMITED
Emp/Auth/TPA ID : 072404/bobS37919	

**DEPARTMENT OF BIOCHEMISTRY**

**ARCOFEMI - MEDIWHEEL - FULL BODY ANNUAL PLUS ABOVE 50Y MALE - 2D ECHO - PAN INDIA - FY2324**

Test Name	Result	Unit	Bio. Ref. Range	Method
-----------	--------	------	-----------------	--------

**LIVER FUNCTION TEST (LFT) , SERUM**

BILIRUBIN, TOTAL	0.70	mg/dL	0.3-1.2	DPD
BILIRUBIN CONJUGATED (DIRECT)	0.13	mg/dL	<0.2	DPD
BILIRUBIN (INDIRECT)	0.57	mg/dL	0.0-1.1	Dual Wavelength
ALANINE AMINOTRANSFERASE (ALT/SGPT)	40	U/L	<50	IFCC
ASPARTATE AMINOTRANSFERASE (AST/SGOT)	25.0	U/L	<50	IFCC
ALKALINE PHOSPHATASE	67.00	U/L	30-120	IFCC
PROTEIN, TOTAL	6.80	g/dL	6.6-8.3	Biuret
ALBUMIN	4.50	g/dL	3.5-5.2	BROMO CRESOL GREEN
GLOBULIN	2.30	g/dL	2.0-3.5	Calculated
A/G RATIO	1.96		0.9-2.0	Calculated



SIN No:SE04348702

This test has been performed at Apollo Health and Lifestyle Ltd - Chennai, Diagnostics Laboratory.



Patient Name : Mr.SURESH KUMAR	Collected : 14/Apr/2023 08:55AM
Age/Gender : 46 Y 9 M 21 D/M	Received : 14/Apr/2023 01:44PM
UHID/MR No : CTNA.0000199982	Reported : 14/Apr/2023 04:09PM
Visit ID : CTNAOPV173913	Status : Final Report
Ref Doctor : Dr.SELF	Sponsor Name : ARCOFEMI HEALTHCARE LIMITED
Emp/Auth/TPA ID : 072404/bobS37919	

**DEPARTMENT OF BIOCHEMISTRY**

**ARCOFEMI - MEDIWHEEL - FULL BODY ANNUAL PLUS ABOVE 50Y MALE - 2D ECHO - PAN INDIA - FY2324**

Test Name	Result	Unit	Bio. Ref. Range	Method
-----------	--------	------	-----------------	--------

**RENAL PROFILE/KIDNEY FUNCTION TEST (RFT/KFT) , SERUM**

CREATININE	0.77	mg/dL	0.72 – 1.18	JAFFE METHOD
UREA	26.00	mg/dL	17-43	GLDH, Kinetic Assay
BLOOD UREA NITROGEN	12.2	mg/dL	8.0 - 23.0	Calculated
URIC ACID	5.70	mg/dL	3.5–7.2	Uricase PAP
CALCIUM	9.40	mg/dL	8.8-10.6	Arsenazo III
PHOSPHORUS, INORGANIC	3.40	mg/dL	2.5-4.5	Phosphomolybdate Complex
SODIUM	138	mmol/L	136–146	ISE (Indirect)
POTASSIUM	4.5	mmol/L	3.5–5.1	ISE (Indirect)
CHLORIDE	105	mmol/L	101–109	ISE (Indirect)



SIN No:SE04348702

This test has been performed at Apollo Health and Lifestyle Ltd - Chennai, Diagnostics Laboratory.

Patient Name : Mr.SURESH KUMAR	Collected : 14/Apr/2023 08:55AM
Age/Gender : 46 Y 9 M 21 D/M	Received : 14/Apr/2023 01:44PM
UHID/MR No : CTNA.0000199982	Reported : 14/Apr/2023 04:09PM
Visit ID : CTNAOPV173913	Status : Final Report
Ref Doctor : Dr.SELF	Sponsor Name : ARCOFEMI HEALTHCARE LIMITED
Emp/Auth/TPA ID : 072404/bobS37919	

**DEPARTMENT OF BIOCHEMISTRY**

**ARCOFEMI - MEDIWHEEL - FULL BODY ANNUAL PLUS ABOVE 50Y MALE - 2D ECHO - PAN INDIA - FY2324**

Test Name	Result	Unit	Bio. Ref. Range	Method
<b>GAMMA GLUTAMYL TRANSPEPTIDASE (GGT) , SERUM</b>	30.00	U/L	<55	IFCC



SIN No:SE04348702

This test has been performed at Apollo Health and Lifestyle Ltd - Chennai, Diagnostics Laboratory.

Patient Name : Mr.SURESH KUMAR	Collected : 14/Apr/2023 08:55AM
Age/Gender : 46 Y 9 M 21 D/M	Received : 14/Apr/2023 01:50PM
UHID/MR No : CTNA.0000199982	Reported : 14/Apr/2023 03:04PM
Visit ID : CTNAOPV173913	Status : Final Report
Ref Doctor : Dr.SELF	Sponsor Name : ARCOFEMI HEALTHCARE LIMITED
Emp/Auth/TPA ID : 072404/bobS37919	

**DEPARTMENT OF IMMUNOLOGY**

**ARCOFEMI - MEDIWHEEL - FULL BODY ANNUAL PLUS ABOVE 50Y MALE - 2D ECHO - PAN INDIA - FY2324**

Test Name	Result	Unit	Bio. Ref. Range	Method
-----------	--------	------	-----------------	--------

**THYROID PROFILE TOTAL (T3, T4, TSH) , SERUM**

TRI-iodothyronine (T3, TOTAL)	1.02	ng/mL	0.7-2.04	CLIA
Thyroxine (T4, TOTAL)	10.51	µg/dL	6.09-12.23	CLIA
Thyroid Stimulating Hormone (TSH)	1.759	µIU/mL	0.34-5.60	CLIA

**Comment:**

Serum TSH concentrations exhibit a diurnal variation with the peak occurring during the night and the nadir occurring between 10 a.m. and 4 p.m. In primary hypothyroidism, thyroid-stimulating hormone (TSH) levels will be elevated. In primary hyperthyroidism, TSH levels will be low. Elevated or low TSH in the context of normal free thyroxine is often referred to as subclinical hypo- or hyperthyroid-ism, respectively. Physiological rise in Total T3 / T4 levels is seen in pregnancy and in patients on steroid therapy.

Recommended test for T3 and T4 is unbound fraction or free levels as it is metabolically active.

**Note:**

For pregnant females	Bio Ref Range for TSH in uIU/ml (As per American Thyroid Association)
First trimester	0.1 - 2.5
Second trimester	0.2 - 3.0
Third trimester	0.3 - 3.0



SIN No: SPL23061020

This test has been performed at Apollo Health and Lifestyle Ltd - Chennai, Diagnostics Laboratory.

Patient Name : Mr.SURESH KUMAR	Collected : 14/Apr/2023 08:55AM
Age/Gender : 46 Y 9 M 21 D/M	Received : 14/Apr/2023 01:50PM
UHID/MR No : CTNA.0000199982	Reported : 14/Apr/2023 02:57PM
Visit ID : CTNAOPV173913	Status : Final Report
Ref Doctor : Dr.SELF	Sponsor Name : ARCOFEMI HEALTHCARE LIMITED
Emp/Auth/TPA ID : 072404/bobS37919	

**DEPARTMENT OF IMMUNOLOGY**

**ARCOFEMI - MEDIWHEEL - FULL BODY ANNUAL PLUS ABOVE 50Y MALE - 2D ECHO - PAN INDIA - FY2324**

Test Name	Result	Unit	Bio. Ref. Range	Method
<b>TOTAL PROSTATIC SPECIFIC ANTIGEN (tPSA) , SERUM</b>	0.700	ng/mL	0-4	CLIA



SIN No:SPL23061020

This test has been performed at Apollo Health and Lifestyle Ltd - Chennai, Diagnostics Laboratory.



Patient Name : Mr.SURESH KUMAR	Collected : 14/Apr/2023 08:55AM
Age/Gender : 46 Y 9 M 21 D/M	Received : 14/Apr/2023 01:42PM
UHID/MR No : CTNA.0000199982	Reported : 14/Apr/2023 02:38PM
Visit ID : CTNAOPV173913	Status : Final Report
Ref Doctor : Dr.SELF	Sponsor Name : ARCOFEMI HEALTHCARE LIMITED
Emp/Auth/TPA ID : 072404/bobS37919	

**DEPARTMENT OF CLINICAL PATHOLOGY**

**ARCOFEMI - MEDIWHEEL - FULL BODY ANNUAL PLUS ABOVE 50Y MALE - 2D ECHO - PAN INDIA - FY2324**

Test Name	Result	Unit	Bio. Ref. Range	Method
-----------	--------	------	-----------------	--------

**COMPLETE URINE EXAMINATION (CUE) , URINE**

**PHYSICAL EXAMINATION**

COLOUR	PALE YELLOW		PALE YELLOW	Visual
TRANSPARENCY	CLEAR		CLEAR	Visual
pH	5.5		5-7.5	DOUBLE INDICATOR
SP. GRAVITY	1.025		1.002-1.030	Bromothymol Blue

**BIOCHEMICAL EXAMINATION**

URINE PROTEIN	NEGATIVE		NEGATIVE	PROTEIN ERROR OF INDICATOR
GLUCOSE	NEGATIVE		NEGATIVE	GLUCOSE OXIDASE
URINE BILIRUBIN	NEGATIVE		NEGATIVE	AZO COUPLING REACTION
URINE KETONES (RANDOM)	NEGATIVE		NEGATIVE	SODIUM NITRO PRUSSIDE
UROBILINOGEN	NORMAL		NORMAL	MODIFIED EHRlich REACTION
BLOOD	NEGATIVE		NEGATIVE	Peroxidase
NITRITE	NEGATIVE		NEGATIVE	Diazotization
LEUCOCYTE ESTERASE	NEGATIVE		NEGATIVE	LEUCOCYTE ESTERASE

**CENTRIFUGED SEDIMENT WET MOUNT AND MICROSCOPY**

PUS CELLS	1-3	/hpf	0-5	Microscopy
EPITHELIAL CELLS	3-5	/hpf	<10	MICROSCOPY
RBC	NIL	/hpf	0-2	MICROSCOPY
CASTS	ABSENT		0-2 Hyaline Cast	MICROSCOPY
CRYSTALS	ABSENT		ABSENT	MICROSCOPY



SIN No:UR2097462

This test has been performed at Apollo Health and Lifestyle Ltd - Chennai, Diagnostics Laboratory.

Patient Name : Mr.SURESH KUMAR	Collected : 14/Apr/2023 08:55AM
Age/Gender : 46 Y 9 M 21 D/M	Received : 14/Apr/2023 01:45PM
UHID/MR No : CTNA.0000199982	Reported : 14/Apr/2023 02:39PM
Visit ID : CTNAOPV173913	Status : Final Report
Ref Doctor : Dr.SELF	Sponsor Name : ARCOFEMI HEALTHCARE LIMITED
Emp/Auth/TPA ID : 072404/bobS37919	

**DEPARTMENT OF CLINICAL PATHOLOGY**

**ARCOFEMI - MEDIWHEEL - FULL BODY ANNUAL PLUS ABOVE 50Y MALE - 2D ECHO - PAN INDIA - FY2324**

Test Name	Result	Unit	Bio. Ref. Range	Method
URINE GLUCOSE(POST PRANDIAL)	NEGATIVE		NEGATIVE	Dipstick
URINE GLUCOSE(FASTING)	NEGATIVE		NEGATIVE	Dipstick

\*\*\* End Of Report \*\*\*



**DR. R.SRIVATSAN**  
M.D.(Biochemistry)



**Dr THILAGA**  
M.B.B.S, M.D(Pathology)  
Consultant Pathologist



SIN No:UPP014578,UF008342

This test has been performed at Apollo Health and Lifestyle Ltd - Chennai, Diagnostics Laboratory.

**Patient Name** : Mr. Suresh Kumar

**Age/Gender** : 46 Y/M

**UHID/MR No.** : CTNA.0000199982

**OP Visit No** : CTNAOPV173913

**Sample Collected on** :

**Reported on** : 15-04-2023 12:39

**LRN#** : RAD1976401

**Specimen** :

**Ref Doctor** : SELF

**Emp/Auth/TPA ID** : 072404/bobS37919

---

**DEPARTMENT OF RADIOLOGY**

---

**X-RAY CHEST PA**

Both lung fields and hila are normal .

Both costophrenic and cardiophrenic angles are clear .

Both diaphragms are normal in position and contour .

Thoracic wall and soft tissues appear normal.

**CONCLUSION :**

Normal study.



**Dr. RASHEED ARAFATH HIDAYATHULLAH**  
**MBBS, DNB (RD)**  
Radiology

<b>Patient Name</b>	: Mr. Suresh Kumar	<b>Age/Gender</b>	: 46 Y/M
<b>UHID/MR No.</b>	: CTNA.0000199982	<b>OP Visit No</b>	: CTNAOPV173913
<b>Sample Collected on</b>	:	<b>Reported on</b>	: 15-04-2023 12:29
<b>LRN#</b>	: RAD1976401	<b>Specimen</b>	:
<b>Ref Doctor</b>	: SELF		
<b>Emp/Auth/TPA ID</b>	: 072404/bobS37919		

**DEPARTMENT OF RADIOLOGY**

**ULTRASOUND - WHOLE ABDOMEN**

**Liver - A simple cyst is seen in right lobe of liver measuring 1.8 x 2.0 cms.**

Intra and extra hepatic biliary passages are not dilated.

Gall bladder appears normal with no evidence of calculus.

Wall thickness appear normal.

Pancreas and spleen appear normal. Spleen measures 9.5 cms.

Portal and splenic veins appear normal.

No evidence of ascites or lymphadenopathy. Diaphragmatic movements are satisfactory.

There is no evidence of sub diaphragmatic pathology or pleural effusion.

Aorta and IVC appear normal.

Right kidney measures 10.2 cms.

Left kidney measures 9.8 cms.

Both kidneys show normal echopattern with no evidence of calculi or calyceal dilatation.

Prostate measures 3.8 x 2.4 x 3.3 cms ( volume 16 cc ) and shows normal echopattern.

Seminal vesicles appear normal.

Bladder is normal in contour. Both iliac fossae appear normal.

**IMPRESSION:**



**Patient Name** : Mr. Suresh Kumar

**Age/Gender** : 46 Y/M

---

**Simple cyst in right lobe of liver.**



**Dr. RASHEED ARAFATH HIDAYATHULLAH**  
MBBS, DNB (RD)  
Radiology

Name: <i>Mr Suresh Kumar</i>	Date: <i>14/9/23</i>
Age: <i>45</i>	UHID No. <i>CTNA-00001999182</i>
Sex: <input checked="" type="checkbox"/> Male <input type="checkbox"/> Female	

**OPHTHAL FITNESS CERTIFICATE**

	RE	LE
DV-UCVA :	<i>6/6 P</i>	<i>6/6 P</i>
DV-BCVA :		
NEAR VISION :	<i>N12</i>	<i>N12</i>
ANTERIOR SEGMENT :		
IOP :	<i>2</i>	<i>2</i>
FIELDS OF VISION :		
E O M :	<i>Full</i>	<i>Full</i>
COLOUR VISION :		
FUNDUS :	<i>nr</i>	<i>nr</i>
IMPRESSION :		
ADVICE :	<i>Use</i>	<i>Reading Glasses</i>

**APOLLO MEDICAL CENTER**  
Door No: 11, 12, 13, 14, 15, 16, 17, 18, 19, 20, 21, 22, 23, 24, 25, 26, 27, 28, 29, 30, 31, 32, 33, 34, 35, 36, 37, 38, 39, 40, 41, 42, 43, 44, 45, 46, 47, 48, 49, 50, 51, 52, 53, 54, 55, 56, 57, 58, 59, 60, 61, 62, 63, 64, 65, 66, 67, 68, 69, 70, 71, 72, 73, 74, 75, 76, 77, 78, 79, 80, 81, 82, 83, 84, 85, 86, 87, 88, 89, 90, 91, 92, 93, 94, 95, 96, 97, 98, 99, 100, 101, 102, 103, 104, 105, 106, 107, 108, 109, 110, 111, 112, 113, 114, 115, 116, 117, 118, 119, 120, 121, 122, 123, 124, 125, 126, 127, 128, 129, 130, 131, 132, 133, 134, 135, 136, 137, 138, 139, 140, 141, 142, 143, 144, 145, 146, 147, 148, 149, 150, 151, 152, 153, 154, 155, 156, 157, 158, 159, 160, 161, 162, 163, 164, 165, 166, 167, 168, 169, 170, 171, 172, 173, 174, 175, 176, 177, 178, 179, 180, 181, 182, 183, 184, 185, 186, 187, 188, 189, 190, 191, 192, 193, 194, 195, 196, 197, 198, 199, 200, 201, 202, 203, 204, 205, 206, 207, 208, 209, 210, 211, 212, 213, 214, 215, 216, 217, 218, 219, 220, 221, 222, 223, 224, 225, 226, 227, 228, 229, 230, 231, 232, 233, 234, 235, 236, 237, 238, 239, 240, 241, 242, 243, 244, 245, 246, 247, 248, 249, 250, 251, 252, 253, 254, 255, 256, 257, 258, 259, 260, 261, 262, 263, 264, 265, 266, 267, 268, 269, 270, 271, 272, 273, 274, 275, 276, 277, 278, 279, 280, 281, 282, 283, 284, 285, 286, 287, 288, 289, 290, 291, 292, 293, 294, 295, 296, 297, 298, 299, 300, 301, 302, 303, 304, 305, 306, 307, 308, 309, 310, 311, 312, 313, 314, 315, 316, 317, 318, 319, 320, 321, 322, 323, 324, 325, 326, 327, 328, 329, 330, 331, 332, 333, 334, 335, 336, 337, 338, 339, 340, 341, 342, 343, 344, 345, 346, 347, 348, 349, 350, 351, 352, 353, 354, 355, 356, 357, 358, 359, 360, 361, 362, 363, 364, 365, 366, 367, 368, 369, 370, 371, 372, 373, 374, 375, 376, 377, 378, 379, 380, 381, 382, 383, 384, 385, 386, 387, 388, 389, 390, 391, 392, 393, 394, 395, 396, 397, 398, 399, 400, 401, 402, 403, 404, 405, 406, 407, 408, 409, 410, 411, 412, 413, 414, 415, 416, 417, 418, 419, 420, 421, 422, 423, 424, 425, 426, 427, 428, 429, 430, 431, 432, 433, 434, 435, 436, 437, 438, 439, 440, 441, 442, 443, 444, 445, 446, 447, 448, 449, 450, 451, 452, 453, 454, 455, 456, 457, 458, 459, 460, 461, 462, 463, 464, 465, 466, 467, 468, 469, 470, 471, 472, 473, 474, 475, 476, 477, 478, 479, 480, 481, 482, 483, 484, 485, 486, 487, 488, 489, 490, 491, 492, 493, 494, 495, 496, 497, 498, 499, 500, 501, 502, 503, 504, 505, 506, 507, 508, 509, 510, 511, 512, 513, 514, 515, 516, 517, 518, 519, 520, 521, 522, 523, 524, 525, 526, 527, 528, 529, 530, 531, 532, 533, 534, 535, 536, 537, 538, 539, 540, 541, 542, 543, 544, 545, 546, 547, 548, 549, 550, 551, 552, 553, 554, 555, 556, 557, 558, 559, 560, 561, 562, 563, 564, 565, 566, 567, 568, 569, 570, 571, 572, 573, 574, 575, 576, 577, 578, 579, 580, 581, 582, 583, 584, 585, 586, 587, 588, 589, 590, 591, 592, 593, 594, 595, 596, 597, 598, 599, 600, 601, 602, 603, 604, 605, 606, 607, 608, 609, 610, 611, 612, 613, 614, 615, 616, 617, 618, 619, 620, 621, 622, 623, 624, 625, 626, 627, 628, 629, 630, 631, 632, 633, 634, 635, 636, 637, 638, 639, 640, 641, 642, 643, 644, 645, 646, 647, 648, 649, 650, 651, 652, 653, 654, 655, 656, 657, 658, 659, 660, 661, 662, 663, 664, 665, 666, 667, 668, 669, 670, 671, 672, 673, 674, 675, 676, 677, 678, 679, 680, 681, 682, 683, 684, 685, 686, 687, 688, 689, 690, 691, 692, 693, 694, 695, 696, 697, 698, 699, 700, 701, 702, 703, 704, 705, 706, 707, 708, 709, 710, 711, 712, 713, 714, 715, 716, 717, 718, 719, 720, 721, 722, 723, 724, 725, 726, 727, 728, 729, 730, 731, 732, 733, 734, 735, 736, 737, 738, 739, 740, 741, 742, 743, 744, 745, 746, 747, 748, 749, 750, 751, 752, 753, 754, 755, 756, 757, 758, 759, 760, 761, 762, 763, 764, 765, 766, 767, 768, 769, 770, 771, 772, 773, 774, 775, 776, 777, 778, 779, 780, 781, 782, 783, 784, 785, 786, 787, 788, 789, 790, 791, 792, 793, 794, 795, 796, 797, 798, 799, 800, 801, 802, 803, 804, 805, 806, 807, 808, 809, 810, 811, 812, 813, 814, 815, 816, 817, 818, 819, 820, 821, 822, 823, 824, 825, 826, 827, 828, 829, 830, 831, 832, 833, 834, 835, 836, 837, 838, 839, 840, 841, 842, 843, 844, 845, 846, 847, 848, 849, 850, 851, 852, 853, 854, 855, 856, 857, 858, 859, 860, 861, 862, 863, 864, 865, 866, 867, 868, 869, 870, 871, 872, 873, 874, 875, 876, 877, 878, 879, 880, 881, 882, 883, 884, 885, 886, 887, 888, 889, 890, 891, 892, 893, 894, 895, 896, 897, 898, 899, 900, 901, 902, 903, 904, 905, 906, 907, 908, 909, 910, 911, 912, 913, 914, 915, 916, 917, 918, 919, 920, 921, 922, 923, 924, 925, 926, 927, 928, 929, 930, 931, 932, 933, 934, 935, 936, 937, 938, 939, 940, 941, 942, 943, 944, 945, 946, 947, 948, 949, 950, 951, 952, 953, 954, 955, 956, 957, 958, 959, 960, 961, 962, 963, 964, 965, 966, 967, 968, 969, 970, 971, 972, 973, 974, 975, 976, 977, 978, 979, 980, 981, 982, 983, 984, 985, 986, 987, 988, 989, 990, 991, 992, 993, 994, 995, 996, 997, 998, 999, 1000, 1001, 1002, 1003, 1004, 1005, 1006, 1007, 1008, 1009, 1010, 1011, 1012, 1013, 1014, 1015, 1016, 1017, 1018, 1019, 1020, 1021, 1022, 1023, 1024, 1025, 1026, 1027, 1028, 1029, 1030, 1031, 1032, 1033, 1034, 1035, 1036, 1037, 1038, 1039, 1040, 1041, 1042, 1043, 1044, 1045, 1046, 1047, 1048, 1049, 1050, 1051, 1052, 1053, 1054, 1055, 1056, 1057, 1058, 1059, 1060, 1061, 1062, 1063, 1064, 1065, 1066, 1067, 1068, 1069, 1070, 1071, 1072, 1073, 1074, 1075, 1076, 1077, 1078, 1079, 1080, 1081, 1082, 1083, 1084, 1085, 1086, 1087, 1088, 1089, 1090, 1091, 1092, 1093, 1094, 1095, 1096, 1097, 1098, 1099, 1100, 1101, 1102, 1103, 1104, 1105, 1106, 1107, 1108, 1109, 1110, 1111, 1112, 1113, 1114, 1115, 1116, 1117, 1118, 1119, 1120, 1121, 1122, 1123, 1124, 1125, 1126, 1127, 1128, 1129, 1130, 1131, 1132, 1133, 1134, 1135, 1136, 1137, 1138, 1139, 1140, 1141, 1142, 1143, 1144, 1145, 1146, 1147, 1148, 1149, 1150, 1151, 1152, 1153, 1154, 1155, 1156, 1157, 1158, 1159, 1160, 1161, 1162, 1163, 1164, 1165, 1166, 1167, 1168, 1169, 1170, 1171, 1172, 1173, 1174, 1175, 1176, 1177, 1178, 1179, 1180, 1181, 1182, 1183, 1184, 1185, 1186, 1187, 1188, 1189, 1190, 1191, 1192, 1193, 1194, 1195, 1196, 1197, 1198, 1199, 1200, 1201, 1202, 1203, 1204, 1205, 1206, 1207, 1208, 1209, 1210, 1211, 1212, 1213, 1214, 1215, 1216, 1217, 1218, 1219, 1220, 1221, 1222, 1223, 1224, 1225, 1226, 1227, 1228, 1229, 1230, 1231, 1232, 1233, 1234, 1235, 1236, 1237, 1238, 1239, 1240, 1241, 1242, 1243, 1244, 1245, 1246, 1247, 1248, 1249, 1250, 1251, 1252, 1253, 1254, 1255, 1256, 1257, 1258, 1259, 1260, 1261, 1262, 1263, 1264, 1265, 1266, 1267, 1268, 1269, 1270, 1271, 1272, 1273, 1274, 1275, 1276, 1277, 1278, 1279, 1280, 1281, 1282, 1283, 1284, 1285, 1286, 1287, 1288, 1289, 1290, 1291, 1292, 1293, 1294, 1295, 1296, 1297, 1298, 1299, 1300, 1301, 1302, 1303, 1304, 1305, 1306, 1307, 1308, 1309, 1310, 1311, 1312, 1313, 1314, 1315, 1316, 1317, 1318, 1319, 1320, 1321, 1322, 1323, 1324, 1325, 1326, 1327, 1328, 1329, 1330, 1331, 1332, 1333, 1334, 1335, 1336, 1337, 1338, 1339, 1340, 1341, 1342, 1343, 1344, 1345, 1346, 1347, 1348, 1349, 1350, 1351, 1352, 1353, 1354, 1355, 1356, 1357, 1358, 1359, 1360, 1361, 1362, 1363, 1364, 1365, 1366, 1367, 1368, 1369, 1370, 1371, 1372, 1373, 1374, 1375, 1376, 1377, 1378, 1379, 1380, 1381, 1382, 1383, 1384, 1385, 1386, 1387, 1388, 1389, 1390, 1391, 1392, 1393, 1394, 1395, 1396, 1397, 1398, 1399, 1400, 1401, 1402, 1403, 1404, 1405, 1406, 1407, 1408, 1409, 1410, 1411, 1412, 1413, 1414, 1415, 1416, 1417, 1418, 1419, 1420, 1421, 1422, 1423, 1424, 1425, 1426, 1427, 1428, 1429, 1430, 1431, 1432, 1433, 1434, 1435, 1436, 1437, 1438, 1439, 1440, 1441, 1442, 1443, 1444, 1445, 1446, 1447, 1448, 1449, 1450, 1451, 1452, 1453, 1454, 1455, 1456, 1457, 1458, 1459, 1460, 1461, 1462, 1463, 1464, 1465, 1466, 1467, 1468, 1469, 1470, 1471, 1472, 1473, 1474, 1475, 1476, 1477, 1478, 1479, 1480, 1481, 1482, 1483, 1484, 1485, 1486, 1487, 1488, 1489, 1490, 1491, 1492, 1493, 1494, 1495, 1496, 1497, 1498, 1499, 1500, 1501, 1502, 1503, 1504, 1505, 1506, 1507, 1508, 1509, 1510, 1511, 1512, 1513, 1514, 1515, 1516, 1517, 1518, 1519, 1520, 1521, 1522, 1523, 1524, 1525, 1526, 1527, 1528, 1529, 1530, 1531, 1532, 1533, 1534, 1535, 1536, 1537, 1538, 1539, 1540, 1541, 1542, 1543, 1544, 1545, 1546, 1547, 1548, 1549, 1550, 1551, 1552, 1553, 1554, 1555, 1556, 1557, 1558, 1559, 1560, 1561, 1562, 1563, 1564, 1565, 1566, 1567, 1568, 1569, 1570, 1571, 1572, 1573, 1574, 1575, 1576, 1577, 1578, 1579, 1580, 1581, 1582, 1583, 1584, 1585, 1586, 1587, 1588, 1589, 1590, 1591, 1592, 1593, 1594, 1595, 1596, 1597, 1598, 1599, 1600, 1601, 1602, 1603, 1604, 1605, 1606, 1607, 1608, 1609, 1610, 1611, 1612, 1613, 1614, 1615, 1616, 1617, 1618, 1619, 1620, 1621, 1622, 1623, 1624, 1625, 1626, 1627, 1628, 1629, 1630, 1631, 1632, 1633, 1634, 1635, 1636, 1637, 1638, 1639, 1640, 1641, 1642, 1643, 1644, 1645, 1646, 1647, 1648, 1649, 1650, 1651, 1652, 1653, 1654, 1655, 1656, 1657, 1658, 1659, 1660, 1661, 1662, 1663, 1664, 1665, 1666, 1667, 1668, 1669, 1670, 1671, 1672, 1673, 1674, 1675, 1676, 1677, 1678, 1679, 1680, 1681, 1682, 1683, 1684, 1685, 1686, 1687, 1688, 1689, 1690, 1691, 1692, 1693, 1694, 1695, 1696, 1697, 1698, 1699, 1700, 1701, 1702, 1703, 1704, 1705, 1706, 1707, 1708, 1709, 1710, 1711, 1712, 1713, 1714, 1715, 1716, 1717, 1718, 1719, 1720, 1721, 1722, 1723, 1724, 1725, 1726, 1727, 1728, 1729, 1730, 1731, 1732, 1733, 1734, 1735, 1736, 1737, 1738, 1739, 1740, 1741, 1742, 1743, 1744, 1745, 1746, 1747, 1748, 1749, 1750, 1751, 1752, 1753, 1754, 1755, 1756, 1757, 1758, 1759, 1760, 1761, 1762, 1763, 1764, 1765, 1766, 1767, 1768, 1769, 1770, 1771, 1772, 1773, 1774, 1775, 1776, 1777, 1778, 1779, 1780, 1781, 1782, 1783, 1784, 1785, 1786, 1787, 1788, 1789, 1790, 1791, 1792, 1793, 1794, 1795, 1796, 1797, 1798, 1799, 1800, 1801, 1802, 1803, 1804, 1805, 1806, 1807, 1808, 1809, 1810, 1811, 1812, 1813, 1814, 1815, 1816, 1817, 1818, 1819, 1820, 1821, 1822, 1823, 1824, 1825, 1826, 1827, 1828, 1829, 1830, 1831, 1832, 1833, 1834, 1835, 1836, 1837, 1838, 1839, 1840, 1841, 1842, 1843, 1844, 1845, 1846, 1847, 1848, 1849, 1850, 1851, 1852, 1853, 1854, 1855, 1856, 1857, 1858, 1859, 1860, 1861, 1862, 1863, 1864, 1865, 1866, 1867, 1868, 1869, 1870, 1871, 1872, 1873, 1874, 1875, 1876, 1877, 1878, 1879, 1880, 1881, 1882, 1883, 1884, 1885, 1886, 1887, 1888, 1889, 1890, 1891, 1892, 1893, 1894, 1895, 1896, 1897, 1898, 1899, 1900, 1901, 1902, 1903, 1904, 1905, 1906, 1907, 1908, 1909, 1910, 1911, 1912, 1913, 1914, 1915, 1916, 1917, 1918, 1919, 1920, 1921, 1922, 1923, 1924, 1925, 1926, 1927, 1928, 1929, 1930, 1931, 1932, 1933, 1934, 1935, 1936, 1937, 1938, 1939, 1940, 1941, 1942, 1943, 1944, 1945, 1946, 1947, 1948, 1949, 1950, 1951, 1952, 1953, 1954, 1955, 1956, 1957, 1958, 1959, 1960, 1961, 1962, 1963, 1964, 1965, 1966, 1967, 1968, 1969, 1970, 1971, 1972, 1973, 1974, 1975, 1976, 1977, 1978, 1979, 1980, 1981, 1982, 1983, 1984, 1985, 1986, 1987, 1988, 1989, 1990, 1991, 1992, 1993, 1994, 1995, 1996, 1997, 1998, 1999, 2000, 2001, 2002, 2003, 2004, 2005, 2006, 2007, 2008, 2009, 2010, 2011, 2012, 2013, 2014, 2015, 2016, 2017, 2018, 2019, 2020, 2021, 2022, 2023, 2024, 2025, 2026, 2027, 2028, 2029, 2030, 2031, 2032, 2033, 2034, 2035, 2036, 2037, 2038, 2039, 2040, 2041, 2042, 2043, 2044, 2045, 2046, 2047, 2048, 2049, 2050, 2051, 2052, 2053, 2054, 2055, 2056, 2057, 2058, 2059, 2060, 2061, 2062, 2063, 2064, 2065, 2066, 2067, 2068, 2069, 2070, 2071, 2072, 2073, 2074, 2075, 2076, 2077, 2078, 2079, 2080, 2081, 2082, 2083, 2084, 2085, 2086, 2087, 2088, 2089, 2090, 2091, 2092, 2093, 2094, 2095, 2096, 2097, 2098, 2099, 2100, 2101, 2102, 2103, 2104, 2105, 2106, 2107, 2108, 2109, 2110, 2111, 2112, 2113, 2114, 2115, 2116, 2117, 2118, 2119, 2120, 2121, 2122, 2123, 2124, 2125, 2126, 2127, 2128, 2129, 2130, 2131, 2132, 2133, 21

Date: 14/11/23

Ref. by:

Name: Mr. Suresh Kumar

Age: 46 Sex: M/F

Consultant:

UHID:

**ALLERGIES :**

Chief Complaints:

Pain Score : \_\_\_\_\_ Location : Character :

of aphthous ulcer.  
No rec. cold.

NOSE

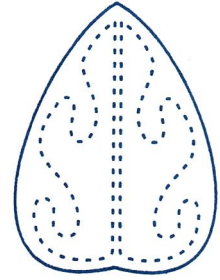

THROAT

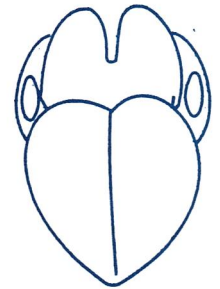

Past History :

LARYNX

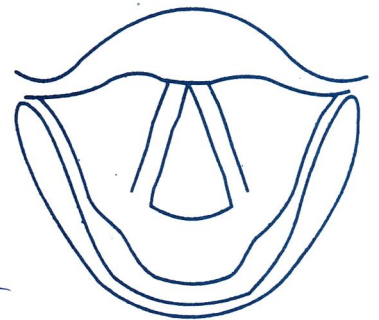

Nutritional assessment :

Build :

Social History : Smoking  Ethanol  Tobacco

Clinical Examination :

GE: Sous; R/c Tur intact

Nose: Dsc

Thr: clean

Aphthous ulcer (+)



7  
23  
18  
16

15/4/23

Mr. Suresh Kumar, Age: 46 years

Height:	Weight:	BMI:	Waist Circum:
Temp:	Pulse:	Resp:	B.P: 100/60 mm Hg

General Examination / Allergies  
History

Imp →

ECHO → 64%

↑ MCV

Rx →

Healthy diet

Exercise - 30 min daily

Follow up date:

APOLLO MEDICAL CENTER  
Door No: 111, Apollo Hospital Road,  
T. Nagar, Chennai - 600 025, India.  
Ph No: 044 - 24341000/24341001/24341002/24341003/24341004/24341005/24341006/24341007/24341008/24341009/24341010/24341011/24341012/24341013/24341014/24341015/24341016/24341017/24341018/24341019  
B. Deep  
Doctor Signature & Stamp

Convenient & reliable. Complete diagnostic services for the entire family. All under one roof.



**PHYSICAL EXAMINATION**

NAME	MR. Suresh Kumar,			DATE OF CHECK UP
AGE / GENDER	46 / M.		MALE/FEMALE	
HEIGHT	180 cm	Cm		
WEIGHT	68.4	Kgs		
	100/60			
BLOOD PRESSURE		Mm/Hg		
BMI	21.1			
WAIST				
HIP				
WAIST IP RATION				
RESPIRATORY RATE	18			
PULSE	80	Min		
CHEST	INSPIRATION			
	EXPIRATION			

+ 1.00 / 1.50 x 80°

+ 0.50 / 1.00 x 80°

**OPHTHAL EXAMINATION**

**COLOUR VISION**

VISION	FAR VISION RIGHT	FAR VISION LEFT	NEAR VISION RIGHT	NEAR VISION LEFT	RIGHT	LEFT
WITHOUT GLASS	6/9 <sup>+</sup>	6/6 <sup>+</sup>	N/12	N/12	N	N
WITH GLASS						
REMARKS IF ANY	Ute Blue cont lenses					

Ute

Ready

Patient Name	: Mr. Suresh Kumar	Age	: 46 Y/M
UHID	: CTNA.0000199982	OP Visit No	: CTNAOPV173913
Conducted By:	: Dr. ASHA MAHILMARAN	Conducted Date	: 15-04-2023 11:25
Referred By	: SELF		

---

### **2D-ECHO WITH COLOUR DOPPLER**

#### Dimensions:

Ao (ed)	2.8 CM
LA (es)	3.1 CM
LVID (ed)	4.4 CM
LVID (es)	2.5 CM
IVS (Ed)	0.9 CM
LVPW (Ed)	0.9 CM
EF	64.00%
%FD	33.00%
MITRAL VALVE :	NORMAL
AML	NORMAL
PML	NORMAL
AORTIC VALVE	NORMAL
TRICUSPID VALVE	NORMAL
RIGHT VENTRICLE	NORMAL
INTER ATRIAL SEPTUM	INTACT
INTER VENTRICULAR SEPTUM	INTACT
AORTA	NORMAL
RIGHT ATRIUM	NORMAL
LEFT ATRIUM	NORMAL
Pulmonary Valve	NORMAL
PERICARDIUM	NORMAL

Patient Name	: Mr. Suresh Kumar	Age	: 46 Y/M
UHID	: CTNA.0000199982	OP Visit No	: CTNAOPV173913
Conducted By:	: Dr. ASHA MAHILMARAN	Conducted Date	: 15-04-2023 11:25
Referred By	: SELF		

---

## **DOPPLER STUDIES**

PWD: A>E AT MITRAL INFLOW

E/A-E: 0.9m/sec A: 0.8m/sec

VELOCITY ACROSS THE PULMONIC VALVE UPTO 0.6m/sec

VELOCITY ACROSS THE AV UPTO 1.1m/sec.

## **IMPRESSION:**

NO REGIONAL WALL MOTION ABNORMALITY

NORMAL LEFT VENTRICULAR SYSTOLIC FUNCTION

NORMAL LEFT VENTRICULAR IN SIZE

NO PE/PAH.

Patient Name : Mr. Suresh Kumar Age : 46 Y/M  
UHID : CTNA.0000199982 OP Visit No : CTNAOPV173913  
Conducted By: : Dr. ASHA MAHILMARAN Conducted Date : 15-04-2023 11:25  
Referred By : SELF

---

DONE BY  
NIRMALA



Dr.ASHA  
MAHILMARAN.

Name: Mr. Suresh Kumar  
Age/Gender: 46 Y/M  
Address: chennai  
Location: CHENNAI, TAMIL NADU  
Doctor:  
Department: GENERAL  
Rate Plan: T NAGAR\_03122022  
Sponsor: ARCOFEMI HEALTHCARE LIMITED  
Consulting Doctor: Dr. HARI K

MR No: CTNA.0000199982  
Visit ID: CTNAOPV173913  
Visit Date: 14-04-2023 08:53  
Discharge Date:  
Referred By: SELF

**HT-CHIEF COMPLAINTS AND PRESENT KNOWN ILLNESS**

**SYSTEMIC REVIEW**

**HT-HISTORY**

**PHYSICAL EXAMINATION**

**SYSTEMIC EXAMINATION**

**IMPRESSION**

**RECOMMENDATION**

**Doctor's Signature**



Name: Mr. Suresh Kumar  
Age/Gender: 46 Y/M  
Address: chennai  
Location: CHENNAI, TAMIL NADU  
Doctor:  
Department: GENERAL  
Rate Plan: T NAGAR\_03122022  
Sponsor: ARCOFEMI HEALTHCARE LIMITED  
Consulting Doctor: Dr. T DEVI SHANMUGA PRIYA

MR No: CTNA.0000199982  
Visit ID: CTNAOPV173913  
Visit Date: 14-04-2023 08:53  
Discharge Date:  
Referred By: SELF

**Doctor's Signature**

Name: Mr. Suresh Kumar  
Age/Gender: 46 Y/M  
Address: chennai  
Location: CHENNAI, TAMIL NADU  
Doctor:  
Department: GENERAL  
Rate Plan: T NAGAR\_03122022  
Sponsor: ARCOFEMI HEALTHCARE LIMITED  
Consulting Doctor: Dr. REKHA SANJAY

MR No: CTNA.0000199982  
Visit ID: CTNAOPV173913  
Visit Date: 14-04-2023 08:53  
Discharge Date:  
Referred By: SELF

**HT-CHIEF COMPLAINTS AND PRESENT KNOWN ILLNESS**

**SYSTEMIC REVIEW**

**HT-HISTORY**

**PHYSICAL EXAMINATION**

**SYSTEMIC EXAMINATION**

**IMPRESSION**

**RECOMMENDATION**

**Doctor's Signature**

Name: Mr. Suresh Kumar  
Age/Gender: 46 Y/M  
Address: chennai  
Location: CHENNAI, TAMIL NADU  
Doctor:  
Department: GENERAL  
Rate Plan: T NAGAR\_03122022  
Sponsor: ARCOFEMI HEALTHCARE LIMITED  
Consulting Doctor: Dr. HARI K

MR No: CTNA.0000199982  
Visit ID: CTNAOPV173913  
Visit Date: 14-04-2023 08:53  
Discharge Date:  
Referred By: SELF

**HT-CHIEF COMPLAINTS AND PRESENT KNOWN ILLNESS**

**SYSTEMIC REVIEW**

**HT-HISTORY**

**PHYSICAL EXAMINATION**

**SYSTEMIC EXAMINATION**

**IMPRESSION**

**RECOMMENDATION**

**Doctor's Signature**

Established Patient: No

**Vitals**

Date	Pulse (Beats/min)	B.P (mmHg)	Resp (Rate/min)	Temp (F)	Height (cms)	Weight (Kgs)	Body Fat Percentage (%)	Visceral Fat Level (%)	Body Age (Years)	BMI	Waist Circum (cms)	Hip (cms)	Waist (cms)	Waist & Hip Ratio	User
14-04-2023 14:15	80 Beats/min	100/60 mmHg	18 Rate/min	F	180 cms	68.4 Kgs	%	%	Years	21.11	cms	cms	cms		AHLL09366

Established Patient: No

**Vitals**

Date	Pulse (Beats/min)	B.P (mmHg)	Resp (Rate/min)	Temp (F)	Height (cms)	Weight (Kgs)	Body Fat Percentage (%)	Visceral Fat Level (%)	Body Age (Years)	BMI	Waist Circum (cms)	Hip (cms)	Waist (cms)	Waist & Hip Ratio	User
14-04-2023 14:15	80 Beats/min	100/60 mmHg	18 Rate/min	F	180 cms	68.4 Kgs	%	%	Years	21.11	cms	cms	cms		AHLL09366



Established Patient: No

**Vitals**

Date	Pulse (Beats/min)	B.P (mmHg)	Resp (Rate/min)	Temp (F)	Height (cms)	Weight (Kgs)	Body Fat Percentage (%)	Visceral Fat Level (%)	Body Age (Years)	BMI	Waist Circum (cms)	Hip (cms)	Waist (cms)	Waist & Hip Ratio	User
14-04-2023 14:15	80 Beats/min	100/60 mmHg	18 Rate/min	F	180 cms	68.4 Kgs	%	%	Years	21.11	cms	cms	cms		AHLL09366

Established Patient: No

**Vitals**

Date	Pulse (Beats/min)	B.P (mmHg)	Resp (Rate/min)	Temp (F)	Height (cms)	Weight (Kgs)	Body Fat Percentage (%)	Visceral Fat Level (%)	Body Age (Years)	BMI	Waist Circum (cms)	Hip (cms)	Waist (cms)	Waist & Hip Ratio	User
14-04-2023 14:15	80 Beats/min	100/60 mmHg	18 Rate/min	F	180 cms	68.4 Kgs	%	%	Years	21.11	cms	cms	cms		AHLL09366



भारत सरकार  
Government of India



Download Date: 06/10/2021



सुरेश कुमार  
Suresh Kumar  
जन्म तिथि/DOB: 23/06/1976  
पुरुष/ MALE

Issue Date: 14/08/2011

**2502 9017 7792**

VID : 9180 7657 0362 0550

मेरा आधार, मेरी पहचान

# Fwd: Health Check up Booking Confirmed

## Request(bobS37919),Package Code-PKG10000305, Beneficiary Code-53752



011-41195959

[Email:wellness@mediwheel.in](mailto:wellness@mediwheel.in)

Dear **SURESH KUMAR,**

Please find the confirmation for following request.

**Booking Date** : 11-04-2023  
**Package Name** : Arcofemi MediWheel Full Body Annual Plus Male Above 50 2D  
ECHO (Metro)  
**Name of Diagnostic/Hospital** : Apollo Clinic - T Nagar  
**Address of Diagnostic/Hospital** : Apollo Clinic, Door No 11, 4, Sivaprakasam St, opposite to Brilliant Tutorial, Pondy Bazaar, Parthasarathi Puram, T Nagar - 600017  
**Contact Details** : (044) 24341066/24335315 - 16 - 18 - 19 /9500166355  
**City** : Chennai  
**State** : Tamil Nadu  
**Pincode** : 600017  
**Appointment Date** : 14-04-2023  
**Confirmation Status** : Confirmed  
**Preferred Time** : 8:30am-9:30am  
**Comment** : APPOINTMENT TIME 9:00AM

### Instructions to undergo Health Check:

1. Please ensure you are on complete fasting for 10-To-12-Hours prior to check.
2. During fasting time do not take any kind of medication, alcohol, cigarettes, tobacco or any other liquids (except Water) in the morning.
3. Bring urine sample in a container if possible (containers are available at the Health Check centre).
4. Please bring all your medical prescriptions and previous health medical records with you.
5. Kindly inform the health check reception in case if you have a history of diabetes and cardiac problems.

### For Women:

1. Pregnant Women or those suspecting are advised not to undergo any X-Ray test.
2. It is advisable not to undergo any Health Check during menstrual cycle.

Request you to reach half an hour before the scheduled time.

In case of further assistance, Please reach out to Team Mediwheel.



GE MAC1200 ST MR SURESH KUMAR, 000199982, APOLLO CLINIC, I NAGAR, CHENNAI  
Male

HR 81 bpm

AGE: 46  
Measurement Results  
QRS 80 ms  
QT/QTcB 358 / 415 ms  
PR 138 ms  
P 108 ms  
RR/PP 734 / 740 ms  
P/QRS/T 54 / 54 / 24 degrees

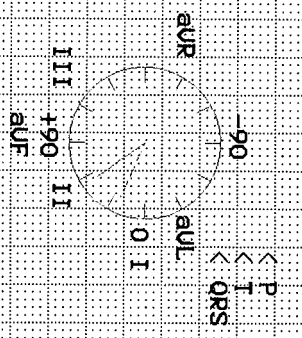

Interpretation:  
12SL - Interpretation:  
Sinus rhythm with sinus arrhythmia  
Normal ECG

Unconfirmed report

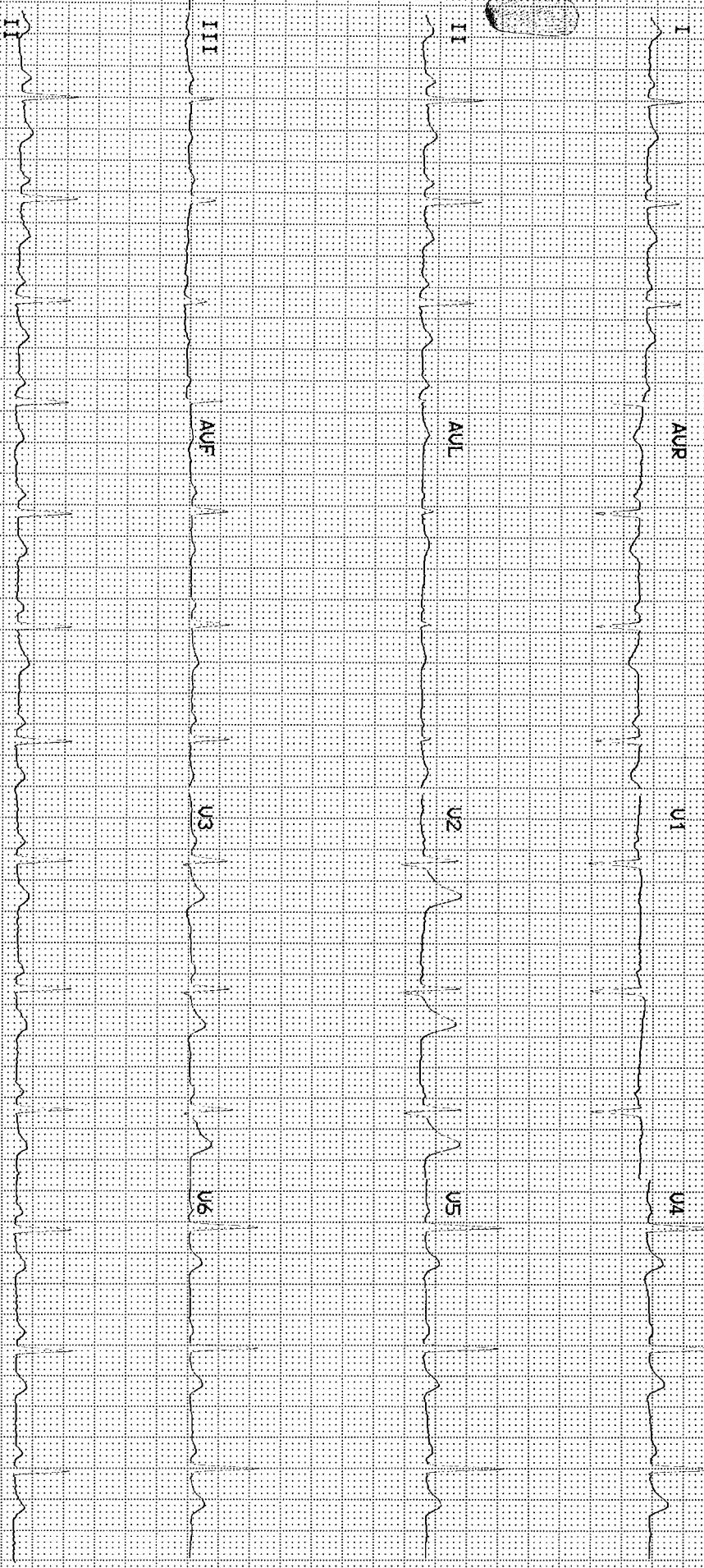

14 Apr 2023 09:27:36 AM 25mm/s 10mm/mV ADS 50HZ 0.08 20HZ 3\_F1\_R Automatic V6:2 M121 (1) 12SL0231



Patient Name	: Mr. Suresh Kumar	Age	: 46 Y/M
UHID	: CTNA.0000199982	OP Visit No	: CTNAOPV173913
Reported By:	: Dr. ARUNA BABBURI	Conducted Date	: 14-04-2023 13:36
Referred By	: SELF		

---

## **ECG REPORT**

### **Impression:**

SINUS RHYTHM WITH SINUS ARRHYTHMIA

----- END OF THE REPORT -----



Dr. ARUNA BABBURI