



Rama Krishna Multispeciality Hospital

257-A, TALWANDI, KOTA (RAJ.) • Tel : 0744-3562955, M. 9414227325
www.ramakrishnahospital.com | Email : rxkota@gmail.com

Parihar Mukesh

11/2/23

Mob 9799379116

DOB- 14/9/85

P- 26

BP 120/90 mmHg

Ht- 175 cm

Wt- 95 kg

DMI 31

Chest - I 98

Exp 95 cm

Abd - 102 cm

Vision 6/6 Color \odot

ETM NAD

Dals NAD

fit to undergo

M. G. Goyal

डॉ. सोनिका भासव
एम.बी.बी.एस एम.डी.
रामाकृष्णा हॉस्पिटल
रजि. नं. 005311 / 22544

भारत सरकार
Government of India



मुकेश परहार
Mukesh Parhat

जन्म वर्ष / Year of Birth: 1986
पुरुष / Male



3835 5962 4616

आधार - आम आदमी का अधिकार

[Handwritten signature]

डॉ. श्री भागव
ए.पी.सी.एस.
रामाजीया हॉस्पिटल
बॉक्स नं 20382

भारतीय पहचान प्राधिकरण
Unified Identification Authority of India

पता: S/O: मोहनलाल, 2-आई-24,
नरसिंहजी केशपुरा, सी आई पी बॉटल
बॉटल, रामपुरा, 324005

Address: S/O: Mohanlal, 2-24, Tulwara,
Keshapura, P. O. Kota, Kota, Rajasthan,
324005

3835 5962 4616

1967
1800 205 1947

http://uidai.gov.in

www.uidai.gov.in

GOOD HEALTH LAB
RAMA KRISHNA HOSPITAL KOTA

Report

212236 / MUKESH PARHAR / 37 Yrs / M / 175 Cms / 95 Kg Date: 11-Feb-2023 Refd By: DR MONIKA Examined By:

Stage	Time	Duration	Speed(mph)	Elevation	METS	Rate	% HR	BP	RPE	RVC	Comments
Stairline	00:52	0:52	00.0	00.0	01.0	079	43%	120/80	094	00	
Standing	01:25	0:33	00.0	00.0	01.0	081	44%	120/80	087	00	
HV	02:32	1:07	00.0	00.0	01.0	083	45%	120/80	099	00	
Warm Up	03:13	0:41	00.0	00.0	01.0	080	44%	120/80	096	00	
ExStart	03:21	0:08	01.0	00.0	01.0	099	54%	120/80	118	00	
BRUCE Stage 1	06:21	3:00	01.7	10.0	04.7	127	68%	126/84	162	00	
BRUCE Stage 2	09:21	3:00	02.5	12.0	07.1	148	81%	130/88	182	00	
PeakEx	10:34	1:13	03.4	14.0	08.4	170	93%	130/88	221	00	
Recovery	11:34	1:00	01.1	00.0	01.1	149	81%	140/90	208	00	
Recovery	12:34	2:00	00.0	00.0	01.0	117	64%	136/89	159	00	
Recovery	13:34	3:00	00.0	00.0	01.0	101	55%	136/88	137	00	
Recovery	14:34	4:00	00.0	00.0	01.0	097	53%	134/84	129	00	
Recovery	15:34	5:00	00.0	00.0	01.0	092	50%	134/84	123	00	
Recovery	16:22	5:47	00.0	00.0	01.0	096	54%	134/84	131	00	

FINDINGS:

Exercise Time: 07:13
 Max HR Attained: 170 bpm 83% of target 183
 Max BP Attained: 140/90
 Max Workload Attained: 8.4 Fair response to induced stress.

Test End Reasons: Test Complete. Heart Rate Achieved. Test Complete. Heart Rate Achieved. Test Complete. Heart Rate Achieved. Test Complete. Heart Rate Ach

REPORT:

Handwritten notes:
 170 bpm 83% of target 183
 140/90
 8.4 Fair response to induced stress.

Handwritten signature:

Doctor: DR YASH BHARGAVA

ACIP

Date: 11-Feb-2023 01:57:56M MITLS: K.D.B. Bani 44% 511HR 187: 120/80 mmHg Combined Modals: E.C. Qr: Naab. Cn: W: 0.66 S: S: 35 Hz
4X 50 mm Post. I

EstTime: 00:00 0.9 mph 0.0%
20 mm/sec 1.0 cm/mV

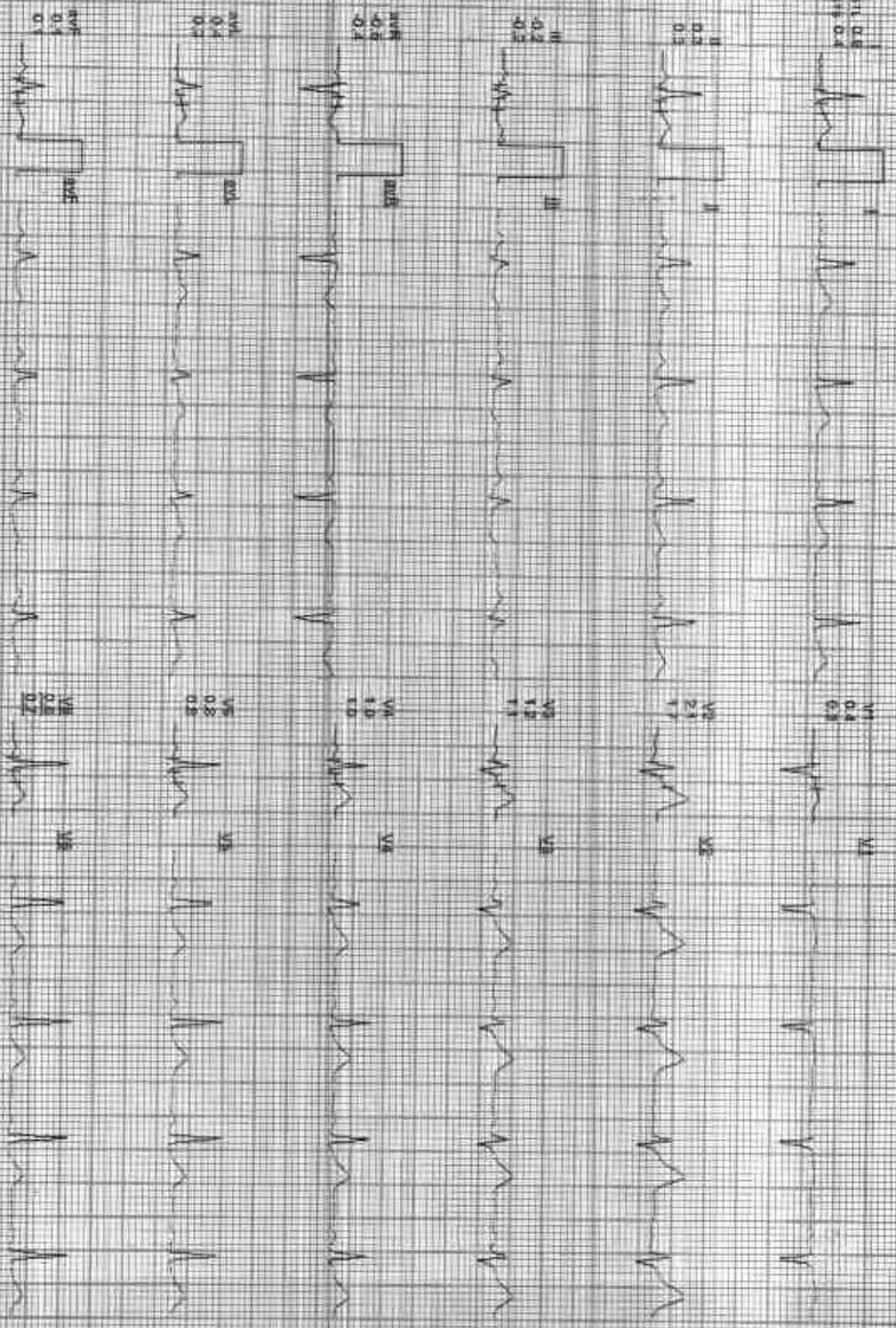
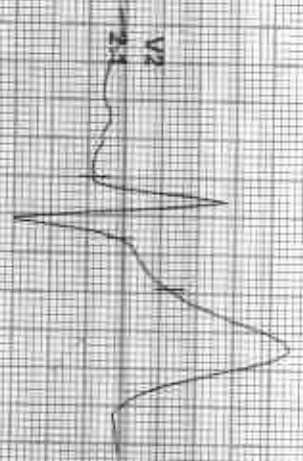

REMARKS: I AVR aVR V1 V2 V3 V4 V5 V6

212338 / MUKESH PARIHAR / 37 Yrs / M / 175 Cms / 95 Kg / HR : 83

Date: 11 Feb 2023 01:27:57 PM MET'S: E.D. 85 bpm 45% of TPR BP: 120/80 mmHg Candirot Medium/ BLD Cnt Nech On HR: 0.25 Hz F 35 Hz
4X 80 ml Post J
ExTime: 00:00 0.0 mmH 0.0%
25 mm/Sec 1.0 Cal/cmV

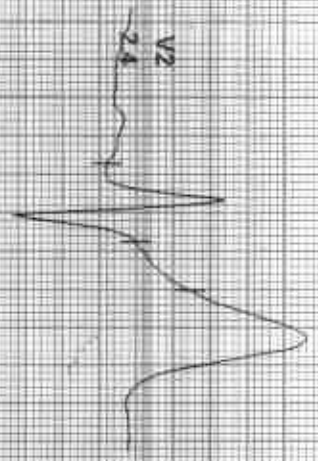

REMARKS:

MDP: 20230211 10:11:11 AM



Date: 14 Feb 2025 01:27:57 PM METS: 4.77 121 bpm 89% of HR BP: 128/84 mmHg Conventional Meds: Nil C-Or: Noch On HR 10.05 Hz/LF 35 Hz
 4X 90 ms (Peak) Est time: 03:00 1.7 mph 10.0%
 25 mm/sec 1.0 cm/mV

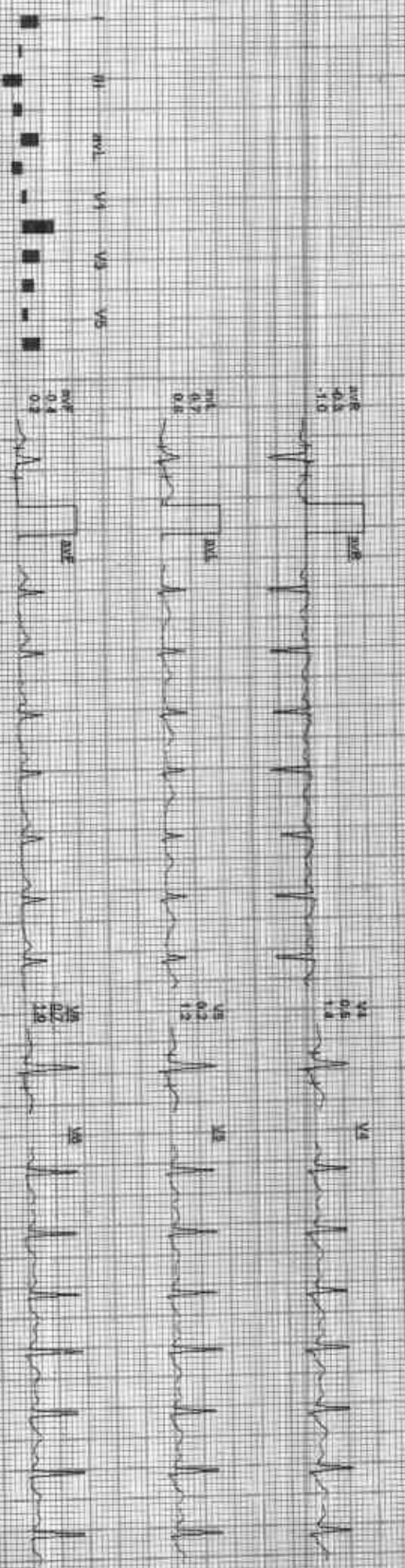
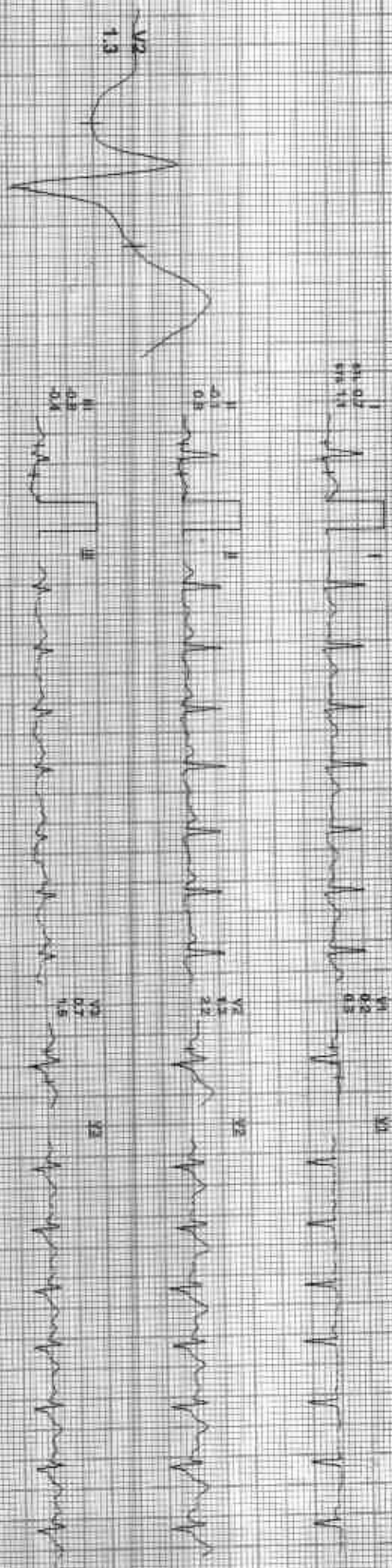

REMARKS: I aVR aVL V2 V4 V5



Date: 15-Feb-2023 01:27:57 PM METS: 8.4170 bpm 93% of THR EF: 130/88 mmHg

Commod: Medsena, B.C. Ch/ Nadih, Ch/ HF: 0.06 Hz LF: 35 Hz

Ex Time: 07:49 3.4 mph 14.0W
25 min/Sec 1.0 Count

4X 60 ms Postu

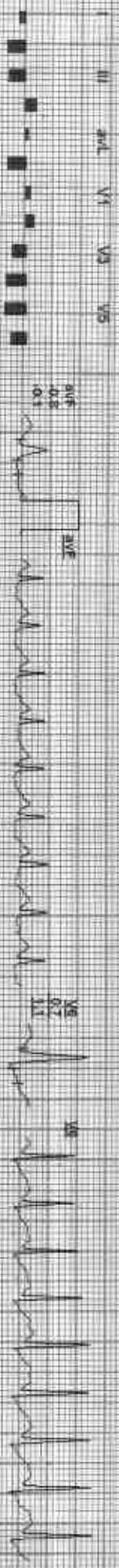
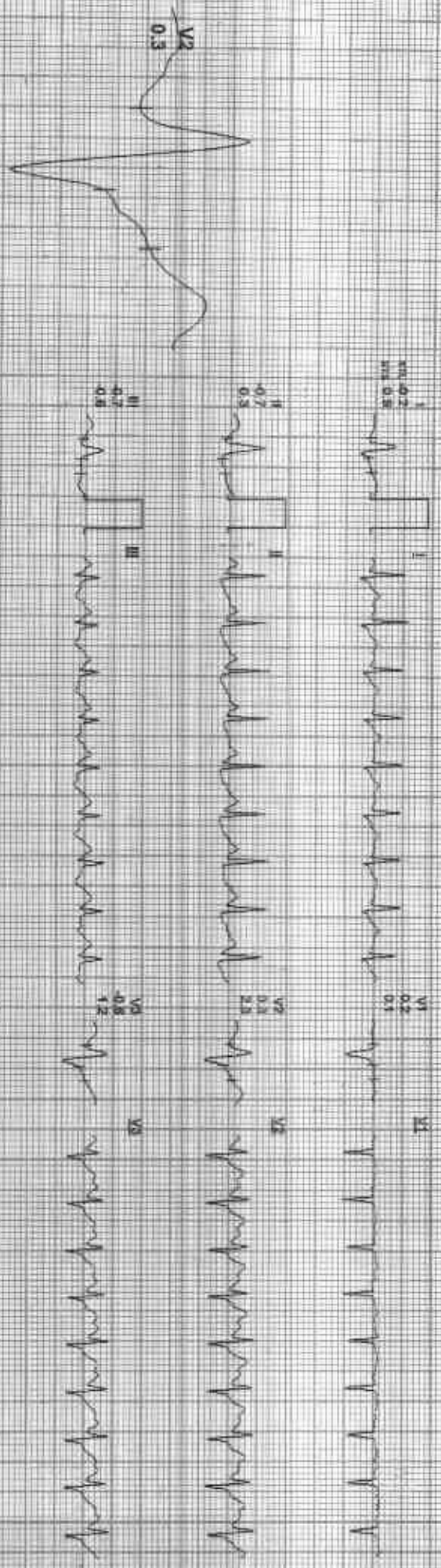

REMARKS: I aVR aVL V2 V4 V6



Date: Feb-22-2011 27:57 PM MF75: 46 148 bpm 85% STTR BP: 140/90 mmHg Combined Mediana: 8.C.C. On: 10:00 On: HF: 0.05 Hz/1L 35 Hz

EUGTend 07:33 1.1 mmV 0.0% 25 mm/Sec 1.0 cm/1V

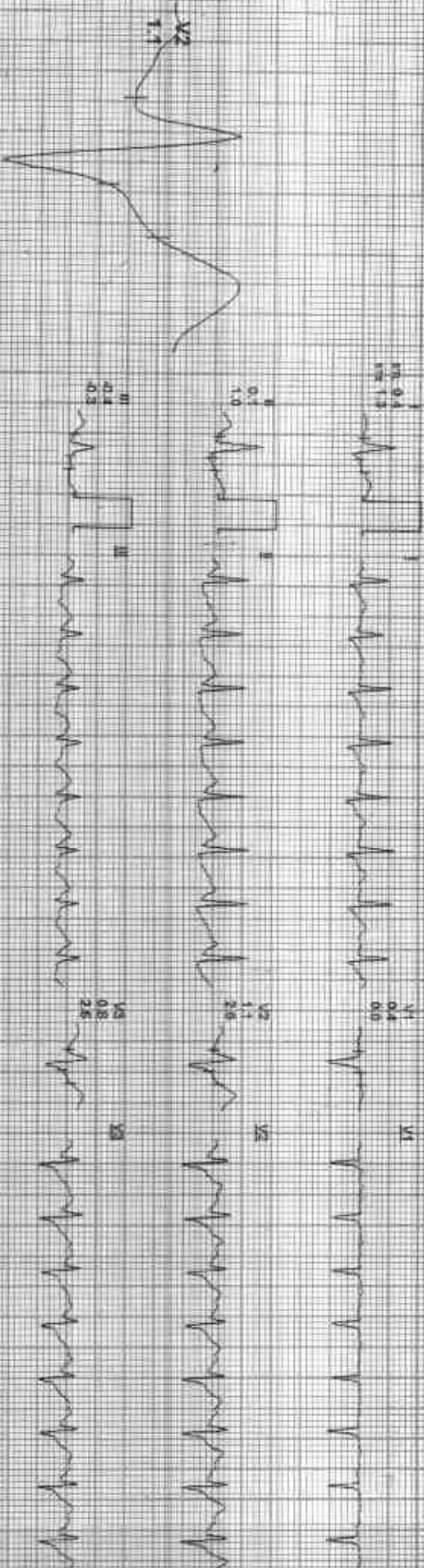

REMARKS:



212338 / MUKESH PARIHAR / 37 Yrs / M / 175 Cms / 95 Kg / HR - 117

Date: 11-Feb-2023 (W-27-Sr) 04h ME: 19-10/117 bpm 64k of ITR ECG: 13688 mV/10 Combined Medicine: BLD, Cr, Neph, Cr, Wt, GDS, Hb1c, SS, Hb

ExTime: 07:15 0.0 mV 0.1mV
25 mm/Sec 1.0 Deriv/IV

4X B0ms Post U

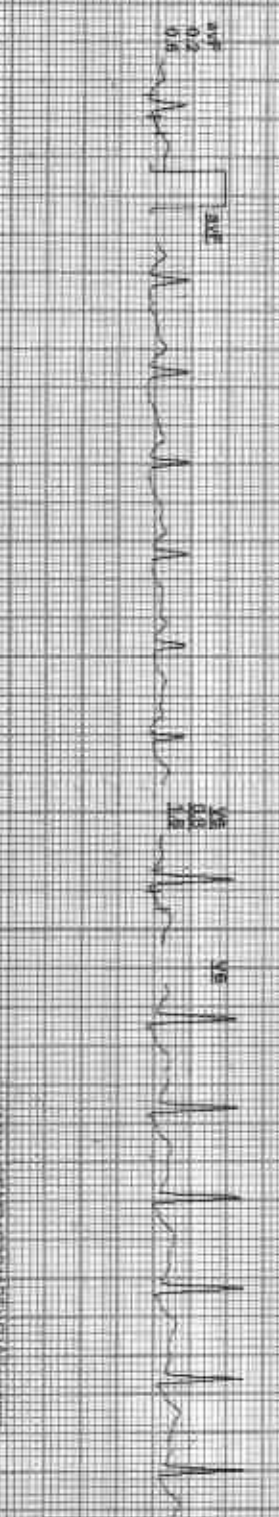
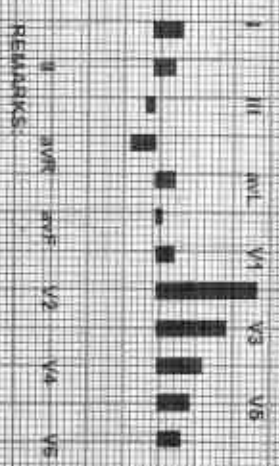
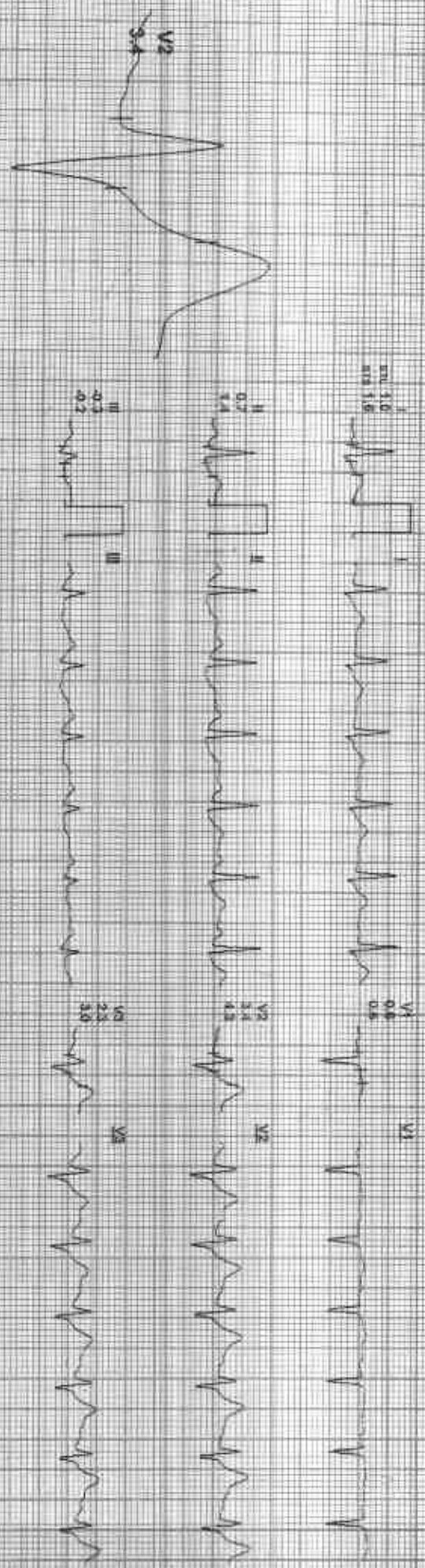

ACLS

212338 / MUKESH PARIHAR / 37 Yrs / M / 175 Gms / 95 Kg / HR : 101

Date: 11 Feb 2023 01:27:57 PM METR: 1.01 101 bpm 95% of THR 9P-136/100 mmHg Combined Modems/ BIC CIV Teletel Cnv HIF 0.05 Hz LF 3d H2

EXTIME 07:19 0:0 min 0.0%
25 mAs 1.0 CmV

AX 90 ms/beat

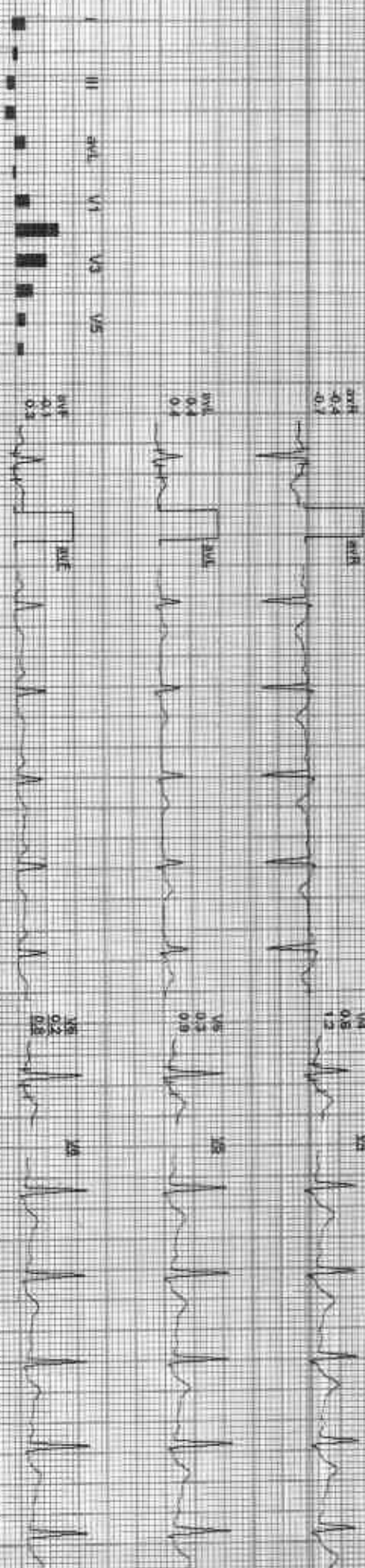
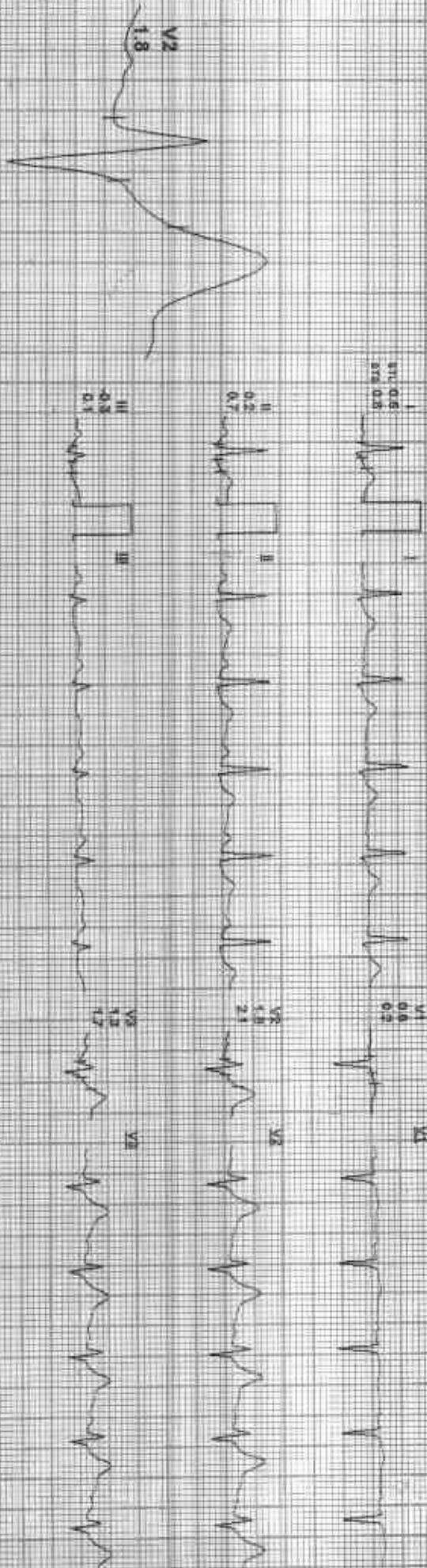

REMARKS: I, II, III, aVR, aVL, aVF, V1, V2, V3, V4, V5, V6

ADP: S11210412321041040404



Date: 11 Feb 2023 01:27:57 PM WETS: 101.97 bpm 53% of HRB BP: 134/84 mmHg Corbuted Mediana: B/C/Dm/Nitch/Qu/HF/Dios/Hic/LF/SS/Hr

E-Time: 07:19 0.0 rpm, 0.0% 25 mm/Sec 1.0 Cm/mV

AX

100 ms Pulse 1

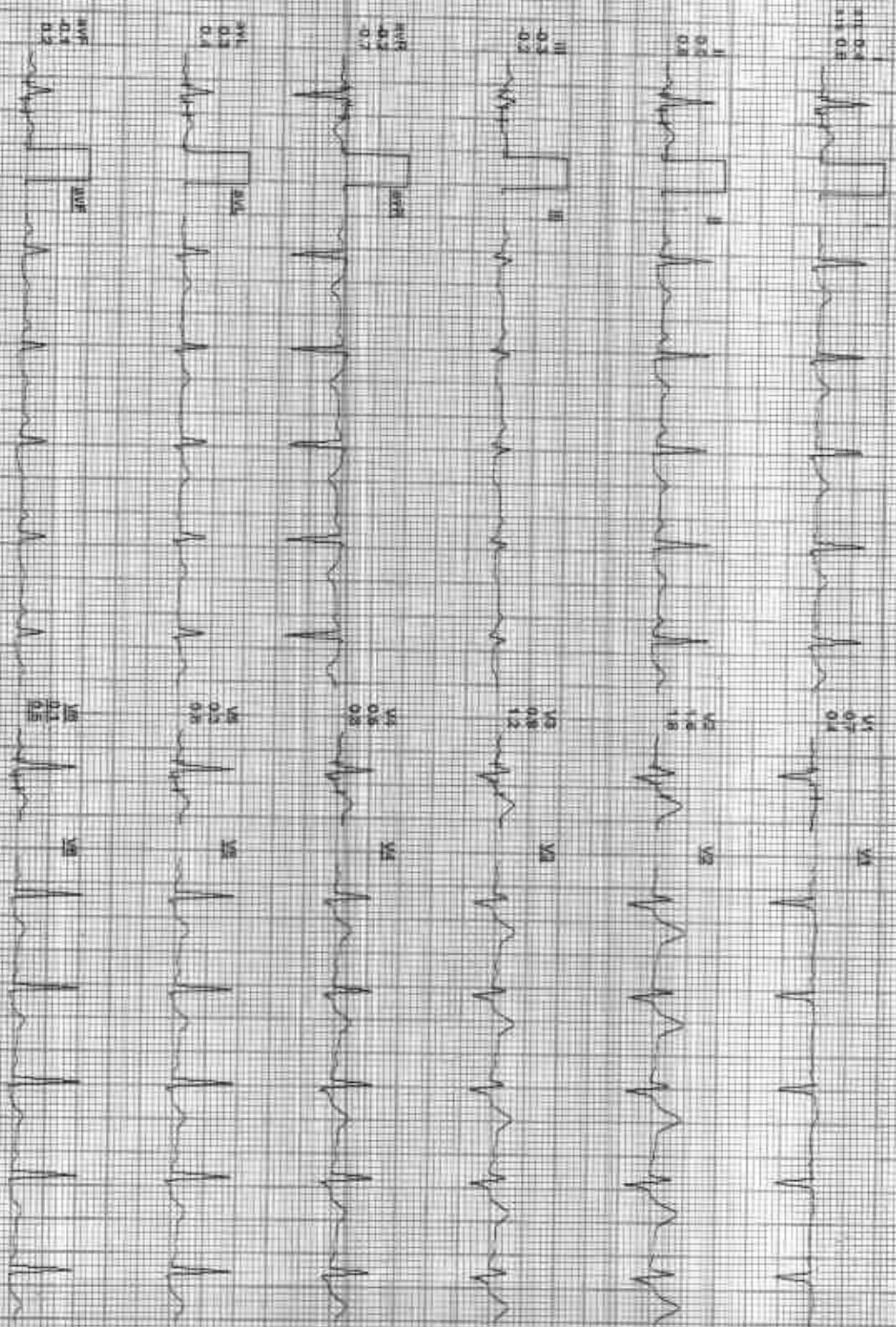
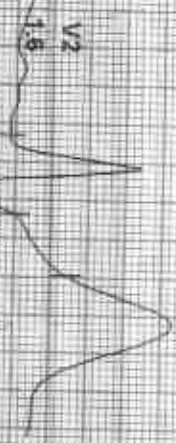

REMARKS I aVR aVL V1 V2 V3 V4 V5 V6



212338 / MUKESH PARIHAR / 37 Yrs / M / 175 Cms / 95 Kg / HR : 92

Pkts: 11 File: 212338 01 27 57 PM METS: 1.0 92 bpm SD% of THR BP: 134/84 mmHg Combined Metastor / A/C Em / Holter On / HF 0.05 Hz / LF 35 Hz

ExTime: 07:18 0.0 mph 0.0%
25 minutes 16 Strides

4X 60 ms Paper

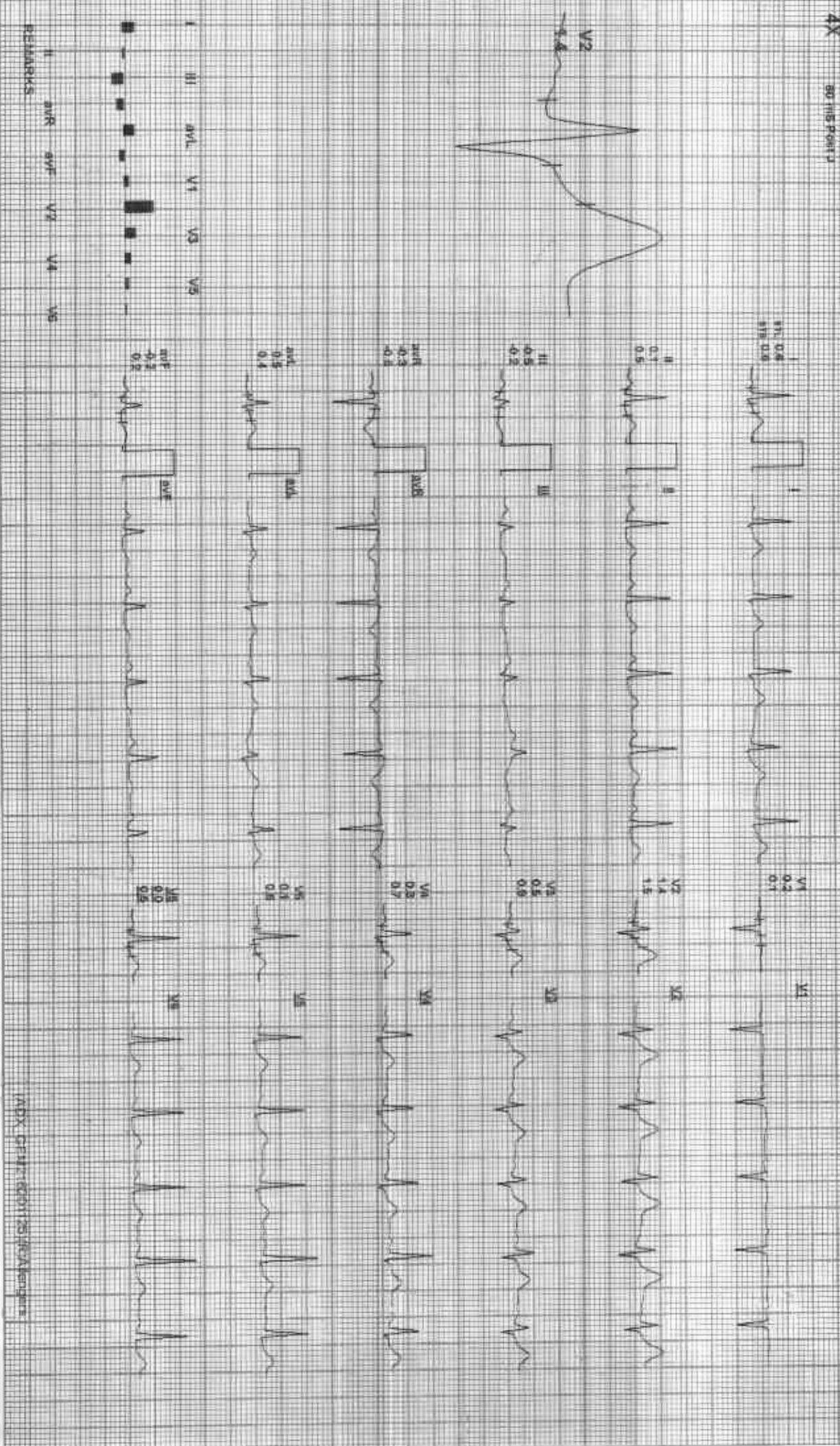

GOOD HEALTH LAB

212338 / MUKESH PARIHAR / 37 yrs / M / 175 Cms / 95 Kg / HR : 90

Average



DATE: 11-Feb-2023 01:27:52 PM I II III aVR aVL aVF V1 V2 V3 V4 V5 V6



GOOD HEALTH LAB

212338 / MUKESH PARIHAR / 37 Yrs / M / 175 Cms / 95 Kg / HR : 90

Average

MS.PC.

Date: 15-Feb-2023 01:27:57 PM

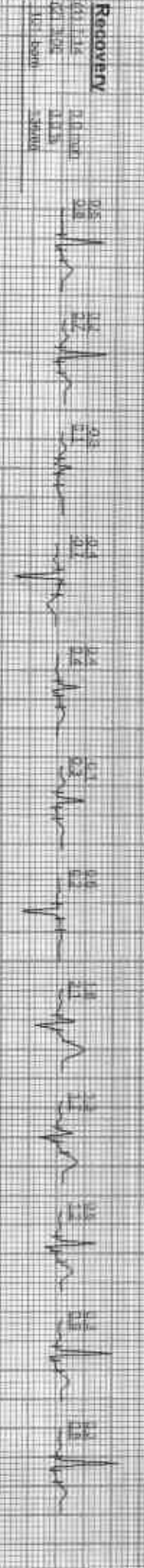

GOOD HEALTH LAB

2123338 / MUKESH PARIHAR / 37 Yrs / M / 175 Cms / 95 Kg / HR : 90

Average



Date: 11/06/2023 01:27:37 PM

Recovery



Recovery





GOOD HEALTH LAB

RAMAKRISHNA HOSPITAL

(UNIT OF DR. L.K. BHARGAVA & SONS HUF)



Patient Report		Patient Report	
Name: MUKESH PARIHAR	Gender: Male	PID: 7	Sample Mode: Whole Blood
Age: 36 Years		Sequence ID: 202302110003	
Dr. Name: YASH			

Run Date: 11/02/2023

Printed ON: 11/02/2023 11:21:16 am

Parameter	Result	Flags	Units	Limits
WBC	6.8		$\times 10^3 / \mu\text{L}$	4-10
LYMP#	2.7		$\times 10^3 / \mu\text{L}$	1-5
MID#	0.5		$\times 10^3 / \mu\text{L}$	0.1-1.5
GRAN#	3.6		$\times 10^3 / \mu\text{L}$	2-7
LYMP%	39.8		%	20-40
MID%	7.8		%	3-15
GRAN%	52.4		%	40-60
RBC	3.62	L	$\times 10^6 / \mu\text{L}$	4.5-5.5
HGB	12.6	L	g/dL	13-17
HCT	40.8		%	40.7-50.3
MCV	112.7	H	fL	83-103
MCH	34.8	H	pg	27-32
MCHC	30.8	L	g/dL	31.5-34.5
RDW-CV	14.5		%	11.6-15.4
RDW-SD	45.4		fL	39-46
PLT	236		$\times 10^3 / \mu\text{L}$	150-410
MPV	9.1		fL	5.9-12.3
PCT	0.214	L	%	0.22-0.44
PDW	17		%	8.3-25
PLCR	36		%	16.3-36.3
PLCC	84.9		$\times 10^3 / \mu\text{L}$	--

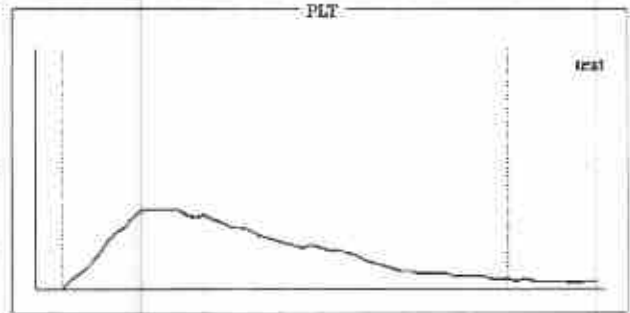
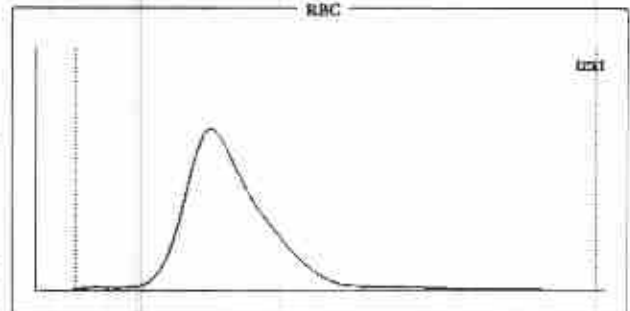
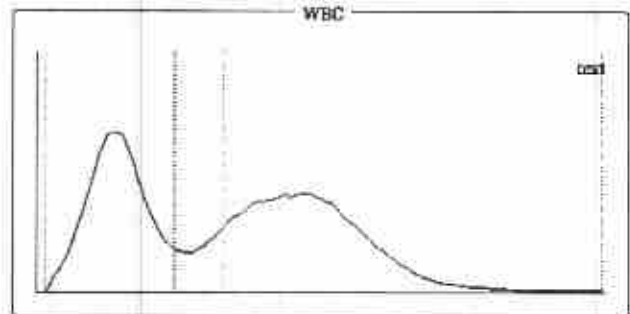

Histogram Flags:

?Monocytosis, ?Macrocytosis, ?Hypochromia, ?Macrocytic Anemia

Comments:

Signature of Technician

Conditions of Reporting :

We use best of the kits from international Market & the quality control is done by putting up Fresh standard/Control with each running.
The reported result are for information and for interpretation of the Referring Doctor only
Results of tests may vary from laboratory to laboratory and also in some parameters time to time for the same patient.
This report is not valid for any medico-legal purposes.
Result of card test are limited by time of Reading the card.

257-A, Sheela Chaudhary Road, Talwandi, KOTA-5 (Raj.)

Tel 0744-3562955, Mob.: 9414227325, 9610209797 | E-mail : rxkota@gmail.com

Dr. Preeti Pathak
MD (Pathology)
Reg. No. - 24703/15880

Dr. Preeti Pathak, MD. (Path.)
Reg. 24703/15880

Signature of Pathologist



GOOD HEALTH LAB

RAMAKRISHNA HOSPITAL

(UNIT OF DR. L.K. BHARGAVA & SONS HUF)



PATIENT'S NAME: MUKESH PARIHAR
LAB NO. : 0170
REF. BY : Dr. YASH BHARGAVA

AGE/SEX : 36 Years/Male
DATE : 11/02/2023

HAEMATOLOGY

Test Name	Test Results	Normal Range
Blood Group Rh Factor		
TEST	RESULT	
BLOOD GROUP	= O	
Rh FACTOR	= POSITIVE	
ESR	8 MM in 1st hr.	0-20 MM in 1st hr.

BIO-CHEMISTRY

Test Name	Test Results	Normal Range
Blood Sugar Fasting	88.00 mg/dL	70.00-110.00 mg/dL
Blood Sugar PP 2 Hours	107.00 mg/dL	75.00-140.00 mg/dL
Serum for Gamma Glutamyl Transferase	34.00 U/L	9.00-52.00 U/L
Serum Alkaline Phosphatase	116.00 IU/L	0.00-270.00 IU/L
URIC ACID	5.1 mg/dl	2.3 - 6.1 (Female) 3.6 - 8.2 (Male)
Aspartate-Aminotransferase (AST/SGOT)	22.00 IU/L	0.00-38.00 IU/L
Alanine-Aminotransferase (ALT/SGPT)	19.00 IU/L	0.00-40.00 IU/L
BUN	19.00 mg/dL	15.00-45.00 mg/dL
Creatinine	0.72 mg/dL	0.70-1.30 mg/dL

Signature of Technician

Conditions of Reporting :

We use best of the kits from international Market & the quality control is done by putting up Fresh standard/Control with each running.
The reported result are for information and for interpretation of the Referring Doctor only.
Results of tests may vary from laboratory to laboratory and also in some parameters time to time for the same patient.
This report is not valid for any medico-legal purposes.
Result of card test are limited by time of Reading the card.

257-A, Sheela Chaudhary Road, Talwandi, KOTA-5 (Raj.)

Tel 0744-3562955, Mob.: 9414227325, 9610209797 | E-mail : rxkota@gmail.com

Dr. Preeti Pathak
(Pathology)
Reg. No. 24703/15880

Dr. Preeti Pathak, MD. (Path.)
Reg. 24703/15880

Signature of Pathologist



GOOD HEALTH LAB

RAMAKRISHNA HOSPITAL

(UNIT OF DR. L.K. BHARGAVA & SONS HUF)



PATIENT'S NAME: MUKESH PARIHAR

AGE/SEX : 36 Years/Male

LAB NO. : 0170

DATE : 11/02/2023

REF. BY : Dr. YASH BHARGAVA

CHEMILUMINESCENCE BY CENTAUR CP

TEST	OBSERVED VALUE	NORMAL RANGE
Tri Iodothyronine (T3)	0.95 ng/ml	0.60-1.81 ng/ml
Total Thyronine (T4)	5.99 ug/dl	3.20-12.6 ug/dl
Thyroid Stimulating Hormone (TSH)	5.03 uIU/ml	Adults: 0.5 - 5.50 uIU/ml 1- 30 days : 0.52 - 16.00 1mo - 5yrs: 0.46 - 8.10 6 - 18 yrs : 0.36 - 6.00

SUMMARY:

T3 & T4 : Primary malfunction of the thyroid gland may result in excessive (hyper) or below normal (hypo) release of

T3 & T4. Disease in any portion of the thyroid - pituitary-hypothalamus system may influence the levels of

T3 & T4.

T4 levels are sensitive and superior indicator of hypothyroidism.

T3 levels better define hyperthyroidism, is an excellent indicator of the ability of thyroid to respond to both stimulatory and suppressive tests.

TSH : Circulating TSH levels are important in evaluating thyroid function. TSH is used in the differential diagnosis

of primary (thyroid) from secondary (pituitary) and tertiary (hypothalamus) hypothyroidism. In primary

hypothyroidism, TSH levels are elevated, while in secondary and tertiary hypothyroidism, TSH levels are low.

In primary hyperthyroidism, T3 & T4 levels are elevated and low or undetectable TSH.

Signature of Technician

Conditions of Reporting :

We use best of the kits from international Market & the quality control is done by putting up Fresh standard/Control with each running.
The reported result are for information and for interpretation of the Referring Doctor only.
Results of tests may vary from laboratory to laboratory and also in some parameters time to time for the same patient.
This report is not valid for any medico-legal purposes.
Result of card test are limited by time of Reading the card.

257-A, Sheela Chaudhary Road, Talwandi, KOTA-5 (Raj.)

Tel 0744-3562955, Mob.: 9414227325, 9610209797 | E-mail : rxkota@gmail.com

Dr. Preeti Pathak
Reg. No. - 24703/15880

Dr. Preeti Pathak, MD. (Path.)
Reg. 24703/15880

Signature of Pathologist



GOOD HEALTH LAB

RAMAKRISHNA HOSPITAL

(UNIT OF DR. L.K. BHARGAVA & SONS HUF)



PATIENT'S NAME: MUKESH PARIHAR

AGE/SEX : 36 Years/Male

LAB NO. : 0170

DATE : 11/02/2023

REF. BY : Dr. YASH BHARGAVA

BIO-CHEMISTRY

Test Name	Test Results		Normal Range
Serum Total Protein A/G Ratio			
Total Proteins	7.20	g/dL	6.0-8.5
Albumin	4.30	g/dL	3.4-5.0
Globulin	2.90	g/dL	2.3-3.5
A/G Ratio	1.48:1		1.0-2.3
Serum Bilirubin			
Test Interval	Test Value	Unit	Typical Reference
Total Bilirubin	0.70	mg/dL	0.0 - 1.0
Direct Bilirubin	0.10	mg/dL	0.0 - 0.25
Indirect Bilirubin	0.60	mg/dL	0.2 - 1.0

OTHER

Glycosylated Hb (HbA1C)

TEST	VALUE	REFERENCE VALUE
HBA1C	5.5 %	Excellent Control < 5.5% Good Control : 5.5 to 7.00% Fair Control : 7.00 to 8.00% Poor Control : > 8.0 %

NOTE :-

HbA1C is done on the spot with the latest Nycocard Reader 2, a test based on spectral reflectance. The assay used here is boronate affinity. Remember, the HbA1C is not the same as the glucose level. It is far superior to the blood glucose reading & it gives an average reading for the past 8-12 weeks.

Dr. Preeti Pathak
MD (Path.)
Reg. No. - 24703/15880

Signature of Technician

Conditions of Reporting :

We use best of the kits from international Market & the quality control is done by putting up Fresh standard/Control with each running. The reported result are for information and for interpretation of the Referring Doctor only. Results of tests may vary from laboratory to laboratory and also in some parameters time to time for the same patient. This report is not valid for any medico-legal purposes. Result of card test are limited by time of Reading the card.

257-A, Sheela Chaudhary Road, Talwandi, KOTA-5 (Raj.)

Tel 0744-3562955, Mob.: 9414227325, 9610209797 | E-mail : rxkota@gmail.com

Dr. Preeti Pathak, MD. (Path.)
Reg. 24703/15880

Signature of Pathologist



GOOD HEALTH LAB

RAMAKRISHNA HOSPITAL

(UNIT OF DR. L.K. BHARGAVA & SONS H/UF)



PATIENT'S NAME: MUKESH PARIHAR

AGE/SEX : 36 Years/Male

LAB NO. : 0170

DATE : 11/02/2023

REF. BY : Dr. YASH BHARGAVA

CLINICAL PATHOLOGY

Urine-Routine Examination

PHYSICAL & CHEMICAL

REFERENCE VALUE

Colour : Pale Yellow

Apperance : Clear

Clear

Reaction (pH) : 5.5

4.5 - 6.5

Sp. Gravity : 1.010

1.000 - 1.035

Albumin : Nil

Negative

Glucose : Nil

Negative

MICROSCOPIC

RBC : Absent

1-2 /HPF

WBC : Absent

1-2 /HPF

Epit. Cells : Absent

1-2 /HPF

Crystals : Nil

Cast : Nil

Other : Nil

Signature of Technician

Conditions of Reporting :

We use best of the kits from international Market & the quality control is done by putting up Fresh standard/Control with each running.
The reported result are for information and for interpretation of the Referring Doctor only.
Results of tests may vary from laboratory to laboratory and also in some parameters time to time for the same patient.
This report is not valid for any medico-legal purposes.
Result of card test are limited by time of Reading the card.

257-A, Sheela Chaudhary Road, Talwandi, KOTA-5 (Raj.)

Tel 0744-3562955, Mob.: 9414227325, 9610209797 | E-mail : rxkota@gmail.com

Dr. Preeti Pathak
MD (Pathology)
Reg. No. - 24703/15880

Dr. Preeti Pathak, MD. (Path.)
Reg. 24703/15880

Signature of Pathologist



GOOD HEALTH LAB

RAMAKRISHNA HOSPITAL

(UNIT OF DR. L.K. BHARGAVA & SONS HUF)



PATIENT'S NAME: MUKESH PARIHAR

AGE/SEX : 36 Years/Male

LAB NO. : 0170

DATE : 11/02/2023

REF. BY : Dr. YASH BHARGAVA

ORGAN PANEL

Lipid Profile

TEST	TEST VALUE	UNIT	NORMAL VALUE
Serum Cholesterol	181.0	mg/dL	130-200 mg%
Triglycende	106.0	mg/dL	Up to 150 mg%
HDL Cholesterol	44.0	mg/dL	30-70 mg%
LDL Cholesterol	116.0	mg/dL	Up to 150 mg%
VLDL Cholesterol	21.0	mg/dL	Up to 80 mg %
Total Cholesterol/HDL Ratio	4.11		0.0-4.97
LDL/HDL Cholesterol Ratio	2.63		0.0-3.55

Signature of Technician

Conditions of Reporting :

We use best of the kits from international Market & the quality control is done by putting up Fresh standard/Control with each running.
The reported result are for information and for interpretation of the Referring Doctor only.
Results of tests may vary from laboratory to laboratory and also in some parameters time to time for the same patient.
This report is not valid for any medico-legal purposes.
Result of card test are limited by time of Reading the card.

257-A, Sheela Chaudhary Road, Talwandi, KOTA-5 (Raj.)

Tel 0744-3562955, Mob.: 9414227325, 9610209797 | E-mail : rxkota@gmail.com

Dr. Preeti Pathak
MD (Pathology)
Reg. No.- 24703/15880

Dr. Preeti Pathak, MD. (Path.)
Reg. 24703/15880

Signature of Pathologist



GOOD HEALTH LAB RAMAKRISHNA HOSPITAL

(UNIT OF DR. L.K. BHARGAVA & SONS HUF)



PATIENT'S NAME: MUKESH PARIHAR

LAB NO. : 0170

REF. BY : Dr. YASH BHARGAVA

AGE/SEX : 36 Years/Male

DATE : 11/02/2023

RADIO-DIAGNOSIS

X-RAY CHEST PA VIEW

1. Both the lung fields are clear. Bronchovascular markings are within normal limits.
2. Both the hilar shadows are of normal size and shape, density.
3. Heart shadows appears central, normal in size and shape.
4. Trachea is in midline.
5. Both the domes of diaphragm are clear and sharp.
6. Both the C.P. angles are clear.
7. Bony cage and soft tissue shadows are normal.

IMPRESSION : Normal chest radiograph.
=====

Jyoti
डॉ. ज्योति भावरा
M.B.B.S., D.N.B.

Signature of Technician

Conditions of Reporting :

We use best of the kits from international Market & the quality control is done by putting up Fresh standard/Control with each running.
The reported result are for information and for interpretation of the Referring Doctor only.
Results of tests may vary from laboratory to laboratory and also in some parameters time to time for the same patient.
This report is not valid for any medico-legal purposes.
Result of card test are limited by time of Reading the card.

257-A, Sheela Chaudhary Road, Talwandi, KOTA-5 (Ra.)

Tel 0744-3562955, Mob.: 9414227325, 9610209797 | E-mail : rxkota@gmail.com

Dr. Preeti Pathak, MD. (Path.)
Reg. 24703/15880

Signature of Pathologist



GOOD HEALTH LAB RAMAKRISHNA HOSPITAL

(UNIT OF DR. L.K. BHARGAVA & SONS HUF)



PATIENT'S NAME: MUKESH PARIHAR

AGE/SEX : 36 Years/Male

LAB NO. : 0170

DATE : 12/02/2023

REF. BY : Dr. YASH BHARGAVA

ULTRA SONOGRAPHY

SONOGRAPHY FOR WHOLE ABDOMEN

LIVER: Appear normal in size, Non-tender with smooth & regular contour. Parenchymal echopattern appears homogeneous. The IHBR & hepatic vein radicals are not dilated. No evidence of focal echopoor / echorich lesion. Portal vein diameter is normal 10 mm. CBD diameter normal 03 mm.

GALL BLADDER: Gall bladder is physiologically distended & normal in size, shape & contour. Walls are smooth & regular with normal thickness. There is no evidence of cholelithiasis. The Murphy's sign is negative.

PANCREAS: Normal in size, shape, contour. There is no evidence of focal lesion. Pancreatic duct is not dilated. Pancreatic substance show homogeneous parenchymal echopattern. Paraortic lymph nodes & SMA appear normal.

SPLEEN: Normal in size & echopattern. Vessels seen in splenic hilum are not dilated.

KIDNEYS: Appear normal in size, shape, position, contour, cortical echogenicity & pelvicalyceal system. The corticomedullary demarkation is fair & ratio appears normal. There is no evidence of hydronephrosis, Nephrolithiasis.

Size right kidney 101 mm. X 77 mm.

Size left kidney 102 mm. X 79 mm.

Signature of Technician

Conditions of Reporting :

We use best of the kits from international Market & the quality control is done by putting up Fresh standard/Control with each running.
The reported result are for information and for interpretation of the Referring Doctor only.
Results of tests may vary from laboratory to laboratory and also in some parameters time to time for the same patient.
This report is not valid for any medico-legal purposes.
Result of card test are limited by time of Reading the card.

257-A, Sheela Chaudhary Road, Taiwandi, KOTA-5 (Raj.)

Tel 0744-3562955, Mob.: 9414227325, 9610209797 | E-mail : rxkota@gmail.com

Dr. Preeti Pathak, MD. (Path.)
Reg. 24703/15880

Signature of Pathologist



GOOD HEALTH LAB RAMAKRISHNA HOSPITAL

(UNIT OF DR. L.K. BHARGAVA & SONS HUF)



PATIENT'S NAME: MUKESH PARIHAR

AGE/SEX : 36 Years/Male

LAB NO. : 0170

DATE : 12/02/2023

REF. BY : Dr. YASH BHARGAVA

URI.BLADDER: Bladder walls are smooth & normal in thickness. There is No evidence of mass / stone in the lumen. Bladder capacity appears normal & postvoid Residual volume not significant.

PROSTATE: Normal in shape, contour & parenchymal echogenicity. Its capsule is intact and there is no evidence of focal lesion. Size 23 X 26 X 23 mm. Volume 11 gms.

SPECIFIC: No evidence of retroperitoneal mass/free fluid in peritoneal cavity.

IMPRESSION: Ultrasonographic findings are s/o of normal study.

डॉ. प्रीति भार्गव
रामकृष्ण हॉस्पिटल
रजि. नं. 006311/22544

Signature of Technician

Conditions of Reporting :

We use best of the kits from international Market & the quality control is done by putting up Fresh standard/Control with each running.
The reported result are for information and for interpretation of the Referring Doctor only
Results of tests may vary from laboratory to laboratory and also in some parameters time to time for the same patient.
This report is not valid for any medico-legal purposes.
Result of card test are limited by time of Reading the card.

257-A, Sheela Chaudhary Road, Talwandi, KOTA-5 (Raj.)

Tel 0744-3562955, Mob.: 9414227325, 9610209797 | E-mail : rxkota@gmail.com

Dr. Preeti Pathak, MD. (Path.)
Reg. 24703/15880

Signature of Pathologist

GOOD HEALTH LAB

LAMA KRISHNA HOSPITAL-KOZHA

Patient Information

ID: 000863
Name: MOKESH
Age: 37 Gender: M
Height: N
Cullecty: N
Wimp Date: 13-Aug-18 11/02/23

ECG Settings

Reprints Mode: All 3
Gain: 12 mV
Pulse: 25mm Sec
Filter: 0.5-35Hz
Motion: ON
Preamplifier: II

ALLINSENS P1302S-A-103 Ver-1.3M

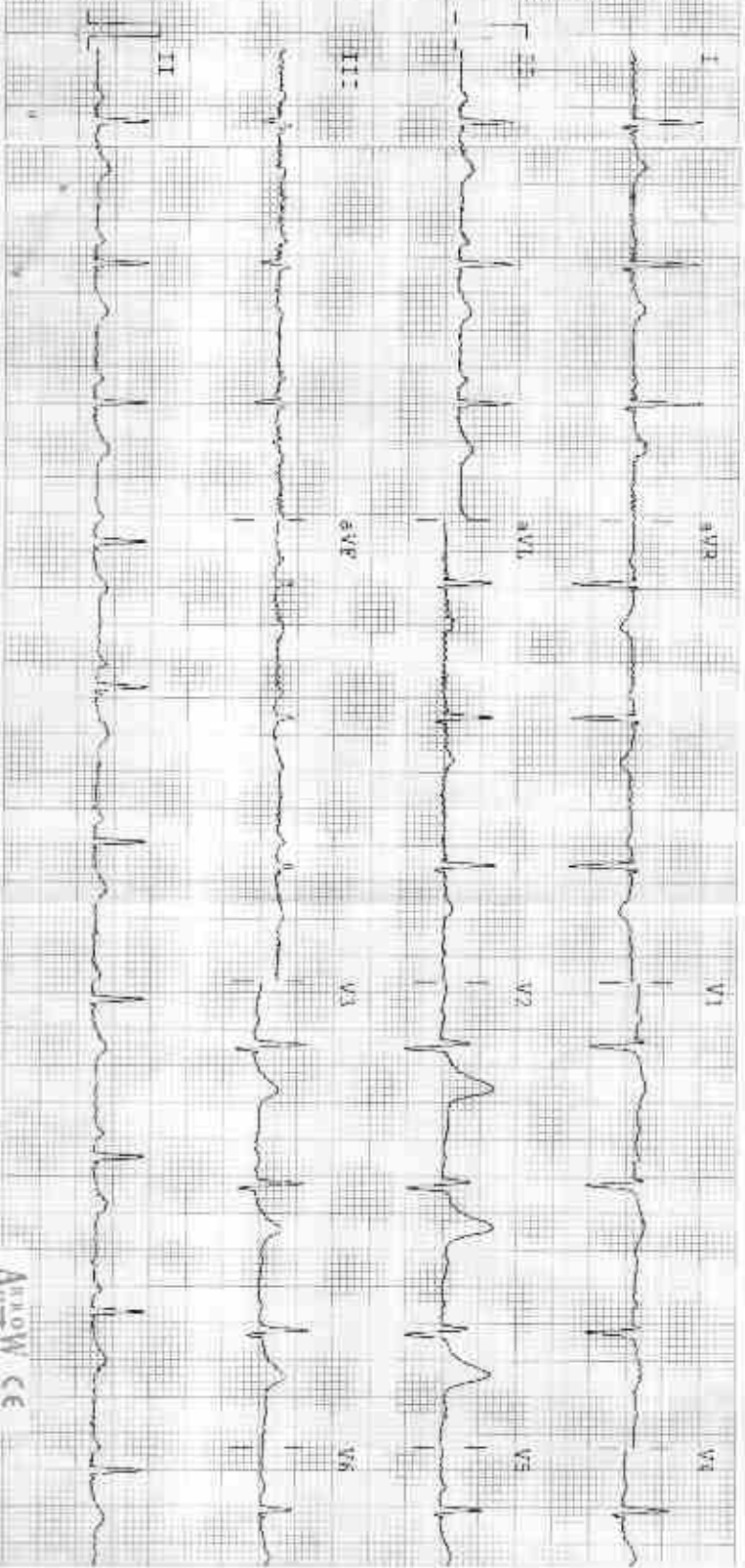

Arrow CE

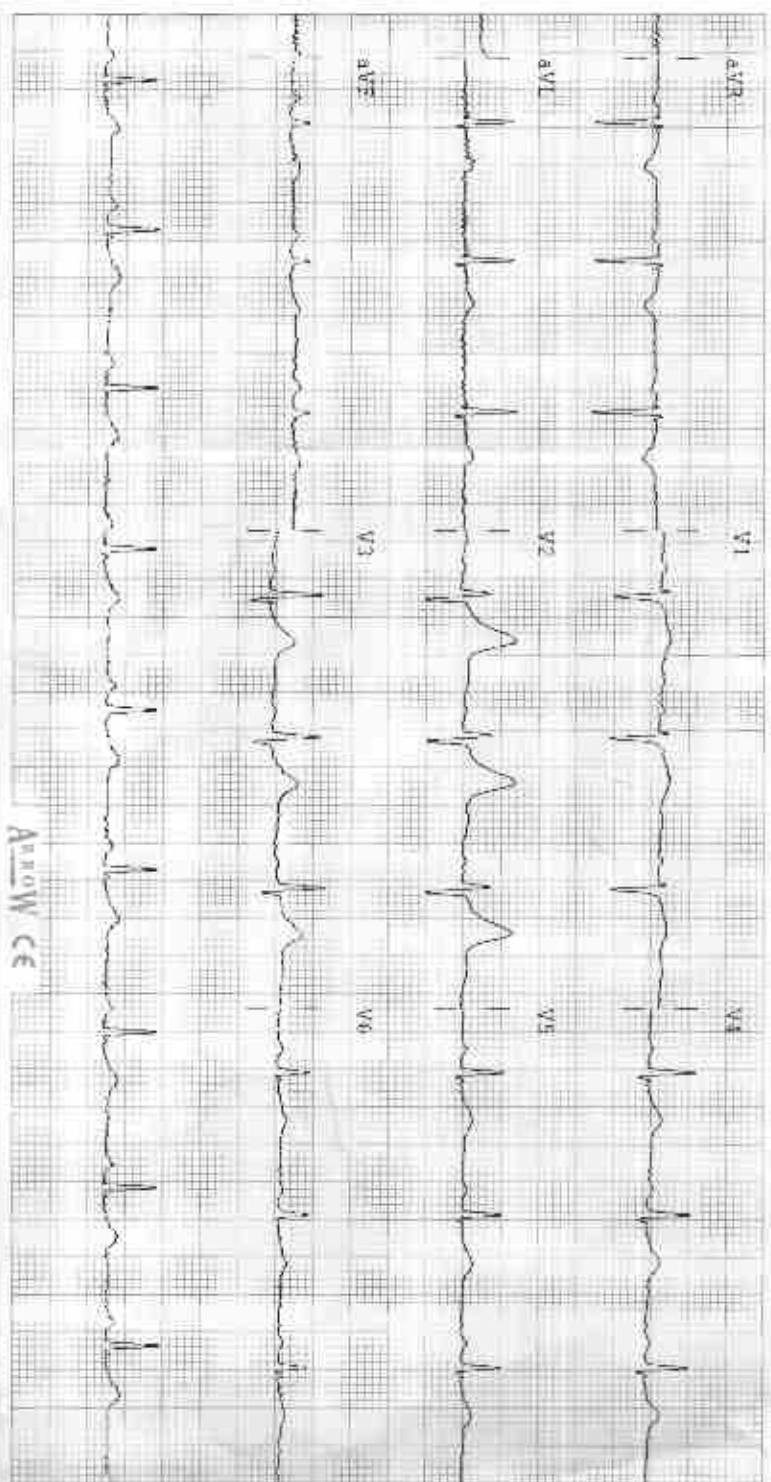

Arrow cT

Observations

HR	76 bpm
P-R	810 ms
Q-T	110 ms
QT/QTc	350/190 ms
P Axis	53°
Q Axis	37°
T Axis	35°

Indications

- EC Normal
- Normal Sinus Rhythm
- Normal Electric Heart Axis

Remarks



ST TUM
 M. S. S. S. S.
 10/10/2011
 10/10/2011

R

mukesh di yash M 2889 2/11/2023 CHEST FRN P >A
RAMA KRISHNA HOSPITAL 257-A SHEELA CHAUDRY ROAD TALWANDI KOTA (RAJ)

