



# Balaji Medical Centre

An ISO 9001:2015 Accredited Organization  
info@balajimedicalcentre.com, dr@balajimedicalcentre.com



- CHENNAI** : No.5 (3/2), Jagadeeswaran Street,T.Nagar,Chennai-600 017. INDIA ☎ : 044-24364651 / 52 / 53  
No.38, Manikodi Srinivasan Nagar Main Road, Rajiv Gandhi Salai, Perungudi, Chennai-600 096. INDIA ☎ : 044-29865513 / 14
- TUTICORIN** : Plot No.51, Door No.20/10, Roche Colony, South Beach Road,Tuticorin - 628 001.INDIA ☎ : 0461-2332719 / 20
- CUDDALORE** : No.26, Dowlath Nagar, Semmandalam, Cuddalore - 607001.INDIA ☎ : 04142-202150,203150
- KOCHI** : No.66/2345A, Veekshnam Road, Ernakulam,Kochi-682018 . INDIA ☎ : 0484-2395006 / 07 / 08
- VIZAG** : Door No.39-11- 63/4-1, Murali Nagar, Visakhapatnam,Andhra Pradesh-530 007. INDIA ☎ : 0891-2710299 / 399
- MANGALORE** : Shop No.5, Door No.1-65/31, Kulur-Kavoor Airport Road, Vivek Nagar, Panjimogaru, Mangalore-575 013.INDIA ☎ : 0824-2972719 / 20.
- KAKINADA** : 70-17-15/1,RR Nagar,Road No.2, Kakinada, Andhra Pradesh -533003.INDIA ☎ : 0884-2345555, 0884-3500132.

**REG. NO: MA23080000324**

**DATE:26/08/2023**

## **MEDICAL FITNESS CERTIFICATE**

This is to certify that I have examined **Ms. SHASHIPRABHA (33/F)**

Who is found to be Medically **FIT**.

She is not found to be suffering from any contagious Disease or Ailment.

She is FIT to perform her duty.

Dietary Counseling was provided from our end.

**Dr. VIDYA KUMARI**  
Reg.No. 10306  
DGS Approval No. KAMG/08/20

**“HEALTHIER MARINERS TOWARDS A WEALTHIER NATION”**



# Balaji Medical Centre

An ISO 9001:2015 Accredited Organization  
info@balajimedicalcentre.com, dr@balajimedicalcentre.com



**CHENNAI** : No.5 (3/2), Jagadeeswaran Street, T.Nagar, Chennai-600 017. INDIA ☎ : 044-24364651 / 52 / 53  
No.38, Manikodi Srinivasan Nagar Main Road, Rajiv Gandhi Salai, Perungudi, Chennai-600 096. INDIA ☎ : 044-29865513 / 14

**TUTICORIN** : Plot No.51, Door No.20/10, Roche Colony, South Beach Road, Tuticorin - 628 001.INDIA ☎ : 0461-2332719 / 20

**CUDDALORE** : No.26, Dowlath Nagar, Semmandalam, Cuddalore - 607001.INDIA ☎ : 04142-202150,203150

**KOCHI** : No.66/2345A, Veeekshnam Road, Ernakulam, Kochi-682018 . INDIA ☎ : 0484-2395006 / 07 / 08

**VIZAG** : Door No.39-11- 63/4-1, Murali Nagar, Visakhapatnam, Andhra Pradesh-530 007. INDIA ☎ : 0891-2710299 / 399

**MANGALORE** : Shop No.5, Door No.1-65/31, Kulur-Kavoor Airport Road, Vivek Nagar, Panjimogaru, Mangalore-575 013.INDIA ☎ : 0824-2972719 / 20.

**KAKINADA** : 70-17-15/1, RR Nagar, Road No.2, Kakinada, Andhra Pradesh -533003.INDIA ☎ : 0884-2345555, 0884-3500132.

## PHYSICAL EXAMINATION

Date Of Exam : 26/08/2023 Reg. No:MA23080000324

Name : Ms. SHASHIPRABHA (33/Female)

Type Of Exam : Physical

Reference : Apollo Health and Lifestyle Limited

The doctor has examined this client at Balaji Medical Centre Mangalore for updated Physical examination and found the following.

Temperature	:	36.0C
Blood Pressure	:	110/70mmHg
Pulse	:	94/min
Respiration Rate	:	16/min
Waist (cm)	:	85Cms
Height	:	160Cms
Weight	:	38.7Kgs
BMI	:	15.1 kg/m <sup>2</sup>

  
Dr. VIDYA KUMARI  
Reg.No. 10306  
DGS Approval No. KA/MG/08/2022

“HEALTHIER MARINERS TOWARDS A WEALTHIER NATION”



# Balaji Medical Centre

An ISO 9001:2015 Accredited Organization  
info@balajimedicalcentre.com, dr@balajimedicalcentre.com



**CHENNAI** : No.5 (3/2), Jagadeeswaran Street,T.Nagar,Chennai-600 017. INDIA ☎: 044-24364651 / 52 / 53  
No.38, Manikodi Srinivasan Nagar Main Road, Rajiv Gandhi Salai, Perungudi, Chennai-600 096. INDIA ☎: 044-29865513 / 14  
**TUTICORIN** : Plot No.51, Door No.20/10, Roche Colony, South Beach Road,Tuticorin - 628 001.INDIA ☎: 0461-2332719 / 20  
**CUDDALORE** : No.26, Dowlath Nagar, Semmandalam, Cuddalore - 607001.INDIA ☎ : 04142-202150,203150  
**KOCHI** : No.66/2345A, Veekshnam Road, Ernakulam,Kochi-682018 . INDIA ☎: 0484-2395006 / 07 / 08  
**VIZAG** : Door No.39-11- 63/4-1, Murali Nagar, Visakhapatnam,Andhra Pradesh-530 007. INDIA ☎ : 0891-2710299 / 399  
**MANGALORE** : Shop No.5, Door No.1-65/31, Kulur-Kavoor Airport Road, Vivek Nagar, Panjimogaru, Mangalore-575 013.INDIA ☎: 0824-2972719 / 20.  
**KAKINADA** : 70-17-15/1,RR Nagar,Road No.2, Kakinada, Andhra Pradesh -533003.INDIA ☎ : 0884-2345555, 0884-3500132.

**Name: MS.SHASHIPRABHA**

**Date: 26/08/2023**

**Reg. No : MA23080000324**

**Ref : Dr. A.H.Balaji**

## OPHTHALMIC REPORT

	RIGHT	LEFT
Distant:	6/6	6/6
Near:	N/5	N/5
Colour:	Normal	Normal
Anterior Segment:	Normal	Normal
Intra Ocular Pressure:	Normal	Normal
Fundus:	Normal	Normal

  
**Dr. VIDYA KUMARI**  
Reg.No. 13306  
DGS Approval No. KA/MG/08/2023

**“HEALTHIER MARINERS TOWARDS A WEALTHIER NATION”**





# Balaji Medical Centre

An ISO 9001:2015 Accredited Organization  
info@balajimedicalcentre.com, dr@balajimedicalcentre.com



CHENNAI : No.5 (3/2), Jagadeeswaran Street, T.Nagar, Chennai-600 017. INDIA ☎ : 044-24364651 / 52 / 53  
 No.38, Manikodi Srinivasan Nagar Main Road, Rajiv Gandhi Salai, Perungudi, Chennai-600 096. INDIA ☎ : 044-29865513 / 14  
 TUTICORIN : Plot No.51, Door No.20/10, Roche Colony, South Beach Road, Tuticorin - 628 001.INDIA ☎ : 0461-2332719 / 20  
 CUDDALORE : No.26, Dowlath Nagar, Semmandalam, Cuddalore - 607001.INDIA ☎ : 04142-202150,203150  
 KOCHI : No.66/2345A, Veekshnam Road, Ernakulam, Kochi-682018 . INDIA ☎ : 0484-2395006 / 07 / 08  
 VIZAG : Door No.39-11- 63/4-1, Murali Nagar, Visakhapatnam, Andhra Pradesh-530 007. INDIA ☎ : 0891-2710299 / 399  
 MANGALORE : Shop No.5, Door No.1-65/31, Kullur-Kavoor Airport Road, Vivek Nagar, Panjimogaru, Mangalore-575 013.INDIA ☎ : 0824-2972719 / 20.  
 KAKINADA : 70-17-15/1, RR Nagar, Road No.2, Kakinada, Andhra Pradesh -533003.INDIA ☎ : 0884-2345555, 0884-3500132.

## LABORATORY REPORT

DATE : 26/08/2023 REG. NO : MA23080000324  
 NAME : Ms. SHASHIPRABHA  
 AGE : 33YRS SEX : FEMALE  
 REF BY : DR.A.H.BALAJI

### COMPLETE BLOOD COUNT (CBC)

INVESTIGATION	OBSERVED VALUE	UNIT	BIOLOGICAL REFERENCE INTERVAL
ERYTHROCYTE (RBC) COUNT	4.9	mill/cu.mm	4.7-6.0
HAEMOGLOBIN (Hb)	10.5	gm/dl	13.5-18
PCV (PACKED CELL VOLUME)	31.5	%	42-52
MCV (MEAN CORPUSCULAR VOLUME)	77.2	fl	78-100
MCH (MEAN CORPUSCULAR HAEMOGLOBIN )	<b>37.1</b>	pg	27-31
MCHC (MEAN CORPUSCULAR Hb CONCN.)	32.3	g/dl	32-36
RDW (RED CELL DISTRIBUTION WIDTH)	13.9	%	11.5-14.0
TOTAL LEUCOCYTES (WBC) COUNT	7300	Cells /cu.mm	4000-10500
ABSOLUTE NEUTROPHILS COUNT	3300	/c.mm	2000-7000
ABSOLUTE LYMPHOCYTE COUNT	2800	/c.mm	1000-3000
ABSOLUTE MONOCYTE COUNT	660	/c.mm	200-1000
ABSOLUTE EOSINOPHIL COUNT	440	/c.mm	20-500
ABSOLUTE BASOPHIL COUNT	90	/c.mm	20-100
NEUTROPHILS	45.0	%	40-80
LYMPHOCYTES	39.0	%	20-40
MONOCYTES	9.0	%	2-10
EOSINOPHILS	6.0	%	1-6
BASOPHILS	1.0	%	0-2
PLATELET COUNT	3.0	10 <sup>3</sup> /μl	1.50-4.50
MPV (MEAN PLATELET VOLUME)	7.6	fL	6-9.5
PCT (PLATELET HAEMATOCRIT)	0.2	%	0.2-0.5
PDW (PLATELET DISTRIBUTION WIDTH)	16.9	%	9-17

  
 Dr. VIDYA KUMARI  
 Reg.No. 10306  
 DGS Approval No. KA/MG/08/2022

“HEALTHIER MARINERS TOWARDS A WEALTHIER NATION”



# Balaji Medical Centre

An ISO 9001:2015 Accredited Organization  
info@balajimedicalcentre.com, dr@balajimedicalcentre.com



**CHENNAI** : No.5 (3/2), Jagadeeswaran Street,T.Nagar,Chennai-600 017. INDIA ☎ : 044-24364651 / 52 / 53  
 No.38, Manikodi Srinivasan Nagar Main Road, Rajiv Gandhi Salai, Perungudi, Chennai-600 096. INDIA ☎ : 044-29865513 / 14

**TUTICORIN** : Plot No.51, Door No.20/10, Roche Colony, South Beach Road,Tuticorin - 628 001.INDIA ☎ : 0461-2332719 / 20

**CUDDALORE** : No.26, Dowlath Nagar, Semmandalam, Cuddalore - 607001.INDIA ☎ : 04142-202150,203150

**KOCHI** : No.66/2345A, Veekshnam Road, Ernakulam,Kochi-682018 . INDIA ☎ : 0484-2395006 / 07 / 08

**VIZAG** : Door No.39-11- 63/4-1, Murali Nagar, Visakhapatnam,Andhra Pradesh-530 007. INDIA ☎ : 0891-2710299 / 399

**MANGALORE** : Shop No.5, Door No.1-65/31, Kullur Road, P. O. Virapoff Road, V.K. Nagar, Padinjara, Mangalore-575 013.INDIA ☎ : 0824-2972719 / 20.

**KAKINADA** : 70-17-15/1,RR Nagar,Road No.2, Kakinada, Andhra Pradesh -533003.INDIA ☎ : 0884-2345555, 0884-3500132.

## LABORATORY REPORT

DATE : 26/08/2023 REG. NO :MA23080000324

NAME : Ms. SHASHIPRABHA

AGE : 33YRS SEX : FEMALE

REF BY : DR.A.H.BALAJI

### ROUTINE EXAMINATION URINE

INVESTIGATION	OBSERVED VALUE	UNIT	BIOLOGICAL REFERENCE INTERVAL
<b><u>GENERAL EXAMINATION:</u></b>			
COLOUR	PALE YELLOW		PALE YELLOW
APPEARANCE	CLEAR		CLEAR
REACTION (pH)	6.0		4.5 - 8
SPECIFIC GRAVITY	1.015		1.010 - 1.030
<b><u>CHEMICAL EXAMINATION (AUTOMATED DIPSTICK METHOD):</u></b>			
URINE PROTEIN(ALBUMIN)	ABSENT		ABSENT
URINE GLUCOSE(SUGAR)	ABSENT		ABSENT
URINE KETONES(ACETONE)	ABSENT		ABSENT
BILE SALTS	ABSENT		ABSENT
BILE PIGMENTS	ABSENT		ABSENT
UROBILINOGEN	NORMAL		NORMAL
NITRITE	NEGATIVE		NEGATIVE
<b><u>MICROSCOPIC EXAMINATION</u></b>			
RED BLOOD CELLS	NIL	/hpf	0 - 2
PUS CELLS (WBCs)	1-2	/hpf	0 - 5
EPITHELIAL CELLS	2-3	/hpf	0 - 5
CRYSTALS	ABSENT	/hpf	ABSENT
CAST	ABSENT	/hpf	ABSENT
AMORPHOUS DEPOSITS	ABSENT	/hpf	ABSENT
BACTERIA	ABSENT	/hpf	ABSENT

Dr. VIDYA KUMARI

Reg.No. 10306

DGS Approval No. KAMG/08/2022

“HEALTHIER MARINERS TOWARDS A WEALTHIER NATION”





# Balaji Medical Centre

An ISO 9001:2015 Accredited Organization  
info@balajimedicalcentre.com, dr@balajimedicalcentre.com



**CHENNAI** : No.5 (3/2), Jagadeeswaran Street, T.Nagar, Chennai-600 017. INDIA ☎ : 044-24364651 / 52 / 53  
No.38, Manikodi Srinivasan Nagar Main Road, Rajiv Gandhi Salai, Perungudi, Chennai-600 096. INDIA ☎ : 044-29865513 / 14  
**TUTICORIN** : Plot No.51, Door No.20/10, Roche Colony, South Beach Road, Tuticorin - 628 001.INDIA ☎ : 0461-2332719 / 20  
**CUDDALORE** : No.26, Dowlath Nagar, Semmandalam, Cuddalore - 607001.INDIA ☎ : 04142-202150,203150  
**KOCHI** : No.66/2345A, Veekshnam Road, Ernakulam, Kochi-682018 . INDIA ☎ : 0484-2395006 / 07 / 08  
**VIZAG** : Door No.39-11- 63/4-1, Murali Nagar, Visakhapatnam, Andhra Pradesh-530 007. INDIA ☎ : 0891-2710299 / 399  
**MANGALORE** : Shop No.5, Door No.1-65/31, Kulur-Kavoor Airport Road, Vivek Nagar, Panjimogaru, Mangalore-575 013.INDIA ☎ : 0824-2972719 / 20.  
**KAKINADA** : 70-17-15/1, RR Nagar, Road No.2, Kakinada, Andhra Pradesh -533003.INDIA ☎ : 0884-2345555, 0884-3500132.

## LABORATORY REPORT

Date : 26/08/2023 Reg. No : MA23080000324  
Name : Ms. SHASHIPRABHA  
Age : 33Yrs Sex : Female  
Ref By : DR.A.H.BALAJI

INVESTIGATION	OBSERVED VALUE	UNIT	BIOLOGICAL REFERENCE INTERVAL
ESR - Erythrocyte Sedimentation Rate (EDTA Whole Blood, Automated-Capillary photometry aggregation/ Manual - Westergrens method)	14	mm/hr	0-15

**Method:** Automated Westergren

Interpretation;

1. It indicates presence and intensity of an inflammatory process, never diagnosis of a specific disease, Chance are more significant than a single abnormal test.
2. It is a prognostic test and used to monitor the course or response to treatment of diseases like tuberculosis, bacterial endocarditis, acute rheumatic fever, rheumatoid arthritis, SLE, Hodgkins disease, temporal arteritis, polymyalgia rheumatica.
3. It is also increased in pregnancy, multiple myeloma, menstruation and hypothyroidism.

**Remark:** ESR Performed using capillary photometric aggregation (for automated analysis) & westergrens (for manual testing).

**Dr. VIDYA KUMARI**

Reg.No. 10306

DGS Approval No. KAMG/08/2022

**“HEALTHIER MARINERS TOWARDS A WEALTHIER NATION”**



# Balaji Medical Centre

An ISO 9001:2015 Accredited Organization  
info@balajimedicalcentre.com, dr@balajimedicalcentre.com



**CHENNAI** : No.5 (3/2), Jagadeeswaran Street,T.Nagar,Chennai-600 017. INDIA ☎ : 044-24364651 / 52 / 53  
No.38, Manikodi Srinivasan Nagar Main Road, Rajiv Gandhi Salai, Perungudi, Chennai-600 096. INDIA ☎ : 044-29865513 / 14

**TUTICORIN** : Plot No.51, Door No.20/10, Roche Colony, South Beach Road,Tuticorin - 628 001.INDIA ☎ : 0461-2332719 / 20

**CUDDALORE** : No.26, Dowlath Nagar, Semmandalam, Cuddalore - 607001.INDIA ☎ : 04142-202150,203150

**KOCHI** : No.66/2345A, Veekshnam Road, Ernakulam,Kochi-682018 . INDIA ☎ : 0484-2395006 / 07 / 08

**VIZAG** : Door No.39-11- 63/4-1, Murali Nagar, Visakhapatnam,Andhra Pradesh-530 007. INDIA ☎ : 0891-2710299 / 399

**MANGALORE** : Shop No.5, Door No.1-65/31, Kulur-Kavoor Airport Road, Vivek Nagar, Panjimogaru, Mangalore-575 013.INDIA ☎ : 0824-2972719 / 20.

**KAKINADA** : 70-17-15/1,RR Nagar,Road No.2, Kakinada, Andhra Pradesh - 533001.INDIA ☎ : 0884-2345555, 0884-3500132.

## LABORATORY REPORT

Date : 26/08/2023 Reg. No : MA23080000324

Name : Ms. SHASHIPRABHA

Age : 33Yrs Sex : Female

Ref By : DR.A.H.BALAJI

### BIOCHEMISTRY

<u>Investigation</u>	<u>Observed value</u>	<u>unit</u>	<u>biological reference interval</u>
HbA1C-Glycated Haemoglobin (HPLC)	4.1	%	non-diabetic: <= 5.6 pre- diabetic: 5.7-6.4 Diabetic : > = 6.5
Estimated Average glucose (e AG)	70.97	mg/dl	

#### INTERPRETATION & REMARK:

- HbA1c is used for monitoring diabetic control.it reflects the estimated average glucose. (eAG)
- HbA1c has been endorsed by clinical group & ADA (American Diabetes Association) guidelines 2017, for diagnosis of diabetes using a cut-off point of 6.5%.
- Trends in HbA1Care a better indicator of diabetic control than a solitary test.
- Low glycated haemoglobin (below 4%) in a non-diabetic individual are often associated with systemic inflammatory diseases, chronic anemia (especially severe iron deficiency & haemolytic), chronic renal failure and liver diseases.clinical correlation suggested.
- To estimate the eAG from the HbA1C value, the following equation is used:  
 $eAG(mg/dl) = 28.7 * A1c - 46.7$
- Interference of heamogoblinopathies in HbA1c estimation.
  - for HbF >25%, an alternate platform (Fructosamine ) is recommended for testing of HbA1c
  - Homozygous hemoglobinopathy is detected, fructosamine is recommended for monitoring Diabetic status.
  - Heterozygous state detected (D10/turbo is corrected for HbS & HbC trait)
- In known diabetic patients, following values can be considered as a tool for monitoring the glycemic control. Excellent control-6 to 7%, fair to good control -7 to 8%, unsatisfactory control -8 to 10 % and poor control -More than 10%

NOTE: Hemoglobin electrophoresis (HPLC method) is recommended for detecting hemoglobinopathy.

DR. VIDYA KUMARI  
Reg.No. 10306  
DGS Approval No. KAMG/08/2022





# Balaji Medical Centre

An ISO 9001:2015 Accredited Organization  
info@balajimedicalcentre.com, dr@balajimedicalcentre.com



**CHENNAI** : No.5 (3/2), Jagadeeswaran Street,T.Nagar,Chennai-600 017. INDIA ☎ : 044-24364651 / 52 / 53  
No.38, Manikodi Srinivasan Nagar Main Road, Rajiv Gandhi Salai, Perungudi, Chennai-600 096. INDIA ☎ : 044-29865513 / 14

**TUTICORIN** : Plot No.51, Door No.20/10, Roche Colony, South Beach Road,Tuticorin - 628 001.INDIA ☎ : 0461-2332719 / 20

**CUDDALORE** : No.26, Dowlath Nagar, Semmandalam, Cuddalore - 607001.INDIA ☎ : 04142-202150,203150

**KOCHI** : No.66/2345A, Veekshnam Road, Ernakulam,Kochi-682018 . INDIA ☎ : 0484-2395006 / 07 / 08

**VIZAG** : Door No.39-11- 63/4-1, Murali Nagar, Visakhapatnam,Andhra Pradesh-530 007. INDIA ☎ : 0891-2710299 / 399

**MANGALORE** : Shop No.5, Door No.1-65/31, Kulur-Kavoor Airport Road, Vivek Nagar, Panjimogaru, Mangalore-575 013.INDIA ☎ : 0824-2972719 / 20.

**KAKINADA** : 70-17-15/1,RR Nagar,Road No.2, Kakinada, Andhra Pradesh -533003.INDIA ☎ : 0884-2345555, 0884-3500132.

## LABORATORY REPORT

Date : 26/08/2023 Reg. No : MA23080000324

Name : Ms. SHASHIPRABHA

Age : 33yrs Sex : Female

Reference : APOLLO HEALTH AND LIFESTYLE LIMITED

Ref By : DR.A.H. BALAJI

Test Name	Result	Units	Ref.Interval
<b>LIPID SCREEN, SERUM</b> (Spectrophotometry)			
<b>Cholesterol</b>	159.00	mg/dL	(<200.00)
<b>Triglycerides</b>	74.00	mg/dL	(<150.00)
<b>HDL Cholesterol</b>	35.9	mg/dL	(<40.00)
<b>LDL Cholesterol,Calculated</b>	93.6	mg/dL	(<100.00)
<b>VLDL Cholesterol, Calculated</b>	14.8	mg/dL	(<30.00)

### Note:

- Measurements in the same patient can show physiological & analytical variations. Three serial samples 1 week apart are recommended for Total cholesterol, Triglycerides, HDL & LDL Cholesterol.
- ATP III recommends a complete lipoprotein profile as the initial test for evaluating cholesterol.
- Friedewald equation to calculate LDL cholesterol is most accurate when Triglyceride level is <400 mg/dL. Measurement of Direct LDL cholesterol is recommended when Triglyceride level is >400 mg/dL.

INTERPRETATION	TOTAL CHOLESTEROL in mg/dL	Triglyceride in mg/dL	LDL CHOLESTEROL in mg/dL
Optimal	< 200	<150	<100
Above Optimal	-	-	100-129
Boderline High	200-239	150-199	130-159
High	>=240	200-499	160-189
Very High	-	>=500	>=190

Dr. VIDYA KUMARI

Reg.No. : J306

DGS Approval No. KA/MG/08/2022

“HEALTHIER MARINERS TOWARDS A WEALTHIER NATION”





# Balaji Medical Centre

An ISO 9001:2015 Accredited Organization  
info@balajimedicalcentre.com, dr@balajimedicalcentre.com



**CHENNAI** : No.5 (3/2), Jagadeeswaran Street, T.Nagar, Chennai-600 017. INDIA ☎ : 044-24364651 / 52 / 53  
No.38, Manikodi Srinivasan Nagar Main Road, Rajiv Gandhi Salai, Perungudi, Chennai-600 096. INDIA ☎ : 044-29865513 / 14

**TUTICORIN** : Plot No.51, Door No.20/10, Roche Colony, South Beach Road, Tuticorin - 628 001.INDIA ☎ : 0461-2332719 / 20

**CUDDALORE** : No.26, Dowlath Nagar, Semmandalam, Cuddalore - 607001.INDIA ☎ : 04142-202150,203150

**KOCHI** : No.66/2345A, Veeekshnam Road, Ernakulam, Kochi-682018 . INDIA ☎ : 0484-2395006 / 07 / 08

**VIZAG** : Door No.39-11- 63/4-1, Murali Nagar, Visakhapatnam, Andhra Pradesh-530 007. INDIA ☎ : 0891-2710299 / 399

**MANGALORE** : Shop No.5, Door No.1-65/31, Kulur-Kavoor Airport Road, Vivek Nagar, Panjimogaru, Mangalore-575 013.INDIA ☎ : 0824-2972719 / 20.

**KAKINADA** : 70-17-15/1, RR Nagar, Road No.2, Kakinada, Andhra Pradesh -533003.INDIA ☎ : 0884-2345555, 0884-3500132.

## LABORATORY REPORT

Date : 26/08/2023 Reg. No : MA23080000324

Name : Ms. SHASHIPRABHA

Age : 33yrs Sex : Female

Reference : Apollo Health and Lifestyle Limited

Ref By : DR. A.H. BALAJI

### LIVER FUNCTION TEST

TEST	PATIENT'S VALUES	UNITS	NORMAL RANGE	
			FROM	TO
Serum Bilirubin (Total)	0.6	mg/dl	0.1	1.2
Serum Bilirubin (Direct)	0.1	mg/dl	-	<0.3
Serum Bilirubin (Indirect)	0.5	mg/dl	0.1	1
S. Alkaline Phosphatase	69.0	U/L	-	<150
Serum Gamma G.T.	12.0	U/L	4	40
Serum G. P. T.	15.0	U/L	10	40
Serum G. O. T.	14.0	U/L	10	42
Serum Total Proteins	7.1	gm/dl	6.0	7.8
Albumin	4.0	gm/dl	3.5	5.0
Globulin	3.1	gm/dl	2.6	3.5
Albumin: Globulin Ratio	1.2	-	-	-

  
Dr. VIDYA KUMARI

Reg.No. 10306

DGS Approval No. KAMG/08/2022

“HEALTHIER MARINERS TOWARDS A WEALTHIER NATION”



# Balaji Medical Centre

An ISO 9001:2015 Accredited Organization  
info@balajimedicalcentre.com, dr@balajimedicalcentre.com



**CHENNAI** : No.5 (3/2), Jagadeeswaran Street,T.Nagar,Chennai-600 017. INDIA ☎ : 044-24364651 / 52 / 53  
No.38, Manikodi Srinivasan Nagar Main Road, Rajiv Gandhi Salai, Perungudi, Chennai-600 096. INDIA ☎ : 044-29865513 / 14

**TUTICORIN** : Plot No.51, Door No.20/10, Roche Colony, South Beach Road,Tuticorin - 628 001.INDIA ☎ : 0461-2332719 / 20

**CUDDALORE** : No.26, Dowlath Nagar, Semmandalam, Cuddalore - 607001.INDIA ☎ : 04142-202150,203150

**KOCHI** : No.66/2345A, Veekshnam Road, Ernakulam,Kochi-682018 . INDIA ☎ : 0484-2395006 / 07 / 08

**VIZAG** : Door No.39-11- 63/4-1, Murali Nagar, Visakhapatnam,Andhra Pradesh-530 007. INDIA ☎ : 0891-2710299 / 399

**MANGALORE** : Shop No.5, Door No.1-65/31, Kulur-Kavoor Airport Road, Vivek Nagar, Panjimogaru, Mangalore-575 013.INDIA ☎ : 0824-2972719 / 20.

**KAKINADA** : 70-17-15/1,RR Nagar,Road No.2, Kakinada, Andhra Pradesh -533003.INDIA ☎ : 0884-2345555, 0884-3500132.

## LABORATORY REPORT

Reg. No : MA23080000324

Name : Ms. SHASHIPRABHA (33/Female)

Reference : Apollo Health and Lifestyle Limited

Ref. By : DR.A.H.BALAJI

Reported On : 26/08/2023

<u>TEST</u>	<u>Value/Results</u>	<u>Units</u>	<u>REFERENCE INTERVAL</u>
-------------	----------------------	--------------	---------------------------

## RENAL FUNCTION TEST

Urea	:	17	mg/dL	15-40
Creatinine	:	0.8	mg/dL	0.2-1.2
BUN	:	7	mg/dL	6-21
Blood Uric Acid	:	5.1	mg/dL	4.7-6.1

  
Dr. VIDYA KUMARI  
Reg.No. 13306  
DGS Approval No. KA/MG/08/2023

“HEALTHIER MARINERS TOWARDS A WEALTHIER NATION”





# Balaji Medical Centre

An ISO 9001:2015 Accredited Organization  
info@balajimedicalcentre.com, dr@balajimedicalcentre.com



**CHENNAI** : No.5 (3/2), Jagadeeswaran Street, T.Nagar, Chennai-600 017. INDIA ☎ : 044-24364651 / 52 / 53  
No.38, Manikodi Srinivasan Nagar Main Road, Rajiv Gandhi Salai, Perungudi, Chennai-600 096. INDIA ☎ : 044-29865513 / 14

**TUTICORIN** : Plot No.51, Door No.20/10, Roche Colony, South Beach Road, Tuticorin - 628 001.INDIA ☎ : 0461-2332719 / 20

**CUDDALORE** : No.26, Dowlath Nagar, Semmandalam, Cuddalore - 607001.INDIA ☎ : 04142-202150, 203150

**KOCHI** : No.66/2345A, Veekshnam Road, Ernakulam, Kochi-682018 . INDIA ☎ : 0484-2395006 / 07 / 08

**VIZAG** : Door No.39-11- 63/4-1, Murali Nagar, Visakhapatnam, Andhra Pradesh-530 007. INDIA ☎ : 0891-2710299 / 399

**MANGALORE** : Shop No.5, Door No.1-65/31, Kulur-Kavoor Airport Road, Vivek Nagar, Panjimogaru, Mangalore-575 013.INDIA ☎ : 0824-2972719 / 20.

**KAKINADA** : 70-17-15/1, RR Nagar, Road No.2, Kakinada, Andhra Pradesh -533003.INDIA ☎ : 0884-2345555, 0884-3500132.

## LABORATORY REPORT

Date : 26/08/2023 Reg. No : MA23080000324

Name : Ms. SHASHIPRABHA

Age : 33Yrs Sex : Female

Reference : Apollo Health and Lifestyle Limited

Ref By : DR. A.H. BALAJI

<u>Tests</u>	<u>Value/Results</u>	<u>Units</u>	<u>Reference Interval</u>
<b><u>BIO-CHEMISTRY</u></b>			
Blood Sugar (F)	: 87	mg/dl	70-110
Blood Sugar (PPBS)	: 132	mg/dl	120-140

**Dr. VIDYA KUMARI**  
Reg.No. 10306  
DGS Approval No. KA/MG/08/2023



# Balaji Medical Centre

An ISO 9001:2015 Accredited Organization  
info@balajimedicalcentre.com, dr@balajimedicalcentre.com



**CHENNAI** : No.5 (3/2), Jagadeeswaran Street, T.Nagar, Chennai-600 017. INDIA ☎ : 044-24364651 / 52 / 53  
No.38, Manikodi Srinivasan Nagar Main Road, Rajiv Gandhi Salai, Perungudi, Chennai-600 096. INDIA ☎ : 044-29865513 / 14  
**TUTICORIN** : Plot No.51, Door No.20/10, Roche Colony, South Beach Road, Tuticorin - 628 001.INDIA ☎ : 0461-2332719 / 20  
**CUDDALORE** : No.26, Dowlath Nagar, Semmandalam, Cuddalore - 607001.INDIA ☎ : 04142-202150,203150  
**KOCHI** : No.66/2345A, Veekshnam Road, Ernakulam, Kochi-682018 . INDIA ☎ : 0484-2395006 / 07 / 08  
**VIZAG** : Door No.39-11- 63/4-1, Murali Nagar, Visakhapatnam, Andhra Pradesh-530 007. INDIA ☎ : 0891-2710299 / 399  
**MANGALORE** : Shop No.5, Door No.1-65/31, Kulur-Kavoor Airport Road, Vivek Nagar, Panjimogaru, Mangalore-575 013.INDIA ☎ : 0824-2972719 / 20.  
**KAKINADA** : 70-17-15/1, RR Nagar, Road No.2, Kakinada, Andhra Pradesh -533003.INDIA ☎ : 0884-2345555, 0884-3500132.

## LABORATORY REPORT

Reg. No : MA23080000324 Date: 26/08/2023  
Name : Ms. SHASHIPRABHA  
Age : 33Yrs Sex: Female  
Reference : Apollo Health and Lifestyle Limited  
Ref By : DR. A.H. BALAJI

---

### HAEMATOLOGY

Blood Group & Rh Type : "O" POSITIVE

  
Dr. VIDYA KUMARI  
Reg.No. 10306  
DGS Approval No. KAMG/08/2023

**“HEALTHIER MARINERS TOWARDS A WEALTHIER NATION”**





# Balaji Medical Centre

An ISO 9001:2015 Accredited Organization  
info@balajimedicalcentre.com, dr@balajimedicalcentre.com



**CHENNAI** : No.5 (3/2), Jagadeeswaran Street,T.Nagar,Chennai-600 017. INDIA ☎ : 044-24364651 / 52 / 53  
No.38, Manikodi Srinivasan Nagar Main Road, Rajiv Gandhi Salai, Perungudi, Chennai-600 096. INDIA ☎ : 044-29865513 / 14  
**TUTICORIN** : Plot No.51, Door No.20/10, Roche Colony, South Beach Road,Tuticorin - 628 001.INDIA ☎ : 0461-2332719 / 20  
**CUDDALORE** : No.26, Dowlath Nagar, Semmandalam, Cuddalore - 607001.INDIA ☎ : 04142-202150,203150  
**KOCHI** : No.66/2345A, Veekshnam Road, Ernakulam,Kochi-682018 . INDIA ☎ : 0484-2395006 / 07 / 08  
**VIZAG** : Door No.39-11- 63/4-1, Murali Nagar, Visakhapatnam,Andhra Pradesh-530 007. INDIA ☎ : 0891-2710299 / 399  
**MANGALORE** : Shop No.5, Door No.1-65/31, Kulur-Kavoor Airport Road, Vivek Nagar, Panjimogaru, Mangalore-575 013.INDIA ☎ : 0824-2972719 / 20.  
**KAKINADA** : 70-17-15/1,RR Nagar,Road No.2, Kakinada, Andhra Pradesh -533003.INDIA ☎ : 0884-2345555, 0884-3500132.

**Date: 26/08/2023**

**Reg. No : MA23080000324**

## **TO WHOMSOEVER IT MAY CONCERN**

This is to certify that I have examined **Ms. SHASHIPRABHA (33/F)**

**-OFFICER** for her Dental condition.

No dental issues, Her Dental condition and oral hygiene are good.

  
**Dr. S. Naresh**  
BDS  
Reg. No.: 11291

**“HEALTHIER MARINERS TOWARDS A WEALTHIER NATION”**



# Balaji Medical Centre

An ISO 9001:2015 Accredited Organization  
info@balajimedicalcentre.com, dr@balajimedicalcentre.com



**CHENNAI** : No.5 (3/2), Jagadeeswaran Street,T.Nagar,Chennai-600 017. INDIA ☎ : 044-24364651 / 52 / 53  
No.38, Manikodi Srinivasan Nagar Main Road, Rajiv Gandhi Salai, Perungudi, Chennai-600 096. INDIA ☎ : 044-29865513 / 14

**TUTICORIN** : Plot No.51, Door No.20/10, Roche Colony, South Beach Road,Tuticorin - 628 001.INDIA ☎ : 0461-2332719 / 20

**CUDDALORE** : No.26, Dowlath Nagar, Semmandalam, Cuddalore - 607001.INDIA ☎ : 04142-202150,203150

**KOCHI** : No.66/2345A, Veeekshnam Road, Ernakulam,Kochi-682018 . INDIA ☎ : 0484-2395006 / 07 / 08

**VIZAG** : Door No.39-11- 63/4-1, Murali Nagar, Visakhapatnam,Andhra Pradesh-530 007. INDIA ☎ : 0891-2710299 / 399

**MANGALORE** : Shop No.5, Door No.1-65/31, Kulur-Kavoor Airport Road, Vivek Nagar, Panjimogaru, Mangalore-575 013.INDIA ☎ : 0824-2972719 / 20.

**KAKINADA** : 70-17-15/1,RR Nagar,Road No.2, Kakinada, Andhra Pradesh -533003.INDIA ☎ : 0884-2345555, 0884-3500132.

## LABORATORY REPORT

Reg. No : MA23080000324 Date : 26/08/2023

Name : Ms. SHASHIPRABHA

Age : 33yrs Sex : Female

Ref By : DR.A.H. BALAJI

Test Name	Result	Units	Ref.Range
<b>THYROID PROFILE,TOTAL,SERUM (CLIA)</b>			
<b>T3&gt;Total</b>	156.0	ng/dl	(70-204)
<b>T4&gt;Total</b>	8.10	ug/dL	(5.0-12.5)
<b>TSH</b>	2.3	uIU/ml	(0.45-4.5)

### Reference Range for pregnancy:

TSH	REFERENCE RANGE IN Uiu/mL
<b>Pregnancy</b>	
1 <sup>st</sup> Trimester	0.30-4.50
2 <sup>nd</sup> Trimester	0.50-4.60
3 <sup>rd</sup> Trimester	0.80-5.20

**Note:**1 TSH levels are subject to circadian variation, reaching peak levels between 2-4.a.m. and at a Minimum between 6-10pm. The variation is of the order of 50%, hence time of the day has Influence on the measured serum TSH concentrations.

2 Recommended test for T3 and T4 is unbound fraction or free levels as it is metabolically active.

3 Physiological rise in Total T3 /T4 levels is seen in pregnancy and in patients on steroid therapy.

### Clinical Use

- Primary Hypothyroidism
- Hyperthyroidism
- Hypothalamic-Pituitary hypothyroidism
- Inappropriate TSH secretion
- Non thyroidal illness
- Autoimmune thyroid disease
- Pregnancy associated thyroid disorders
- Thyroid dysfunction in infancy and early childhood

  
**Dr. VIDYA KUMARI**  
Reg.No. : 0306  
DGS Approval No. KAMG/08/2023

“HEALTHIER MARINERS TOWARDS A WEALTHIER NATION”





# Balaji Medical Centre

An ISO 9001:2015 Accredited Organization  
info@balajimedicalcentre.com, dr@balajimedicalcentre.com



**CHENNAI** : No.5 (3/2), Jagadeeswaran Street,T.Nagar,Chennai-600 017. INDIA ☎ : 044-24364651 / 52 / 53  
No.38, Manikodi Srinivasan Nagar Main Road, Rajiv Gandhi Salai, Perungudi, Chennai-600 096. INDIA ☎ : 044-29865513 / 14

**TUTICORIN** : Plot No.51, Door No.20/10, Roche Colony, South Beach Road,Tuticorin - 628 001.INDIA ☎ : 0461-2332719 / 20

**CUDDALORE** : No.26, Dowlath Nagar, Semmandalam, Cuddalore - 607001.INDIA ☎ : 04142-202150,203150

**KOCHI** : No.66/2345A, Veekshnam Road, Ernakulam,Kochi-682018 . INDIA ☎ : 0484-2395006 / 07 / 08

**VIZAG** : Door No.39-11- 63/4-1, Murali Nagar, Visakhapatnam,Andhra Pradesh-530 007. INDIA ☎ : 0891-2710299 / 399

**MANGALORE** : Shop No.5, Door No.1-65/31, Kulur-Kavoor Airport Road, Vivek Nagar, Panjimogaru, Mangalore-575 013.INDIA ☎ : 0824-2972719 / 20.

**KAKINADA** : 70-17-15/1,RR Nagar,Road No.2, Kakinada, Andhra Pradesh -533003.INDIA ☎ : 0884-2345555, 0884-3500132.

## LABORATORY REPORT

Reg No : MA23080000324

Name : Ms. SHASHIPRABHA Date : 26/08/2023

Age : 33 yrs Sex : Female

Reference : Apollo Health and Lifestyle Limited.

Ref By : DR. A.H. BALAJI

### PERIPHERAL SMEAR EXAMINATION

RED BLOOD CELL MORPHOLOGY : **NORMAL**

W B C MORPHOLOGY : **NORMAL**

PLATELET MORPHOLOGY : **NORMAL**

  
**Dr. VIDYA KUMARI**  
Reg.No. 10306  
DGS Approval No. KAMG/08/20



# Balaji Medical Centre

An ISO 9001:2015 Accredited Organization  
info@balajimedicalcentre.com, dr@balajimedicalcentre.com



**CHENNAI** : No.5 (3/2), Jagadeeswaran Street, T.Nagar, Chennai-600 017. INDIA ☎ : 044-24364651 / 52 / 53  
No.38, Manikodi Srinivasan Nagar Main Road, Rajiv Gandhi Salai, Perungudi, Chennai-600 096. INDIA ☎ : 044-29865513 / 14  
**TUTICORIN** : Plot No.51, Door No.20/10, Roche Colony, South Beach Road, Tuticorin - 628 001.INDIA ☎ : 0461-2332719 / 20  
**CUDDALORE** : No.26, Dowlath Nagar, Semmandalam, Cuddalore - 607001.INDIA ☎ : 04142-202150,203150  
**KOCHI** : No.66/2345A, Veekshnam Road, Ernakulam, Kochi-682018 . INDIA ☎ : 0484-2395006 / 07 / 08  
**VIZAG** : Door No.39-11- 63/4-1, Murali Nagar, Visakhapatnam, Andhra Pradesh-530 007. INDIA ☎ : 0891-2710299 / 399  
**MANGALORE** : Shop No.5, Door No.1-65/31, Kulur-Kavoor Airport Road, Vivek Nagar, Panjimogaru, Mangalore-575 013.INDIA ☎ : 0824-2972719 / 20.  
**KAKINADA** : 70-17-15/1, RR Nagar, Road No.2, Kakinada, Andhra Pradesh -533003.INDIA ☎ : 0884-2345555, 0884-3500132.

## **DIGITAL RADIOGRAPH – CHEST PA- VIEW**

Date : 26/08/2023 Reg. No : MA23080000324  
Name : Ms. SHASHIPRABHA  
Age : 33yrs  
Sex : Female  
Ref By : DR.A.H.BALAJI

The cardio mediastinal silhouette is normal.

The lungs are well inflated. No focal mass lesion, lobar collapse or consolidation is seen.

No pleural effusion is detected.

The soft tissues and bones appear unremarkable.

### **Conclusion:**

- Normal chest radiograph.

**Dr. VIDYA KUMARI**

Reg.No. T3306

DGS Approval No. KAMG/08/20





# Balaji Medical Centre

An ISO 9001:2015 Accredited Organization  
info@balajimedicalcentre.com, dr@balajimedicalcentre.com



**CHENNAI** : No.5 (3/2), Jagadeeswaran Street, T.Nagar, Chennai-600 017. INDIA ☎: 044-24364651 / 52 / 53  
No.38, Manikodi Srinivasan Nagar Main Road, Rajiv Gandhi Salai, Perungudi, Chennai-600 096. INDIA ☎: 044-29865513 / 14  
**TUTICORIN** : Plot No.51, Door No.20/10, Roche Colony, South Beach Road, Tuticorin - 628 001.INDIA ☎: 0461-2332719 / 20  
**CUDDALORE** : No.26, Dowlath Nagar, Semmandalam, Cuddalore - 607001.INDIA ☎ : 04142-202150,203150  
**KOCHI** : No.66/2345A, Veekshnam Road, Ernakulam, Kochi-682018 . INDIA ☎ : 0484-2395006 / 07 / 08  
**VIZAG** : Door No.39-11- 63/4-1, Murali Nagar, Visakhapatnam, Andhra Pradesh-530 007. INDIA ☎ : 0891-2710299 / 399  
**MANGALORE** : Shop No.5, Door No.1-65/31, Kulur-Kavoor Airport Road, Vivek Nagar, Panjimogaru, Mangalore-575 013.INDIA ☎: 0824-2972719 / 20.  
**KAKINADA** : 70-17-15/1, RR Nagar, Road No.2, Kakinada, Andhra Pradesh -533003.INDIA ☎ : 0884-2345555, 0884-3500132.

## ECG REPORT

Date : 26/08/2023 Reg. No :MA23080000324

Name : Ms. SHASHIPRABHA

Age : 33yrs

Sex : Female

Ref By : DR. A. H. BALAJI

Impression : Normal Sinus Rhythm.

  
Dr. VIDYA KUMARI  
Reg.No. 10306  
DGS Approval No. KA/MG/08/2023



# Balaji Medical Centre

An ISO 9001:2015 Accredited Organization  
info@balajimedicalcentre.com, dr@balajimedicalcentre.com



**CHENNAI** : No.5 (3/2), Jagadeeswaran Street, T.Nagar, Chennai-600 017. INDIA ☎ : 044-24364651 / 52 / 53  
No.38, Manikodi Srinivasan Nagar Main Road, Rajiv Gandhi Salai, Perungudi, Chennai-600 096. INDIA ☎ : 044-29865513 / 14  
**TUTICORIN** : Plot No.51, Door No.20/10, Roche Colony, South Beach Road, Tuticorin - 628 001.INDIA ☎ : 0461-2332719 / 20  
**CUDDALORE** : No.26, Dowlath Nagar, Semmandalam, Cuddalore - 607001.INDIA ☎ : 04142-202150,203150  
**KOCHI** : No.66/2345A, Veekshnam Road, Ernakulam, Kochi-682018 . INDIA ☎ : 0484-2395006 / 07 / 08  
**VIZAG** : Door No.39-11- 63/4-1, Murali Nagar, Visakhapatnam, Andhra Pradesh-530 007. INDIA ☎ : 0891-2710299 / 399  
**MANGALORE** : Shop No.5, Door No.1-65/31, Kulur-Kavoor Airport Road, Vivek Nagar, Panjimogaru, Mangalore-575 013.INDIA ☎ : 0824-2972719 / 20.  
**KAKINADA** : 70-17-15/1, RR Nagar, Road No.2, Kakinada, Andhra Pradesh -533003.INDIA ☎ : 0884-2345555, 0884-3500132.

**NAME : Ms. SHASHIPRABHA**

**AGE/SEX : 43YRS /FEMALE**

**STUDY DATE : 26/08/2023**

**PATIENT ID : MA23080000324**

**Description: Female-Whole Abdomen**

**REF. DOCTOR : DR.A.H. BALAJI**

**Real time B-mode ultrasonography of abdomen, KUB, Uterus and Ovaries Done.**

## **Abdomen**

Liver Filled with homogeneous parenchymal echoes. No abscess or mass lesion in the liver.  
Gallbladder walls appeared normal. No calculi seen in the gallbladder.  
Common duct appeared normal. No calculi seen in the common duct.  
Pancreas appeared normal.  
Spleen appeared normal.  
No free fluid in the peritoneal cavity.  
No Para aortic lymphadenopathy.  
Adrenal glands appeared normal.

## **KUB**

Cortex and collecting system of both kidneys appeared normal. No calculi seen.  
Right Kidney measured 7.0x4.0cms.  
Left Kidney measured 8.0x4.2cms.  
Both Ureters appeared normal. No dilatation seen.  
Bladder appeared normal.

## **Pelvis**

Normal appearing uterus with homogenous myometrial echoes. Cavity echo appeared normal.  
Right Ovary appeared normal. Left Ovary appeared normal. Both adnexae appeared normal.

## **Impression**

- **NORMAL APPEARING LIVER, GALL BLADDER, COMMON DUCT, PANCREAS, SPLEEN, BOTH KIDNEYS, BLADDER, UTERUS BOTH OVARIES.**

  
**Dr. VIDYA KUMARI**  
Reg.No. 10306  
DGS Approval No. KAMG/08/2023

**“HEALTHIER MARINERS TOWARDS A WEALTHIER NATION”**





Age / Gender: 33/Female  
Patient ID: MA23080000324

Date and Time: 26th Aug 23 1:27 PM

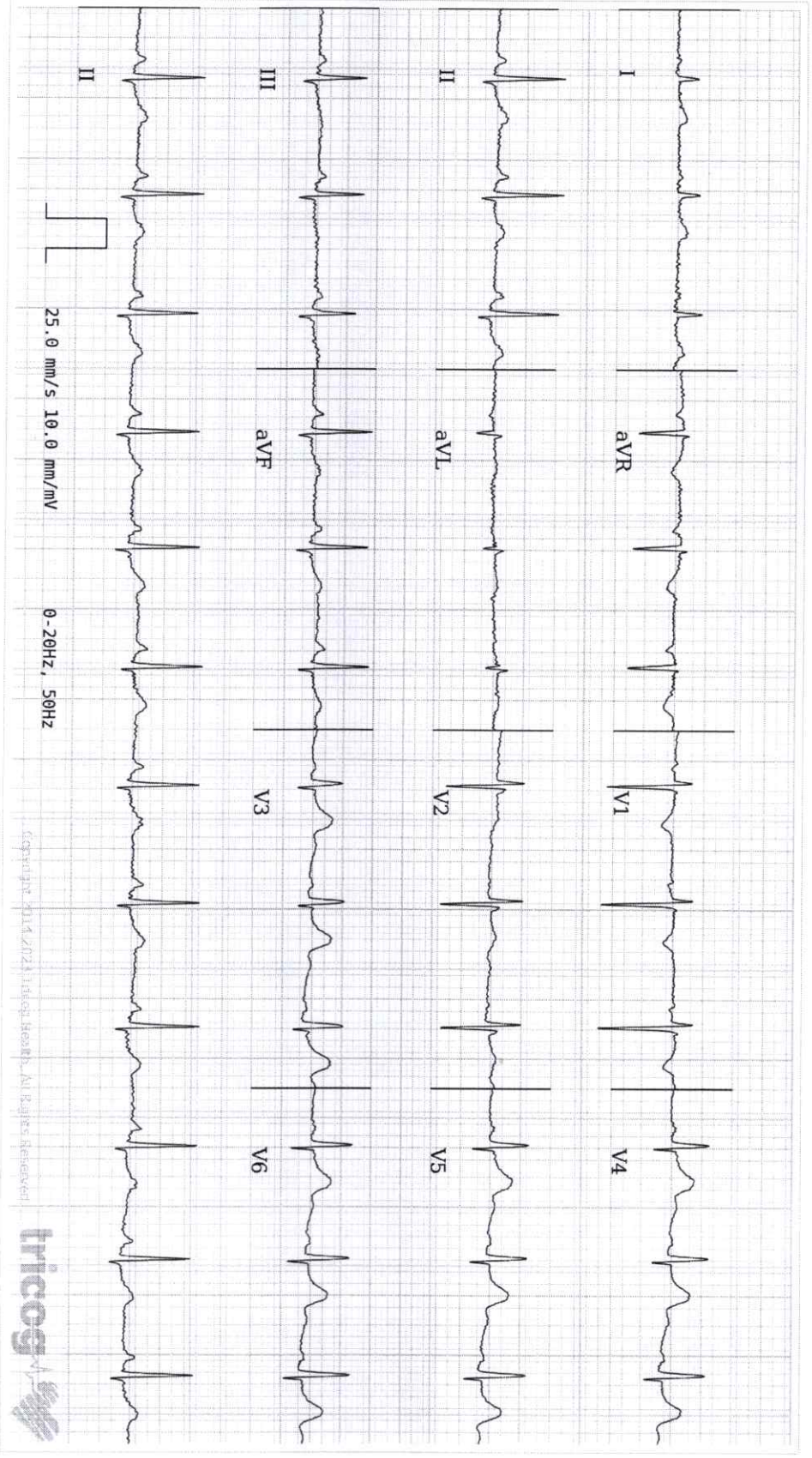

ECG Within Normal Limits: Sinus Rhythm. Please correlate clinically.

Disclaimer: Analysis in this report is based on ECG alone and should only be used as an adjunct to clinical history, symptoms and results of other invasive and non-invasive tests and must be interpreted by a qualified physician.

REPORTED BY



Dr. Anukumar Kakkandakki







भारत सरकार  
भारत सरकार



आधार

ಭಾರತ ಸರ್ಕಾರ  
Government of India

ಭಾರತೀಯ ವಿಶಿಷ್ಟ ಗುರುತು ಪ್ರಾಧಿಕಾರ  
Unique Identification Authority of India

ನೋಂದಣಿ ಸಂಖ್ಯೆ / Enrollment No.: 0000/00613/20278

To

ಶಶಿಪ್ರಭಾ

Shashiprabha

C/O D/o. Narayana Naik,

2-132/2B, Shree Laxmi Narayana Ambikanagar,

Mangalore Taluk,

VTC: Paduperar,

PO: Paduperar,

District: Dakshina Kannada,

State: Karnataka,

PIN Code: 574142,

Mobile: 9741548088

03/05/2013

2187301



MF021873012FI

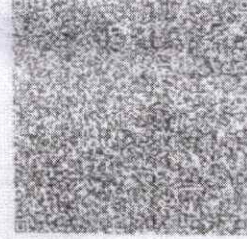

ನಿಮ್ಮ ಆಧಾರ್ ಸಂಖ್ಯೆ / Your Aadhaar No. :

**3974 5631 1391**

ನನ್ನ ಆಧಾರ್, ನನ್ನ ಗುರುತು



ಭಾರತ ಸರ್ಕಾರ

Government of India



ಆಧಾರ್



ಶಶಿಪ್ರಭಾ

Shashiprabha

ಜನ್ಮ ದಿನಾಂಕ / DOB : 06/08/1990

ಸ್ತ್ರೀ / Female

**3974 5631 1391**

ನನ್ನ ಆಧಾರ್, ನನ್ನ ಗುರುತು

03/05/2013

Scanned with CamScanner

Scanned with OKEN Scanner



# Balaji Medical Centre Mangalore

Address: shree Heights building ,Shop no 5, Door no 1-65/31,Kulur-Kavoor,Airport Road Vivek Nagar Panjimogaru, Mangaluru 575013 Karnataka India

## Echocardiography Report

<b>PATIENT NAME</b> SHASHIPRABHA	<b>AGE</b> 33 yrs	<b>HEIGHT</b> 160 cm	<b>WEIGHT</b> 39 kg	<b>BSA</b> 1.35 m <sup>2</sup>	<b>DATE   TIME</b> 2023/08/26   17:19
<b>PATIENT ID</b> MA23080000324	<b>GENDER</b> Female	<b>REFERRING PHYSICIAN</b> DRD.VIDYA KUMARI	<b>REPORTED BY</b> DR. JEEVARATHINAM. N		

### PROCEDURE

An ECHO exam was performed including 2D, M-mode, Spectral, Color-flow.

### SUMMARY

LV concentric remodelling  
Normal LV systolic fuction EF- 55-60% ( eyeball assessment)  
No obvious regional wall motion abnormality  
LV diastolic function - indeterminate  
Normal Valves  
suboptimal echo window

### LEFT VENTRICLE

Measurement	Value	Reference	Measurement	Value	Reference
<b>Systolic Function</b>			<b>Dimensions</b>		
EF(Teich) (%)	41.55	( 74-54 )	LVIDd (cm)	3.44	( 3.8-5.2 )
SV(Teich) (ml)	20.27	( 57-117 )	LVIDd Index (cm/m <sup>2</sup> )	2.55	( 2.3-3.1 )
SI(Teich) (ml/m <sup>2</sup> )	15.01	( 38-66 )	LVIDs (cm)	2.76	( 2.2-3.5 )
EDV(Teich) (ml)	48.79	( 46-106 )	LVIDs Index (cm/m <sup>2</sup> )	2.04	( 1.3-2.1 )
ESV(Teich) (ml)	28.52	( 14-42 )	IVSd (cm)	0.68	( 0.6-0.9 )
<b>Diastolic Function</b>			LVPWd (cm)	0.92	( 0.6-0.9 )
MV E Vel (m/s)	0.63	( 0.6-0.8 )	LVd Mass (g)	73.25	( 67-162 )
MV A Vel (m/s)	0.45	( 0.2-0.35 )	LVd Mass Index (g/m <sup>2</sup> )	54.26	( 43-95 )
MV E/A Ratio	1.40	( >=0.8 )	RWT	0.53	( 0.22-0.42 )

### LEFT ATRIUM

Measurement	Value	Reference
LA Diam (cm)	2.11	( 2.7-3.8 )
LA/Ao	1.10	( <1.3 )

### RIGHT ATRIUM

Measurement	Value	Reference
<b>IVC (M-Mode)</b>		
IVC Collaps Index (%)	29.01	( >50% )
IVC Diam Ins (cm)	0.93	( - )
IVC Diam Exp (cm)	1.31	( <2 )
RAP(MM) (mmHg)	8.00	( 0-5 )

### AORTIC VALVE & AORTA

Measurement	Value	Reference
<b>LVOT/ Aorta</b>		
Ao Diam (cm)	1.99	( <3.7 )
Ao/LA	0.91	( - )





## OBSERVATIONS :

<b>Left Ventricle</b>	Size - Left ventricle normal in size LV geometry - LV concentric remodelling Systolic function - LV systolic function - normal Diastolic function - LV diastolic function - indeterminate
<b>Left Atrium</b>	Size - Normal left atrium size
<b>Right Atrium</b>	Size - Normal right atrium size
<b>Right Ventricle</b>	Size - Normal right ventricular size
<b>Aortic Valve</b>	Structure and function - Normal trileaflet aortic valve
<b>Mitral Valve</b>	Structure and function - Normal mitral valve
<b>Tricuspid Valve</b>	Structure and function - Normal tricuspid valve
<b>Pulmonic Valve</b>	Structure and function - Normal pulmonic valve
<b>Aorta</b>	Size - Normal aorta
<b>Pulmonary Hypertension</b>	Probability - Low probability of pulmonary hypertension
<b>Heart Failure</b>	HF Category - No evidence of heart failure with preserved ejection fraction

**Disclaimer:** This report is generated based on the review of Echocardiography images transmitted and does not consider the patient's current symptoms or medical history. The quality or accuracy of the report is dependent on the quality and accuracy of the Echo images transmitted. The report is not meant or valid for any medico legal purposes



**Reported By:**  
DR. JEEVARATHINAM. N  
Clinical Cardiologist

Powered By:  
**tricog**  
Tricog Health Pvt. Ltd.

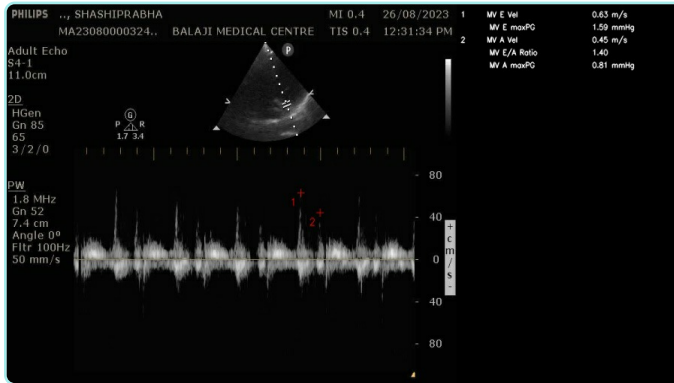
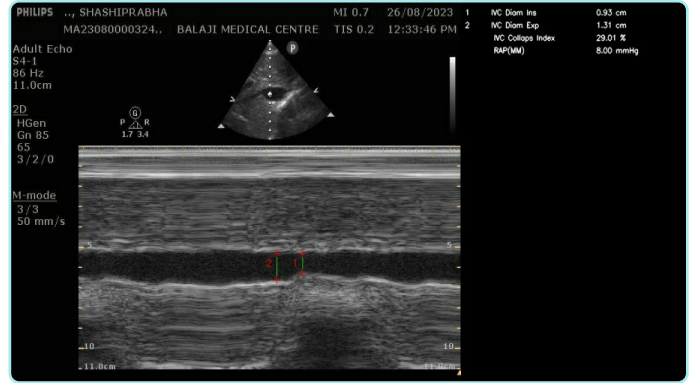
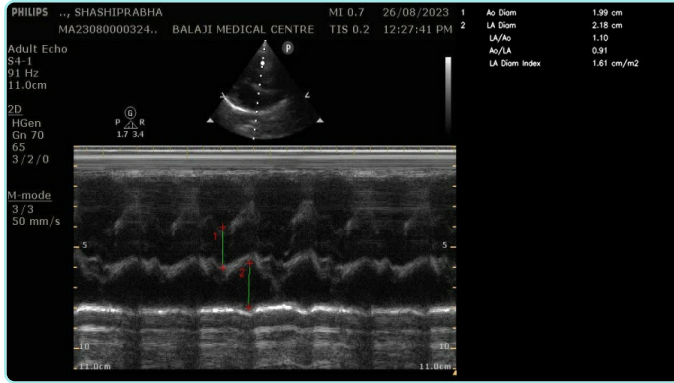
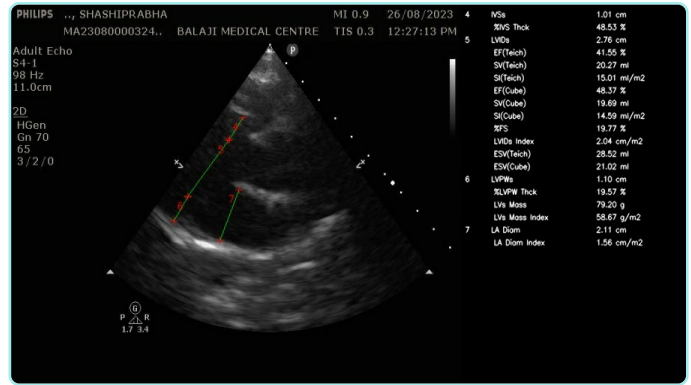
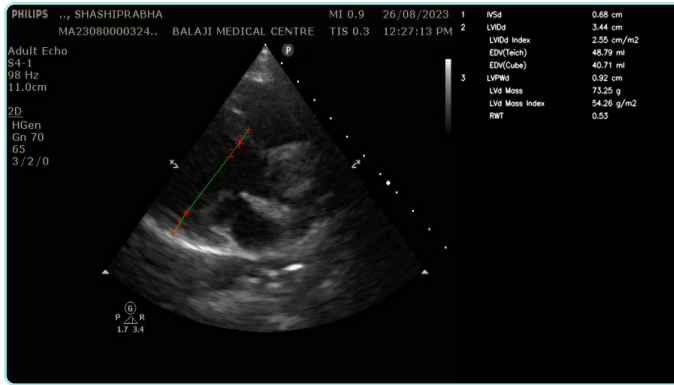



# Balaji Medical Centre Mangalore

Address: shree Heights building ,Shop no 5, Door no 1-65/31,Kulur-Kavoor,Airport Road Vivek Nagar Panjimogaru, Mangaluru 575013 Karnataka India

## Echocardiography Report

<b>PATIENT NAME</b> SHASHIPRABHA	<b>AGE</b> 33 yrs	<b>HEIGHT</b> 160 cm	<b>WEIGHT</b> 39 kg	<b>BSA</b> 1.35 m <sup>2</sup>	<b>DATE   TIME</b> 2023/08/26   17:19
<b>PATIENT ID</b> MA23080000324	<b>GENDER</b> Female	<b>REFERRING PHYSICIAN</b> DRD.VIDYA KUMARI	<b>REPORTED BY</b> DR. JEEVARATHINAM. N		

### PROCEDURE

An ECHO exam was performed including 2D, M-mode, Spectral, Color-flow.

### SUMMARY

LV concentric remodelling  
Normal LV systolic fuction EF- 55-60% ( eyeball assessment)  
No obvious regional wall motion abnormality  
LV diastolic function - indeterminate  
Normal Valves  
suboptimal echo window

### LEFT VENTRICLE

Measurement	Value	Reference	Measurement	Value	Reference
<b>Systolic Function</b>			<b>Dimensions</b>		
EF(Teich) (%)	41.55	( 74-54 )	LVIDd (cm)	3.44	( 3.8-5.2 )
SV(Teich) (ml)	20.27	( 57-117 )	LVIDd Index (cm/m <sup>2</sup> )	2.55	( 2.3-3.1 )
SI(Teich) (ml/m <sup>2</sup> )	15.01	( 38-66 )	LVIDs (cm)	2.76	( 2.2-3.5 )
EDV(Teich) (ml)	48.79	( 46-106 )	LVIDs Index (cm/m <sup>2</sup> )	2.04	( 1.3-2.1 )
ESV(Teich) (ml)	28.52	( 14-42 )	IVSd (cm)	0.68	( 0.6-0.9 )
<b>Diastolic Function</b>			LVPWd (cm)	0.92	( 0.6-0.9 )
MV E Vel (m/s)	0.63	( 0.6-0.8 )	LVd Mass (g)	73.25	( 67-162 )
MV A Vel (m/s)	0.45	( 0.2-0.35 )	LVd Mass Index (g/m <sup>2</sup> )	54.26	( 43-95 )
MV E/A Ratio	1.40	( >=0.8 )	RWT	0.53	( 0.22-0.42 )

### LEFT ATRIUM

Measurement	Value	Reference
LA Diam (cm)	2.11	( 2.7-3.8 )
LA/Ao	1.10	( <1.3 )

### RIGHT ATRIUM

Measurement	Value	Reference
<b>IVC (M-Mode)</b>		
IVC Collaps Index (%)	29.01	( >50% )
IVC Diam Ins (cm)	0.93	( - )
IVC Diam Exp (cm)	1.31	( <2 )
RAP(MM) (mmHg)	8.00	( 0-5 )

### AORTIC VALVE & AORTA

Measurement	Value	Reference
<b>LVOT/ Aorta</b>		
Ao Diam (cm)	1.99	( <3.7 )
Ao/LA	0.91	( - )





## OBSERVATIONS :

<b>Left Ventricle</b>	Size - Left ventricle normal in size LV geometry - LV concentric remodelling Systolic function - LV systolic function - normal Diastolic function - LV diastolic function - indeterminate
<b>Left Atrium</b>	Size - Normal left atrium size
<b>Right Atrium</b>	Size - Normal right atrium size
<b>Right Ventricle</b>	Size - Normal right ventricular size
<b>Aortic Valve</b>	Structure and function - Normal trileaflet aortic valve
<b>Mitral Valve</b>	Structure and function - Normal mitral valve
<b>Tricuspid Valve</b>	Structure and function - Normal tricuspid valve
<b>Pulmonic Valve</b>	Structure and function - Normal pulmonic valve
<b>Aorta</b>	Size - Normal aorta
<b>Pulmonary Hypertension</b>	Probability - Low probability of pulmonary hypertension
<b>Heart Failure</b>	HF Category - No evidence of heart failure with preserved ejection fraction

**Disclaimer:** This report is generated based on the review of Echocardiography images transmitted and does not consider the patient's current symptoms or medical history. The quality or accuracy of the report is dependent on the quality and accuracy of the Echo images transmitted. The report is not meant or valid for any medico legal purposes



**Reported By:**  
DR. JEEVARATHINAM. N  
Clinical Cardiologist

Powered By:  
**tricog**  
Tricog Health Pvt. Ltd.

