





भारत सरकार  
Government of India



योग्य अडवायन  
Saurabh Agrawal  
जन्म तिथि : DOB : 04/09/1988  
पुरुष / Male



7802 9111 3466

आधार - आम आदमी का अधिकार

*Saurabh*

*UW-7*

**A. M. N. THAREJA**  
MBBS  
Itanagar Nursing  
Anwar-Burhanpur



सर्वोच्च विशिष्ट महत्वाज पहचान  
Unique Identification Authority of India

पता: S/O: रामचरण अग्रवाल, जे ए  
2 ज्योति नगर, स्टेशन रोड न्यू  
नदी, हिंदुन सिटी, हिन्दुन, कर्नाटक,  
हिंदुन, राजस्थान, 322230  
Address: S/O: Ramcharan Agrawal, J.A.O,  
Jyoti nagar, station road new mandu,  
hindun city, Hindun Karaul, Hindun,  
Rajasthan, 322230

7802 9111 3466

1947  
1800 300 1947

help@uidai.gov.in

UIDAI  
www.uidai.gov.in



# THAREJA NURSING HOME



DIGITAL X-RAY, OPG, COMPUTERISED ECG & EEG, DIAGNOSTIC LABORATORY EQUIPED WITH COMPUTERISED AUTO ANALYZER & CBC

1, Ram Kuteer, Company Bagh Road, ALWAR - 301001 (Raj.) Ph: 0144-2700184, 2331842

PROPOSAL NO. PKG-10000227

Patient Name MS. SOURABH AGRAWAL

Ref. By Dr. M. N. THAREJA

Date

24/02/2022

Age

32 Yrs.

Sex

M

Details of packages		Patients report	Units	Normal value
HB		14.3	gm%	M-13.5-18, F-11.5-16.5
TRBC		5.22	million /cu mm	M-4.0-5.5, F-3.9-5.6
TWBC		7300	cu mm	4000-11000
DLC	Polymorphs	60	%	42-75
	Lymphocytes	35	%	20-50
	Eosinophil	05	%	1-6
	ESR	02	mm 1 <sup>st</sup> Hr.	M-0-9, F-0-20
Platelets		143000	Lack / cu mm	1.5-4
PCV		40.6	%	37-54
MCV		77.8	Cubicmicrons	86-98
MCH		27.4	Picograms	26-34
MCHC		35.2	%	32-36
<b>Blood Grouping &amp; Rh Factor " B "Rh +VE(POSITIVE)</b>				
BUN		13.0	mg %	M-7-20
S. Creatinine		0.82	Mg/100ml	0.9-1.4 mg /100 ml
HBsAg		-		
HIV I & II		-	Elisa Method	
HbA1C		5.0	%	4-6%
VDRL		-		

Details of packages		Patients report	Units	Normal value
LFT	GGTP	28	U/L	5-60
	SGOT	17	Units / ml	Upto 40
S. Bilirubin	SGPT	20	Units / ml	Upto 40
	Total Bilirubin	0.7	mg%	Upto 1.2
	Direct Bilirubin	0.4	mg%	0-0.25
	Indirect Bilirubin	0.3	mg%	
	T. Protein	7.62	Gm%	6.2-8.3
	S. Albumin	4.20	Gm%	3.2-5.3
	Globulin	3.42	Gm%	
	Alkaline phosphate	115	IU/L	60 - 170
	S. Calcium	-	Gm%	8.5-10.5
	Uric Acid	3.7	Mg%	2.5-7 mg%
Blood Sugar Fasting		86.0	Mg%	60-110 mg %
Blood Sugar PP		115.0	Mg%	Upto 160
Lipid Profile	S. Cholesterol	210.0	mg%	120-220
	S. Triglycerides	116.0	mg/ml	Upto 170
	HDL Cholesterol	56.0	IU/L	
	LDL cholesterol	130.0	IU/L	4:0 at 37° C
VDL		23.0	mg %	Upto 35

### Routine Urine Analysis

Physical/ Chemical	Microscopic:		
Appearance	Clear	RBCs	Nil
Specific Gravity	1010	WBCs	1-2/HPF
Ph	ACIDIC	Epith. Cells	1-2/HPF
Albumin	Nil	Casts	Nil
Glucose F	NIL	Crystals	Nil
Ketones	----	Bacteria	Nil
Blood	Nil	Glucose P.P.	NIL

Signature of Technician

Signature of Doctor  
Dr. M. N. THAREJA  
MBBS

This Report is not Valid for Medical Legal Purpose

Thareja Nursing Home  
Alwar-301001, (Raj.)



Patient Name:

Srinivas Reddy. Aggarwal

Age: 38... M / F

Weight: ... kg

Height: ... cm

24/2/22

HR	21/min	Hx:	2 °	SINUS RHYTHM
Intervals:		P	41 °	OTHERWISE NORMAL ECG
RR	84/min	QRS	38 °	5.70
PR	96 ms	P (T1)	0.09 mV	
QR	130 ms	P (U1)	-1.15 mV	
QT	342 ms	R (U5)	1.41 mV	
QTc	376 ms	Sokol	2.57 mV	

10 mm/mV

10 mm/mV

UNCONFIRMED REPORT

*(Signature)*

*(Signature)*

Dr. M. N. THAREJA  
MBBS  
Thareja Nursing Home  
Atwar-301001, India

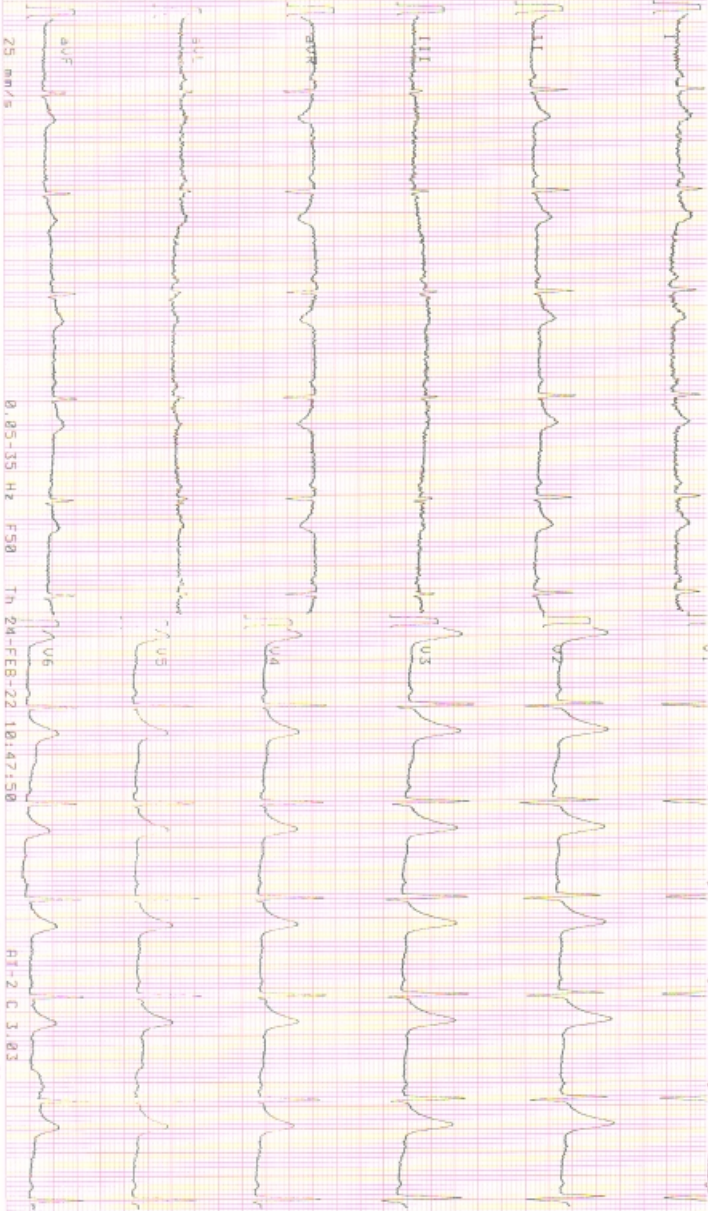

25 mm/s

0.05-35 Hz F50 Th 24-FEB-22 10:47:50

Rt-2.C.3.03

SCHILLER

Part No. Z15V01M (6/00)

080

Images

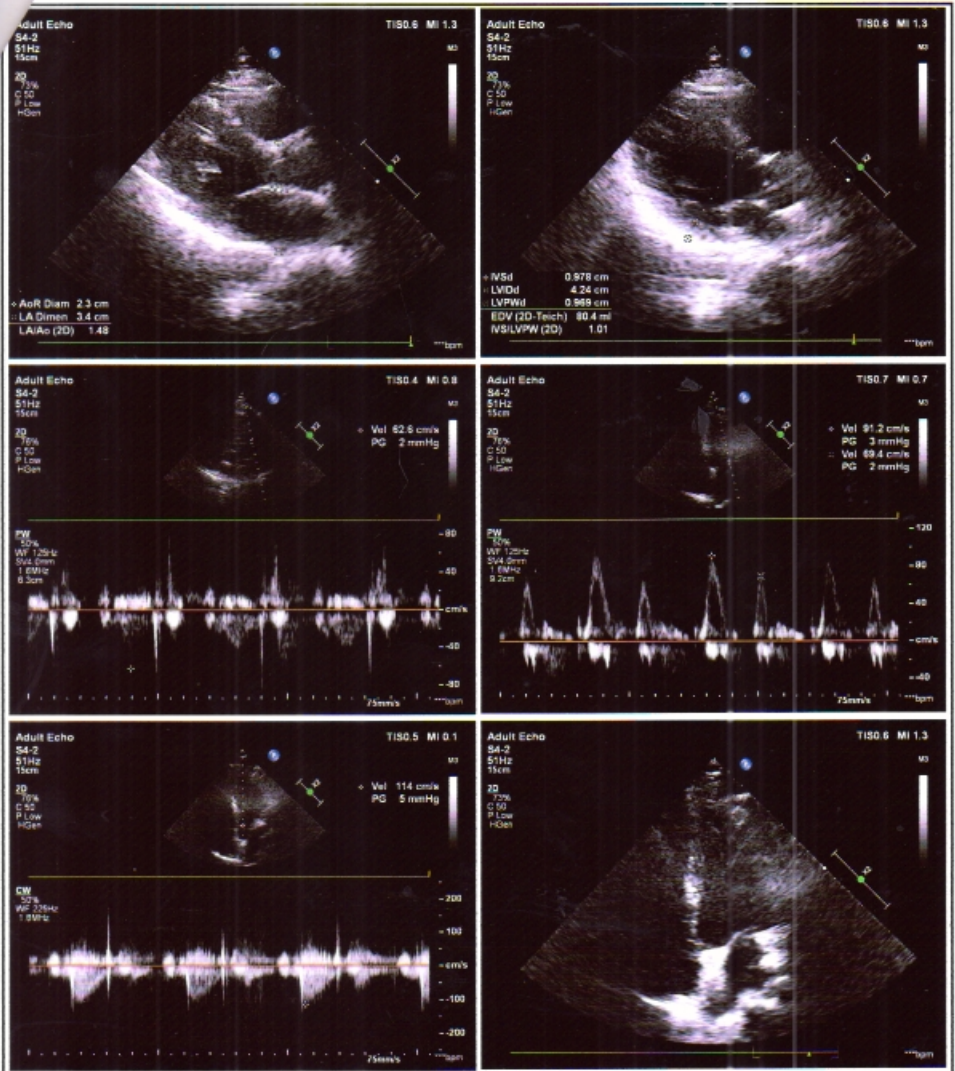



# GUPTA ENT AND HEART CENTRE

Dayanand Marg, Nangli Circle, Alwar (Raj.) Ph. 0144-3591336 | M. 7378184427

## Echocardiography Report

Name : Mr. Saurabh Refd by: Dr. M. N. Thareja  
Age / Sex : 32yrs./male Date : 24 February 2022

Clinical Diagnosis : For Cardiac Evaluation  
2D Echocardiography Findings :  
Mitral Valve : Normal  
Aortic Valve : Normal  
Tricuspid Valve : Normal  
Pulmonary Valve : Normal  
Left Atrium : 3.4cm: Normal  
Left Ventricle : Normal LV size with normal LV systolic function. No RWMA

LVIDd	4.2cm.	IVSd	0.9cm.	EF	60%	Visual
LVIDs	2.3cm.	PWd	0.9cm.	EF	%	F.S.

Right Atrium : Normal  
Right Ventricle : Normal  
Aorta : 2.3cm: Normal  
Pulmonary Artery : Normal  
Pulmonary Veins : Normal  
Superior Venacava : Normal  
Inferior Venacava : Normal  
Pericardium : Normal  
Intracardiac Masses : No Intracardiac masses seen  
IAS/IVS : Intact

### Doppler Findings:

Valve	Peak Velocity (cm/s)	Peak Gradient (mmHg)	Mean Gradient (mmHg)	Regurgitation Grade	others/comments
Mitral Valve	E-/A-91/69			No MR	
Aortic Valve	114				
Tricuspid Valve				No TR, No PAH	
Pulmonary Valve	62				

Diagnosis : Transthoracic echo done in supine position at resting heart rate of 70bpm, shows  
**Normal LV size with normal LV systolic function. LVEF~60% (Visual).  
No RWMA.**  
Other cardiac chambers are normal in Size.  
No MR, No TR, No PAH.  
Normal MIP.  
No pericardial effusion /Vegetation /Clot Intracardiac masses seen.  
Normal left sided arch of aorta, No Coarctation.

Dr. Prachi Gupta

MBBS, PGCC

Non Invasive Cardiologist  
Cardiologist-NIH  
Gupta ENT and Heart Centre  
Nangli Circle, Alwar





# THAREJA NURSING HOME

1, Ram Kuteer Company Bagh Road, ALWAR - 301001 (Raj.)  
Mob. 9982111801, Ph. 0144-2700184, 2331842, Telefax: 0144-2342339  
E-mail: drmnthareja@yahoo.com



Name Ms. Savabh Agrewal Age 32 / M OPD/UHID..... Date 24/2/22  
Address..... Mobile No.....

VITALS	B.P.	Pulse	Temp.	Wt.	Ht.	Allergies
--------	------	-------	-------	-----	-----	-----------

Complaints

*Routine eye check up*

Findings

VA -  $\frac{6}{6}$   
 $\frac{6}{6}$   
N6 N6  
Investigation

$\frac{SFL}{SFL}$   
*Cornea clear B/E*

*Color vision - WNL*  
*WNL*

Treatment

*Adv*  
*Both eyes within normal*  
*limit*

**DR. M.N. THAREJA**

7233 (RMC)  
Male Infertility Specialist

**DR. SAVITA THAREJA**

7600 (RMC)  
Female Infertility Specialist

**DR. JAYANT THAREJA**

A-0824 (RSDC)  
M.D.S.  
Oral & Maxillo - Facial Surgery  
Ex Resident Trauma Centre,  
AIIMS, Delhi

**DR. SHIVANI THAREJA**

10807 / 31220 (RMC)  
Ophthalmologist  
Cornea Specialist

**DR. PRERNA THAREJA**

A-3574  
MDS (Endodontics)  
Root Canal Specialist  
Ex Resident  
AIIMS, Jodhpur

**DR. H.R. GUPTA**

1744 (RMC)  
Senior Consultant  
M.S. Gen Surgeon

**DR. VARUN SAPRA**

Reg. No. 70990 (DMC)  
MBBS DNB ORTHO, D.ORTHO  
Joint Replacement &  
Arthroscopy Surgeon

**Dr. Shivani Thareja**  
M.S. (OPHTHAL)  
Fellow (CORNEA)  
L.V. Prasad Eye Institute  
CORNEA CONSULTANT

**Pain Scale**



No Pain



Mild Pain



Distressing



Distressing



Intense



Excruciating

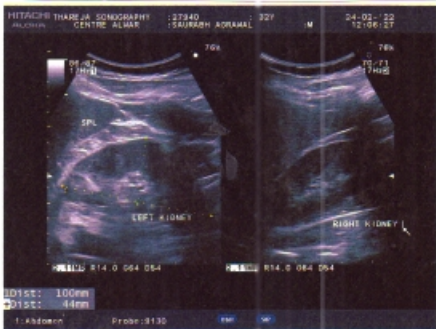







# THAREJA NURSING HOME



DIGITAL X-RAY, OPG, COMPUTERISED ECG & EEG, DIAGNOSTIC  
LABORATORY EQUIPED WITH COMPUTERISED AUTO ANALYZER & CBC

1, Ram Kuteer, Company Bagh Road, ALWAR - 301001 (Raj.) Ph: 0144-2700184, 2331842

Name : SAURABH AGRAWAL

age 32

Sex: MALE

Ref. By : M.N.THAREJA

Lab No. : 227

Date : February 24, 2022

## HORMONES & MARKERS

Test	Value	Units	Biological Ref. Values
T3 (Total Triiodothyronine)	1.10	ng/dL	0.60-1.81 ng/dL Adults
T4 (Total Thyroxine)	4.80	µg/dL	3.2-12.60 µg/dL : Adults
TSH (Thyroid Stimulating Hormone)	1.60	µIU/mL	Adults : 0.35-5.50 µIU/mL

### Interpretation of TSH :-

#### Children

0 Days : 1.0-39.0 uIU/mL

5 days : 1.7-9.1 uIU/mL

1 year : 0.4-8.6 uIU/mL

2 years : 0.4-7.6 uIU/mL

3 years : 0.3-6.7 uIU/mL

4-19 years : 0.4-6.2 uIU/mL

### Interpretation of TSH :-

#### Children

3.20 - 34.6 µIU/mL 1-2 Days

0.70 - 15.4 µIU/mL 3-4 Days

0.70 - 9.10 µIU/mL 15 Days - 5 Months

0.70 - 6.40 µIU/mL 5 Months - 20 Years

#### Adults

20-54 years : 0.35-5.50 uIU/mL

55-87 years : 0.5-8.9 uIU/mL

#### Pregnancy

1st Trimester : 0.30 - 4.50 µIU/mL

2nd Trimester : 0.50 - 4.60 µIU/mL

3rd Trimester : 0.80 - 5.20 µIU/mL

#### Pregnancy

0.30 - 4.50 µIU/mL 1st Trimester

0.50 - 4.60 µIU/mL 2nd Trimester

0.80 - 5.20 µIU/mL 3rd Trimester

Method : **Fluorescence Immunoassay Technology**

Sample Type : **Fresh Blood Serum**

### Remarks :

Primary malfunction of the Thyroid gland may result in excessive (hyper) or Low (hypo) release of T3 or T4. In addition, as TSH directly affect thyroid function, malfunction of the pituitary or the hypothalamus influences the thyroid gland activity.

Disease in any portion of the thyroid-pituitary-hypothalamus system may influence the level of T3 and T4 in the blood, in Primary Hypothyroidism,

TSH levels are significantly elevated, while in secondary and tertiary hypothyroidism, TSH levels may be low. In addition, in Euthyroid sick syndrome, multiple alterations in serum thyroid function test findings have been recognized.

Signature of Technician

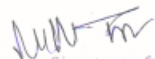
  
Dr. M. N. THAREJA  
MBBS

This Report is not Valid for Medical Legal Purpose

Thareja Nursing Home  
Alwar-301001 (Raj.)



# THAREJA NURSING HOME



DIGITAL X-RAY, OPG, COMPUTERISED ECG & EEG, DIAGNOSTIC  
LABORATORY EQUIPED WITH COMPUTERISED AUTO ANALYZER & CBC

1, Ram Kuteer, Company Bagh Road, ALWAR - 301001 (Raj.) Ph: 0144-2700184, 2331842

PROPOSAL NO. 10000227

Date 24/02/2022

Patient Name SAURABH AGRAWAL

Age 32 Yrs.

Ref. By Dr. M. N. THAREJA

Sex M

**PART - X-RAYED :** X-RAY CHEST PA VIEW  
**REPORT :** X-RAY CHEST P.A. VIEW  
:- Chest is bilaterally symmetrical.  
:- C.P. Angles are clear.

**CONCLUSION: Normal Study**

Signature of Technician

Dr. M. N. THAREJA  
Signature of Doctor  
MBBS

This Report is not Valid for Medical Legal Purpose  
Thareja Nursing Home  
Alwar-301001, (Raj.)

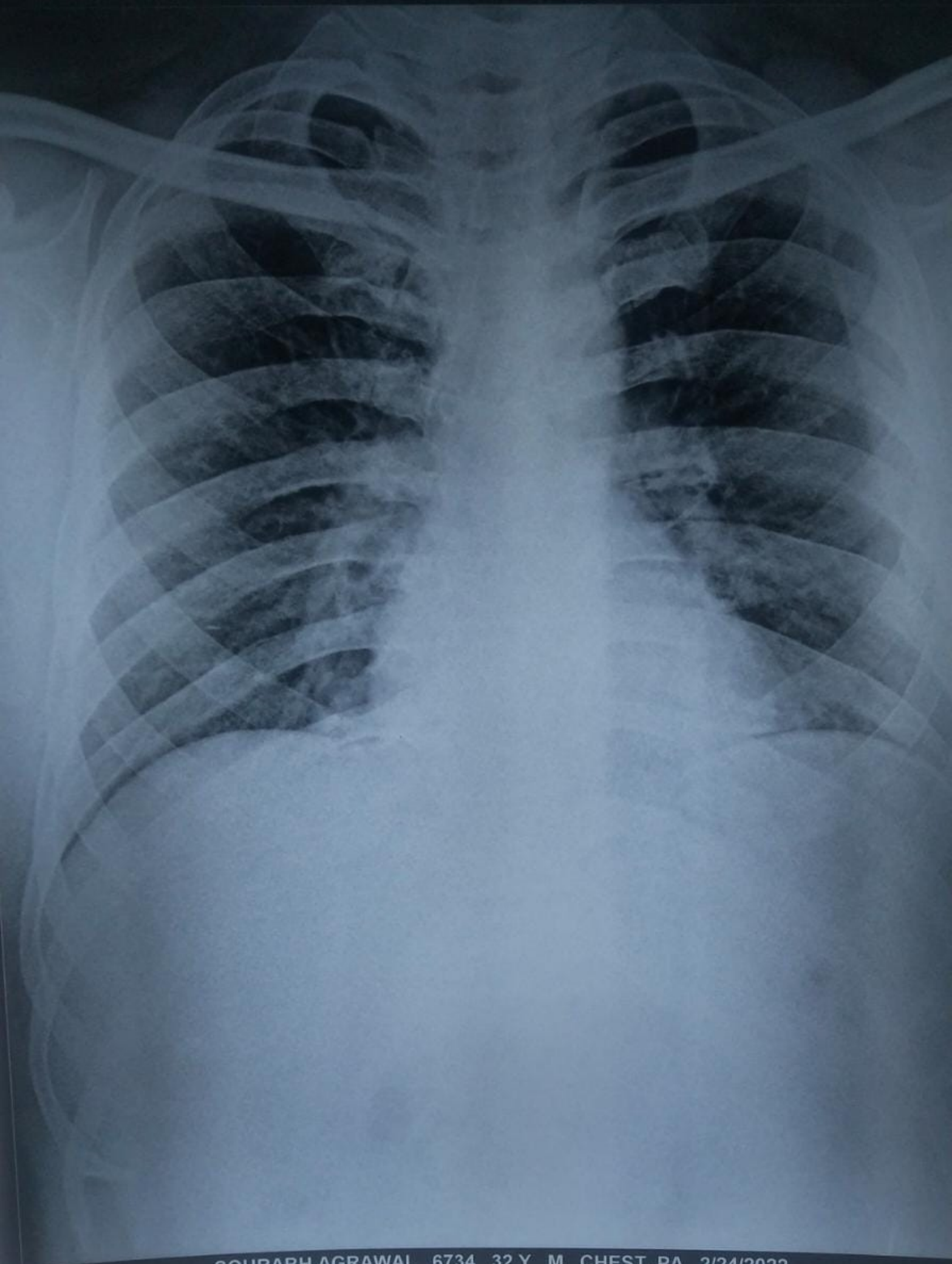

SOURABH AGRAWAL 6734 32 Y M CHEST, PA 2/24/2022  
THAREJA NURSING HOME. COMPANY BAGH ROAD, ALWAR