

PHYSICIAN CONSULTATION

DATE:- 12-02-2022

NAME:- Babuji. Thakor

DOB:- 01-06-1965

AGE:- 56 yrs

SEX:- Male

HEIGHT:- 167 cms

WEIGHT:- 79 kgs

BP READING:- 124/82 mm Hg.

PULSE:- 78/min

Shah
Dr. Narendra Shah
G-4383 M.D.



Babaji Thakor

12-2-22

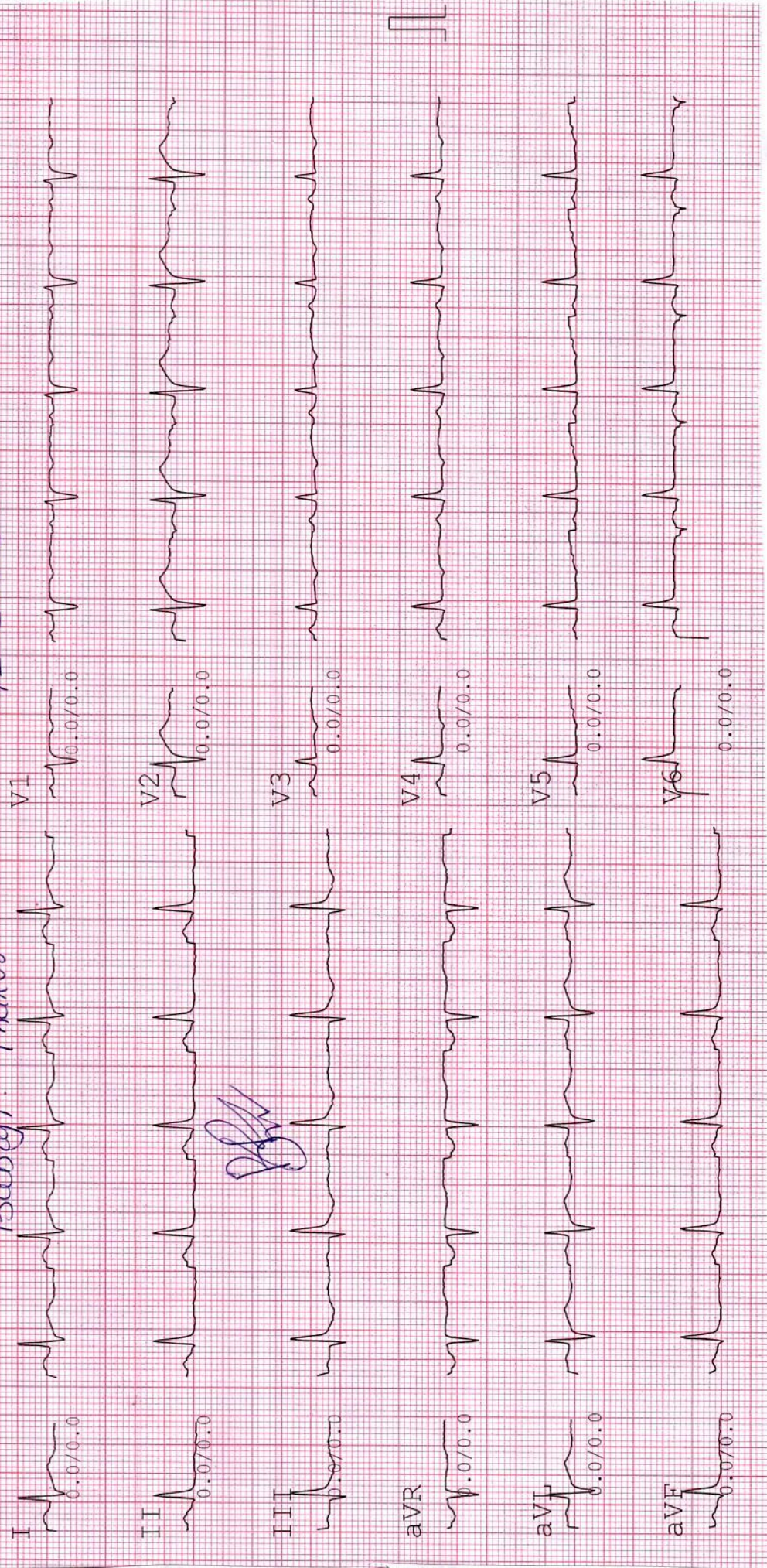

12/2/22

P. S.

Dr. Narenarayana Srinivas
G-4383 M.D.



ભારતીય વિશિષ્ટ ઓળખાણ પ્રાધિકરણ

ભારત સરકાર

Unique Identification Authority of India
Government of India

નોંધણીની ઓળખ / Enrollment No 1308/22076/28092

To,
ઠાકોર બાબુજી
Thakor Babuji
S/O: Ramsangji
44
anand viahar-1
abadnagar bopal
Bopal
Bopal Daskroi Ahmedabad
Gujarat 380058
8128455841

Ref: 387 / 17B / 181845 / 181991 / P



SH90870397:FT



તમારો આધાર નંબર / Your Aadhaar No. :

9759 1028 4867

આધાર - સામાન્ય માણસનો અધિકાર



ભારત સરકાર
Government of India



ઠાકોર બાબુજી
Thakor Babuji
જન્મ તારીખ / DOB : 01/06/1965
પુરુષ / Male



9759 1028 4867

આધાર - સામાન્ય માણસનો અધિકાર



2D ECHO WITH COLOUR DOPPLER STUDY

PATIENT NAME : THAKOR BABUBHAI
REF BY : BANK OF BARODA
DATE : 12/2/2022

AGE/SEX: 56/M

<u>MEASUREMENTS:</u>		VELOCITY M/sec	GRADIENT Mm/Hg	
AO/LA	29/34	MITRAL VALVE	0.78	2.43
LVD/LVS	48/29	TRICUSPID VALVE	0.58	1.35
LVEF	60%	PULMONARY VALVE	0.68	1.85
IVS/LVPW	12/11	AORTIC VALVE	1.21	5.86

COMMENTS:

- Normal dimensions of all four cardiac chambers.
- Structurally normal all four cardiac valves. Trivial MR.
- Normal LV systolic function. LVEF: 60%
- Mild Concentric LV Hypertrophy
- Normal LV compliance.
- No RWMA at rest
- No PAH.
- No clot / vegetation
- No Pericardial effusion seen.

IMPRESSION:

- Normal LV function. No RWMA.
- Mild Concentric LVH.

N. Shah
Dr. Narendra Shah
G-4383 M.D.



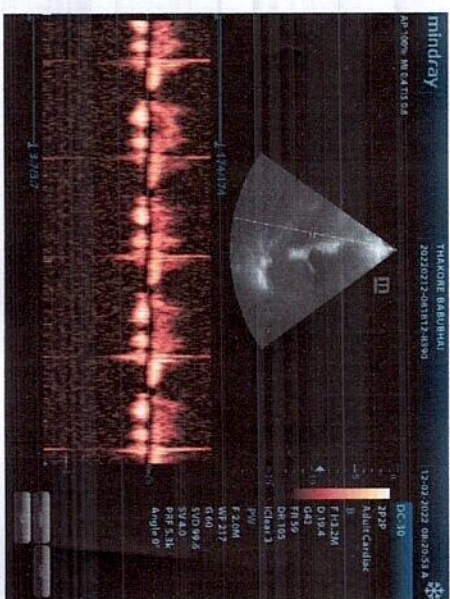
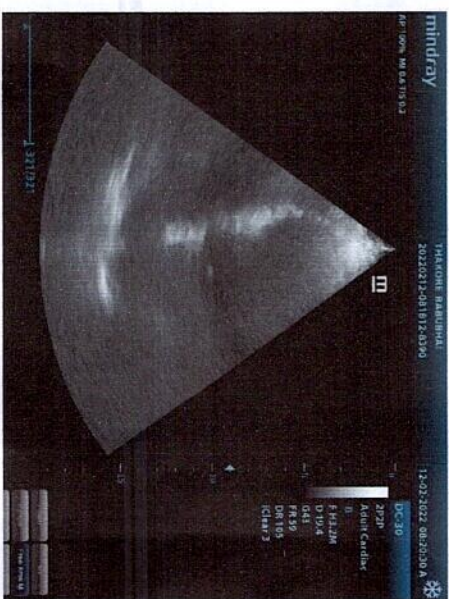
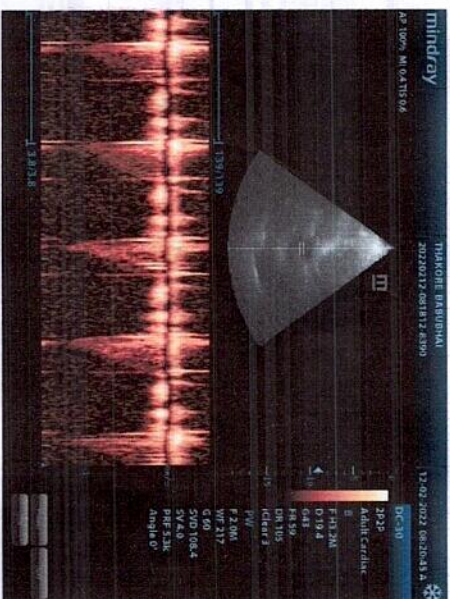
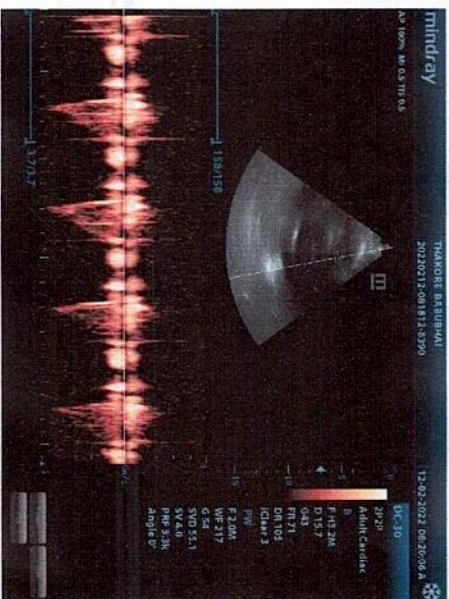
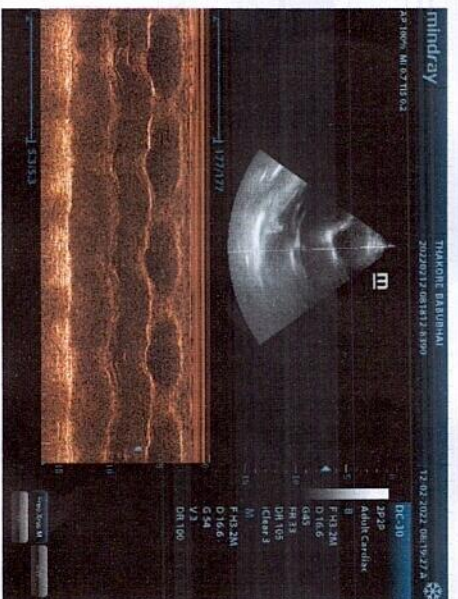
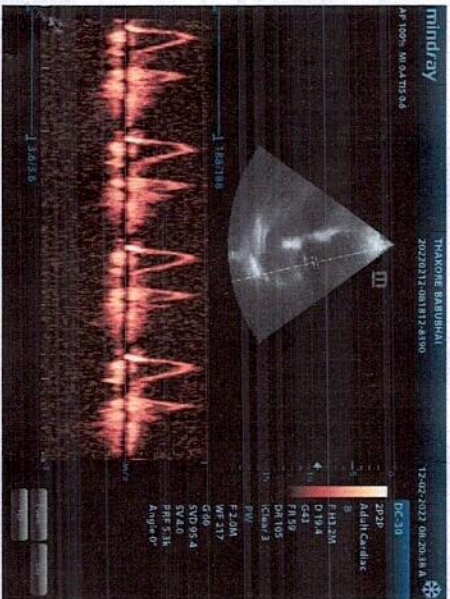
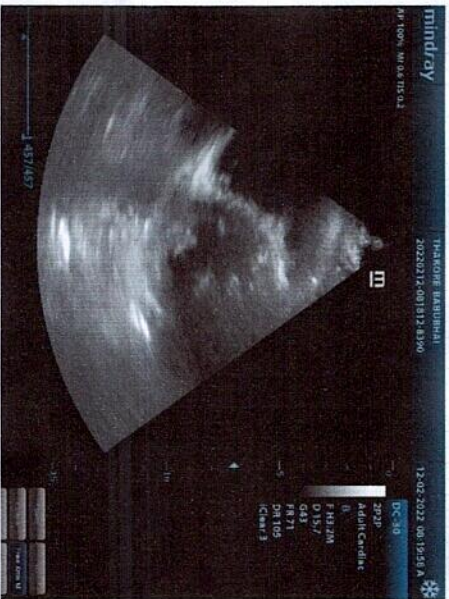
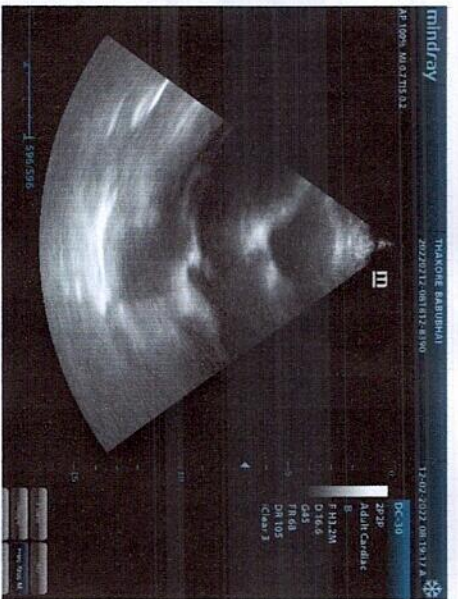



बैंक ऑफ़ बड़ोदा
Bank of Baroda

नाम बाबुभाई रामसंगजी ठाकोर
Name BABUBHAI RAMSANGJI THAKOR

कर्मचारी कुट क्र. 81086
Employee Code No.

जारीकर्ता प्राधिकारी
Issuing Authority

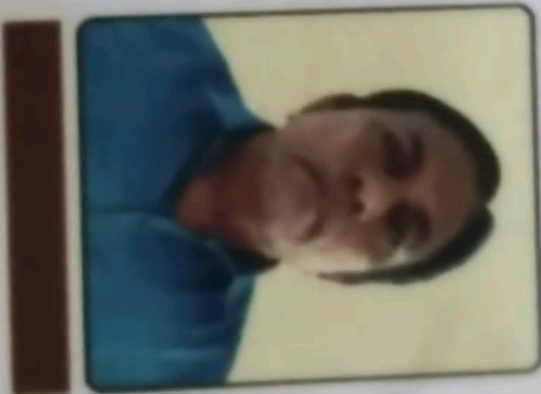

धारक के हस्ताक्षर
Signature of Holder

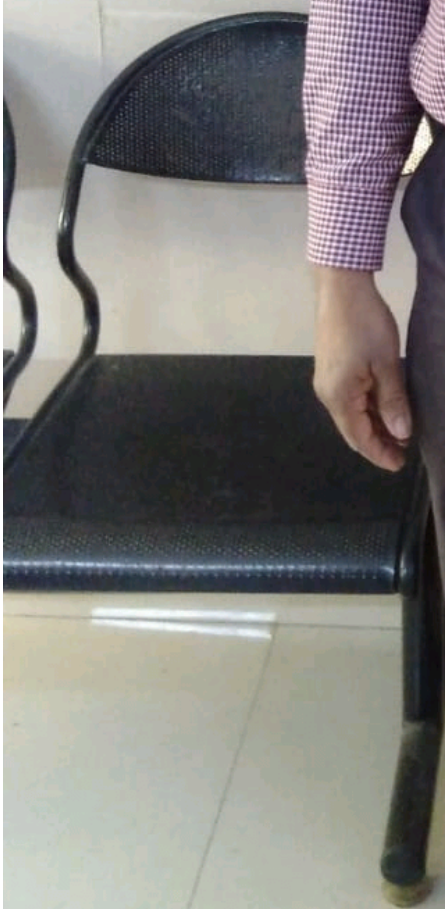
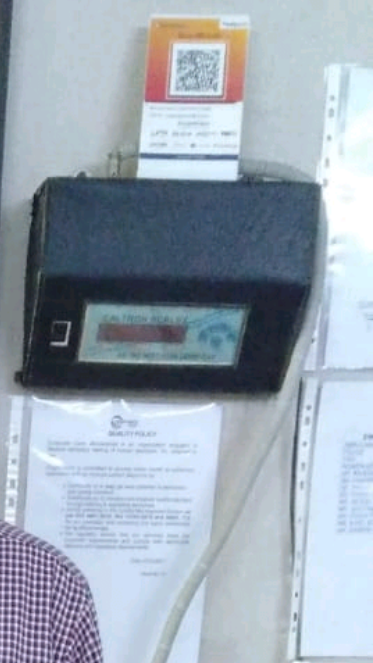
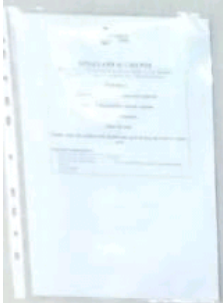



Patient Name : Babuji Thakor
Sample No.. : 7745
Referred : Bank Of Baroda

Age/Sex : 56 Years/Male
Registration On:12/02/2022/08:38
Approved On : 12/02/2022 13:29

RENAL FUNCTION

Specimen :SERUM

<u>Test</u>	<u>Result</u>	<u>Unit</u>	<u>Biological Ref. Interval</u>
Sr. Creatinine: (Modified Jaffe's)	1.14	mg/dl	0.6 - 1.2 mg/dl
Urea: (GLDH)	26.83	mg/dl	10 - 50 mg/dl
(Uricase-POD) Blood Urea Nitrogen: (Calculated)	12.54	mg/dl	08 - 23 mg/dl
Bun/Creat Ratio: (Calculated)	11		



Pathologist
Dr.Pravin Shah
(M.D.Path) G-15478



Patient Name : Babuji Thakor
Sample No.. : 7745
Referred : Bank Of Baroda

Age/Sex : 56 Years/Male
Registration On:12/02/2022/08:38
Approved On : 12/02/2022 17:04

THYROID FUNCTIONS

<u>TEST</u>	<u>RESULT</u>	<u>UNIT</u>	<u>NORMAL VALUE</u>
Serum T3 :	1.33	ng/dl	0.60 - 1.80 ng/dl
Serum T4 :	9.3	microgm/dl	4.50 - 10.9 microgm/dl
Serum T.S.H :	1.26	microU/ml	0.35 - 5.55 microU/ml

COMMENTS :

TSH levels may be affected by acute illness and drugs like doapamine and gluco corticoids.
Low or undetectable TSH is suggestive of Grave~s disease
TSH between 5.5 to 15.0 with normal T3 T4 indicates impaired thyroid hormone or subclinical hypothyroidism or normal T3 T4 with slightly low TSH suggests subclinical Hyperthyroidism.
TSH suppression does not reflect severity of hyperthyroidism therefore , measurement of FT3 ,FT4 is important.
FreeT3 is first hormone to increase in early Hyperthyroidism.
Only TSH level can prove to be misleading in patients on treatment. Therefore FreeT3 , FreeT4 along with TSH should be checked.
During pregnancy clinically T3 T4 can be high and TSH can be slightly low



Pathologist
Dr.Pravin Shah
(M.D.Path) G-15478



Patient Name : Babuji Thakor
Sample No.. : 7745
Referred : Bank Of Baroda

Age/Sex : 56 Years/Male
Registration On:12/02/2022/08:38
Approved On : 12/02/2022 13:29

COMPLETE BLOOD CHEMISTRY

<u>Test</u>	<u>Result</u>	<u>Unit</u>	<u>Normal Range</u>
S. Cholesterol	: 169.39	mg/dl	Desirable : < 200 Borderline High : 200 - 239 High : > 240
Serum Triglycerides	: 221.31	mg/dl	Normal : Normal < 150 Borderline : 150 - 199 High : > 200
HDL Cholesterol	: 50.20	mg/dl	40 - 60 mg/dl
Serum LDL Cholesterol (Calculated)	: 74.928	mg/dl	Up to 150
Cholesterol/HDLC Ratio (Calculated)	: 3.37	mg/dl	Up to 5.0
Serum VLDL Cholesterol (Calculated)	: 44.262	mg/dl	Up to 35
LDLC/HDLC Ratio (Calculated)	: 1.49	mg/dl	Up to 3.4
Total Lipid (Calculated)	: 665.828	mg/dl	400 - 1000 mg/dl
Sr. Creatinine	: 1.14	mg/dl	0.6 - 1.2 mg/dl
Blood Urea	: 26.83	mg/dl	10 - 50 mg/dl
Sr. Uric Acid	: 5.91	mg/dl	3.2 - 7.2 mg/dl
S. Bilirubin (Total)	: 0.52	mg/dl	up to 1.2
S. Bilirubin (Direct)	: 0.11	mg/dl	up to 0.2
S. Bilirubin (Indirect)	: 0.41	mg/dl	up to 1.0
SGOT	: 28.73	U/L	up to 40
SGPT	: 29.28	U/L	up to 42
GGT	: 25.08	U/L	12 - 64
S. Alkaline Phosphatase	: 104.73	U/L	40 - 129
Total Proteins	: 6.85	g/dl	6.0 - 8.3
Albumin	: 4.61	g/dl	3.5 - 5.2
Globulins	: 2.24	g/dl	2.4 - 3.7



Patient Name : Babuji Thakor
Sample No.. : 7745
Referred : Bank Of Baroda

Age/Sex : 56 Years/Male
Registration On:12/02/2022/08:38
Approved On : 12/02/2022 13:29

AGRATIO : 2.058
HIV Result (By Elisa) : Non-Reactive. Non-Reactive.
HbSAg : Negative. Negative.



Pathologist
Dr.Pravin Shah
(M.D.Path) G-15478



Patient Name : Babuji Thakor
Sample No.. : 7745
Referred : Bank Of Baroda

Age/Sex : 56 Years/Male
Registration On:12/02/2022/08:38
Approved On : 12/02/2022 17:05

Glycosylated HB - (HBA1C)

Test	Result	Unit	Biological Ref Interval
HBA1C: (Immunoturbidimetric)	6.5	%	Normal : <= 5.6 Prediabetes : 5.7 - 6.4 Diabetes : > = 6.5 <u>DIABETES CONTROL CRITERIA</u> 6 - 7 : Near Normal Glycemia < 7 : Goal 7 - 8 : Good Control > 8 : Action Suggested
Mean Blood Glucose:	139.85	mg/dl	

Criteria for the diagnosis of diabetes

- HbA1c \geq 6.5 *
Or
- Fasting plasma glucose $>$ 126 gm/dL. Fasting is defined as no caloric intake at least for 8 hrs.
Or
- Two hour plasma glucose \geq 200mg/dL during an oral glucose tolerance test by using a glucose load containing equivalent of 75 gm anhydrous glucose dissolved in water.
Or.
- In a patient with classic symptoms of hyperglycemia or hyperglycemic crisis, a random plasma glucose \geq 200 mg/dL. *In the absence of unequivocal hyperglycemia, criteria 1-3 should be confirmed by repeat testing. American diabetes association. Standards of medical care in diabetes 2011. Diabetes care 2011;34:S11.

Limitation of HbA1c

- In patients with Hb variants even analytically correct results do not reflect the same level of glycemic control that would be expected in patients with normal population. 2) Any cause of shortened erythrocyte survival or decreased mean erythrocyte survival or decreased mean erythrocyte age eg. hemolytic diseases, pregnancy, significant recent/chronic blood loss etc. will reduce exposure of RBC to glucose with consequent decrease in HbA1c values. 3) Glycated HbF is not detected by this assay and hence specimens containing high HbF ($>$ 10%) may result in lower HbA1c values than expected.

Page 5 of 9



Pathologist
Dr. Pravin Shah
(M.D.Path) G-15478



Patient Name : Babuji Thakor
Sample No.. : 7745
Referred : Bank Of Baroda

Age/Sex : 56 Years/Male
Registration On:12/02/2022/08:38
Approved On : 12/02/2022 17:05

URINE EXAMINATION

PHYSICAL :

Colour - **Pale Yellow**
Deposits - **Absent**
Transparency - **Clear**
Reaction - **Acidic**
Sp. Gravity - **1.002**

CHEMICAL :

Albumin - **Absent**
Sugar - **Trace**
Bile Salts - **Absent**
Bile Pigments - **Absent**

MICROSCOPIC: (After centrifugation at 2000 r.p.m. for 5 minutes)

Pus Cells - **Not seen** /h.p.f.
Red Cells - **Not seen** /h.p.f.
Epithelial Cells - **1 - 2** /h.p.f.
Casts - **Not seen**/l.p.f.
Crystals - **Not seen**
Amorphous - **Not seen**

Page 6 of 9



Pathologist
Dr.Pravin Shah
(M.D.Path) G-15478



* 7 7 4 5 *

Patient Name : Babuji Thakor
Sample No.. : 7745
Referred : Bank Of Baroda

Age/Sex : 56 Years/Male
Registration On:12/02/2022/08:38
Approved On : 12/02/2022 13:29

BLOOD GLUCOSE ESTIMATION

<u>TEST</u>	<u>RESULT</u>	<u>UNIT</u>	<u>NORMAL VALUES</u>
Fasting Blood Glucose	: 110.96	mg/dl	70 - 110mg/dl
Post-Prandial Blood Glucose	: 184.43	mg/dl	80 - 140mg/dl



Pathologist
Dr.Pravin Shah
(M.D.Path) G-15478



Patient Name : Babuji Thakor
Sample No.. : 7745
Referred : Bank Of Baroda

Age/Sex : 56 Years/Male
Registration On:12/02/2022/08:38
Approved On : 12/02/2022 12:41

COMPLETE BLOOD COUNT

Test		Sample :EDTA Result	Unit	Biological Ref. Interval
BLOOD COUNT				
Hemoglobin	colorimetric	12.1	g/dL	13 - 17
R.B.C Count	Electrical impedance	5.10	mill/cmm	4.5 - 5.5
W.B.C Count	Electrical impedance	8.78	10 ³ /uL	4.0 - 10.0
Platelet Count	Electrical impedance	373.5	10 ³ /uL	150 - 450
DIFFERENTIAL COUNT				
Polymorphs	Microscopic	68	%	60 - 70
Lymphocytes	Microscopic	29	%	20 - 40
Eosinophils	Microscopic	01	%	1 - 6
Monocytes	Microscopic	02	%	2 - 10
Basophils	Microscopic	00	%	0 - 2
BLOOD INDISES				
HCT	Rbc Histogram	39.0	%	40 - 50
MCV	Calculated	76.5	fl	80 - 100
MCH	Calculated	23.8	pg	27 - 32
MCHC	Calculated	31.1	g/dl	32 - 36
RDW-CV	Calculated	14.2	%	10 - 16.5
PERIPHERAL SMEAR EXAMINATION				
SMEAR Platelets: Adequate				
Erythrocyte sedimentation rate				
ESR AT 1 hour	westergren	08	mm/Hour	00 - 15



Pathologist
Dr.Pravin Shah
(M.D.Path) G-15478



Patient Name : Babuji Thakor
Sample No.. : 7745
Referred : Bank Of Baroda

Age/Sex : 56 Years/Male
Registration On:12/02/2022/08:38
Approved On : 12/02/2022 16:49

BLOOD GROUP

<u>Test</u>	<u>Result</u>
BLOOD GROUP	: "A"
RH GROUP	: POSITIVE.



Pathologist
Dr.Pravin Shah
(M.D.Path) G-15478

Patient Name : Babuji Thakor
Sample No.. : 7745
Referred : Bank Of Baroda

Age/Sex : 56 Years/Male
Registration On:12/02/2022/08:38
Approved On :12/02/2022 09:41

USG WHOLE ABDOMEN

Liver is normal in size. Multiple thin wall clear cysts seen in both lobes of liver, largest one in right lobe measures 38 x 28 mm and in left lobe measures 19 x 13 mm. Rest of the liver shows homogenous parenchymal echoes and normal intrahepatic radicles. Portal vein is normal in calibre and shows normal colour flow.

Gallbladder is physiologically distended. No calculus or wall thickening seen. CBD is normal in calibre.

Pancreas is normal in size and echo texture. No diffuse or focal lesion seen.

Spleen is normal in size and homogenous in echo texture.

Kidneys are normally placed, normal in size, show normal thickness cortical tissue and normal sinus echoes. Cortico-medullary differentiation is well seen. No calculus, hydronephrosis or renal mass seen.

Aorta is normal in calibre. No para-aortic or mesenteric lymph nodes seen.

Urinary bladder shows adequate distension. No evident calculus, wall thickening or mass seen.

Prostate is normal in size and homogenous in echotexture.

Bowel loops are unremarkable.
No ascites is seen.

Impression:

**Multiple simple cysts in both lobes of liver.
No other significant abnormality is seen.**

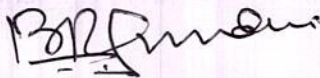

**Dr BHARAT GANDHI (M.D.)
CONSULTANT RADIOLOGIST**







આપની દ્રષ્ટીની સલામતી માટે
કેલીઅર વિઝન
 આંખની હોસ્પિટલ પ્રા. લી.
 સર્વોત્તમ માટે કટીબદ્ધ

ડૉ. આનંદ દેસાઈ
 MS. આંખના સર્જન
 M: 99241 07510
 ડૉ. નિકી દેસાઈ
 M: 92768 73588
 ડૉ. કે. એમ. રાજયગુરુ
 DOMS. આંખના સર્જન

સેટેલાઈટ : 411, શીતલ વર્ષા, હરિત જવેલર્સની સામે, શિવરંજની ચાર રસ્તા, સેટેલાઈટ. Ph. 9276873588, 07940081316
 બોપલ : 5-6, ત્રીજો માળ, આમ્રપાલી એડીઓમ, સંકલ્પની ઉપર, એસ.પી. રીંગ રોડ, બોપલ-આંબલી. Ph. 9924107510, 02717402431

ઇન્જેક્શન વગરના, ટાંકા વગરના મોતીયાના તેમજ ફોટોબલ નેગ્રમણીના નિષ્ક્રાંત

તારીખ -૨૦૨

Bhububhai Thakor,
 S.M.

12/2/22

V^m $\left\{ \begin{array}{l} +2.25 \text{ sph } 61\mu \\ +3.00 \text{ sph } 61\mu \end{array} \right.$
 KULLO Hfal + Dm 2K.

Add: +2.50
 AB.

SLB (BE) Immature
 Contact

Adm

Flap for
 dilatⁿ.

દર બુધવારે/શનિવારે રાહતદરે તપાસ ફી રૂ. 50-00

પાલડી 9428079820	મણીનગર 9725111108	સેટેલાઈટ 9276873588	નારણપુરા 7878535888	સાબરમતી 8000996098	બોપલ 9924107510	હોડાસર 8347499173
વેજલપુર 9824365566	શાહીબાગ 9424215566	નરોડા 9824275566	ગાંધીનગર 9824362244	સુરત 9824373711	ભાવનગર-1 9428182142	ભાવનગર-2 9726709067

મેડીકલેબના દર્દીઓ માટે કેશલેસની સુવિધા ઉપલબ્ધ