

Patient Name : **MR. PIYUSH VYAS**
Patient ID : 41821
Age / Sex : 40 years / Male
Referred by : MEDIWHEEL
Bill ID : 69171

Collected : Sep 26, 2022, 11:50 a.m.
Reported : Sep 26, 2022, 01:55 p.m.
Sample ID :



| Test Description | Results | Units | Biological Reference Range |
|------------------|---------|-------|----------------------------|
|------------------|---------|-------|----------------------------|

ULTRASENSITIVE THYROID STIMULATING HORMONE (TSH)

Sample Type : Serum

| | | | |
|---|------|--------|--|
| Ultrasensitive Thyroid Stimulative Hormone (TSH) [CLIA] | 1.36 | μIU/mL | 0.3 - 4.5 1st trimester - 0.1 - 2.5μIU/mL 2nd trimester - 0.2 - 3μIU/mL 3rd trimester - 0.3 - 3μIU/mL |
|---|------|--------|--|

Clinical Significance :-

1. Serum TSH concentrations exhibit a diurnal variation with the peak occurring during the night.
2. Useful for: Screening for thyroid dysfunction and detecting mild (subclinical), as well as overt, primary hypo- or hyperthyroidism in ambulatory patients.
3. Monitoring patients on thyroid replacement therapy.
4. Confirmation of thyroid-stimulating hormone (TSH) suppression in thyroid cancer patients on thyroxine suppression therapy.
5. Prediction of thyrotropin-releasing hormone-stimulated TSH response.

END OF REPORT



Dr. Sudhamani S. MD
Consultant Pathologist
Reg. No. : 90461

Patient Name : **MR. PIYUSH VYAS**
Patient ID : 41821
Age / Sex : 40 years / Male
Referred by : MEDIWHEEL
Bill ID : 69171

Collected : Sep 26, 2022, 11:50 a.m.
Reported : Sep 26, 2022, 01:55 p.m.
Sample ID :



| Test Description | Results | Units | Biological Reference Range |
|--------------------------------------|---|-------|---|
| <u>FASTING BLOOD SUGAR</u> | | | |
| Sample Type : Flouride R | | | |
| Fasting Blood Sugar [GOD - POD] | 114.30 | mg/dl | Normal : 70 - 99 mg/dl impaired Tolerance : 100 - 125mg/dl Diabetes Mellitus : >126 mg/dl |
| Technique :- | Fully Automated Biochemistry Analyser ERBA EM-200 | | |

END OF REPORT



Dr. Sudhamani S. MD
Consultant Pathologist
Reg. No. : 90461

Patient Name : **MR. PIYUSH VYAS**

Patient ID : 41821

Age / Sex : 40 years / Male

Referred by : MEDIWHEEL

Bill ID : 69171

Collected : Sep 26, 2022, 11:50 a.m.

Reported : Sep 26, 2022, 01:55 p.m.

Sample ID :



| Test Description | Results | Units | Biological Reference Range |
|------------------|---------|-------|----------------------------|
|------------------|---------|-------|----------------------------|

POST PRANDIAL BLOOD SUGAR

Sample Type : Flouride PP

| | | | |
|--|--------|-------|---------|
| Post Prandial Blood Sugar [GOD - POD] | 123.20 | mg/dl | 110-180 |
|--|--------|-------|---------|

Technique :-

Done On Fully Automated Biochemistry Analyser ERBA EM-200

****END OF REPORT******Dr. Sudhamani S. MD**
Consultant Pathologist
Reg. No. : 90461

Patient Name : **MR. PIYUSH VYAS**

Patient ID : 41821

Age / Sex : 40 years / Male

Referred by : MEDIWHEEL

Bill ID : 69171

Collected : Sep 26, 2022, 11:50 a.m.

Reported : Sep 26, 2022, 01:55 p.m.

Sample ID :



| Test Description | Results | Units | Biological Reference Range |
|------------------|---------|-------|----------------------------|
|------------------|---------|-------|----------------------------|

BLOOD GROUP

Sample Type : EDTA / Whole Blood

ABO Grouping

"O"

Rh Grouping

POSITIVE

Note:

These report is for information purpose only. Blood group needs to be reconfirmed at the time of cross matching for blood transfusion.

****END OF REPORT******Dr. Sudhamani S. MD**
Consultant Pathologist
Reg. No. : 90461

Patient Name : **MR. PIYUSH VYAS**
Patient ID : 41821
Age / Sex : 40 years / Male
Referred by : MEDIWHEEL
Bill ID : 69171

Collected : Sep 26, 2022, 11:50 a.m.
Reported : Sep 26, 2022, 01:55 p.m.
Sample ID :



| Test Description | Results | Units | Biological Reference Range |
|------------------|---------|-------|----------------------------|
|------------------|---------|-------|----------------------------|

LIPID PROFILE

Sample Type : Serum

| | | | |
|-----------------------------------|--------|-------|--|
| TOTAL CHOLESTEROL [CHOD-PAP] | 184.90 | mg/dL | Desirable : <200 mg/dl Borderline : 200 - 239mg/dl High : >240 mg/dl |
|-----------------------------------|--------|-------|--|

| | | | |
|---|--------|-------|---|
| TRIGLYCERIDES [Glycerol Phosphate Oxidase] | 122.00 | mg/dL | Desirable : <150 mg/dl Borderline : 150 - 199mg/dl High : >200mg/dl |
|---|--------|-------|---|

| | | | |
|----------------------------|--------------|-------|--|
| HDL CHOLESTEROL [Direct] | 38.90 | mg/dL | Desirable : >40 mg/dl Borderline Risk : 35 mg/dl High Risk : <30 mg/dl |
|----------------------------|--------------|-------|--|

| | | | |
|--------------------------------|---------------|-------|---|
| LDL CHOLESTEROL [Calculated] | 121.60 | mg/dL | Desirable : <100 mg/dl Borderline : 130 - 160mg/dl High : >160mg/dl |
|--------------------------------|---------------|-------|---|

| | | | |
|------------------------------------|-------|-------|---|
| VLDL Cholesterol [Calculated] | 24.40 | mg/dL | Desirable : <26 mg/dl Borderline : >30 mg/dl |
|------------------------------------|-------|-------|---|

| | | | |
|---|-------------|-------|------------------|
| Total Chol / HDL Chol Ratio [Calculated] | 4.75 | mg/dL | Desirable : <5 % |
|---|-------------|-------|------------------|

| | | | |
|-----------------------------------|------|--|-------------|
| LDL / HDL Ratio [Calculated] | 3.13 | | 1.00 - 3.55 |
|-----------------------------------|------|--|-------------|

| | | | |
|---------------------------------------|------------|-------|---|
| NON-HDL CHOLESTEROL [Calculated] | 146 | mg/dL | Desirable : <130 mg/dl Borderline : 160 - 189 mg/dl High : >220 mg/dl |
|---------------------------------------|------------|-------|---|

Technique: Fully Automated Biochemistry Analyser ERBA EM-200.

END OF REPORT

Dr. Sudhamani S. MD
Consultant Pathologist
Reg. No. : 90461

Patient Name : **MR. PIYUSH VYAS**
Patient ID : 41821
Age / Sex : 40 years / Male
Referred by : MEDIWHEEL
Bill ID : 69171

Collected : Sep 26, 2022, 11:50 a.m.
Reported : Sep 26, 2022, 01:55 p.m.
Sample ID :



| Test Description | Results | Units | Biological Reference Range |
|------------------|---------|-------|----------------------------|
|------------------|---------|-------|----------------------------|

URINE ANALYSE REPORT

Sample Type : Urine

PHYSICAL EXAMINATION

| | | | |
|------------------|-------------|--|---------------|
| COLOUR | Pale Yellow | | |
| APPEARANCE | Clear | | |
| REACTION (PH) | 6.0 | | 4.8 - 7.6 |
| SPECIFIC GRAVITY | 1.015 | | 1.010 - 1.030 |
| ALBUMIN | Absent | | |
| GLUCOSE | Absent | | |
| BLOOD (U) | Absent | | |
| BILE PIGMENTS | Negative | | |
| BILE SALTS | Absent | | |
| KETONE | Negative | | |
| LEUKOCYTES | Absent | | |
| NITRITE | Absent | | |
| UROBILINOGEN | Negative | | |

MICROSCOPY

| | | | |
|---------------|--------|--|--|
| PUS CELLS/hpf | 1-2 | | |
| RBCs/hpf | Absent | | |
| EPI.CELLS/hpf | 1-2 | | |
| CASTS | Absent | | |
| CRYSTALS | Absent | | |
| BACTERIA | Absent | | |
| Other | Absent | | |

****END OF REPORT****

Dr. Sudhamani S. MD
Consultant Pathologist
Reg. No. : 90461

Patient Name : **MR. PIYUSH VYAS**
Patient ID : 41821
Age / Sex : 40 years / Male
Referred by : MEDIWHEEL
Bill ID : 69171

Collected : Sep 26, 2022, 11:50 a.m.
Reported : Sep 26, 2022, 01:55 p.m.
Sample ID :



| Test Description | Results | Units | Biological Reference Range |
|------------------|---------|-------|----------------------------|
|------------------|---------|-------|----------------------------|

LIVER FUNCTION TEST

Sample Type : Serum

| | | | |
|---|--------|-------|---------------|
| TOTAL BILIRUBIN [DIAZO] | 0.97 | mg/dl | 0.3-1.3 mg/dl |
| BILIRUBIN-DIRECT [DIAZO] | 0.39 | mg/dl | 0.1-0.4 mg/dl |
| BILLIRUBIN-INDIRECT [CALCULATED] | 0.58 | mg/dl | 0.1-0.9 mg/dl |
| S.G.O.T. (AST) [IFCC without Pyridoxal Phosphate] | 36.80 | IU/L | 5-40 IU/L |
| S.G.P.T.(ALT) [IFCC without Pyridoxal Phosphate] | 29.60 | IU/L | 5-40 IU/L |
| ALKALINE PHOSPHATASE [Amino Methyl Propanol (AMP)] | 139.00 | IU/L | 44-147 IU/L |
| TOTAL PROTEINS [BIURET] | 7.44 | IU/L | 6.0 - 8.5g/dL |
| ALBUMIN [BROMO CRESOL GREEN (BCG)] | 4.20 | g/dl | 3.5-5.0 g/dl |
| GLOBULIN [CALCULATED] | 3.24 | gm% | 2.3-3.5 gm% |
| ALBUMIN/GLOBULIN RATIO [CALCULATED] | 1.30 | | |
| GAMMA GT | 15.0 | U/L | 0 - 45 |

Technique : Fully Automated Biochemistry Analyser ERBA EM-200

****END OF REPORT****

Dr. Sudhamani S. MD
Consultant Pathologist
Reg. No. : 90461

Patient Name : **MR. PIYUSH VYAS**
Patient ID : 41821
Age / Sex : 40 years / Male
Referred by : MEDIWHEEL
Bill ID : 69171

Collected : Sep 26, 2022, 11:50 a.m.
Reported : Sep 26, 2022, 01:55 p.m.
Sample ID :



| Test Description | Results | Units | Biological Reference Range |
|------------------|---------|-------|----------------------------|
|------------------|---------|-------|----------------------------|

SR. URIC ACID

Sample Type : Serum

| | | | |
|---------------------------------------|------|-------|-----------|
| Uric Acid [Uricase - POD] | 6.30 | mg/dl | 3.6 - 7.7 |
|---------------------------------------|------|-------|-----------|

Technique :- Done On Fully Automated Biochemistry Analyser ERBA EM-200.

****END OF REPORT****

Dr. Sudhamani S. MD
Consultant Pathologist
Reg. No. : 90461

Patient Name : **MR. PIYUSH VYAS**

Patient ID : 41821

Age / Sex : 40 years / Male

Referred by : MEDIWHEEL

Bill ID : 69171

Collected : Sep 26, 2022, 11:50 a.m.

Reported : Sep 26, 2022, 01:55 p.m.

Sample ID :



| Test Description | Results | Units | Biological Reference Range |
|------------------|---------|-------|----------------------------|
|------------------|---------|-------|----------------------------|

CREATININE

Sample Type : Serum

Creatinine

0.65

mg/dl

0.40 - 1.40

[Enzymatic]

Formula

Technique :-

Done On Fully Automated Biochemistry Analyser ERBA EM-200

****END OF REPORT******Dr. Sudhamani S. MD**
Consultant Pathologist
Reg. No. : 90461

Patient Name : **MR. PIYUSH VYAS**
Patient ID : 41821
Age / Sex : 40 years / Male
Referred by : MEDIWHEEL
Bill ID : 69171

Collected : Sep 26, 2022, 11:50 a.m.
Reported : Sep 26, 2022, 01:55 p.m.
Sample ID :



| Test Description | Results | Units | Biological Reference Range |
|------------------|---------|-------|----------------------------|
|------------------|---------|-------|----------------------------|

BLOOD UREA LEVEL (BUL)

Sample Type : Serum

| | | | |
|-------------|-------|-------|---------|
| Urea | 24.70 | mg/dl | 10 - 40 |
|-------------|-------|-------|---------|

[Urease - GLDH]

| | | | |
|------------|-------|-------|--------|
| Bun | 11.53 | mg/dl | 6 - 21 |
|------------|-------|-------|--------|

[Calculated]

Technique :- Done On Fully Automated Biochemistry Analyser ERBA EM-200

****END OF REPORT****

Dr. Sudhamani S. MD
Consultant Pathologist
Reg. No. : 90461

Patient Name : **MR. PIYUSH VYAS**
Patient ID : 41821
Age / Sex : 40 years / Male
Referred by : MEDIWHEEL
Bill ID : 69171

Collected : Sep 26, 2022, 11:50 a.m.
Reported : Sep 26, 2022, 01:55 p.m.
Sample ID :



| Test Description | Results | Units | Biological Reference Range |
|------------------|---------|-------|----------------------------|
|------------------|---------|-------|----------------------------|

COMPLETE BLOOD COUNT

Sample Type : EDTA / Whole Blood

| | | | |
|------------------------------|-------|------------|---------------|
| Hemoglobin | 14.0 | g/dl | 13.0 - 17.0 |
| RBC COUNT | 5.05 | Millions/c | 4.5 - 5.5 |
| PCV(Hematocrit) | 41.9 | % | 40.0 - 50.0 |
| Mean Cell Volume(MCV) | 82.97 | fl | 80.0 - 100.0 |
| Mean Cell Hemoglobin(MCH) | 27.72 | pg | 27.0 - 33.0 |
| Mean Cell Hb Conc(MCHC) | 33.41 | g/dl | 32 - 36 |
| RDW | 13.6 | % | 11.50 - 14.50 |
| Total Leucocytes (WBC) Count | 4880 | /cumm | 4000-11000 |

DIFFERENTIAL COUNT

| | | | |
|-------------|------|---|---------|
| Neutrophils | 51.0 | % | 40 - 70 |
| Lymphocytes | 38.0 | % | 20 - 50 |
| Eosionphils | 5.0 | % | 01 - 06 |
| Monocytes | 5.0 | % | 00 - 08 |
| Basophils | 1 | % | 00-01 |

SMEAR STUDY

| | | | |
|--------------------|----------------------------|-------|-----------------|
| RBC Morphology | Normocytic Normocromic. | | |
| WBC Morphology | No E/o Toxic granules seen | | |
| Platelets On Smear | Adequate on Smear | | |
| Platelet Count | 251000 | /cumm | 150000 - 450000 |
| MPV | 9.3 | fL | 6.5 - 10.0 |

Comments :-**Method:-**

HB:-Colorimetric, Total WBC:-Impedance/Flow Cytometry, HCT, MCV, MCH, MCHC, RDW-CV:-Calculate, Diff. Count: Flow Cytometry / Manual Stained Smear Microscopy, RBC: Impedance, Platelets : Impedance Method.

Technique :-

Fully Automated 5 part Diff. Cell Counter .

All Test Results are subjected to stringent international External and Internal Quality Control Protocols

END OF REPORT



Dr. Sudhamani S. MD
Consultant Pathologist
Reg. No. : 90461

Patient Name : **MR. PIYUSH VYAS**

Patient ID : 41821

Age / Sex : 40 years / Male

Referred by : MEDIWHEEL

Bill ID : 69171

Collected : Sep 26, 2022, 11:50 a.m.

Reported : Sep 26, 2022, 01:55 p.m.

Sample ID :



| Test Description | Results | Units | Biological Reference Range |
|----------------------------------|------------|-------|----------------------------|
| <u>ESR</u> | | | |
| Sample Type : EDTA / Whole Blood | | | |
| ESR | 10 | Mm/hr | 0 - 15 |
| Method | Westergren | | |

****END OF REPORT******Dr. Sudhamani S. MD**
Consultant Pathologist
Reg. No. : 90461

Patient Name : **MR. PIYUSH VYAS**

Patient ID : 41821

Age / Sex : 40 years / Male

Referred by : MEDIWHEEL

Bill ID : 69171

Collected : Sep 26, 2022, 11:50 a.m.

Reported : Sep 26, 2022, 01:55 p.m.

Sample ID :



| Test Description | Results | Units | Biological Reference Range |
|------------------|---------|-------|----------------------------|
|------------------|---------|-------|----------------------------|

TOTAL THYROXINE (T4)

Sample Type : Serum

| | | | |
|------------------------------------|-------|-------|----------|
| Total Thyroxine (T4) [CLIA] | 97.35 | ng/ml | 52 - 127 |
|------------------------------------|-------|-------|----------|

****END OF REPORT******Dr. Sudhamani S. MD**
Consultant Pathologist
Reg. No. : 90461

Patient Name : **MR. PIYUSH VYAS**

Patient ID : 41821

Age / Sex : 40 years / Male

Referred by : MEDIWHEEL

Bill ID : 69171

Collected : Sep 26, 2022, 11:50 a.m.

Reported : Sep 26, 2022, 01:55 p.m.

Sample ID :



| Test Description | Results | Units | Biological Reference Range |
|------------------|---------|-------|----------------------------|
|------------------|---------|-------|----------------------------|

TOTAL TRIIODOTHYRONINE (T3)

Sample Type : Serum

| | | | |
|--|------|-------|-------------|
| TotalTriiodothyronine (T3) [CLIA] | 1.20 | ng/dL | 0.69 - 2.15 |
|--|------|-------|-------------|

****END OF REPORT******Dr. Sudhamani S. MD**
Consultant Pathologist
Reg. No. : 90461

Patient Name : **MR. PIYUSH VYAS**
Patient ID : 41821
Age / Sex : 40 years / Male
Referred by : MEDIWHEEL
Bill ID : 69171

Collected : Sep 26, 2022, 11:50 a.m.
Reported : Sep 26, 2022, 01:55 p.m.
Sample ID :



| Test Description | Results | Units | Biological Reference Range |
|--|--------------|-------|---|
| <u>GLYCOCYLATED HAEMOGLOBIN</u> | | | |
| Sample Type : EDTA / Whole Blood | | | |
| Glycocyalted Haemoglobin (HbA1c) [Tosoh HPLC] | 5.1 | % | <5.7%NON DIABETIC 5.7-6.4% PRE-DIABETIC >6.5% DIABETIC <7.0% GOAL FOR DIABETIC ON TREATMENT |
| MEAN BLOOD GLUCOSE | 99.67 | mg/dL | 116.89 - 154.2 |

END OF REPORT



Dr. Sudhamani S. MD
Consultant Pathologist
Reg. No. : 90461

R

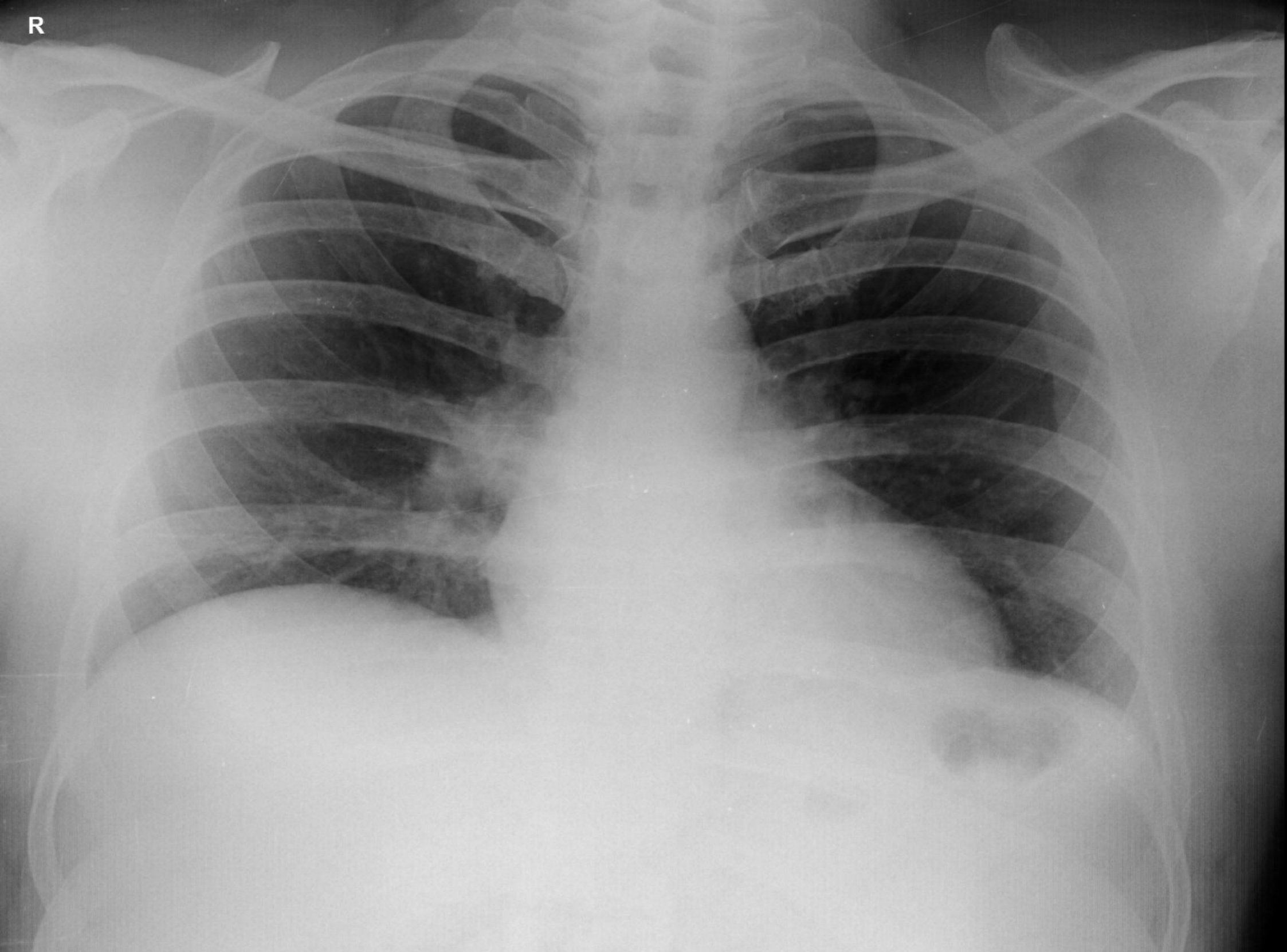

PIYUSH VYAS 44YRS 9/26/2022
OLIVE DIAGNOSTIC, SEAWOOD SEC40

Male

QRS : 88 ms
QT / QTcBaz : 408 / 386 ms
PR : 134 ms
P : 90 ms
RR / PP : 1120 / 1111 ms
P / QRS / T : 41 / 41 / 34 degrees

Sinus bradycardia
Otherwise normal ECG

54 bpm
- / - mmHg

CS - Sinus BradyCardia
m/m/r

CS

Dr. Mafesh V. Padsalge
MD. (Medicine)
Consultant Physician
Reg. No. 91424 (MMC)

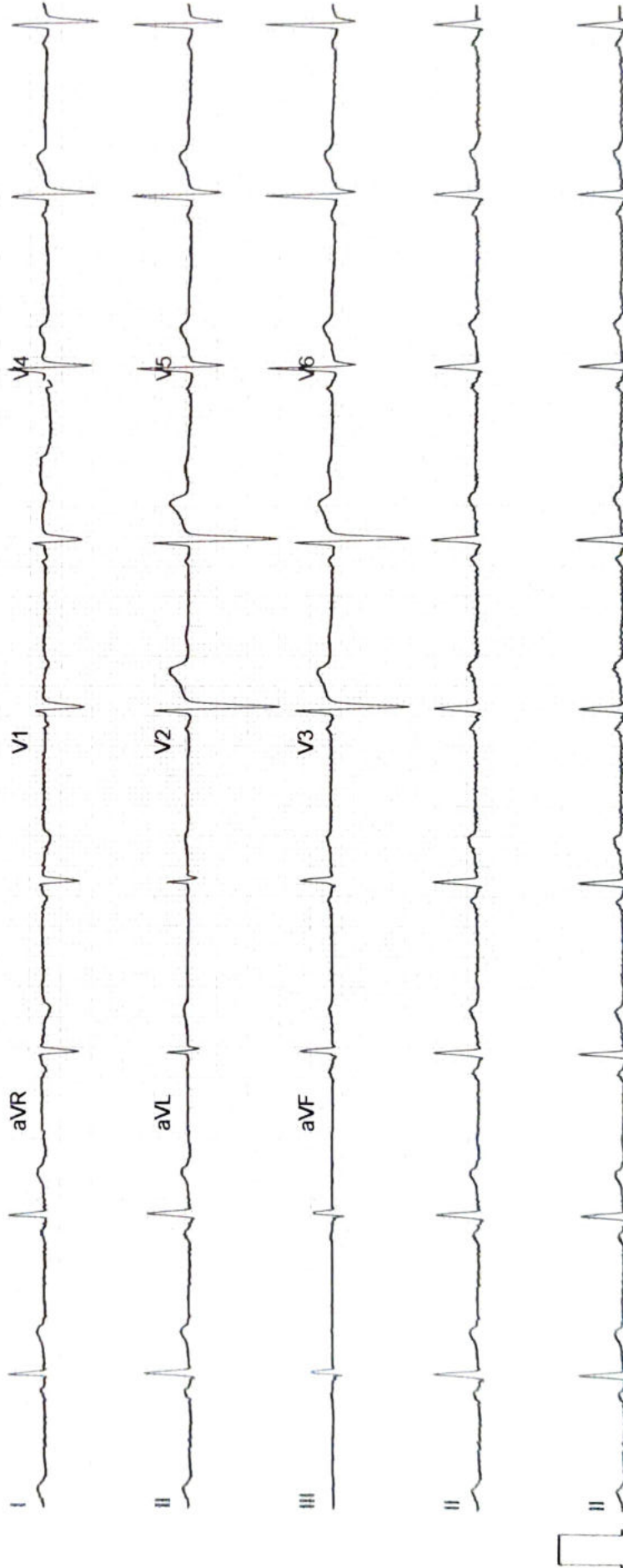

Name ~~M~~ Piyus Vyas

Age: 44

26/9/22

Eye check up

Right eye

Left eye

VA (A)

6/6

(A)

6/6

N6

N6

Reflex

(N)

(N)

Fundus

NM

NM

Color Vn

(N)

(N)

Retinas

(BS) wnr

ly

ECHO Report

DATE :-26/09/2022

Patient Details

Patient ID –

Name- MR PIYUS VYAS

Age- 44 YEARS

Gender- MALE

Referral BY - MEDIWHEEL

Doctor Incharge DR. MAHESH PADSALGE

Clinical Status of Patient -

Finding description -

- 1. Normal cardiac chambers dimensions.**
- 2. Normal LV systolic function.**
- 3. No RWMA.**
- 4. All cardiac valves are structurally normal.**
- 5. Trivial MR, Trivial PR, NO AR.**
- 6. No PAH.**
- 7. Normal RV systolic function.**
- 8. No clot/vegetation/pericardial effusion.**
- 9. No coarctation of aorta.**

Chamber Dimensions-M mode Findings

| | | | |
|---------------------------|---------|--------------------------|---------|
| LVID (Diastole) 35-56(mm) | - 45.00 | LVID (Systole) 24-42(mm) | - 29.00 |
| IVS (Diastole) 8-12(mm) | - 11.00 | IVS (Systole) 14-42(mm) | - 15.00 |
| LVPWT (Diastole) 6-11(mm) | - 11.00 | EPSS | - 4.00 |
| LVEF (%) | - 66% | LVFS (%) | - 36.00 |

LV Volume (Diastolic)(mm³)
Meridional Wall Stress in System

LV Volume (Systolic)(mm³)
Cubed LV Volume in Diastole (mm³)

Cubed LV+ myocardial volume (mm³)

Velocity of circumferential
Shortening (mm)

| | |
|---------------------------------------|---------|
| Aortic root 22-37(mm) | - 30.00 |
| Left Atrium Length (mm) | - 30.00 |
| Left Atrium Volume (mm ³) | |
| RV size | Normal |
| Normal | |
| RV volume (mm ³) | |
| Normal | |
| Pericardium | Normal |
| Effusion | None |
| Resp Variation | Present |
| Predicted RV Systolic Pressure | |

Left Atrium Width (mm)
Left Atrium Area (mm²)
RV Function

RA Size

IVC Size (mm) – 17mm Collapsible

Doppler Findings- I

MHV
Dr. Mahesh Padsalge

Dr. Mahesh V. Padsalge
MD. (Medicine)
Consultant Physician
Reg. No. 91424 (MMC)

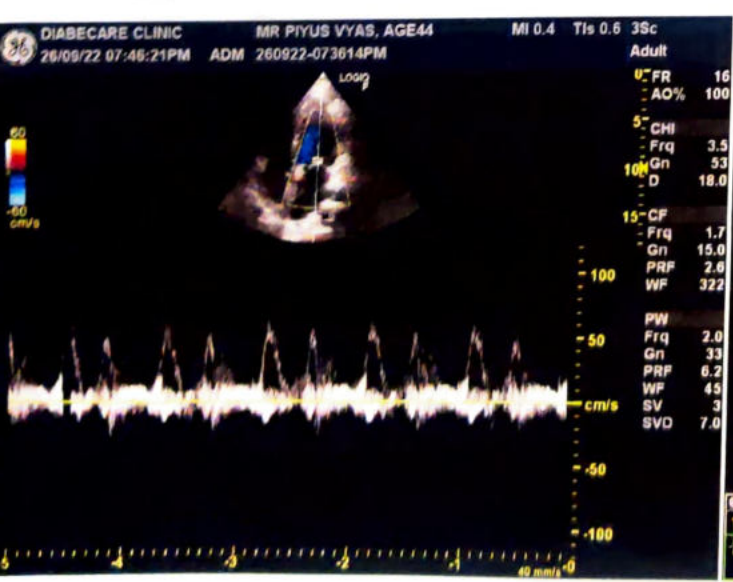
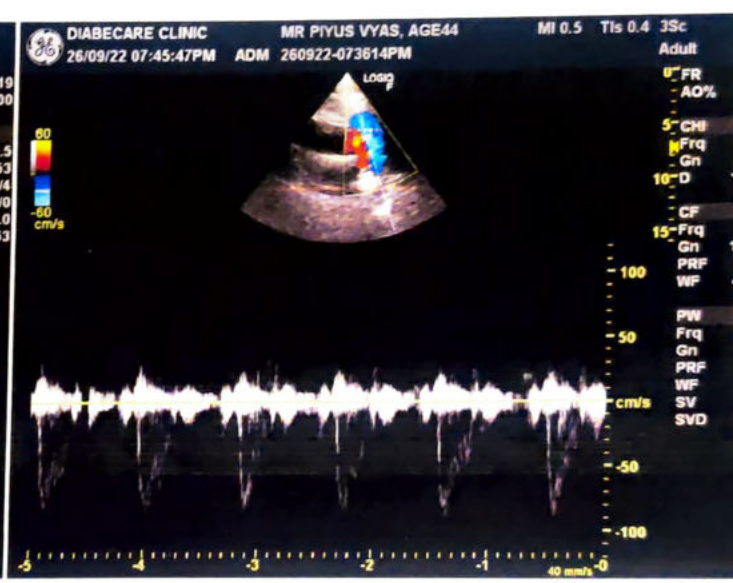
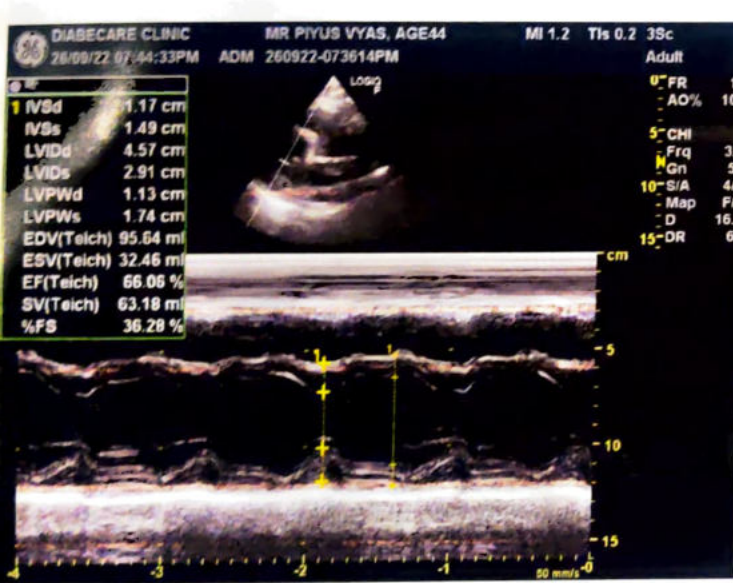
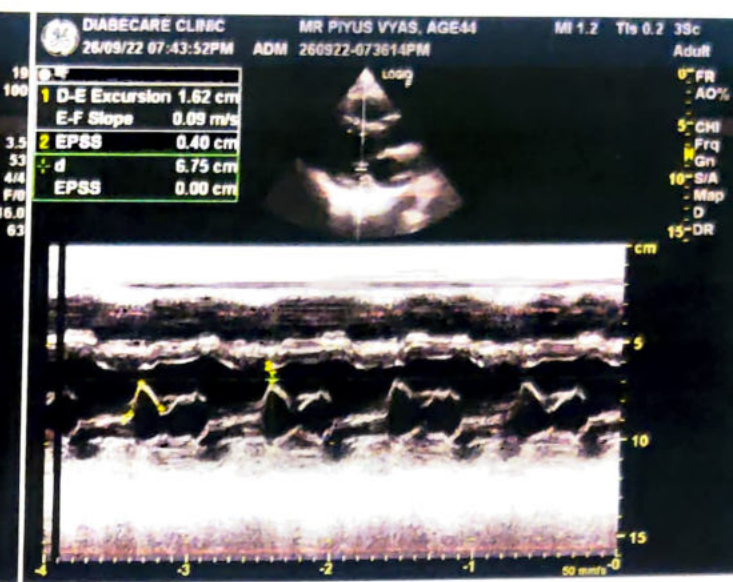
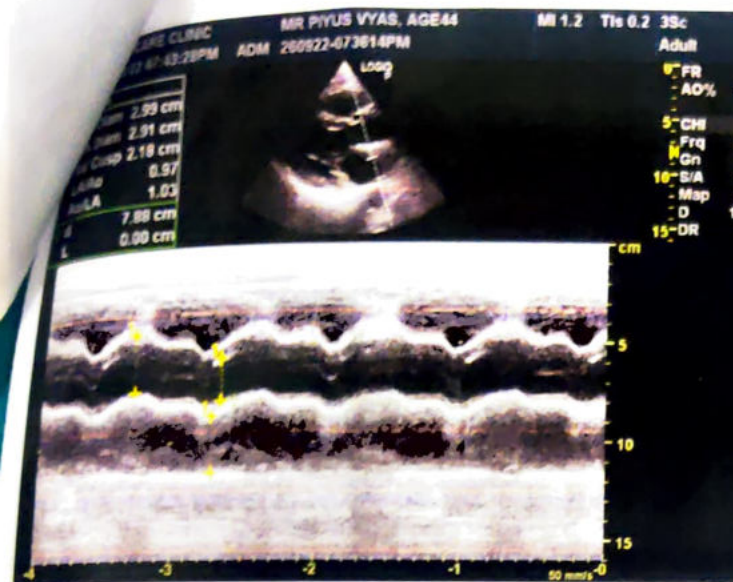

NAME- PIYUSH VYAS

DATE- 26/09/2022

AGE- 44/M

X-RAY CHEST PA

The Soft Tissues And Bony Thorax Are Normal.

Both The Costophrenic And Cardiophrenic Angles Are Clear.

The Lung Field Are Normal.

Cardiac Shape And Size Appears Normal.

Both The Hila Are Normal In Density And Position.

Both The Domes Of Diaphragm And Mediastinum Are Normal.

Impression: Normal Chest X-Ray.

For, 

DR.MRUDULA BABAR
CONSULTANT RADIOLOGIST

Dr. MRUDULA BABAR
DMRE.CPS Mumbai 2009
(RADIOLOGIST)
Reg. No. 2005/03/2139

| | |
|-----------------------|-----------------------|
| Name : MR PIYUSH VYAS | Age/sex: 44Yrs. /MALE |
| Ref by: MEDIWHEEL | Date: 26/09/2022 |

ULTRASOUND EXAMINATION OF ABDOMEN & PELVIS

Findings-

The Liver is normal in size, shape and echogenicity. No focal lesion is seen. The Hepatic veins appear normal. There is no IHBR dilatation. The portal vein appears normal.

The gall bladder is contracted. The proximal C.B.D. is normal caliber

Visualized Pancreas appears normal in size and reflectivity. The pancreatic duct is not dilated. The spleen is normal in size, No focal lesion is seen. Splenic vein is normal at hilum.

Both kidneys are normal in position and size. They show normal cortical reflectivity and cortico-medullary differentiation. There is no evidence of renal calculus, hydronephrosis or mass.

Right kidney measures 10.6 x 4.9 cm

Left kidney measures 11.1 x 5.2cm

The Urinary bladder is well distended. No evidence of any intraluminal mass or calculi.

The visualized Prostate appears normal in size, shape and homogenous echotexture, its measures 2.2 x 2.8 x 3.1 cm-11 cc

There is no free fluid is seen in the pelvis. No probe tenderness in present study.

IMPRESSION :-

- No significant abnormality is seen in present study.
- Adv : clinical correlation.

Dr. MRUDULA BABAR
CONSULTANT RADIOLOGIST

Dr. MRUDULA BABAR
DMRE, CPS Mumbai 2009
(RADIOLOGIST)
Reg. No. 2005/03/2135

