



To,

The Coordinator,
Mediwheel (Arcofemi Healthcare Limited)
Helpline number: 011- 41195959

Dear Sir / Madam,

Sub: Annual Health Checkup for the employees of Bank of Baroda

This is to inform you that the following spouse of our employee wishes to avail the facility of Cashless Annual Health Checkup provided by you in terms of our agreement.

PARTICULARS OF HEALTH CHECK UP BENEFICIARY	
NAME	KINJALBEN RASIKLALRATHOD
DATE OF BIRTH	12-08-1991
PROPOSED DATE OF HEALTH CHECKUP FOR EMPLOYEE SPOUSE	09-07-2022
BOOKING REFERENCE NO.	22S112457100021048S
SPOUSE DETAILS	
EMPLOYEE NAME	MR. BILODIYA ANCHITKUMAR MOHANBHAI
EMPLOYEE EC NO.	112457
EMPLOYEE DESIGNATION	SINGLE WINDOW OPERATOR A
EMPLOYEE PLACE OF WORK	CHARADA
EMPLOYEE BIRTHDATE	31-12-1987

This letter of approval / recommendation is valid if submitted along with copy of the Bank of Baroda employee id card. This approval is valid from **28-06-2022** till **31-03-2023**. The list of medical tests to be conducted is provided in the annexure to this letter. Please note that the said health checkup is a **cashless facility** as per our tie up arrangement. We request you to attend to the health checkup requirement of our employee's spouse and accord your top priority and best resources in this regard. The EC Number and the booking reference number as given in the above table shall be mentioned in the invoice, invariably.

We solicit your co-operation in this regard.

Yours faithfully,

Sd/-

Chief General Manager
HRM Department
Bank of Baroda

(Note: This is a computer generated letter. No Signature required. For any clarification, please contact Mediwheel (Arcofemi Healthcare Limited))

Dear **Kinjal Anchitkumar Bilodiya**,

Please find the confirmation for following request.

Booking Date : 28-06-2022
Package Name : Medi-Wheel Metro Full Body Health Checkup Female Below 40
Name of Diagnostic/Hospital : Aashka Multispeciality Hospital
Address of Diagnostic/Hospital : Between Sargasan & Reliance Cross Road
Contact Details : 9879752777/7577500900
City : Gandhi Nagar
State : Gujarat
Pincode : 382315
Appointment Date : 09-07-2022
Confirmation Status : Confirmed
Preferred Time : 09:30:AM
Comment : APPOINTMENT TIME 8:30AM

Instructions to undergo Health Check:

1. Please ensure you are on complete fasting for 10-To-12-Hours prior to check.
2. During fasting time do not take any kind of medication, alcohol, cigarettes, tobacco or any other liquids (except Water) in the morning.
3. Bring urine sample in a container if possible (containers are available at the Health Check centre).
4. Please bring all your medical prescriptions and previous health medical records with you.
5. Kindly inform the health check reception in case if you have a history of diabetes and cardiac problems.

For Women:

1. Pregnant Women or those suspecting are advised not to undergo any X-Ray test.
2. It is advisable not to undergo any Health Check during menstrual cycle.

Request you to reach half an hour before the scheduled time.

In case of further assistance, Please reach out to Team Mediwheel.



भारत सरकार

Government of India



अंचित मोहनभाई बिलोदीया

Anchit Mohanbhai Bilodiya

जन्म तारीख/DOB: 31/12/1987

पुरुष/ MALE



5008 0290 9842

VID : 9178 4005 6083 5595

भारत आधिकारिक भारतीय राष्ट्रीय

UNIVERSITY OF MICHIGAN LIBRARY

UNIVERSITY OF MICHIGAN LIBRARY

1947
1947
1947

1947
1947
1947

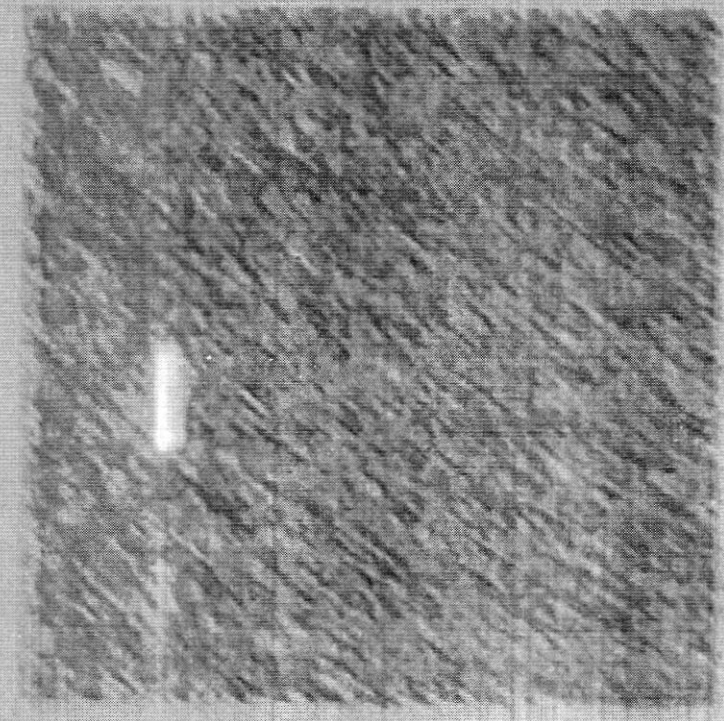

50708 0290 9892

111 9178 4005 0083 5525

1947 | 1947 | 1947 | 1947 | 1947



बैंक ऑफ़ बड़ोदा
Bank of Baroda

नाम
Name
Anchitkumar Mohanbhai
Bilodiya

कर्मचारी कूट क्र.
Employee Code No.
112457



Bilodiya

जारीकर्ता प्राधिकारी
Issuing Authority

धारक के हस्ताक्षर
Signature of Holder

Aashka Hospitals Ltd.
Between Sargasan and Reliance Cross Roads
Sargasan, Gandhinagar - 382421. Gujarat, India
Phone: 079-29750750, +91-7575006000 / 9000
Emergency No.: +91-7575007707 / 9879752777
www.aashkahospitals.in
CIN: L85110GJ2012PLC072647



DR.UNNATI SHAH
B.D.S. (DENTAL SURGEON)
REG. NO. A-7742
MO.NO- 9904596691

UHID:	Date: 9/7/22	Time:
Patient Name: Anshu M. Bilodia	Age /Sex: 35 M	Height:
		Weight:
History:		
Examination: calculus + irregularly arranged teeth		
Diagnosis:		

Treatment:

Adu

Scaling

brush

DR. JIGISHA VADODARIYA
M.D., IDCCM.
CRITICAL CARE MEDICINE
R.NO.G-27131

UHID:		Date: 9/12/2022		Time: 4 PM.									
Patient Name: Anshita 1351m.			Height:										
Age /Sex:		LMP:		Weight:									
History:													
Medical History: NO		Surgical History:		C/C/O:									
DM _____ HTN _____		No.		Routine check up.									
COPD _____ CKD _____													
Hypothyroidism _____ CAD _____													
Allergy History: NO.		Addiction:											
Nutritional Screening: Well-Nourished / Malnourished / Obese													
Examination:													
RS:		CNS:		General:									
BLAC (+)													
CVS:		PA:		<table border="1" style="width:100%; border-collapse: collapse;"> <tr><td>Temp</td><td></td></tr> <tr><td>Pulse</td><td>70/min</td></tr> <tr><td>BP</td><td>116/80</td></tr> <tr><td>SPO2</td><td>mmHg</td></tr> </table>		Temp		Pulse	70/min	BP	116/80	SPO2	mmHg
Temp													
Pulse	70/min												
BP	116/80												
SPO2	mmHg												
SIL (+)													
Provisional Diagnosis:													
Physically fit													

Aashka Hospitals Ltd.
Between Sargasan and Reliance Cross Roads
Sargasan, Gandhinagar - 382421. Gujarat, India
Phone: 079-29750750, +91-7575006000 / 9000
Emergency No.: +91-7575007707 / 9879752777
www.aashkahospitals.in
CIN: L85110GJ2012PLC072647



DR.TAPAS RAVAL
MBBS . D.O
(FELLOW IN PHACO & MEDICAL
RATINA)
REG.NO.G-21350

UHID:	Date: 9/7/22	Time:
Patient Name: Anandhrai	Age /Sex: 34	Height:
	Weight:	
History: CV Rupai check up D.V. GIC GIC		
Allergy History:		
Nutritional Screening: Well-Nourished / Malnourished / Obese		
Examination:		
Diagnosis:		

09.07.2022 10:17:35 AM
AASHKA HOSPITAL LTD.
SARGASAN
GANDHINAGAR

Location: 1
Order Number:
Indication:
Medication 1:
Medication 2:
Medication 3:

Room:

76 bpm
-- / -- mmHg

Technician:
Ordering Ph:
Referring Ph:
Attending Ph:

QRS :	90 ms	Normal sinus rhythm
QT / QTcBaz :	358 / 402 ms	Normal ECG
PR :	128 ms	
P :	102 ms	
RR / PP :	786 / 789 ms	
P / QRS / T :	50 / 42 / 37 degrees	

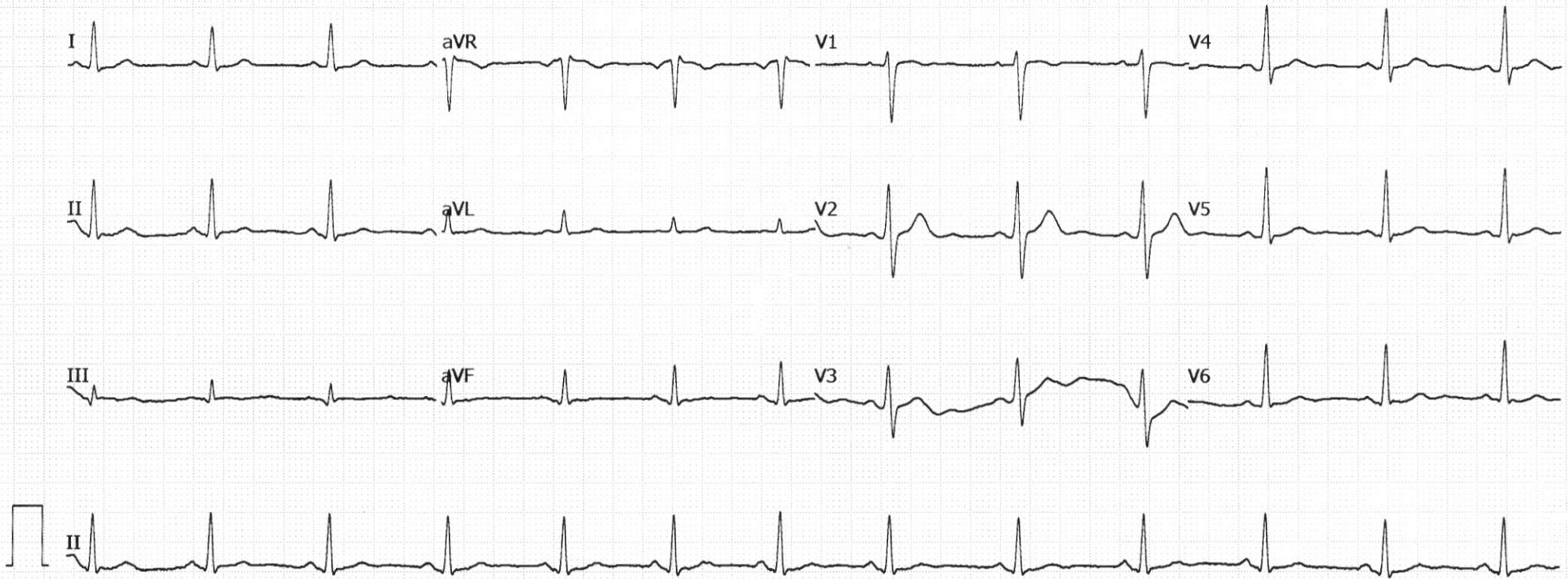

PATIENT NAME: ANCHIT MOHANBHAI BILODIYA

GENDER/AGE: Male / 34 Years

DATE: 09/07/22

DOCTOR: DR. HASIT JOSHI

OPDNO: OSP28198

2D-ECHO

MITRAL VALVE	: MILD MVP	
AORTIC VALVE	: NORMAL	
TRICUSPID VALVE	: NORMAL	
PULMONARY VALVE	: NORMAL	
AORTA	: 32mm	
LEFT ATRIUM	: 34mm	
LV Dd / Ds	: 43/28mm	EF 64%
IVS / LVPW / D	: 9.5/8.4mm	
IVS	: NORMAL	
IAS	: NORMAL	
RA	: NORMAL	
RV	: NORMAL	
PA	: NORMAL	
PERICARDIUM	: NORMAL	
VEL	: PEAK	MEAN
M/S	: Gradient mm Hg	Gradient mm Hg
MITRAL	: 1.12/0.74m/s	
AORTIC	: 1.18m/s	
PULMONARY	: 1.15m/s	
COLOUR DOPPLER	: MILD MR / MILD TR	
RVSP	: 30mmHg	
CONCLUSION	: MILD MVP; MILD MR; NORMAL LV SYSTOLIC FUNCTION; MILD TR.	

LABORATORY REPORT



Name : **ANCHIT M BILODIYA** Sex/Age : **Male / 35 Years** Case ID : **20702200243**
 Ref.By : **Dr. Self** Dis. At : Pt. ID : **2159605**
 Bill. Loc. : **Aashka hospital** Pt. Loc. :

Reg Date and Time : 09-Jul-2022 08:44	Sample Type : Whole Blood EDTA	Mobile No : 9904038012
Sample Date and Time : 09-Jul-2022 08:44	Sample Coll. By :	Ref Id1 : osp 28198
Report Date and Time : 09-Jul-2022 09:11	Acc. Remarks : Normal	Ref Id2 : o22232420

TEST	RESULTS	UNIT	BIOLOGICAL REF. INTERVAL	REMARKS
------	---------	------	--------------------------	---------

HAEMOGRAM REPORT

HB AND INDICES

TEST	RESULTS	UNIT	BIOLOGICAL REF. INTERVAL
Haemoglobin (Colorimetric)	15.6	G%	13.00 - 17.00
RBC (Electrical Impedance)	5.27	millions/cumm	4.50 - 5.50
PCV(Calc)	47.85	%	40.00 - 50.00
MCV (RBC histogram)	90.8	fL	83.00 - 101.00
MCH (Calc)	29.6	pg	27.00 - 32.00
MCHC (Calc)	32.6	gm/dL	31.50 - 34.50
RDW (RBC histogram)	14.20	%	11.00 - 16.00

TOTAL AND DIFFERENTIAL WBC COUNT (Flowcytometry)

TEST	RESULTS	UNIT	BIOLOGICAL REF. INTERVAL	[%]	EXPECTED VALUES	[Abs]	EXPECTED VALUES
Total WBC Count	6340	/μL	4000.00 - 10000.00				
Neutrophil	51.0	%	40.00 - 70.00		3233	/μL	2000.00 - 7000.00
Lymphocyte	31.0	%	20.00 - 40.00		1965	/μL	1000.00 - 3000.00
Eosinophil	H 12.0	%	1.00 - 6.00		H 761	/μL	20.00 - 500.00
Monocytes	5.0	%	2.00 - 10.00		317	/μL	200.00 - 1000.00
Basophil	1.0	%	0.00 - 2.00		63	/μL	0.00 - 100.00

PLATELET COUNT (Optical)

Platelet Count	192000	/μL	150000.00 - 410000.00
Neutrophil to Lymphocyte Ratio (NLR)	1.65		0.78 - 3.53

SMEAR STUDY

RBC Morphology	Normocytic Normochromic RBCs.
WBC Morphology	Eosinophilia.
Platelet	Platelets are adequate in number.
Parasite	Malarial Parasite not seen on smear.

Note:(LL-VeryLow,L-Low,H-High,HH-VeryHigh ,A-Abnormal)

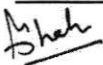
Dr. Mano Shah
 M.D. (Path. & Bact.)

Dr. Shreya Shah
 M.D. (Pathologist)

Page 1 of 13

Printed On : 09-Jul-2022 14:27

LABORATORY REPORT



Name : ANCHIT M BILODIYA	Sex/Age : Male / 35 Years	Case ID : 20702200243
Ref.By : Dr. Self	Dis. At :	Pt. ID : 2159605
Bill. Loc. : Aashka hospital		Pt. Loc :
Reg Date and Time : 09-Jul-2022 08:44	Sample Type : Whole Blood EDTA	Mobile No : 9904038012
Sample Date and Time : 09-Jul-2022 08:44	Sample Coll. By :	Ref Id1 : osp 28198
Report Date and Time : 09-Jul-2022 09:11	Acc. Remarks : Normal	Ref Id2 : o22232420

Note:(LL-VeryLow,L-Low,H-High,HH-VeryHigh ,A-Abnormal)

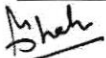

Dr. Manoj Shah
M.D. (Path. & Bact.)

Dr. Shreya Shah
M.D. (Pathologist)

Page 2 of 13

Printed On : 09-Jul-2022 14:27

LABORATORY REPORT



Name : **ANCHIT M BILODIYA** Sex/Age : **Male / 35 Years** Case ID : **20702200243**
Ref.By : **Dr. Self** Dis. At : Pt. ID : **2159605**
Bill. Loc. : **Aashka hospital** Pt. Loc. :

Reg Date and Time : 09-Jul-2022 08:44	Sample Type : Whole Blood EDTA	Mobile No : 9904038012
Sample Date and Time : 09-Jul-2022 08:44	Sample Coll. By :	Ref Id1 : osp 28198
Report Date and Time : 09-Jul-2022 11:10	Acc. Remarks : Normal	Ref Id2 : o22232420

TEST	RESULTS	UNIT	BIOLOGICAL REF RANGE	REMARKS
------	---------	------	----------------------	---------

HAEMATOLOGY INVESTIGATIONS

ESR	04	mm after 1hr 3 - 15		
-----	----	---------------------	--	--

Note:(LL-VeryLow,L-Low,H-High,HH-VeryHigh ,A-Abnormal)

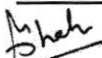

Dr. Manoj Shah
M.D. (Path. & Bact.)

Dr. Shreya Shah
M.D. (Pathologist)

Page 3 of 13

Printed On : 09-Jul-2022 14:27

LABORATORY REPORT



Name : **ANCHIT M BILODIYA** Sex/Age : **Male / 35 Years** Case ID : **20702200243**
Ref.By : **Dr. Self** Dis. At : Pt. ID : **2159605**
Bill. Loc. : **Aashka hospital** Pt. Loc :

Reg Date and Time : 09-Jul-2022 08:44	Sample Type : Whole Blood EDTA	Mobile No : 9904038012
Sample Date and Time : 09-Jul-2022 08:44	Sample Coll. By :	Ref Id1 : osp 28198
Report Date and Time : 09-Jul-2022 09:31	Acc. Remarks : Normal	Ref Id2 : o22232420

TEST	RESULTS	UNIT	BIOLOGICAL REF RANGE	REMARKS
------	---------	------	----------------------	---------

HAEMATOLOGY INVESTIGATIONS

**BLOOD GROUP AND RH TYPING (Erythrocyte Magnetized Technology)
(Both Forward and Reverse Group)**

ABO Type	O
Rh Type	POSITIVE

Note:(LL-VeryLow,L-Low,H-High,HH-VeryHigh ,A-Abnormal)

Dr. Shreya Shah
M.D. (Pathologist)

Dr. Manoj Shah
M.D. (Path. & Bact.)

Page 4 of 13

Printed On : 09-Jul-2022 14:27

LABORATORY REPORT



Name : **ANCHIT M BILODIYA** Sex/Age : **Male / 35 Years** Case ID : **20702200243**
 Ref.By : **Dr. Self** Dis. At : Pt. ID : **2159605**
 Bill. Loc. : **Aashka hospital** Pt. Loc :

Reg Date and Time : 09-Jul-2022 08:44	Sample Type : Spot Urine	Mobile No : 9904038012
Sample Date and Time : 09-Jul-2022 08:44	Sample Coll. By :	Ref Id1 : osp 28198
Report Date and Time : 09-Jul-2022 09:50	Acc. Remarks : Normal	Ref Id2 : o22232420

TEST	RESULTS	UNIT	BIOLOGICAL REF RANGE	REMARKS
------	---------	------	----------------------	---------

URINE EXAMINATION (STRIP METHOD AND FLOWCYTOMETRY)

Physical examination

Colour **Pale yellow**

Transparency **Clear**

Chemical Examination By Sysmex UC-3500

Sp.Gravity **1.005** 1.005 - 1.030

pH **7.00** 5 - 8

Leucocytes (ESTERASE) **Trace** Negative

Protein **Negative** Negative

Glucose **Negative** Negative

Ketone Bodies Urine **Negative** Negative

Urobilinogen **Negative** Negative

Bilirubin **Negative** Negative

Blood **Negative** Negative

Nitrite **Negative** Negative

Flowcytometric Examination By Sysmex UF-5000

Leucocyte **1-2** /HPF Nil

Red Blood Cell **Nil** /HPF Nil

Epithelial Cell **Present +** /HPF Present(+)

Bacteria **Nil** /ul Nil

Yeast **Nil** /ul Nil

Cast **Nil** /LPF Nil

Crystals **Negative** Negative

Note:(LL-VeryLow,L-Low,H-High,HH-VeryHigh ,A-Abnormal)

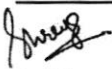

Dr. Shreya Shah
 M.D. (Pathologist)

Dr. Manoj Shah
 M.D. (Path. & Bact.)

Page 5 of 13

Printed On : 09-Jul-2022 14:27

LABORATORY REPORT



Name : ANCHIT M BILODIYA Sex/Age : Male / 35 Years Case ID : 20702200243
 Ref.By : Dr. Self Dis. At : Pt. ID : 2159605
 Bill. Loc. : Aashka hospital Pt. Loc. :

Reg Date and Time : 09-Jul-2022 08:44 Sample Type : Spot Urine Mobile No : 9904038012
 Sample Date and Time : 09-Jul-2022 08:44 Sample Coll. By : Ref Id1 : osp 28198
 Report Date and Time : 09-Jul-2022 09:50 Acc. Remarks : Normal Ref Id2 : o22232420

Parameter	Unit	Expected value	Result/Notations				
			Trace	+	++	+++	++++
pH	-	4.8-7.4					
SG	-	1.016-1.022					
Protein	mg/dL	Negative (<10)	10	25	75	150	50
Glucose	mg/dL	Negative (<30)	30	50	100	300	1000
Bilirubin	mg/dL	Negative (0.2)	0.2	1	3	6	-
Ketone	mg/dL	Negative (<5)	5	15	50	150	-
Urobilinogen	mg/dL	Negative (<1)	1	4	8	12	-

Parameter	Unit	Expected value	Result/Notations				
			Trace	+	++	+++	++++
Leukocytes (Strip)	/micro L	Negative (<10)	10	25	100	500	-
Nitrite (Strip)	-	Negative	-	-	-	-	-
Erythrocytes (Strip)	/micro L	Negative (<5)	10	25	50	150	250
Pus cells (Microscopic)	/hpf	<5	-	-	-	-	-
Red blood cells (Microscopic)	/hpf	<2	-	-	-	-	-
Cast (Microscopic)	/lpf	<2	-	-	-	-	-

Note: (LL-VeryLow, L-Low, H-High, HH-VeryHigh ,A-Abnormal)

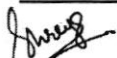

Dr. Shreya Shah
 M.D. (Pathologist)

Dr. Manoj Shah
 M.D. (Path. & Bact.)

LABORATORY REPORT



Name : **ANCHIT M BILODIYA** Sex/Age : **Male / 35 Years** Case ID : **20702200243**
Ref.By : **Dr. Self** Dis. At : Pt. ID : **2159605**
Bill. Loc. : **Aashka hospital** Pt. Loc :

Reg Date and Time : 09-Jul-2022 08:44 Sample Type : Plasma Fluoride F, Plasma Fluoride PP Mobile No : 9904038012
Sample Date and Time : 09-Jul-2022 08:44 Sample Coll. By : Ref Id1 : osp 28198
Report Date and Time : 09-Jul-2022 14:16 Acc. Remarks : Normal Ref Id2 : o22232420
TEST RESULTS UNIT BIOLOGICAL REF RANGE REMARKS

BIOCHEMICAL INVESTIGATIONS

Biochemical Investigations by Dimension EXL (Siemens)

Plasma Glucose - F	H	104.5	mg/dL	70.0 - 100
Plasma Glucose - PP		114	mg/dL	70.0 - 140.0

Reference range has been changed as per recent guidelines of ISPAD 2018.

<100 mg/dL : Normal level

100-<126 mg/dL: Impaired fasting glucoseer guidelines

>=126 mg/dL: Probability of Diabetes, Confirm as per guidelines

Note:(LL-VeryLow,L-Low,H-High,HH-VeryHigh ,A-Abnormal)

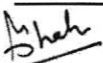

Dr. Manoj Shah
M.D. (Path. & Bact.)

Dr. Shreya Shah
M.D. (Pathologist)

Page 7 of 13

Printed On : 09-Jul-2022 14:27

LABORATORY REPORT



Name : ANCHIT M BILODIYA Sex/Age : Male / 35 Years Case ID : 20702200243
 Ref.By : Dr. Self Dis. At : Pt. ID : 2159605
 Bill. Loc. : Aashka hospital Pt. Loc :

Reg Date and Time : 09-Jul-2022 08:44 Sample Type : Serum Mobile No : 9904038012
 Sample Date and Time : 09-Jul-2022 08:44 Sample Coll. By : Ref Id1 : osp 28198
 Report Date and Time : 09-Jul-2022 10:55 Acc. Remarks : Normal Ref Id2 : o22232420

TEST RESULTS UNIT BIOLOGICAL REF RANGE REMARKS

BIOCHEMICAL INVESTIGATIONS

Lipid Profile

Cholesterol 167.73 mg/dL 110 - 200
HDL Cholesterol L 45.85 mg/dL 48 - 77
Triglyceride 126.06 mg/dL 40 - 200
VLDL 25.21 mg/dL 10 - 40
Calculated
Chol/HDL 3.66 0 - 4.1
Calculated
LDL Cholesterol (Direct) H 123.02 mg/dL 65 - 100
CALC

NEW ATP III GUIDELINES (MAY 2001), MODIFICATION OF NCEP

LDL CHOLESTEROL	CHOLESTEROL	HDL CHOLESTEROL	TRIGLYCERIDES
Optimal <100	Desirable <200	Low <40	Normal <150
Near Optimal 100-129	Border Line 200-239	High >60	Border High 150-199
Borderline 130-159	High >240	-	High 200-499
High 160-189	-	-	-

- LDL Cholesterol level is primary goal for treatment and varies with risk category and assesment
- For LDL Cholesterol level Please consider direct LDL value
 Risk assessment from HDL and Triglyceride has been revised. Also LDL goals have changed.
- Detail test interpretation available from the lab
- All tests are done according to NCEP guidelines and with FDA approved kits.
- LDL Cholesterol level is primary goal for treatment and varies with risk category and assesment

Note:(LL-VeryLow,L-Low,H-High,HH-VeryHigh ,A-Abnormal)

Dr. Manoj Shah
 M.D. (Path. & Bact.)

Dr. Shreya Shah
 M.D. (Pathologist)

Page 8 of 13

Printed On : 09-Jul-2022 14:27

LABORATORY REPORT



Name : **ANCHIT M BILODIYA** Sex/Age : **Male / 35 Years** Case ID : **20702200243**
 Ref.By : **Dr. Self** Dis. At : Pt. ID : **2159605**
 Bill. Loc. : **Aashka hospital** Pt. Loc :

Reg Date and Time : 09-Jul-2022 08:44	Sample Type : Serum	Mobile No : 9904038012
Sample Date and Time : 09-Jul-2022 08:44	Sample Coll. By :	Ref Id1 : osp 28198
Report Date and Time : 09-Jul-2022 10:56	Acc. Remarks : Normal	Ref Id2 : o22232420

TEST	RESULTS	UNIT	BIOLOGICAL REF RANGE	REMARKS
------	---------	------	----------------------	---------

BIOCHEMICAL INVESTIGATIONS

Liver Function Test

S.G.P.T.	24.96	U/L	0 - 41	
S.G.O.T.	19.83	U/L	15 - 37	
Alkaline Phosphatase	49.86	U/L	40 - 130	
Gamma Glutamyl Transferase	21.86	U/L	8 - 61	
Proteins (Total)	7.60	gm/dL	6.4 - 8.2	
Albumin	4.67	gm/dL	3.4 - 5	
Globulin <i>Calculated</i>	2.93	gm/dL	2 - 4.1	
A/G Ratio <i>Calculated</i>	1.6		1.0 - 2.1	
Bilirubin Total	0.53	mg/dL	0.2 - 1.0	
Bilirubin Conjugated	0.14	mg/dL		
Bilirubin Unconjugated <i>Calculated</i>	0.39	mg/dL	0 - 0.8	

Note:(LL-VeryLow,L-Low,H-High,HH-VeryHigh ,A-Abnormal)

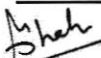

Dr. Manoaj Shah
 M.D. (Path. & Bact.)

Dr. Shreya Shah
 M.D. (Pathologist)

Page 9 of 13

Printed On : 09-Jul-2022 14:27

LABORATORY REPORT



Name : **ANCHIT M BILODIYA** Sex/Age : **Male / 35 Years** Case ID : **20702200243**
Ref.By : **Dr. Self** Dis. At : Pt. ID : **2159605**
Bill. Loc. : **Aashka hospital** Pt. Loc :

Reg Date and Time : 09-Jul-2022 08:44 Sample Type : Serum Mobile No : 9904038012
Sample Date and Time : 09-Jul-2022 08:44 Sample Coll. By : Ref Id1 : osp 28198
Report Date and Time : 09-Jul-2022 11:10 Acc. Remarks : Normal Ref Id2 : o22232420

TEST RESULTS UNIT BIOLOGICAL REF RANGE REMARKS

BIOCHEMICAL INVESTIGATIONS

BUN (Blood Urea Nitrogen) <small>GLDH</small>	6.69	mg/dL	6.00 - 20.00	
Creatinine	1.05	mg/dL	0.50 - 1.50	
Uric Acid	H 7.25	mg/dL	3.5 - 7.2	

Note:(LL-VeryLow,L-Low,H-High,HH-VeryHigh ,A-Abnormal)

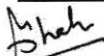

Dr. Mano Shah
M.D. (Path. & Bact.)

Dr. Shreya Shah
M.D. (Pathologist)

Page 10 of 13

Printed On : 09-Jul-2022 14:27

LABORATORY REPORT



Name : ANCHIT M BILODIYA Sex/Age : Male / 35 Years Case ID : 20702200243
Ref.By : Dr. Self Dis. At : Pt. ID : 2159605
Bill. Loc. : Aashka hospital Pt. Loc. :

Reg Date and Time : 09-Jul-2022 08:44	Sample Type : Whole Blood EDTA	Mobile No : 9904038012
Sample Date and Time : 09-Jul-2022 08:44	Sample Coll. By :	Ref Id1 : osp 28198
Report Date and Time : 09-Jul-2022 10:56	Acc. Remarks : Normal	Ref Id2 : o22232420

TEST	RESULTS	UNIT	BIOLOGICAL REF RANGE	REMARKS
------	---------	------	----------------------	---------

BIOCHEMICAL INVESTIGATIONS

Glycated Haemoglobin Estimation

HbA1C	5.31	% of total Hb	<5.7: Normal 5.7-6.4: Prediabetes >=6.5: Diabetes
Avg. PI Glucose (Last 3 Months) <i>Calculated</i>	105.70	mg/dL	80.00 - 140.00

Please Note change in reference range as per ADA 2021 guidelines.

Interpretation :

HbA1C level reflects the mean glucose concentration over previous 8-12 weeks and provides better indication of long term glycemic control.
Levels of HbA1C may be low as result of shortened RBC life span in case of hemolytic anemia.
Increased HbA1C values may be found in patients with polycythemia or post splenectomy patients.
Patients with Homozygous forms of rare variant Hb(CC,SS,EE,SC) HbA1c can not be quantitated as there is no HbA.
In such circumstances glycemic control can be monitored using plasma glucose levels or serum Fructosamine.
The A1c target should be individualized based on numerous factors, such as age, life expectancy, comorbid conditions, duration of diabetes, risk of hypoglycemia or adverse consequences from hypoglycemia, patient motivation and adherence.

Note:(LL-VeryLow,L-Low,H-High,HH-VeryHigh ,A-Abnormal)

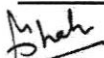

Dr. Manoaj Shah
M.D. (Path. & Bact.)

Dr. Shreya Shah
M.D. (Pathologist)

Page 11 of 13

Printed On : 09-Jul-2022 14:27

LABORATORY REPORT



Name : ANCHIT M BILODIYA Sex/Age : Male / 35 Years Case ID : 20702200243
 Ref.By : Dr. Self Dis. At : Pt. ID : 2159605
 Bill. Loc. : Aashka hospital Pt. Loc :

Reg Date and Time : 09-Jul-2022 08:44 Sample Type : Serum Mobile No : 9904038012
 Sample Date and Time : 09-Jul-2022 08:44 Sample Coll. By : Ref Id1 : osp 28198
 Report Date and Time : 09-Jul-2022 10:05 Acc. Remarks : Normal Ref Id2 : o22232420

TEST	RESULTS	UNIT	BIOLOGICAL REF RANGE	TEST REMARK
------	---------	------	----------------------	-------------

Thyroid Function Test				
Triiodothyronine (T3)	118.74	ng/dL	70 - 204	
Thyroxine (T4) CMIA	9.3	ng/dL	4.6 - 10.5	
TSH CMIA	1.3202	µIU/mL	0.4 - 4.2	

Interpretation Note:

Ultra sensitive-thyroid-stimulating hormone (TSH) is a highly effective screening assay for thyroid disorders. In patients with an intact pituitary-thyroid axis, s-TSH provides a physiologic indicator of the functional level of thyroid hormone activity. Increased s-TSH indicates inadequate thyroid hormone, and suppressed s-TSH indicates excess thyroid hormone. Transient s-TSH abnormalities may be found in seriously ill, hospitalized patients, so this is not the ideal setting to assess thyroid function. However, even in these patients, s-TSH works better than total thyroxine (an alternative screening test), when the s-TSH result is abnormal, appropriate follow-up tests T4 & free T3 levels should be performed. If TSH is between 5.0 to 10.0 & free T4 & free T3 level are normal then it is considered as subclinical hypothyroidism which should be followed up after 4 weeks & If TSH is > 10 & free T4 & free T3 level are normal then it is considered as overt hypothyroidism.

Serum triiodothyronine (T3) levels often are depressed in sick and hospitalized patients, caused in part by the biochemical shift to the production of reverse T3. Therefore, T3 generally is not a reliable predictor of hypothyroidism. However, in a small subset of hyperthyroid patients, hyperthyroidism may be caused by overproduction of T3 (T3 toxicosis). To help diagnose and monitor this subgroup, T3 is measured on all specimens with suppressed s-TSH and normal FT4 concentrations.

Normal ranges of TSH & thyroid hormones vary according trimester in pregnancy.

TSH ref range in Pregnancy	Reference range (microIU/ml)
First trimester	0.24 - 2.00
Second trimester	0.43-2.2
Third trimester	0.8-2.5

	T3	T4	TSH
Normal Thyroid function	N	N	N
Primary Hyperthyroidism	↑	↑	↓
Secondary Hyperthyroidism	↑	↑	↑
Grave's Thyroiditis	↑	↑	↑
T3 Thyrotoxicosis	↑	N	N/↓
Primary Hypothyroidism	↓	↓	↑
Secondary Hypothyroidism	↓	↓	↓
Subclinical Hypothyroidism	N	N	↑
Patient on treatment	N	N/↑	↓

Note:(LL-VeryLow,L-Low,H-High,HH-VeryHigh ,A-Abnormal)

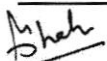

Dr. Manoj Shah
 M.D. (Path. & Bact.)

Dr. Shreya Shah
 M.D. (Pathologist)

LABORATORY REPORT



Name : **ANCHIT M BILODIYA** Sex/Age : **Male / 35 Years** Case ID : **20702200243**
Ref.By : **Dr. Self** Dis. At : Pt. ID : **2159605**
Bill. Loc. : **Aashka hospital** Pt. Loc :

Reg Date and Time : 09-Jul-2022 08:44	Sample Type : Serum	Mobile No : 9904038012
Sample Date and Time : 09-Jul-2022 08:44	Sample Coll. By :	Ref Id1 : osp 28198
Report Date and Time : 09-Jul-2022 10:05	Acc. Remarks : Normal	Ref Id2 : o22232420

----- End Of Report -----

For test performed on specimens received or collected from non-NSRL locations, it is presumed that the specimen belongs to the patient named or identified as labeled on the container/test request and such verification has been carried out at the point generation of the said specimen by the sender. NSRL will be responsible Only for the analytical part of test carried out. All other responsibility will be of referring Laboratory.

Note:(LL-VeryLow,L-Low,H-High,HH-VeryHigh ,A-Abnormal)

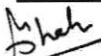

Dr. Manoj Shah
M.D. (Path. & Bact.)

Dr. Shreya Shah
M.D. (Pathologist)

Page 13 of 13

Printed On : 09-Jul-2022 14:27

PATIENT NAME: ANCHIT MOHANBHAI BILODIYA

GENDER/AGE: Male / 34 Years

DATE: 09/07/22

DOCTOR:

OPDNO: OSP28198

SONOGRAPHY OF ABDOMEN AND PELVIS

LIVER: Liver appears normal in size and shows normal parenchymal echoes. No evidence of focal or diffuse lesion is seen. No evidence of dilated IHBR is seen. Intrahepatic portal radicles appear normal. No evidence of solid or cystic mass lesion is seen.

GALL BLADDER: Gall bladder is physiologically distended and appears normal. No evidence of calculus or changes of cholecystitis are seen. No evidence of pericholecystic fluid collection is seen. CBD appears normal.

PANCREAS: Pancreas appears normal in size and shows normal parenchymal echoes. No evidence of pancreatitis or pancreatic mass lesion is seen.

SPLEEN: Spleen appears normal in size and shows normal parenchymal echoes. No evidence of focal or diffuse lesion is seen.

KIDNEYS: Both kidneys are normal in size, shape and position. Both renal contours are smooth. Cortical and central echoes appear normal. Bilateral cortical thickness appears normal. No evidence of renal calculus, hydronephrosis or mass lesion is seen on either side. No evidence of perinephric fluid collection is seen. Tiny simple cyst is seen at interpoalr region of right kidney.

Right kidney measures about 10.1 x 4.4 cms in size.

Left kidney measures about 10.2 x 4.1 cms in size.

No evidence of suprarenal mass lesion is seen on either side.

Aorta, IVC and para aortic region appears normal.

No evidence of ascites is seen.

BLADDER: Bladder is normally distended and appears normal. No evidence of bladder calculus, diverticulum or mass lesion is seen. Prevoid bladder volume measures about 160 cc.

PROSTATE: Prostate appears normal in size and shows normal parenchymal echoes. No evidence of pathological calcification or solid or cystic mass lesion is seen.

Prostate volume measures about 14 cc.

COMMENT: Tiny simple cyst seen at interpoalr region of right kidney.

Normal sonographic appearance of liver, GB; Pancreas, spleen, bladder and prostate.

DR. SNEHAL PRAJAPATI
CONSULTANT RADIOLOGIST

Aashka Hospitals Ltd.
Between Sargasan and Reliance Cross Roads
Sargasan, Gandhinagar - 382421. Gujarat, India
Phone: 079-29750750, +91-7575006000 / 9000
Emergency No.: +91-7575007707 / 9879752777
www.aashkahospitals.in
CIN: L85110GJ2012PLC072647



PATIENT NAME: ANCHIT MOHANBHAI BILODIYA

GENDER/AGE: Male / 34 Years

DATE: 09/07/22

DOCTOR:

OPDNO: OSP28198

X-RAY CHEST PA

Both lung fields show increased broncho-vascular markings.

No evidence of collapse, consolidation, mediastinal lymph adenopathy, soft tissue infiltration or pleural effusion is seen.

Both hilar shadows and C.P. angles are normal.

Heart shadow appears normal in size. Aorta appears normal.

Bony thorax and both domes of diaphragm appear normal.

No evidence of cervical rib is seen on either side.

DR. SNEHAL PRAJAPATI
CONSULTANT RADIOLOGIST

