



# Metro Hospital & Heart Institute, Haridwar

## Health Check-up Certificate

COMPANY Medi Wheel

EMPLOYEE NO. 182073 DEPTT. — DATE 01/1/23

NAME Honey Arora AGE/SEX 24/F DOB 3/12/98

DESIGNATION X MOBILE NO 7095895771

CHEST (INSP) 0 cm. CHEST (EXP) 0 cm. CHEST EXPANSION — cm

HEIGHT 154 cm. WEIGHT 54 Kg. BMI —

P/R 75 per mt. BP 102/73 mmHg SIGN OF EMP Honey Arora

### EXAMINATION/INVESTIGATIONS

No	Investigations	Room No	Result
1	LAB INVESTIGATIONS <u>CBC</u>	Path Lab	Hb <u>14.1 gm/dl</u> TLC <u>8160</u> /DLC <u>→ 16/3/4</u>
	BLOOD SUGAR F/PP/RANDOM	Path Lab	F <u>84</u> /PP <u>110</u> /RBS <u>—</u> HbA1c <u>5.6 %</u>
	BLOOD GROUP	Path Lab	<u>A+</u>
2	URINE	Path Lab	<u>Alb NIL / Sugar NIL</u>
3	STOOL	Path Lab	<u>ova/cyst - NIL</u>
4	X RAY CHEST PA	Radiology	<u>NAD</u>
5	ULTRASONOGRAPHY (Whole Abd)	Radiology	<u>Normal study / <del>abnormal</del> <del>abnormal</del></u>
6	ECG	Health check up	<u>Normal</u>
7	ECHO	Radiology	<u><del>abnormal</del> Normal study</u>
8	TMT	Radiology	<u>—</u>
9	PFT	Health check up	<u>—</u>
10	AUDIOMETRY	25	<u>—</u>
11	ENT EXAM	25	<u>—</u>
12	DENTAL EXAMINATION	24	<u>Statin Normal / Hygiene fair</u>
13	ACUITY OF VISION/COLOUR VISION	13	<u>DVC 6/6 NVC 6/6 Cr (M)</u>
14	EXAMINATION BY PHYSICIAN ( <u>skin</u> )	23	<u>NAD / Skin NAD</u>
15	<u>Lipid Profile</u>	<u>—</u>	<u>WNL</u>
	<u>LFT</u>	<u>—</u>	<u>WNL</u>

Observations - KFT

Advice - TFT

PAP Smear

✓ Gynae Consultation

WNL

WNL

T<sub>2</sub> 3.10 nmol/L

T<sub>4</sub> 22.3 ug/dl ↑

TSH 1.60 uIU/L

→ done

*[Signature]*  
Occupational Health Specialist  
No. 72111KMC1

# Metro Hospital & Heart Institute, Haridwar

## Health Check-up Certificate

COMPANY.....

EMPLOYEE NO..... DEPTT..... DATE.....

NAME..... AGE/SEX ..... DOB.....

RESIDENCE..... MOBILE NO .....

HEART (INSP).....cm. CHEST (EXP).....cm. CHEST EXPANSION.....cm

HEIGHT..... cm. WEIGHT.....Kg. BMI.....

.....per mt. BP.....mmHg SIGN OF EMP .....

### EXAMINATION/INVESTIGATIONS

Investigations	Room No	Result
LAB INVESTIGATIONS	Path Lab	Hb TLC /DLC
BLOOD SUGAR F/PP/RANDOM	Path Lab	F /PP /RBS
BLOOD GROUP	Path Lab	
URINE	Path Lab	
STOOL	Path Lab	H/O Hypertension in Mother Lately liver in father
X RAY CHEST PA	Radiology	
ULTRASONOGRAPHY (Whole Abd)	Radiology	
ECG	Health check up	
ECHO	Radiology	
TMT	Radiology	
PFT	Health check up	
AUDIOMETRY	25	
ENT EXAM	25	
DENTAL EXAMINATION	24	
ACUITY OF VISION/COLOUR VISION	13	
EXAMINATION BY PHYSICIAN	23	

Observations -

To,

The Coordinator,  
Mediwheel (Arcofemi Healthcare Limited)  
Helpline number: 011- 41195959

Dear Sir / Madam,

**Sub: Annual Health Checkup for the employees of Bank of Baroda**

This is to inform you that the following spouse of our employee wishes to avail the facility of Cashless Annual Health Checkup provided by you in terms of our agreement.

PARTICULARS OF HEALTH CHECK UP BENEFICIARY	
NAME	HONEY ARORA
DATE OF BIRTH	03-12-1998
PROPOSED DATE OF HEALTH CHECKUP FOR EMPLOYEE SPOUSE	08-07-2023
BOOKING REFERENCE NO.	23S182073100063356S
SPOUSE DETAILS	
EMPLOYEE NAME	MR. ARORA VAIBHAV
EMPLOYEE EC NO.	182073
EMPLOYEE DESIGNATION	SINGLE WINDOW OPERATOR A
EMPLOYEE PLACE OF WORK	RISHIKESH
EMPLOYEE BIRTHDATE	31-08-1994

This letter of approval / recommendation is valid if submitted along with copy of the Bank of Baroda employee id card. This approval is valid from **05-07-2023** till **31-03-2024**. The list of medical tests to be conducted is provided in the annexure to this letter. Please note that the said health checkup is a **cashless facility** as per our tie up arrangement. We request you to attend to the health checkup requirement of our employee's spouse and accord your top priority and best resources in this regard. The EC Number and the booking reference number as given in the above table shall be mentioned in the invoice, invariably.

We solicit your co-operation in this regard.

Yours faithfully,

Sd/-

**Chief General Manager**  
**HRM Department**  
**Bank of Baroda**

(Note: This is a computer generated letter. No Signature required. For any clarification, please contact Mediwheel (Arcofemi Healthcare Limited))



**SUGGESTIVE LIST OF MEDICAL TESTS**

<b>FOR MALE</b>	<b>FOR FEMALE</b>
CBC	CBC
ESR	ESR
Blood Group & RH Factor	Blood Group & RH Factor
Blood and Urine Sugar Fasting	Blood and Urine Sugar Fasting
Blood and Urine Sugar PP	Blood and Urine Sugar PP
Stool Routine	Stool Routine
<b>Lipid Profile</b>	<b>Lipid Profile</b>
Total Cholesterol	Total Cholesterol
HDL	HDL
LDL	LDL
VLDL	VLDL
Triglycerides	Triglycerides
HDL / LDL ratio	HDL / LDL ratio
<b>Liver Profile</b>	<b>Liver Profile</b>
AST	AST
ALT	ALT
GGT	GGT
Bilirubin (total, direct, indirect)	Bilirubin (total, direct, indirect)
ALP	ALP
Proteins (T, Albumin, Globulin)	Proteins (T, Albumin, Globulin)
<b>Kidney Profile</b>	<b>Kidney Profile</b>
Serum creatinine	Serum creatinine
Blood Urea Nitrogen	Blood Urea Nitrogen
Uric Acid	Uric Acid
HBA1C	HBA1C
Routine urine analysis	Routine urine analysis
USG Whole Abdomen	USG Whole Abdomen
<b>General Tests</b>	<b>General Tests</b>
X Ray Chest	X Ray Chest
ECG	ECG
2D/3D ECHO / TMT	2D/3D ECHO / TMT
Stress Test	Thyroid Profile (T3, T4, TSH)
PSA Male (above 40 years)	Mammography (above 40 years) and Pap Smear (above 30 years).
Thyroid Profile (T3, T4, TSH)	Dental Check-up consultation
Dental Check-up consultation	Physician Consultation
Physician Consultation	Eye Check-up consultation
Eye Check-up consultation	Skin/ENT consultation
Skin/ENT consultation	Gynaec Consultation

Name - Hani Axiola  
Age - 25  
Time - 11:15 Am



Interpretation

Normal ECG

Measurement Results

QRS	92 ms	< T	< QRS
QT/QTc	366 / 358 ms	aUL	0 I
PR	(174) ms	aUR	
P	(104) ms	III	+90 II
RR/PP	894 / 890 ms	aUF	
P/QRS/T	/ 50/ 40 degrees		
QTd/QTcBd	46 / 49 ms		
Sokolow	mV		
NK	9		

unconfirmed report

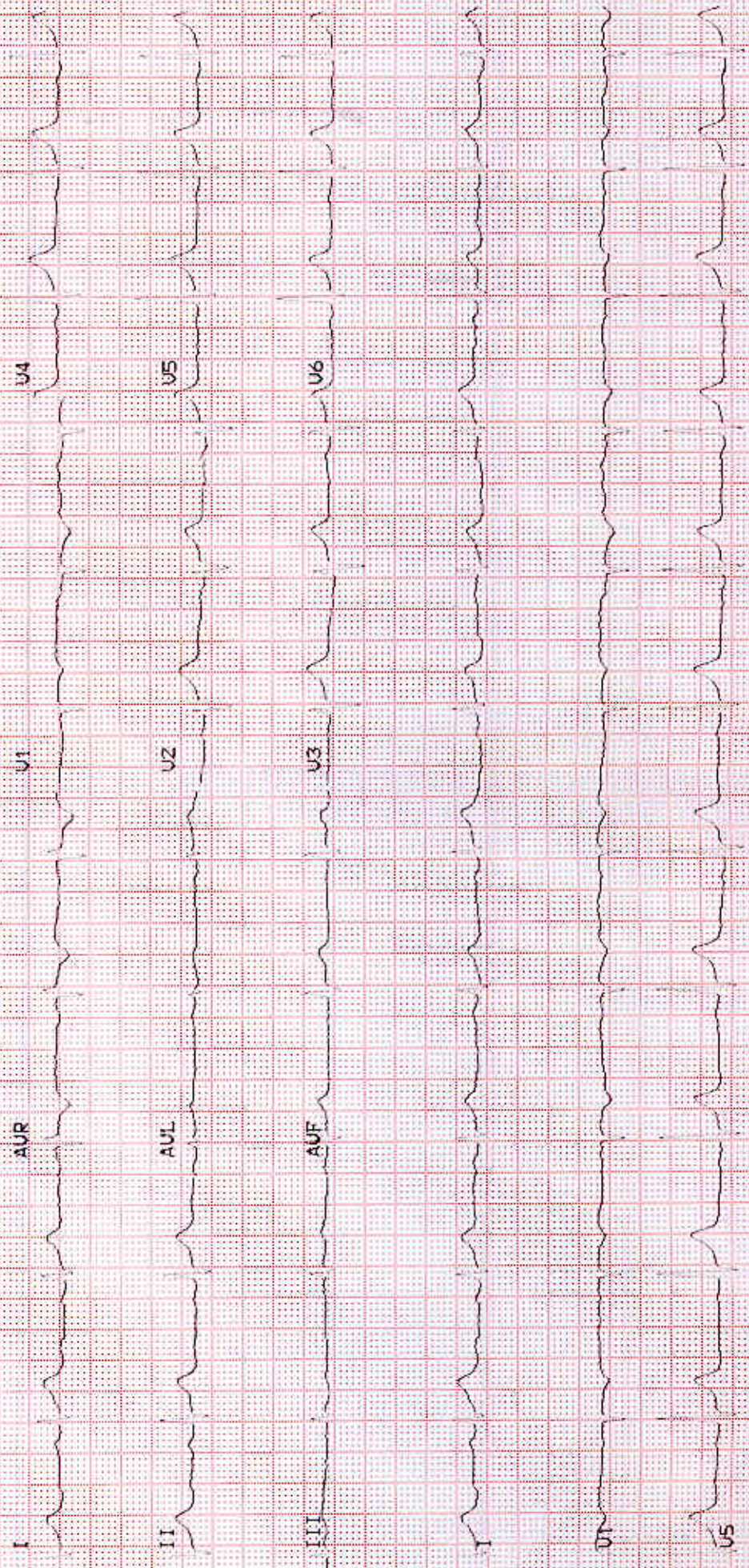



**METRO**  
HOSPITAL & HEART INSTITUTE

(A unit of Sunhill Hospitals Private Limited  
(NABH & ISO 9001: 2008 Certified))

Patient Name..... Honey Arora Age/Sex..... 24/F  
Doctor..... Dr Naman Aggarwal Reg.No..... 202206033  
Date..... 8/7/23

Time.....

DENTAL EXAMINATION

➤ **TEETH STATUS** = Normal

- MISSING - N/A
- DECAYED - N/A

➤ **ORAL HYGIENE STATUS** = fair oral hygiene

- STAINS - ++
- CALCULUS - ++

Dr  
**DR NAMAN AGGARWAL**  
B.D.S  
SENIOR DENTAL CONSULTANT  
Reg. No.-UK-7203  
Metro Hospital & Heart Institute  
Sidcul Haridwar, UK, Pin No.-249403

Arora  
8/7/23

Adv. oral prophylaxis  
for needful

# Metro Hospital & Heart Institute

OPD CONSULTATION

(A unit of Sunhill Hospital Private Limited)

Honey Arora ..... Age/Sex 24/F Card No. ....

Dr. Sushil Kumar .....

8/3/23 .....

Time .....

## OPHTHALMIC EXAMINATION

VISION-

Rt 6/6

Lt 6/6

VISION-

Rt N/6

Lt N/6

VISION

N/A

## EXAMINATION

Cornea

Ant Chamber

Pupil

Fundus Examination

N/A



## Pathology Report



# METRO PATH LABS

Name : Mrs. HONEY ARORA  
Ref. By : Dr. ANIL SINGH  
IP/OP : OP/202306034  
Sample Date : 08/07/2023  
Reporting Date: 08/07/2023

Age/Sex : (Unit of Sunhill Hospitals Private Limited)  
UHD : 202306109 (NABL Certified)  
Request No. : 1055587  
Sample Time : 10:53  
Reporting Time : 19:54

Test	Result	Unit	Bio. Ref. Inter. Test Method
------	--------	------	------------------------------

## Hematology

### CBC (COMPLETE BLOOD COUNT/HAEMOGRAM)

HB	14.1	gm/dl	F - 11.5-15
TLC	8160	/cumm	4000-11000
DLC (WBC DIFFERENTIAL)			
NEUTROPHILS	77	%	45-75
LYMPHOCYTES	16	%	25-45
EOSINOPHILS	03	%	1-6
MONOCYTES	04	%	2-8
BASOPHILS	00	%	<2
RBC	4.59	million	3.5-5.5
PCV	43.0	%	36-52
MCV	93.7	fL	80-100
MCH	30.7	PG	27-32
MCHC	32.8	gm/dl	31-37
PLATELET COUNT	2.20	lakh/cumm	1.5-4.5
RDW	13.7	%	11.5-15
BLOOD GROUP			
ABO	A	-	-
Rh	POSITIVE	-	-
ESR	20	mm/hr	20

\*\*\* End of Reports \*\*\*

Dr. Vishal Arora  
MBBS, DCP  
(Consultant Pathologist)



#### Note:

- These reports are mere estimation of values at that particular time and are liable to vary/change in different conditions in different laboratories.
- The values are to be collaborated with clinical findings by qualified doctor and any alarming and unexpected results should be reported to Lab urgently for recheck and manual typing errors.
- These reports are not valid for medicolegal purposes and all doctor unsigned reports should be considered provisional only.
- All card based tests are screening test therefore need confirmation by other alternative test like (PCR, ELISA).

Plot No. F-1, Sector-6A, SIDCUL, Haridwar - 249 403

Emergency : +91 8191902600, Phone : 01334 - 239040 / 42 / 43, Fax : 01334 - 239043

192.168.7.100/hismetroharidwar/modules/laboratory/print\_path\_lab\_result.php?sid=ea9ad57bcfc7982aa14b2ccc0409e259&lang=en&local\_user=ck\_l... 1/1

E-mail : metronharidwar@metronhospitals.com, Website: www.metronhospitals.com



## Pathology Report



# METRO PATH LABS

Name : Mrs. HONEY ARORA  
Ref. By : Dr. ANIL SINGH  
IP/OP : OP/202306034  
Sample Date : 08/07/2023  
Reporting Date: 08/07/2023

Age/Sex : 25 Y/F  
Unit of Sunhill Hospitals Private Limited)  
UHID : 202306034  
Request No. : 10555387  
Sample Time : 10:53  
Reporting Time : 19:54

Test	Result	Unit	Bio. Ref. Inter.	Test Method
<b>Biochemistry</b>				
<b>LIPID PROFILE</b>				
TOTAL CHOLESTEROL	151.0	mg/dl	00-250.0	
HDL-CHOLESTEROL	35.0	mg/dl	00-50.0	
LDL	88.0	mg/dl	00-150.0	
TRIGLYCERIDES	139.0	md/dl	30-150	
VLDL	28.0	mg/dl	0-50	
CHOL/HDL Ratio	4.35		<4.5	
<b>LFT (LIVER FUNCTION TEST)</b>				
BILIRUBIN INDIRECT	0.30	mg/dl	0.2-0.8	
SGOT	31.0	U/L	10-42	
SGPT	55.0	U/L	10-42	
BIILIRUBIN TOTAL	0.62	mg/dl	0.2-1.0	
ALKALINE PHOSPHATASE	80.0	IU/L	28-111	
BILIRUBIN DIRECT	0.32	mg/dl	0.1-0.4	
TOTAL PROTEIN	7.0	gm/dl	6.4-8.2	
ALBUMIN	4.0	g/dl	3.5-5.0	
GLOBULIN	3.0	gm/dl	2.0-4.0	
AG RATIO	1.3		-	
<b>KFT (KIDNEY FUNCTION TEST)</b>				
UREA	30.70	mg/dl	15-45	
SODIUM	142.0	mmol/L	135-155	
CREATININE	0.98	mg/dl	0.6-1.3	
URIC ACID	5.28	mg/dl	3.0-7.6	
BUN	14.6	mg/dl	05-20	
POTTASSIUM	3.9	mmol/L	3.5-5.5	
CALCIUM	9.87	mg/dl	8.5-10.5	

\*\*\* End of Reports \*\*\*

**Dr. Vishal Arora**  
MBBS, DCP  
(Consultant Pathologist)

**Note:**

1. These reports are mere estimation of values at that particular time and are liable to vary/change in different conditions in different laboratories.
2. The values are to be collaborated with clinical findings by qualified doctor and any alarming and unexpected results should be reported to Lab urgently for recheck and manual typing errors.
3. These reports are not valid for medicolegal purposes and all doctor unsigned reports should be considered provisional only.
4. All card based tests are screening test therefore need confirmation by other alternative test like (PCR, ELISA).

Plot No. F-1, Sector-6A, SIDCUL, Haridwar - 249 403

Emergency : +91 8191902600, Phone : 01334 - 239040 / 42 / 43, Fax : 01334 - 239043

192.168.7.100/hismetroharidwar/modules/laboratory/print\_path\_lab\_result.php?sid=ea9ad57b7c7982aa14b2ccc0409e259&lang=en&local\_user=ck\_l... 1/1

E-mail : metronharidwar@metronhospitals.com, Website: www.metronhospitals.com

## Pathology Report



# METRO PATH LABS

Name : Mrs. HONEY ARORA  
 Ref. By : Dr. ANIL SINGH  
 IP/OP : OP/202306034  
 Sample Date : 08/07/2023  
 Reporting Date: 08/07/2023

Age/Sex : 45 Y/F  
 (A Unit of Sunhill Hospitals Private Limited)  
 UHID : 2023016013 (NABH Certified)  
 Request No. : CHS/5537/DL2006PTC156918  
 Sample Time : 10:53  
 Reporting Time : 19:54

Test	Result	Unit	Bio. Ref. Inter.	Test Method
------	--------	------	------------------	-------------

### Serology & Immunology

#### THYROID PROFILE

T3	3.10	nmol/L	1.70-3.10	
T4	22.3	µg/dl	5.95-15.4	
TSH	1.60	µIU/L	0.46-4.68	

\*\*\* End of Reports \*\*\*

Dr. Vishal Arora  
 MBBS, DCP  
 (Consultant Pathologist)



#### Note:

1. These reports are mere estimation of values at that particular time and are liable to vary/change in different conditions in different laboratories.
2. The values are to be collaborated with clinical findings by qualified doctor and any alarming and unexpected results should be reported to Lab urgently for recheck and manual typing errors.
3. These reports are not valid for medicolegal purposes and all doctor unsigned reports should be considered provisional only.
4. All card based tests are screening test therefore need confirmation by other alternative test like (PCR, ELISA).

Plot No. F-1, Sector-6A, SIDCUL, Haridwar - 249 403

Emergency : +91 8191902600, Phone : 01334 - 239040 / 42 / 43, Fax : 01334 - 239043

192.168.7.100/hismetroharidwar/modules/laboratory/print\_path\_lab\_result.php?sid=ea9ad57bcfc7982aa14b2cecc409e259&lang=en&local\_user=ck\_1... 1/1  
 E-mail : metroharidwar@metrohospitals.com, Website: www.metrohospitals.com

## Pathology Report



# METRO PATH LABS

Name : Mrs. HONEY ARORA  
Ref. By : Dr. ANIL SINGH  
IP/OP : OP/202306034  
Sample Date : 08/07/2023  
Reporting Date: 08/07/2023

Age/Sex : 40 Yr/F (Sunhill Hospitals Private Limited)  
UHD : 2023091018 (NABL Certified)  
Request No. : 10355387 (CIN No. U28201BL2006PTC156918)  
Sample Time : 10:53  
Reporting Time : 19:54

Test	Result	Unit	Bio. Ref. Inter.	Test Method
------	--------	------	------------------	-------------

### Urine Examination

URINE SUGAR	NIL			
URINE ROUTINE ANALYSIS				
PHYSICAL EXAMINATION				
COLOUR	YELLOW			
TRANSPARENCY	TURBID			
S. GRAVITY	1.030			
CHEMICAL EXAMINATION				
ALBUMIN	NIL			
SUGAR	NIL			
pH	6.0			
BLOOD	NIL			
KETONE	NIL			
MICROSCOPIC EXAMINATION				
PUS CELLS	1-2			
EPITHELIAL CELLS	4-5			
RBC	NIL			
CRYSTALS	NIL			
CAST	NIL			
BACTERIA	PRESENT			
AMORPHOUS PHOSPHATE	NIL			
AMORPHOUS URATES	NIL			

### Stool Examination

STOOL ROUTINE EXAMINATION				
MACROSCOPIC EXAMINATION				
COLOUR	YELLOWISH		-NA	
CONSISTENCY	SEMISOLID		-NA	
BLOOD	NIL		-NIL	
MUCUS	NIL		-NIL	
MICROSCOPIC EXAMINATION				
PUS CELLS	0-1		-NIL	
RBC	NIL		-NIL	
VEGETABLE CELLS	NIL		-NIL	
OVA	NIL		-NIL	
CYSTS	NIL		-NIL	
OTHERS	NIL		-NIL	

\*\*\* End of Reports \*\*\*

Dr. Vishal Arora  
MBBS, DCP  
(Consultant Pathologist)



**Note:**

1. These reports are mere estimation of values at that particular time and are liable to vary/change in different conditions in different laboratories.

Emergency : +91 8191902600, Phone : 01334 - 239040 / 42 / 43, Fax : 01334 - 239043

192.168.7.100/hismetroharidwar/modules/laboratory/print\_path\_lab\_result.php?sid=onPad57bdc7982aa14b2rec0409e2698&lang=en&local\_user=ck\_1... 1/2

E-mail : metronharidwar@metrohospitals.com, Website : www.metrohospitals.com



**METRO**  
**HOSPITAL & HEART INSTITUTE**  
 (A unit of Sunhill Hospitals Private Limited)  
 (NABH & ISO 9001: 2008 Certified)

## Radiology Investigation Report

**Name** : Mrs. HONEY ARORA  
**Ref. By** : Dr. ANIL SINGH  
**IP/OP** : OP/202306034  
**Date** : 08/07/2023

**Age/Sex** : 25 Y/F  
**UHID NO** : 2023011013  
**Request No** : 70231134

### USG WHOLE ABDOMEN

The diaphragm is normal in contour & respiratory excursion. There is no ascitis or lymph node mass.

Liver is normal in shape, outline & echotexture. No focal lesion of abnormal ecogenecity is seen. Intrahepat biliary radicles are not dilated. Portal vein & portal venous radicles are normal.

Gall bladder is well distended, its outlines are smooth & its wall are not thick. No calculus /mass lesion is see in its lumen. Common bile duct is normal in course & caliber. No calculus is seen in its lumen.

Spleen & pancreas appears normal in shape, size, outline & echotexture.

Both the kidneys are normal in shape, size, outline & echotexture. Renal parenchymal thickness is norma Corticomedullary junction is defined & is normal. There is no hydronephrosis. No echogenic renal calculus seen.

Urinary bladder is normal in contour & capacity. Bladder wall is not thick. No pathological filling defect / vesic calculus is seen in bladder. Ureterovesical junctions appear normal.

Uterus is normal in size shape, outline & echotexture. Myometrial & endometrial echoes are normal. No uterin mass is seen. Both the ovaries appear normal. There is no free fluid seen in cul de sac.

**IMPRESSION : NORMAL STUDY**

  
**DR. PRAKASH CHANDRA PANDEY**  
**MBBS, DMRD**  
**CONSULTANT RADIOLOGIST**

**Note:**

- (1) Not Valid for medical-legal purposes.
- (2) This is a professional opinion based on imaging finding and not the diagnosis.
- (3) In case of any discrepancy due to machine error or typing error, please get it rectified immediately.

Plot No. F-1, Sector-6A, SIDCUL, Haridwar - 249 403

Emergency : +91 8191902600, Phone : 01334 - 239040 / 42 / 43, Fax : 01334 - 239043

E-mail : metroharidwar@metrohospitals.com, Website: www.metrohospitals.com

Regd. Office : 21, Community Center, Preet Vihar, New Delhi-110092

CIN No.: U33201DL2006PTC156918

MHHI/CL/0115/Rev. No. 01

08-Jul-23 11:51 AM



**METRO**  
HOSPITAL & HEART INSTITUTE

(A unit of Sunhill Hospitals Private Limited)  
(NABH & ISO 9001: 2008 Certified)

### Radiology Investigation Report

Name : Mrs. HONEY ARORA  
Ref. By : Dr. ANIL SINGH  
IP/OP : OP/202306034  
Date : 08/07/2023

Age/Sex : 25 Y/F  
UHID NO : 2023011013  
Request No : 70231134

#### X-RAY CHEST PA View

Cardiac contour & size are normal.  
Trachea is central.  
Lung fields are clear.  
Hilar shadows are normal.  
Costophrenic angles are clear.  
Bony rib cage is normal.

**IMPRESSION: NORMAL CHEST.**

  
DR. PRAKASH CHANDRA PANDEY  
MBBS, DMRD  
CONSULTANT RADIOLOGIST

**Note:**

- (1) Not Valid for medical-legal purposes.
- (2) This is a professional opinion based on imaging finding and not the diagnosis.
- (3) In case of any discrepancy due to machine error or typing error, please get it rectified immediately.

Plot No. F-1, Sector-6A, SIDCUL, Haridwar - 249 403  
Emergency : +91 8191902600, Phone : 01334 - 239040 / 42 / 43, Fax : 01334 - 239043  
E-mail : metroharidwar@metrohospitals.com, Website: www.metrohospitals.com  
Regd. Office : 21, Community Center, Preet Vihar, New Delhi-110092  
CIN No.: U33201DL2006PTC156918

10-Jul-23 9:46 AM

MHHI/CL/0115/Rev. No. 01

Plot No. F-1, Sector-6A, SIDCUL, Haridwar - 249 403

Emergency : +91 8191902600, Phone : 01334 - 239040 / 42 / 43, Fax : 01334 - 239043

E-mail : metroharidwar@metrohospitals.com, Website: www.metrohospitals.com

Regd. Office : 21, Community Center, Preet Vihar, New Delhi-110092

MHHI/CL/0116/Rev. No. 01

## Pathology Report



# METRO PATH LABS

Name : Mrs. HONEY ARORA  
 Ref. By : Dr. ANIL SINGH  
 IP/OP : OP/202306034  
 Sample Date : 08/07/2023  
 Reporting Date: 08/07/2023

Age (Sex) : 25 Y/F  
 UHID : 2023041019  
 Request No. : 10355587  
 Sample Time : 10:53  
 Reporting Time : 20:02

Test	Result	Unit	Bio. Ref. Inter.	Test Method
<b>Biochemistry</b>				
HB1AC	5.6	%	4.5-6.3	
BLOOD SUGAR -PP	110.0	mg/dl	70.0-140.0	
BLOOD SUGAR -FASTING	84.0	mg/dl	70.0-110.0	

\*\*\* End of Reports \*\*\*

Dr. Vishal Arora  
 MBBS, DCP  
 (Consultant Pathologist)

**Note:**

1. These reports are mere estimation of values at that particular time and are liable to vary/change in different conditions in different laboratories.
2. The values are to be collaborated with clinical findings by qualified doctor and any alarming and unexpected results should be reported to Lab urgently for recheck and manual typing errors.
3. These reports are not valid for medicolegal purposes and all doctor unsigned reports should be considered provisional only.
4. All card based tests are screening test therefore need confirmation by other alternative test like (PCR, ELISA).

Plot No. F-1, Sector-6A, SIDCUL, Haridwar - 249 403

Emergency : +91 8191902600, Phone : 01334 - 239040 / 42 / 43, Fax : 01334 - 239043

E-mail : metroharidwar@metrohospitals.com, Website: www.metrohospitals.com



# METRO HOSPITAL & HEART INSTITUTE

(A unit of Sunhill Hospitals Private Limited)

CIN No.: U33201DL2006PTC156918

## OPD INITIAL ASSESSMENT



Dr. Name: Dr. S. K. Singh (Surgeon & Otho)  
 OPD TIMINGS: Consulting  
 Regn. No: Metro Hospital & Heart Institute  
Sidcul, Haridwar, Reg. No.-1294 (UKMC)  
 Tel. No. +91-81919 02600

NAME OF PATIENT: Mrs. Honey AGE/SEX: 55yr.  
 ID NO.: 11013 DATE / IN TIME: 10/17/23

### PRESENT COMPLAINT :

for health check up

1. Inc DR: Deleged

2. Home - 35 advised.

3. Wt.: 18/6/23.

PAST HISTORY: MC: 3 mths.

FAMILY HISTORY: As: Mild erosion of Ant lip of Lt P

EXAMINATION: Fat smear taken

### INVESTIGATION / TREATMENT / PREVENTIVE CARE / NUTRITION ADVISED

Letr.  
Operated for dermoid cysts,  
(deproscopic) (pyrolytic)

CA-19.9; CA 125  $\uparrow$  hyper kaemia  $\odot$

Dau.  
TVS.  
- Post smear

DIAGNOSIS :

DRUG ALLERGY :

(DOCTOR SIGNATURE)

OUT TIME



FOR OPD APPOINTMENT : +91-1334-6666 60, 2390 40, 42, 43

Next Followup:

NUTRITIONAL SCREENING:  Wt. Loss  Loss Of Appetite  Muscle Wasting  Delay Wound Healing  Lethargy  Decrease Mobility

Pain scale



0. NO PAIN



02 Mild Pain



04 Annoying Pain



06 Moderate Pain



08 Severe Pain



10 Worst Pain

Plot No. F-1, Sector-6A, SIDCUL, Haridwar - 249 403

Emergency : +91 8191902600, Phone : 01334 - 239040 / 42 / 43, Fax : 01334 - 239043

Office : 21, Community Center, Preet Vihar, New Delhi-110092

MHHI/CL/0001 (Rev. No. 01)



# METRO

HOSPITAL & HEART INSTITUTE

(A unit of Sunhill Hospitals Private Limited)  
(NABH & ISO 9001: 2008 Certified)

## 2D ECHOCARDIOGRAPHY

Name:	Mrs. Honey Arora	UHID No:	2023011013
Age/Sex:	25Y/F	Ward:	OPD
Referred by:	Dr. Anil Singh	Date:	10.07.2023

ACOUSTIC WINDOW: Normal

### MEASUREMENTS AND CALCULATIONS

Measurements	Observed Value	Reference Value
IVS (ED)	0.9	(0.6 – 1.1 cm)
LVPW (ED)	0.8	(0.6 – 1.1 cm)
LVID (ED)	3.9	Male (3.7 – 5.5 cm) Female (3.7 – 5.2 cm)
Aortic root diameter	2.3	(2.0 – 3.7 cm)
LA dimension	2.4	Male (1.9 – 4.0 cm) Female (1.7 – 3.8 cm)
LV EF	60%	(55 – 75%)

### MORPHOLOGICAL DATA

Mitral valve	Normal	Right Atrium	Normal
Aortic valve	Normal	Right Ventricle	Normal
Tricuspid valve	Normal	PA	Normal
Pulmonary valve	Normal	IVS	Intact
		IAS	Intact

### DOPPLER STUDY

Valve	Regurges	Velocities (cm/s)	Gradients (mmHg)
Mitral	Trace	E – 82, A - 60, E/A>1	
Aortic	Nil	Vel – 111	
Tricuspid	Trace	Vel – 224	PASP – 25
Pulmonary	Trace	Vel – 91	

Plot No. F-1, Sector-6A, SIDCUL, Haridwar - 249 403

Emergency : +91 8191902600, Phone : 01334 - 239040 / 42 / 43, Fax : 01334 - 239043

E-mail : metroharidwar@metrohospitals.com, Website: www.metrohospitals.com

Regd. Office : 21, Community Center, Preet Vihar, New Delhi-110092

CIN No.: U33201DL2006PTC156918

MHHI/CL/0115/Rev. No. 01





**METRO**  
HOSPITAL & HEART INSTITUTE

(A unit of Sunhill Hospitals Private Limited)  
(NABH & ISO 9001: 2008 Certified)

**FINAL IMPRESSION**

- Normal Acoustic Window
- Normal Chambers Dimension
- No RWMA
- LVEF~60%
- No LVDD
- Trace MR, Trace TR, Trace PR, PASP 25 mmHg
- No pericardial effusion.
- No Intracardiac clot

**Dr. Krishna CK**

MD, DNB (Medicine), DNB (Cardiology)  
Consultant Interventional Cardiology  
UKMC Reg. No: 12883

**Dr. Ajit Kumar**

MBBS, PGCC  
Associate Consultant, Cardiology  
UKMC Reg. No: 7569



*(Note: This document is not for medico-legal purpose)*

Plot No. F-1, Sector-6A, SIDCUL, Haridwar - 249 403  
Emergency : +91 8191902600, Phone : 01334 - 239040 / 42 / 43, Fax : 01334 - 239043  
E-mail : metroharidwar@metrohospitals.com, Website: www.metrohospitals.com

Regd. Office : 21, Community Center, Preet Vihar, New Delhi-110092

CIN No.: U33201DL2006PTC156918

MHHI/CL/0115/Rev. No. 01

## Pathology Report

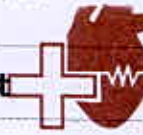

# METRO PATH LABS

Name : Mrs. HONEY ARORA  
 Ref. By : Dr. ANIL SINGH  
 IP/OP : OP/202306034  
 Sample Date : 08/07/2023  
 Reporting Date: 08/07/2023

Age/Sex : 45 Y/F  
 Unit of Sunhill Hospitals Private Limited)  
 UHID : 20230150018  
 Request No. : 10355387  
 Sample Time : 10:53  
 Reporting Time : 20:02

Test	Result	Unit	Bio. Ref. Inter.	Test Method
------	--------	------	------------------	-------------

### Cytology

#### PAP SMEAR

Microscopy:- Smear are cellular and predominantly shows superficial and intermediate squamous epithelial cells. Few endocervical cell cluster seen.

Background shows RBCs and many polymorphonuclear inflammatory cells. No fungus, parasite granuloma or atypical cell seen.

Imp:- PAP smear are negative foe intraepithelial cell lesion as malignancy.

\*\*\* End of Reports \*\*\*



Checked By

#### Note:

1. These reports are mere estimation of values at that particular time and are liable to vary/change in different conditions in different laboratories.
2. The values are to be collaborated with clinical findings by qualified doctor and any alarming and unexpected results should be reported to Lab urgently for recheck and manual typing errors.
3. These reports are not valid for medicolegal purposes and all doctor unsigned reports should be considered provisional only.
4. All cord based tests are screening test therefore need confirmation by other alternative test like (PCR, ELISA).

Plot No. F-1, Sector-6A, SIDCUL, Haridwar - 249 403

Emergency : +91 8191902600 Phone : 01334 - 239040 / 42 / 43 Fax : 01334 - 239043

E-mail : metroharidwar@metrohospitals.com, Website: www.metrohospitals.com