

PERIODIC MEDICAL EXAMINATION REPORT

Name	: Augustine C K	Test Code	: AHC-42
Emp Code	:	Test Date	: 26-03-2022
Age	: 31 Years	Sex	: Male
Contact No	: 9004991688	Dep. Name	: --
Company Name	: Arcofemi Health Care Ltd.	Job Nature	: --

PHYSIOLOGICAL DATA

Height : 168 Cms	Weight : 78 Kgs	Expected Weight : 63 Kgs
B.P : 130/80 mmHg	PULSE : 74 /min	Body Mass Index : 27.64



MEDICAL HISTORY

<input checked="" type="checkbox"/> Frequent Cold	<input checked="" type="checkbox"/> Frequent Sneezing	<input checked="" type="checkbox"/> Joint Pain
<input checked="" type="checkbox"/> Shortness of breath	<input checked="" type="checkbox"/> Frequent Headache	<input checked="" type="checkbox"/> Chronic Cough
<input checked="" type="checkbox"/> Backache	<input checked="" type="checkbox"/> Intestinal trouble	<input checked="" type="checkbox"/> Ear Discharge
<input checked="" type="checkbox"/> Impaired Hearing	<input checked="" type="checkbox"/> Chest Pain Or Pressure	<input checked="" type="checkbox"/> Diabetes
<input checked="" type="checkbox"/> Recent Loss Of Weight	<input checked="" type="checkbox"/> Allergy To Drugs / Chemical	<input checked="" type="checkbox"/> High BP



PAST OPERATIVE HISTORY

<input checked="" type="checkbox"/> Hydrocele	<input checked="" type="checkbox"/> Renal Calculus	<input checked="" type="checkbox"/> Duodenal Ulcer
<input checked="" type="checkbox"/> Hernia	<input checked="" type="checkbox"/> Tonsillitis	<input checked="" type="checkbox"/> Appendicitis
<input checked="" type="checkbox"/> Cataract	<input checked="" type="checkbox"/> DNS	<input checked="" type="checkbox"/> Piles



OTHER PAST OPERATIVE HISTORY : No

OTHER COMPLAINTS : No

PAST HISTORY : No

FAMILY HISTORY : No

ADDICTIONS : Smoke : No | Drinks : No | Diet : Veg | Pan : No | Tobacco : No | Gutka : No

VISION

WITHOUT GLASSES			WITH GLASSES			COLOUR BLINDNESS				
NEAR	R	N-6	L	N-6	NEAR	R	X	L	X	NO
FAR	R	6/6	L	6/6	FAR	R	X	L	X	



VISION REMARK : NORMAL WITHOUT GLASS

Medical Test Date : 26-03-2022
Name : Augustine C K

Test Code : AHC-42
Emp Code :

CLINICAL EXAMINATION

GENERAL & DERMATOLOGY EXAMINATION

General Condition : Good	Nails : NAD
Oedema Feet : Absent	Skin : Normal
Temperature : Normal	Deformities : None

CARDIOVASCULAR

Heart Sound : Normal

ABDOMEN

Liver : Not Palpable	Spleen : Not Palpable
	Other Masses : NAD

GENITO URINARY

Ext. Genitalia : Normal	Discharge : No
	Hydrocele : Normal

LYMPHATIC AND ENDOCRINE

Lymph Nodes : Not Palpable	Thyroid : Not Palpable
----------------------------	------------------------

MUSCULO SKETAL

Bones : NAD	Joints : NAD
	Posture Spine : Normal

NERVOUS SYSTEM

Sensory System : Normal	Reflexes : Normal
	Motor System : Normal

EYE CHECKUP

Conjunctiva : Normal	Cornea : Normal
Pupil : Normal	Fundus : NAD

E.C.G : Within Normal Limits

PFT : NA

ADVICE : Normal Health.

RESULT : This is to certify that the employee is free from contagious and obnoxious disease including skin & Tuberculosis. Hence found to be fit for the respective job.

*NAD - No Abnormality Ditected
NA - Not Applicable

Dr. Rahul S Deshpande
M.B.B.S. D. Ortho A.F.I.H (Mumbai)
Regd. No. 081019
HARDEV. HEALTH CARE

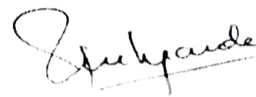

Dr. Rahul Deshpande
M.B.B.S., ORTHO, A.F.I.H. (C.L.I)
Industrial Health Consultant

Medical Test Date : 26-03-2022

Test Code : AHC-42

Name : Augustine C K

Emp Code :

BLOOD GROUP & RH FACTOR

Blood Group : 'O'

Rh Typing : 'Positive'

EXAMINATION OF HEMATOLOGY

NAME	RESULT	UNITS	NORMAL RANGE
Haemoglobin	14.1	mg/dl	13 - 17
RBC	5.16	mill/cumm	4.5 - 5.5
PCV / HCT	45.4	%	40 - 50
MCV	88.0	fl	83 - 101
MCH	27.3	pg	27 - 32
MCHC	31.1*	g/dl	31.5 - 34.5
RDW	15.0*	%	11.6 - 14
Total WBC Count	10800*	mill/cumm	4000 - 10000
Neutrophils	66	%	40 - 80
Lymphocytes	30	%	20 - 40
Monocytes	02	%	2 - 10
Eosinophils	02	%	1 - 6
Basophils	00	%	0 - 1
Platelet Count	296000	per cu. mm.	150000 - 410000
ESR	17	mm	0 - 20
DIABETIC PROFILE			
	RESULT	UNITS	NORMAL RANGE
HbA1c	4.81	mgdl	4 - 6.5
Blood sugar fasting	86.1	mg/dl	70 - 120
Blood sugar post lunch	128.3	mg/dl	80 - 160
KIDNEY FUNCTION TEST			
S. creatinine	1.24	mg/dl	0.5 - 1.5
Uric acid	5.16	mg/dl	4.5 - 6.7
Urea	31.9	mg/dl	14 - 40
Blood urea nitrogen	14.897	mg/dl	6 - 21
Bun/Creatinine Ratio	25.7	--NA--	10 - 30

EXAMINATION OF URINE

PHYSICAL EXAMINATION		CHEMICAL EXAMINATION		MICROSCOPIC EXAMINATION	
Quantity	: 20ml	Proteins	: Absent	Erythrocytes	: Absent
Color	: Pale Yellow	Glucose	: Absent	Epithelial Cell	: 2-3 hpf
Appearance	: Clear	Specific Gravity	: 1.020	Pus Cell	: 5-6 hpf
Deposit	: Absent	Ketones	: Absent	Bacteria	: Not seen
Urobilinogen	: Absent	Occult Blood	: Negative	Casts	: Not seen
		Nitrite	: Absent	Crystals	: Not seen
				A. Material	: Not seen

N.B. : Above investigation have their limitations and should be interpreted by referring physician accordingly. Solitary Rediological/Pathological and other investigations do not confirm the final diagnosis of disease.

Dr. Surya N. Tripathi
Consulting Pathologist
Reg No - 2000/04/1994

Medical Test Date : 26-03-2022
Name : Augustine C K

Test Code : AHC-42
Emp Code :

BLOOD GROUP & RH FACTOR Blood Group : 'O' Rh Typing : 'Positive'

EXAMINATION OF HEMATOLOGY

NAME	RESULT	UNITS	NORMAL RANGE
Haemoglobin	14.1	mg/dl	13 - 17
RBC	5.16	mill/cumm	4.5 - 5.5
PCV / HCT	45.4	%	40 - 50
MCV	88.0	fl	83 - 101
MCH	27.3	pg	27 - 32
MCHC	31.1*	g/dl	31.5 - 34.5
RDW	15.0*	%	11.6 - 14
Total WBC Count	10800*	mill/cumm	4000 - 10000
Neutrophils	66	%	40 - 80
Lymphocytes	30	%	20 - 40
Monocytes	02	%	2 - 10
Eosinophils	02	%	1 - 6
Basophils	00	%	0 - 1
Platelet Count	296000	per cu. mm.	150000 - 410000
ESR	17	mm	0 - 20
DIABETIC PROFILE	RESULT	UNITS	NORMAL RANGE
HbA1c	4.81	mg/dl	4 - 6.5
Blood sugar fasting	86.1	mg/dl	70 - 120
Blood sugar post lunch	128.3	mg/dl	80 - 160
KIDNEY FUNCTION TEST			
S. creatinine	1.24	mg/dl	0.5 - 1.5
Uric acid	5.16	mg/dl	4.5 - 6.7
Urea	31.9	mg/dl	14 - 40
Blood urea nitrogen	14.897	mg/dl	6 - 21
Bun/Creatinine Ratio	25.7	-NA-	10 - 30

EXAMINATION OF URINE

PHYSICAL EXAMINATION	CHEMICAL EXAMINATION	MICROSCOPIC EXAMINATION
Quantity : 20ml	Proteins : Absent	Erythrocytes : Absent
Color : Pale Yellow	Glucose : Absent	Epithelial Cell : 2-3 hpf
Appearance : Clear	Specific Gravity : 1.020	Pus Cell : 5-6 hpf
Deposit : Absent	Ketones : Absent	Bacteria : Not seen
Urobilinogen : Absent	Occult Blood : Negative	Casts : Not seen
	Nitrite : Absent	Crystals : Not seen
		A. Material : Not seen

N.B. : Above investigation have their limitations and should be interpreted by referring physician accordingly. Solitary Radiological/Pathological and other investigations do not confirm the final diagnosis of disease.

S. N. Tripathi

Dr. Surya N. Tripathi
Consulting Pathologist
Reg No - 2000/04/1994

Medical Test Date : 26-03-2022 Test Code : AHC-42
Name : Augustine C K Emp No :

BIOCHEMICAL EXAMINATION

LIPID PROFILE	RESULT	UNITS	NORMAL RANGE
Total cholesterol	168.4	mg/dl	130 - 200
Hdl cholesterol	42	mg/dl	40 - 60
Ldl cholesterol	97.84	mg/dl	95 - 145
VLDL	28.56	mg/dL	2 - 30
LDL/HDL RATIO	2.33	--NA--	0.5 - 3.5
Trglycendes	142.8*	mg/dl	70 - 140
Cholesterol/HDL Ratio	4.01	mg/dl	0 - 4.5
LIVER FUNCTIN TEST			
Total bilirubin	0.7	mg/dl	0.2 - 1.2
Direct bilirubin	0.4	mg/dl	0 - 0.5
Indirect bilirubin	0.3	mg/dl	0 - 0.3
SGOT	32.9	/ml	0 - 40
SGPT	29.4	/ml	0 - 40
Protein	7.1	g/dl	6 - 8
Albumin	3.9	g/dl	3.5 - 5.5
S. Globulin	3.2	g/dl	2.5 - 3.5
Alkaline phosphatase	124.3	u/l	50 - 150
GGT	38.19	u/l	10 - 50

S. N. Tripathi

Dr. Surya N. Tripathi
Consulting Pathologist
Reg No - 2000/04/1994

TEST DATE : 26-03-2022
 REF. BY : HARDEV HEALTH CARE
 EMP CODE :
 NAME : Augustine C K
 TEST ASKED: TSH

TEST NAME	TECHNOLOGY	VALUE	UNITS	REFERENCE RANGE
T3	C.L.I.A.	120.2	ng/dl	60 - 200
T4	C.L.I.A.	8.41	µg/dl	4.5 - 12
Thyroid Stimulating Hormone (TSH)	C.L.I.A.	3.49	µIU/mL	0.3 - 5.5

Comments : ***

Please correlate with clinical conditions.

Method :

TSH - ULTRA SENSITIVE SANDWICH CHEMI LUMINESCENT IMMUNO ASSAY

--End Of Report--

Sample Collected on (SCT): 26-03-2022
 Sample Received on (SRT): 27.03.2022
 Report Released on (RRT): 28 March 2022
 Sample Type : SERUM
 Labcode : 110741711/AND45
 Test Code : AHC-42

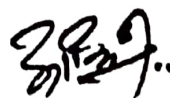

Dr.Durgaprasad N Agrawal MD



Dr.Caesar Sengupta MD

Medical Test Date : 26-03-2022

Test Code : AHC-42

Name : Augustine C K

Emp Code :

X-RAY OF THE CHEST P.A. VIEW

There is no mediastinal shift.

The heart and aorta appears to be normal.

No pleural abnormality is noted.

The bony thorax is normal.

IMPRESSION : Normal Study

SUGGEST : Clinico pathological correlation & sos f/u.

Please note that imaging conclusion need to be correlated with clinical findings & other investigations for final diagnosis.



Dr. N.P. CHHALLANI.
MBBS., DMRE, AFIH
TMC/MOH/PNDT/234

Medical Test Date : 26-03-2022
Name : Augustine C K

Test Code : AHC-42
Emp Code :

3ch x 4 + (1ch)

Name: AHC-42
ID: 20210225642855
Sex: Male
Date of Birth: 31

Hospital:
Department:

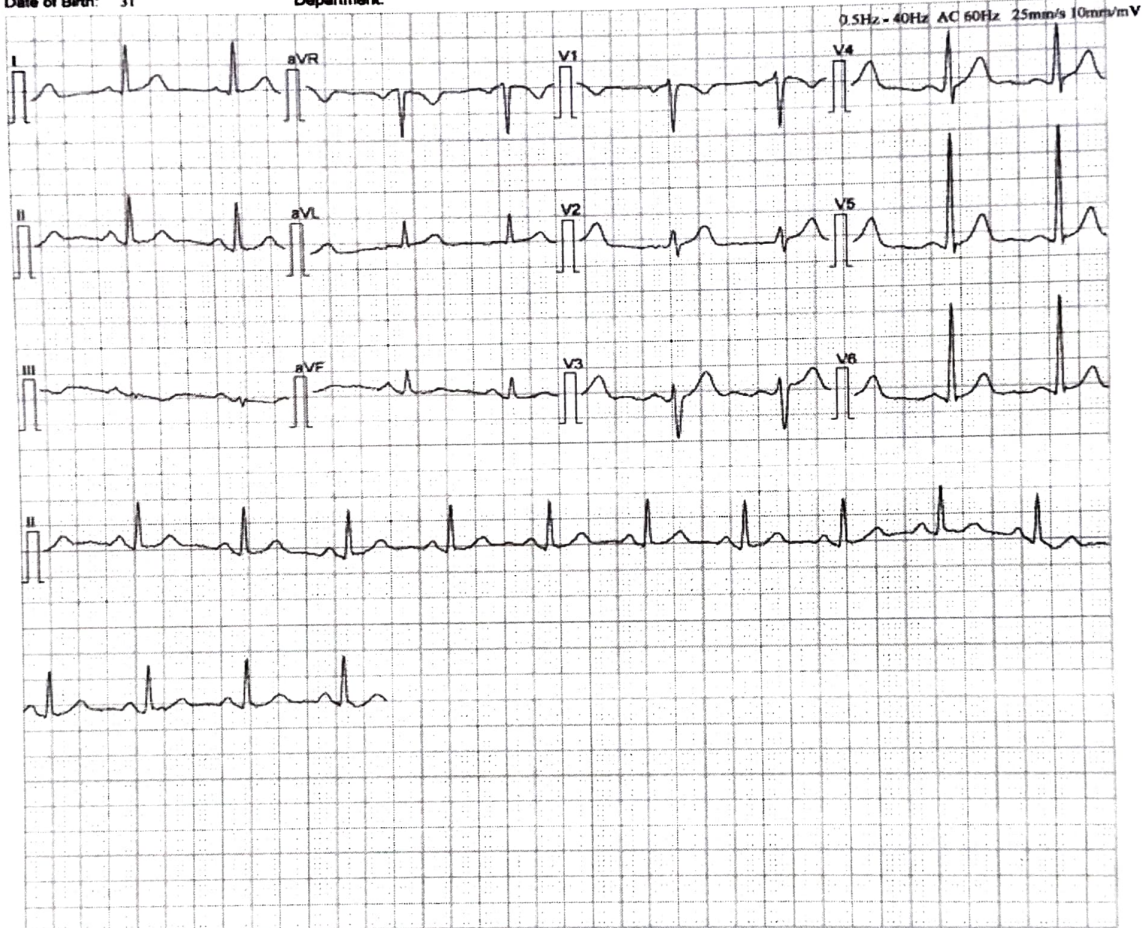

[Measurement]			
HR: 86 bpm	P	Width: 94 ms	RV5/SV1: 2.257/-0.937 mV
P Axis: 64 deg	PR	Interval: 144 ms	RV5+SV1: 3.194 mV
QRS Axis: 28 deg	QRS	Duration: 90 ms	
T Axis: 20 deg	QT/QTc	Interval: 344/410 ms	
[Analysis Result]			
** normal ECG **			
Sinus rhythm			

Reporter: _____

Notice: All the parameters and conclusions should be confirmed by doctor

Dr. Kailash Changani
M.D.(Med)
Reg No - 58574

Date : 26-03-2022

FITNESS CERTIFICATE

This is to certify that **Mr. Augustine C K** Emp. No. age **31 Yrs.** has undergone the medical examination with us on **26-03-2022.** based on examination and investigation results he is free from infection / Contagious disease including skin & Tuberculosis for which diagnostic tests has been carried out and He is medically fit to continue his duties.

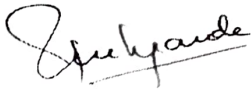

Dr. Rahul S Deshpande
M.B.B.S. D. Ortho A.F.I.H (Mumbai)
Regd. No. 081019
HARDEV. HEALTH. CARE

Authorised Medical Practitioner

DR. RAJAT BALIGA

MBBS, M. D. (Radiology), D. N. B.

CONSULTANT RADIOLOGIST & SONOLOGIST

RADIANCE SONOGRAPHY CENTRE



RADIANCE DIAGNOSTIC CENTRE

19, Shree Mangal Karyalay,
Opp. Shree Nagar Vidya Mandir, Shree Nagar,
Wagle Estate, Thane - 400 604 • Tel.: 7208542237

..... Experience the Difference

3, Durvankur, Near Panch Parmeshwar Mandir,
Kishan Nagar I, Wagle Estate, Thane - 400 604.
Tel.: 7208542237

NAME : AUGUSTINE C.K

REF BY : HARDEV HEAKTH CARE

AGE/SEX : 31 Y/M

DATE: 26/03/2022

REAL TIME ABDOMINAL ULTRASOUND REPORT

LIVER :

Normal size liver with normal parenchymal echo pattern. No evidence of any solid or cystic intra- hepatic lesion is noted. The portal and hepatic veins appear normal. No evidence of any dilated intra or extra hepatic biliary radicals noted. CBD is not dilated.

GALL-BLADDER:

The physiologically dilated gall bladder is visualized and appears normal. No evidence of any gall stones noted. No e/o wall thickening or peri-cholecystic free fluid.

PANCREAS :

It is normal in size and reflectivity. No evidence of peripancreatic collection. MPD is not dilated.

SPLEEN :

The spleen is normal in size and shows normal parenchymal echo pattern.

KIDNEYS :

Both kidneys are normal in size. No evidence of any renal mass, hydronephrosis or renal calculi noted. Cortico-medullary differentiation is maintained on both sides. Bilateral renal parenchymal thickness appears normal. No e/o renal scarring
The right kidney measures 9.6 x 4.1 cms. The left kidney measures 9.8 x 4.2 cms.

No evidence of ascites or significant para aortic lymphadenopathy. Bowel loops are not dilated .

Anatomically normal urinary bladder. No e/o calculus or wall thickening or debris seen.

Prostate gland is normal in size, measures 15gms.

CONCLUSION :

No significant abnormality is seen.

DR. RAJAT BALIGA

MBBS, MD (Radiology), DNB

FMF (Fetal Medical Foundation) ID- 176269

Ref. By : Dr. Ameya Chavan
Medication : Nil
Objective : NIL

Protocol : BRUCE
History : Nil

Stage	StageTime (Min:Sec)	PhaseTime (Min:Sec)	Speed (mph)	Grade (%)	METs	H.R. (bpm)	B.P. (mmHg)	R.P.P. x100	PVC	Comments
Supine					1.0	81	---/---	0	-	
Standing					1.0	76	---/---	0	-	
HV					1.0	71	---/---	0	-	
ExStart					1.0	74	---/---	0	-	
Stage 1	3:01	3:02	1.7	10.0	4.7	105	---/---	0	-	
Stage 2	3:01	6:02	2.5	12.0	7.1	124	---/---	0	-	

Findings :

Exercise Time :00:00
Max HR Attained :124 bpm 66% of Max Predictable HR 189
Max BP : 0/0(mmHg)
Max WorkLoad attained :7.1(Fair Effort Tolerance)

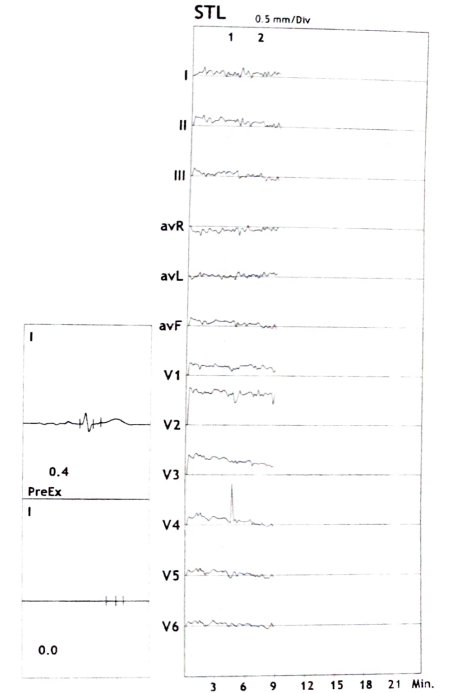

Advice/Comments:



12 Lead + Comparison

19911677/AUGUSTINE CRR: 72 bpm
31 Yrs/Male METS: 1.0
78 Kg/168 Cms BP: ---/---
Date: 26-03-2022

Hardev Health Care LLP Mulund

MPHR: 38% of 189
Speed: 0.0 mph
Grade: 0.0%

Raw ECG
BRUCE
(1.0-100)Hz

Ex Time 00:19
BLC :On
Notch :On

PRE_EX
10.0 mm/mV
25 mm/Sec.

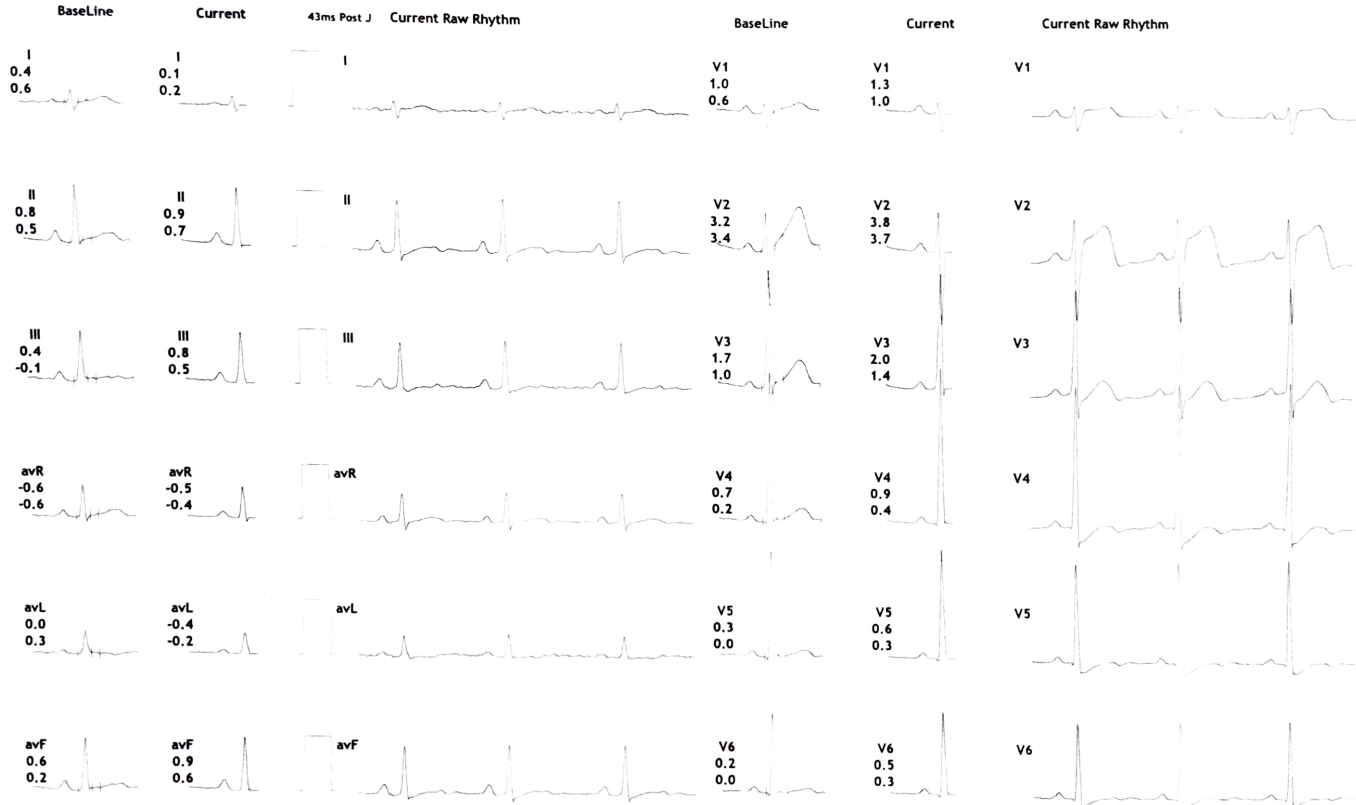



6L PreCordial

Hardev Health Care LLP
Mulund

19911677/AUGUSTINE CMR: 71 bpm
31 Yrs/Male METS: 1.0
78 Kg/168 Cms BP: ---/---
Date: 26-03-2022

MHR: 37% of 189
Speed: 0.0 mph
Grade: 0.0%

Raw ECG
BRUCE
(1.0-100)Hz

Ex Time 00:21
BLC :On
Notch :On

PRE_EX
10.0 mm/mV
25 mm/Sec.

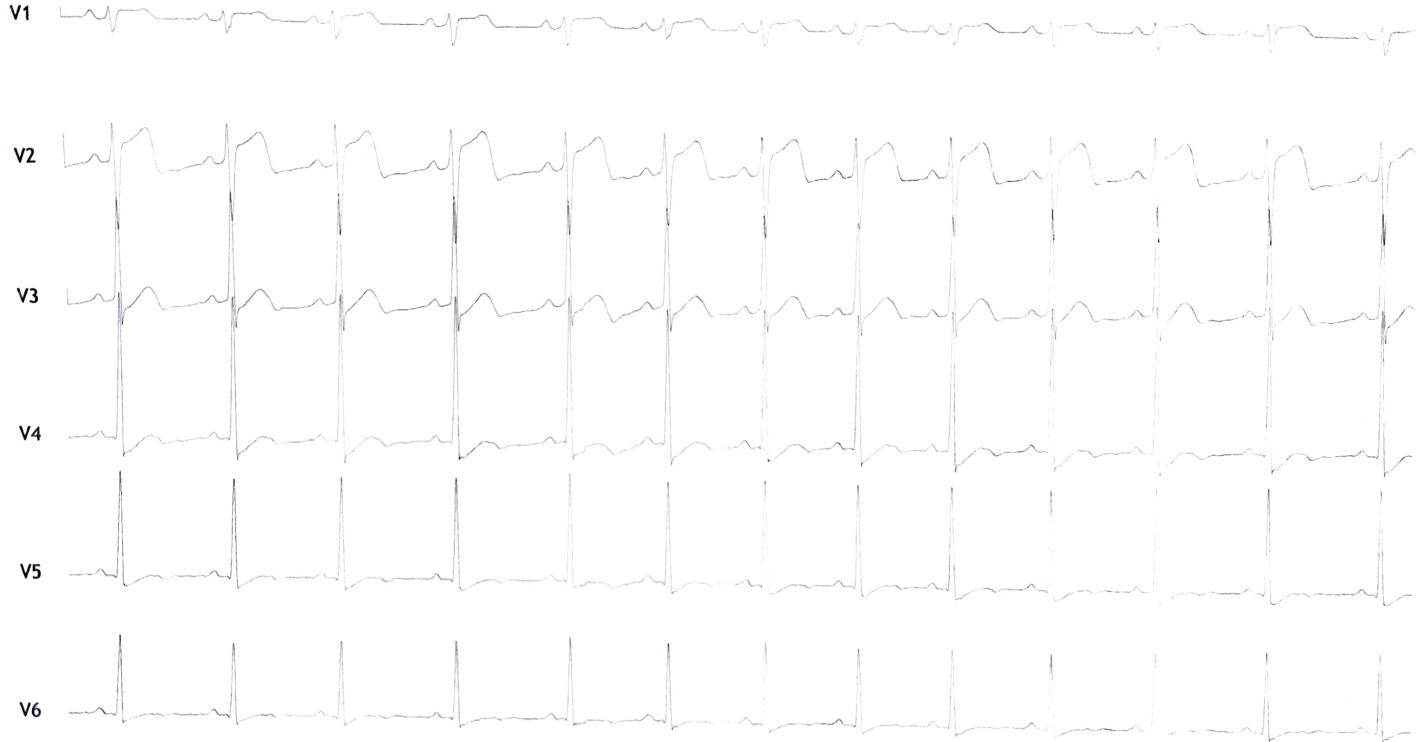



Hardev Health Care

12L Rhythm

19911677/AUGUSTINE CKR: 71 bpm
31 Yrs/Male METS: 1.0
78 Kg/168 Cms BP: ---/---
Date: 26-03-2022

Hardev Health Care LLP Mulund

MPHR: 37% of 189
Speed: 0.0 mph
Grade: 0.0%

Raw ECG
BRUCE
(1.0-100)Hz

Ex Time 00:21
BLC : On
Notch : On

PRE_EX
10.0 mm/mV
25 mm/Sec.





Hardev Health Care

ST Summary

Hardev Health Care LLP

Mulund

19911677/AUGUSTINE CK 31 Yrs/Male 78 Kg/168 Cms

Date: 26-03-2022

		Protocol : BRUCE											
		I	II	III	avR	avL	avF	V1	V2	V3	V4	V5	V6
STL (mm) 43 mSecs Post J	Supine	0.2	0.8	0.6	-0.5	-0.2	0.7	1.2	3.7	1.9	0.7	0.5	0.4
	Standing	0.2	0.8	0.6	-0.5	-0.2	0.7	1.2	3.7	1.9	0.7	0.5	0.4
	HV	0.2	0.8	0.6	-0.5	-0.2	0.7	1.2	3.7	1.9	0.7	0.5	0.4
	ExStart	0.4	0.8	0.4	-0.6	0.0	0.6	1.0	3.2	1.7	0.7	0.3	0.2
	Stage 1	0.1	0.5	0.4	-0.3	-0.2	0.5	0.9	3.5	1.7	0.7	0.4	0.3
	Stage 2	0.2	0.3	0.1	-0.3	0.1	0.2	0.8	2.8	0.9	0.0	0.0	-0.1
STS mV/Sec.	Supine	0.2	0.5	0.3	-0.3	-0.1	0.4	1.1	3.9	1.2	0.4	0.2	0.3
	Standing	0.2	0.5	0.3	-0.3	-0.1	0.4	1.1	3.9	1.2	0.4	0.2	0.3
	HV	0.2	0.5	0.3	-0.3	-0.1	0.4	1.1	3.9	1.2	0.4	0.2	0.3
	ExStart	0.6	0.5	-0.1	-0.6	0.3	0.2	0.6	3.4	1.0	0.2	0.0	0.0
	Stage 1	0.1	0.6	0.5	-0.4	-0.2	0.6	0.8	3.6	1.8	0.9	0.4	0.3
	Stage 2	0.5	1.1	0.5	-0.8	0.0	0.8	0.7	3.4	1.8	0.9	0.6	0.4
STI μ Vs	Supine	0.7	3.6	2.9	-2.2	-1.1	3.3	5.8	15.8	8.0	2.9	2.0	1.6
	Standing	0.7	3.6	2.9	-2.2	-1.1	3.3	5.8	15.8	8.0	2.9	2.0	1.6
	HV	0.7	3.6	2.9	-2.2	-1.1	3.3	5.8	15.8	8.0	2.9	2.0	1.6
	ExStart	0.7	4.1	3.3	-2.5	-1.2	3.6	4.6	13.2	7.4	2.8	1.2	1.0
	Stage 1	0.5	1.8	1.3	-1.1	-0.4	1.6	3.8	14.6	6.0	2.0	1.4	0.8
	Stage 2	0.5	-0.3	-0.6	-0.1	0.6	-0.4	3.5	10.9	1.0	-2.3	-1.8	-1.6



Average

Hardev Health Care LLP

Mulund

19911677/AUGUSTINE CK 31 Yrs/Male 78 Kg/168 Cms

Date: 26-03-2022

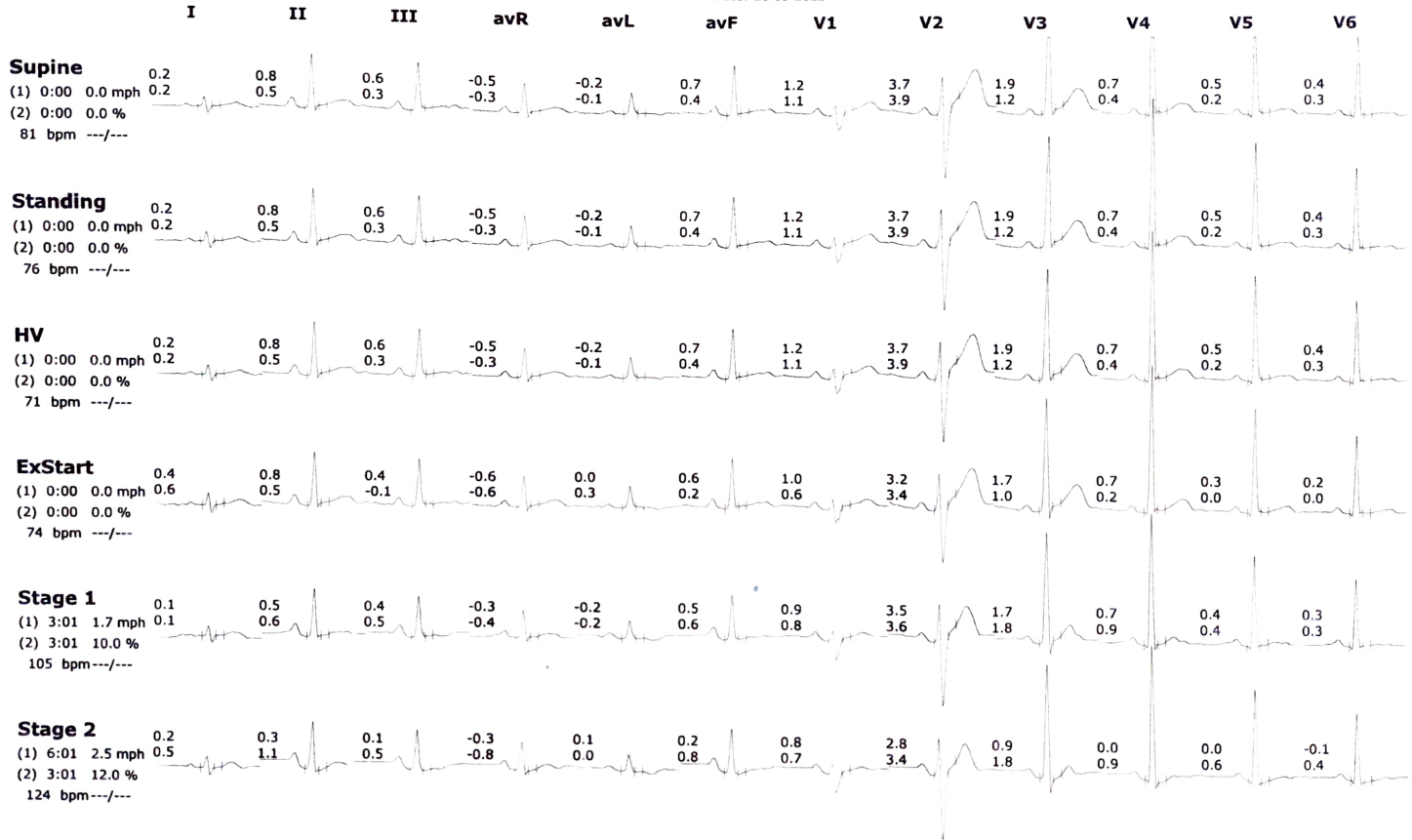



Comparison Report (Supine Vs Supine)

Hardev Health Care LLP
 Mulund
 19911677/AUGUSTINE CK 31 Yrs/Male 78 Kg/168 Cms
 Protocol: BRUC
 Date: 20/03/2022

Supine :	PhTime 0:32	StageTime 0:01	0.0 mph	0.0%	1.0 METs	81 bpm	---/---	@83ms Post J
Supine :	PhTime: 0:32	StageTime: 0:01	0.0 mph	0.0%	7.1 METs	81 bpm	---/---	@83ms Post J

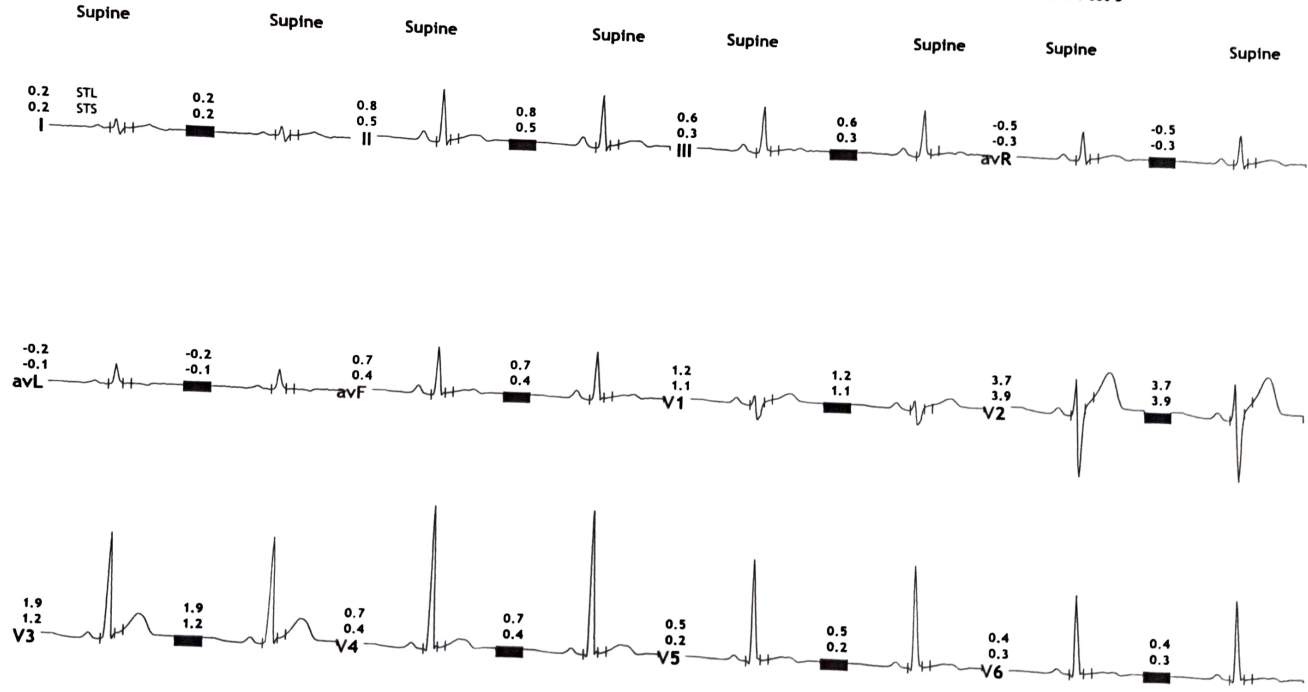



Total Disclosure

Hardev Health Care LLP

Mulund

19911677/AUGUSTINE CK 31 Yrs/Male 78 Kg/168 Cms

Date: 26-03-2022

avL

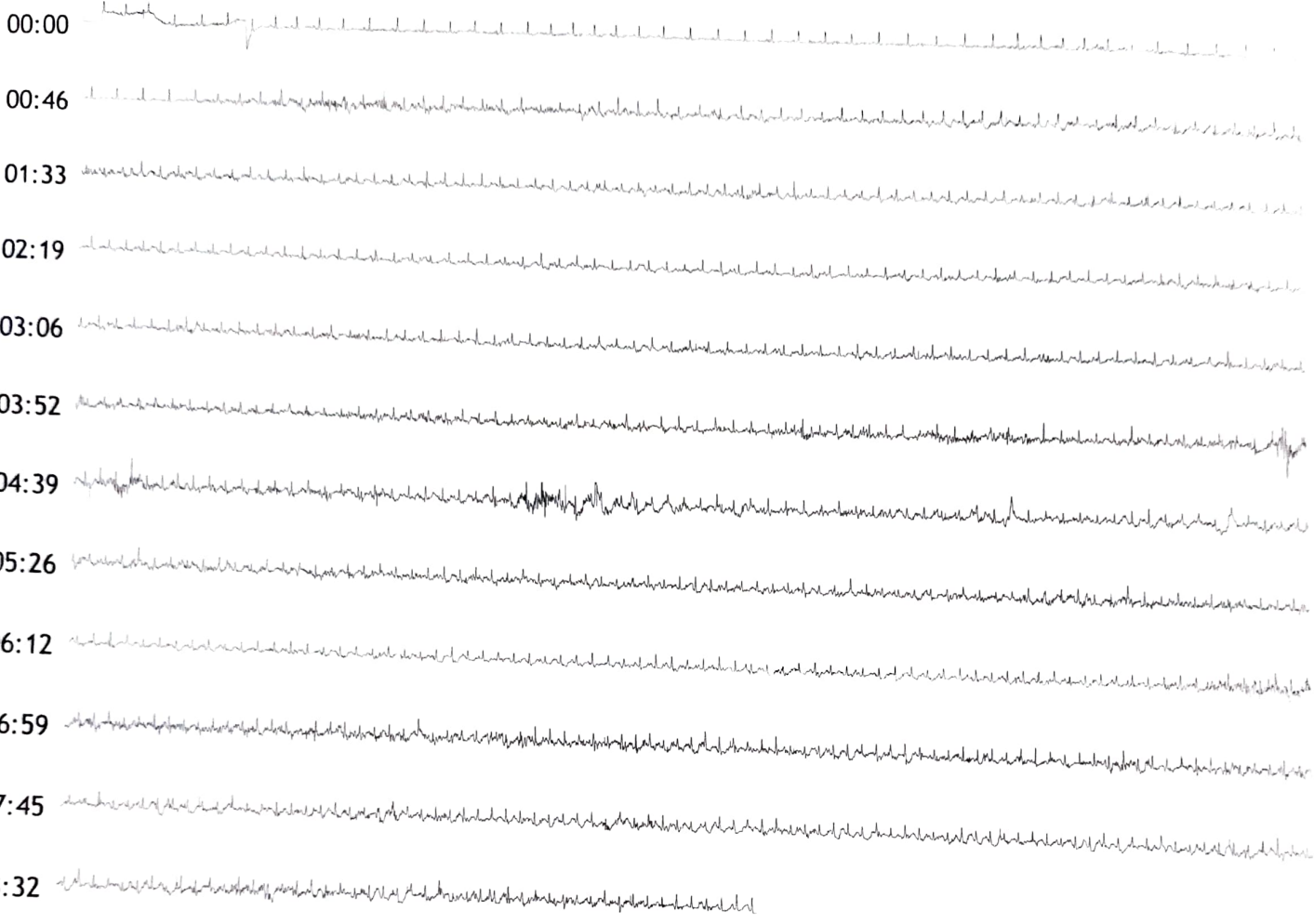

Time (Min.)	HR (Bpm)	PR Int (mS)	QRS Wid (mS)	QRS Axis (Deg.)	QTC (mS)	P(μV) (Max)	R(μV) (Max)	S(μV) (Min)	T(μV) (Max)	Min. J (μV)	Leads for (J & PJ)	Min. Post JRR Var (μV)	JRR Var (%)	PVC (Counts)	Missed Beats (Counts)
00 : 30	81	357	90	90	424	118	1402	-650	401	-28	avL	-8	275.93	-	-
01 : 00	97	273	93	90	314	124	1289	-601	337	-20	III	-12	4.43	-	-
01 : 30	109	163	90	85	487	165	1270	-621	296	-4	avL	12	2.94	-	-
02 : 00	107	153	90	86	475	141	1273	-606	255	-8	avL	10	3.47	-	-
02 : 30	105	167	90	81	448	158	1268	-620	309	4	avL	16	3.53	-	-
03 : 00	107	167	90	84	455	145	1253	-643	328	-2	avL	-22	5.75	-	-
03 : 30	108	163	90	84	445	158	1295	-655	339	0	avL	-10	3.39	-	-
04 : 00	112	157	90	85	464	145	1232	-639	289	-22	avL	-14	4.40	-	-
04 : 30	114	140	90	86	445	173	1196	-491	327	-28	III	-22	24.10	-	-
05 : 00	116	150	90	90	449	164	1261	-648	302	0	III	0	4.00	-	-
05 : 30	121	137	93	85	453	161	1242	-680	298	18	avL	-8	1.96	-	-
06 : 00	119	130	93	84	459	165	1201	-668	321	-16	III	6	1.97	-	-
06 : 30	125	137	93	90	446	158	1286	-708	299	-69	V5	-12	1.41	-	-
07 : 00	134	123	93	90	449	175	1281	-687	316	-59	III	-37	2.19	-	-
07 : 30	133	123	93	90	432	183	1239	-680	344	-47	III	-18	1.54	-	-
08 : 00	136	120	93	90	441	165	1217	-655	315	-59	III	-37	1.54	-	-
08 : 30	130	117	97	90	435	165	1314	-744	363	-71	III	-26	1.56	-	-