

LETTER OF APPROVAL / RECOMMENDATION

To,

The Coordinator,
Mediwheel (Arcofemi Healthcare Limited)
Helpline number: 011- 41195959

Dear Sir / Madam,

Sub: Annual Health Checkup for the employees of Bank of Baroda

This is to inform you that the following employee wishes to avail the facility of Cashless Annual Health Checkup provided by you in terms of our agreement.

PARTICULARS	EMPLOYEE DETAILS
NAME	MS. SINGH MANISHA
EC NO.	171158
DESIGNATION	HEAD CASHIER "E"_II
PLACE OF WORK	LUCKNOW, KRISHNA NAGAR
BIRTHDATE	20-01-1993
PROPOSED DATE OF HEALTH CHECKUP	12-03-2022
BOOKING REFERENCE NO.	21M171158100014002E

This letter of approval / recommendation is valid if submitted along with copy of the Bank of Baroda employee id card. This approval is valid from **07-03-2022** till **31-03-2022**. The list of medical tests to be conducted is provided in the annexure to this letter. Please note that the said health checkup is a **cashless facility** as per our tie up arrangement. We request you to attend to the health checkup requirement of our employee and accord your top priority and best resources in this regard. The EC Number and the booking reference number as given in the above table shall be mentioned in the invoice, invariably.

We solicit your co-operation in this regard.

Yours faithfully,

Sd/-

Chief General Manager
HRM Department
Bank of Baroda

(Note: This is a computer generated letter. No Signature required. For any clarification, please contact Mediwheel (Arcofemi Healthcare Limited))

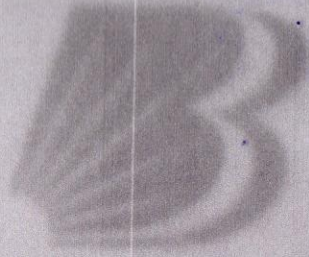

बैंक ऑफ बड़ौदा
Bank of Baroda

नाम

मनीषा सिंह

Name

Manisha Singh

कर्मचारी कूट संख्या

171158

E C Number



Manisha Singh

Manisha Singh

धारक के हस्ताक्षर

Holder's Signature

Manisha Singh

जारीकर्ता प्राधिकारी

Issuing Authority



Age / Gender: 29/Female

Date and Time: 12th Mar 22 8:34 AM

Patient ID: CDCA0310462122

Patient Name: Miss.MANISHA SINGH

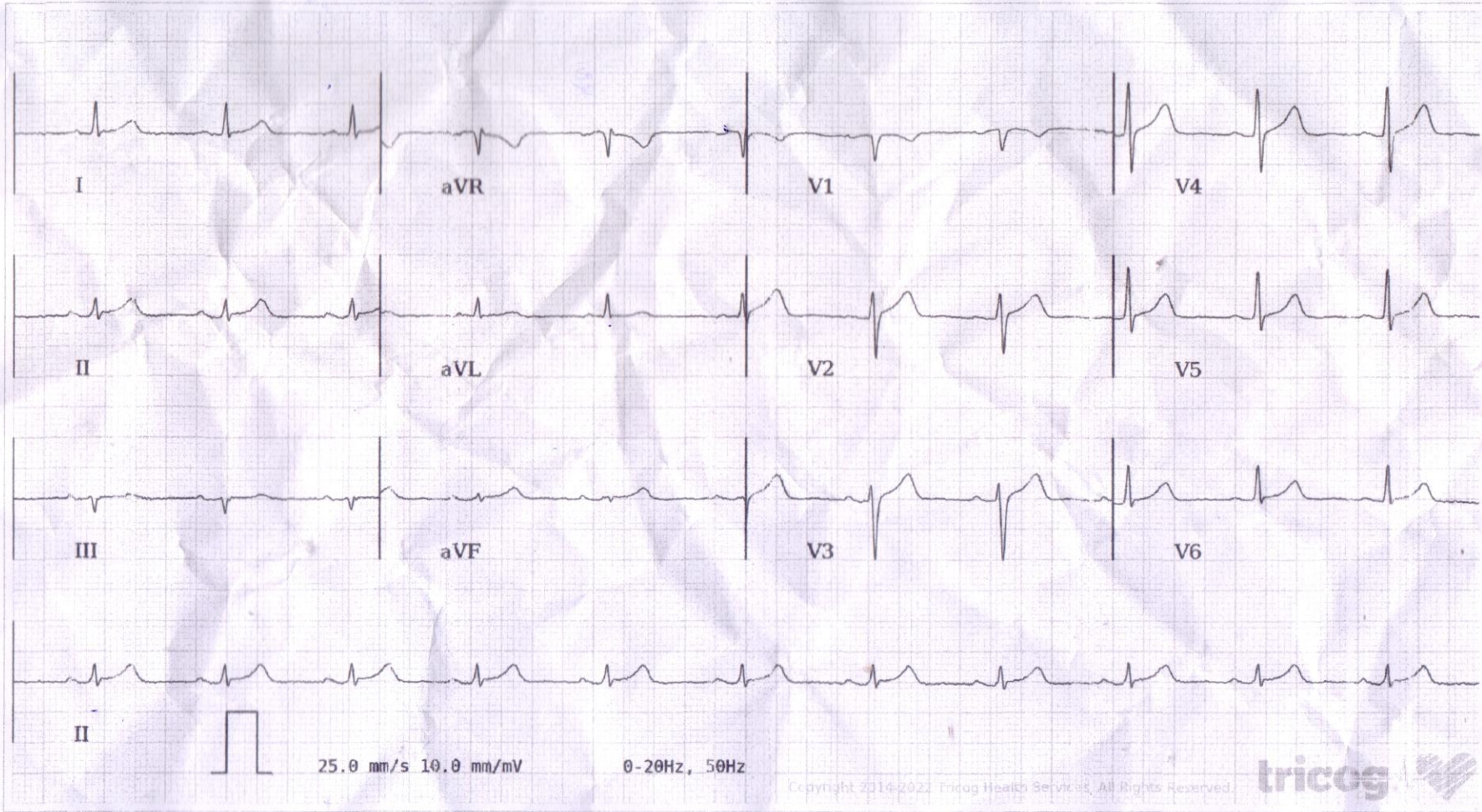

AR: 71bpm VR: 71bpm QRSD: 80ms QT: 358ms QTc: 389ms PRI: 156ms P-R-T: 45° NA 38°

ECG Within Normal Limits: Sinus Rhythm, Normal Axis. Please correlate clinically.

AUTHORIZED BY

REPORTED BY

Dr. Charit
MD, DM: Cardiology

Dr. Prashant Valecha

Disclaimer: Analysis in this report is based on ECG alone and should only be used as an adjunct to clinical history, symptoms and results of other invasive and non-invasive tests and must be interpreted by a qualified physician.

63382

12-45260