

# SAMFORD

SUPER SPECIALITY HOSPITAL

DATE	4/09/23
NAME	Mr. Satyanarayana Pol
UHID	202316899
AGE/SEX	M, 36 yrs
HEIGHT	
WEIGHT	80kg
BP	110/70 mmHg
PR	84/min
SPO2	98%

<b>Patient Name</b>	SATYANARAYAN PRASAD	<b>Requested By</b>	SAMFORD HOSPITAL
<b>MRN</b>	36915 / OPD	<b>Procedure Date</b>	04.09.2023
<b>Age/Sex</b>	36 Y / MALE	<b>Reporting Date</b>	04.09.2023

## **USG WHOLE ABDOMEN**

**Liver:** The liver is normal in size (**14.8 cm**) and outline. It shows a uniform echopattern. No obvious focal or diffuse pathology is seen. The intra and extra hepatic biliary passage are not dilated. The portal vein is normal in caliber at the porta hepatis.

**Gall bladder:** The gall bladder is normal in size, has normal wall thickness with no evidence of calculi.

**CBD:** The CBD is of normal caliber.

**Pancreas:** The pancreas is normal in size and echogenicity with distinct outline. No obvious focal lesion is seen.

**Kidneys:** Both kidneys were normal in position and measured as follows:

**Right kidney measures 9.7 cm.**

**Left kidney measures 10.6 cm.**

The renal cortical thickness and corticomedullary differentiation were adequate on both sides. No evidence of renal calculus or hydronephrosis seen on either side.

**Spleen:** The spleen is normal in size **~10.9 cm** and echogenicity.

**Urinary bladder:** The urinary bladder is normal in size. Its walls show a smooth outline. There is no evidence of any intraluminal or perivesical abnormality.

**Prostate:** The prostate is normal in size, measures (24 grams) and showed a normal parenchymal echotexture.

No evidence of ascites or lymphadenopathy seen.

No pleural effusion seen.

**IMPRESSION: NORMAL STUDY.**



**DR. Ambuj Srivastav**  
M.D. Consultant Radiologist.

*Note: - We regret typographical errors if any. Please contact us for correction.  
Typed By: SHEEN.*



Ground Floor, Samford Hospital  
Kokar Chowk, Ranchi - 834001



vandldxllp@gmail.com



www.vandldxllp.com

**Report**

**: 0651-2911531**

**Appointment : 9341529311**

Patient

ID Name Birth Date Gender  
SATYNARAYAN PD.

Exam

Accession #  
Exam Date  
Description  
Operator  
04-09-2023

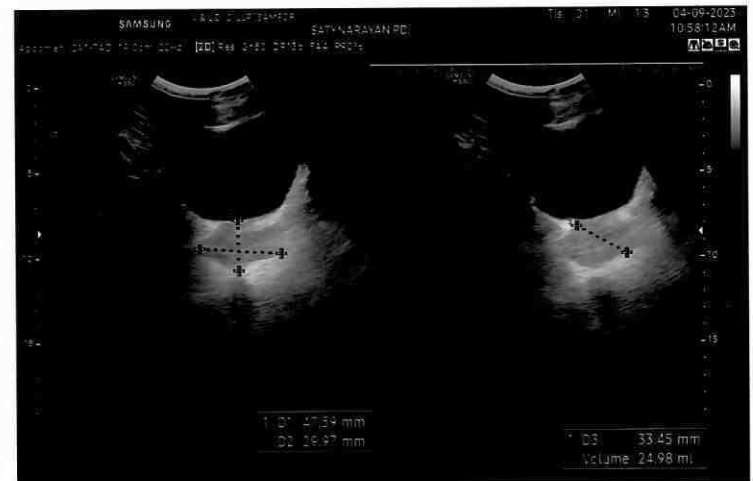
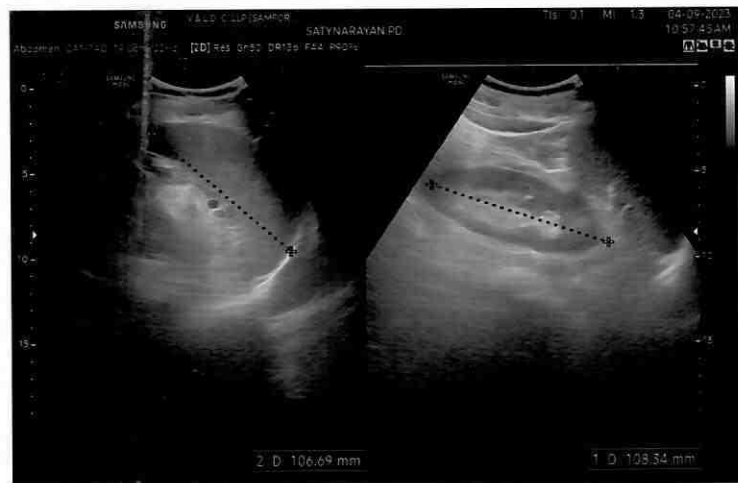
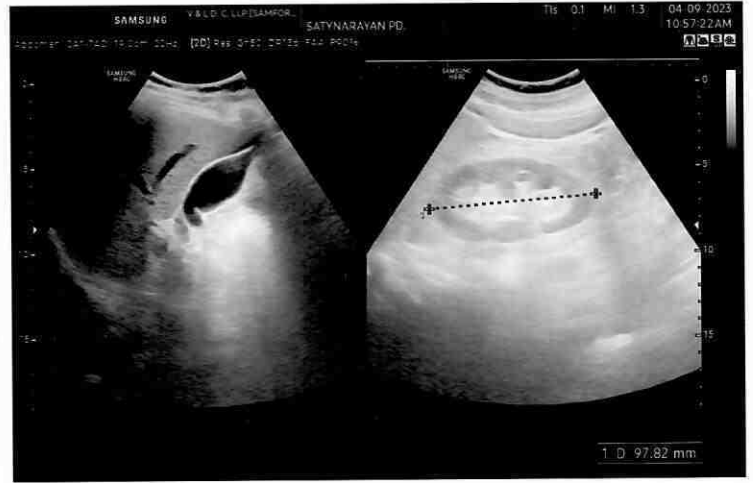

PATIENT NAME : SATYANARAYAN PRASAD AGE / SEX : 036Y / Male  
PATIENT ID : 36915 DATE : 04-Sep-2023

WE CARE

## X- RAY CHEST PA VIEW

### FINDINGS:-

Both lung fields are clear.  
Both costophrenic angles appear normal.  
The tracheal lucency is centrally placed.  
The mediastinal and diaphragmatic outlines appear normal.  
The heart shadow is normal.  
The bony thoracic cage and soft tissues are normal.

### IMPRESSION:-

1. The study is within normal limits.



Dr AMIT KHARAT  
MBBS, DMRD, DNB, MNAAMS, FHD, FICR  
Consultant Radiologist  
Reg No: 00050



Ground Floor, Samford Hospital  
Kokar Chowk, Ranchi - 834001



vandldxllp@gmail.com



www.vandldxllp.com

Report

: 0651-2911531

Appointment : 9341529311

R

PA

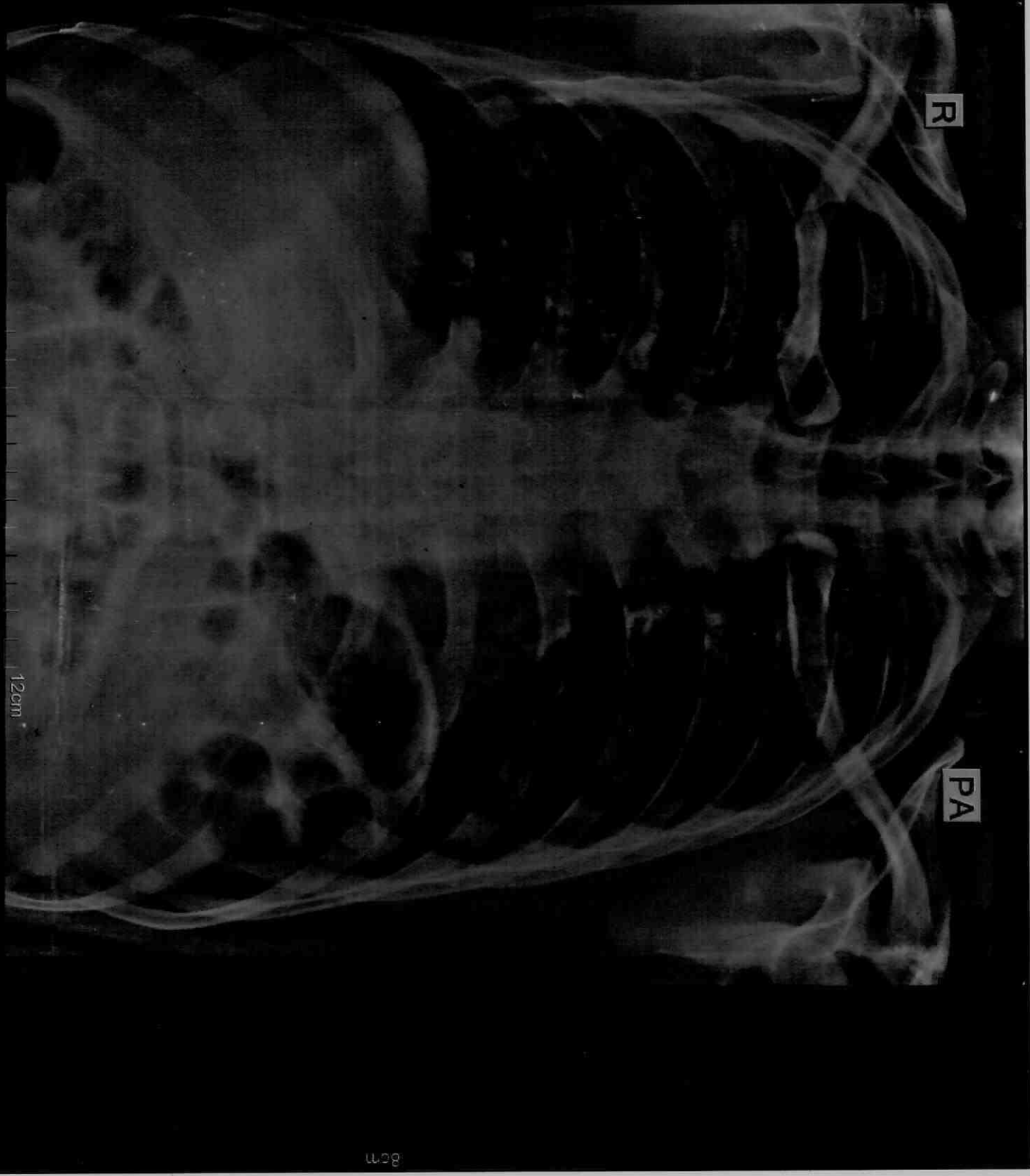

36915 SATYANARAYAN PRASAD., 11:35:25  
 04/09/2023 CHEST

36Y .Male SAMFORD HOSPITAL  
 V AND L DIAGNOSTICS CENTRE SAMFORD HOSPITAL. KOKAR. RA

12cm

8cm

**SATYANARAYAN PRASAD**  
**SAMFORD**  
 SUPER SPECIALITY HOSPITAL  
 STATE OF THE ART STRAIGHT FROM THE HEART

Study Date: 04/09/2023

Patient ID: 202310899

Accession #:

Alt ID:

DOB: \_\_\_\_\_ Age: \_\_\_\_\_

Gender: M

Ht: \_\_\_\_\_ Wt: \_\_\_\_\_ CIN NO. : U85402JH2017PTC010722 BSA: \_\_\_\_\_



Institution: Samford Hospital

Referring Physician:

Physician of Record:

Comments:

Performed By: DR. ASHUTOSH KUMAR

**Adult Echo: Measurements and Calculations**

**2D**

LV Mass (Cubed)	166 g
-----------------	-------

**MMode**

IVSd (MM)	1.11 cm	ESV (MM-Teich)	31.1 ml	SV (MM-Cubed)	54.5 ml
LVIDd (MM)	4.27 cm	SV (MM-Teich)	50.6 ml	EF (MM-Cubed)	70.0 %
LVPWd (MM)	1.14 cm	FS (MM-Teich)	33.0 %	FS (MM-Cubed)	33.0 %
LVIDs (MM)	2.86 cm	EF (MM-Teich)	61.9 %	LA Dimen (MM)	3.2 cm
IVS/LVPW (MM)	0.974	EDV (MM-Cubed)	77.9 ml	AoR Diam (MM)	3.1 cm
EDV (MM-Teich)	81.7 ml	ESV (MM-Cubed)	23.4 ml	LA/Ao (MM)	1.03

**Doppler**

AV Vmax		MV Peak A Vel	
Max PG	5 mmHg	Vel	63.1 cm/s
Vmax	109 cm/s	PG	2 mmHg
MV Peak E Vel		MV E/A	1.7
Vel	106 cm/s		
PG	4 mmHg		



nts

NORMAL CHAMBERS SIZE  
NORMAL VALVE ECHO  
TRIVIAL MR  
NORMAL SYSTOLIC AND DIASTOLIC FUNCTION  
LVEF=55%  
NO CLOT/VEG/PE

IMPRESSION:-  
NORMAL STUDY

**Signature**

Signature:



Name(Print):

Date:

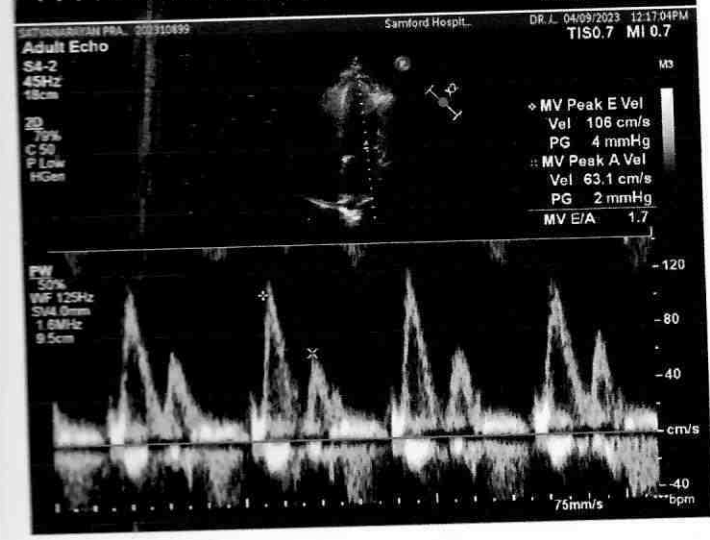
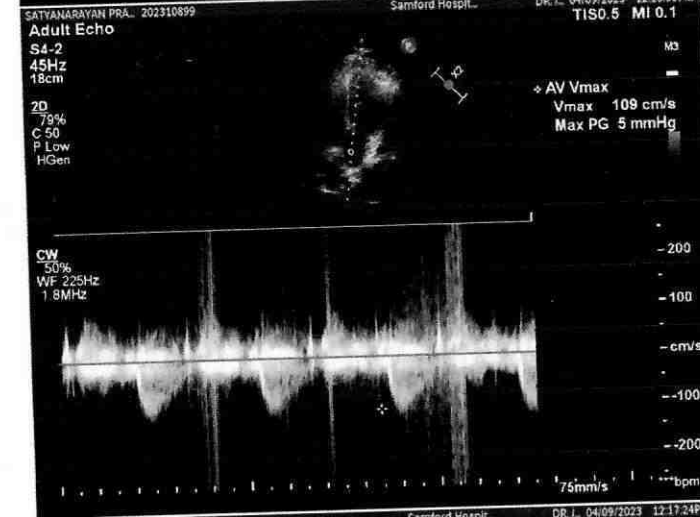
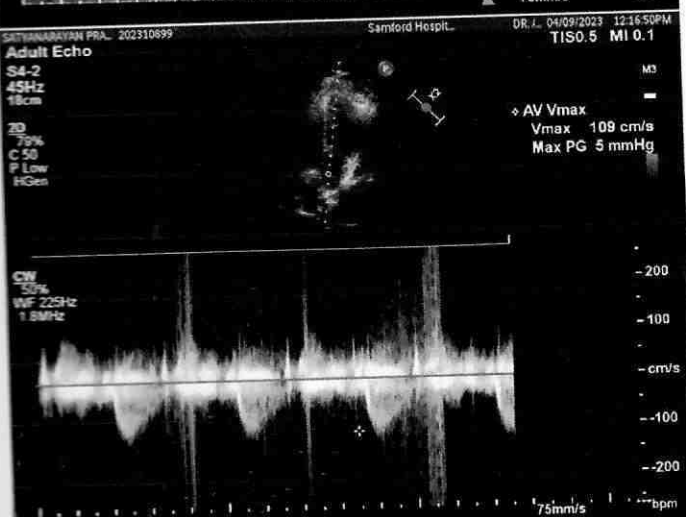
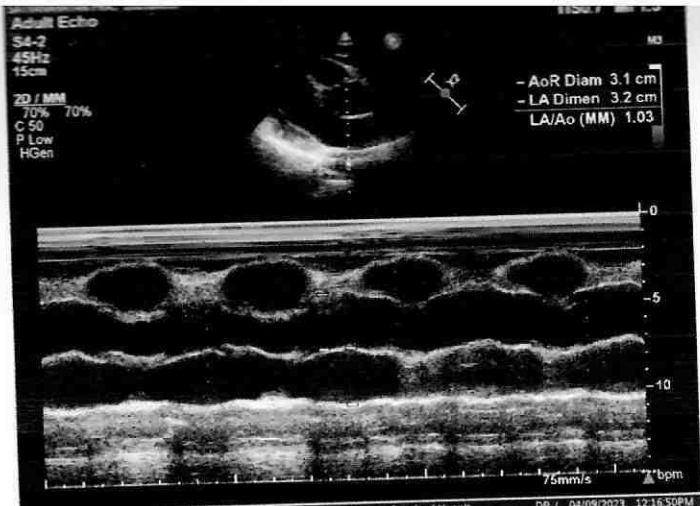



t: Patient:

HR 79/min

Axis:

SINUS RHYTHM  
OTHERWISE NORMAL ECG

UNCONFIRMED REPORT

... Satyawanayen. Prasad

Age: 35.4r (M) F  
..... cm / ..... kg

Intervals:  
RR 763 ms  
P 98 ms  
PR 178 ms  
QRS 78 ms  
QT 344 ms  
QTc 395 ms

P 37°  
QRS 53°  
T 23°  
P (II) 0.10 mV  
S (V1) -0.77 mV  
R (V5) 0.95 mV  
Sokol. 1.98 mV

10 mm/mV

10 mm/mV

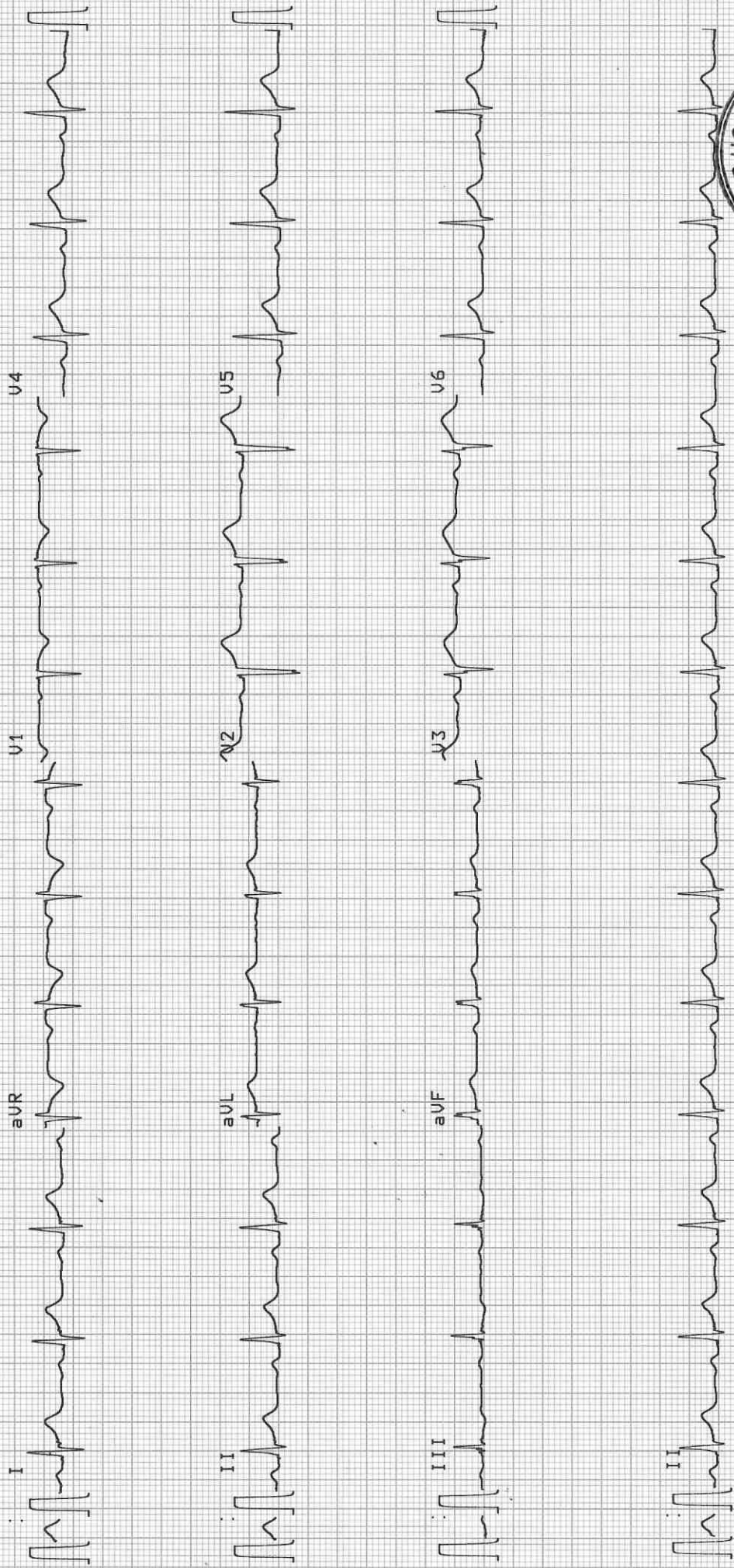

## Laboratory Report

Patient	Mr. Satyanarayan Prasad	UHID	202310899	Age/sex	36 yr 7 mo 30 D / M
Refer By	Dr. Self	Order Date	04/09/2023	Done Date	04/09/2023
Date	04/09/2023				

### Haematology

Report	Value	Unit	Bio. Ref. Interval
<b>Complete Blood Count(CBC)</b> (Hematology analyzer and microscopy)			
RBC Count	5.32	million/cumm	4.5-5.5
Hb Haemoglobin (1389)	14.9	gm/dl	12.0-17.0
HCT	43.8	%	40-50
MCV	82.3	Fl	80-100
MCH	28.0	Pg	27-32
MCHC	34.0	g/dl	32-36
Platelet Count (1395)	2.19	lac/cumm	1.50-4.50
RDW	<b>15.1</b>	%	11-14
TLC (Total Leucocyte Count)(1390)	6300	/cumm	4000 - 11000
<b>DLC ( Differential Leucocyte Count)(1391)</b>			
Neutrophils	65	%	45-75
Lymphocytes	31	%	20-45
Eosinophils	02	%	1-6
Monocytes	02	%	2-10
Basophils	00	%	0-1
:-			
ESR(ERYTHROCYTE SEDIMENTATION RATE)(1392) (Westergren )	10	mm at 1st hr	0-10

Mr. Sanjeev Prasad

*Sanjeev*  
Typed By

Ms. Madhu Kumari

*Madhu*  
Technician

*Anubhuti*  
Dr. Anubhuti Choudhary  
M.D Pathology  
(Consultant Pathologist)  
Doctor

\*\*This is computer generated report, Hence does not require signature.

1. This report is related to the item tested.

2. This is a professional opinion and cannot be used for medicolegal purpose.

3. Laboratory result should be interpreted with clinical/radiological correlation.

4. In case of unexpected/abnormal result contact the laboratory immediately.

## Laboratory Report

Patient	Mr. Satyanarayan Prasad	UHID	202310899	Age/sex	36 yr 7 mo 30 D / M
Refer By	Dr. Self .	Order Date	04/09/2023	Done Date	04/09/2023
Date	04/09/2023				

### Biochemistry

Report	Value	Unit	Bio. Ref. Interval
Blood Sugar (F)	<b>115</b>	mg/dl	70-110
Blood Sugar (post parandial)	<b>141</b>	mg/dL	70-140
<b>KFT (Kidney Function Test)</b>			
Blood Urea(1446)	21	mg/dL	15-45
Creatinine(1447)	1.0	mg/dl	0.6-1.5
Uric Acid	5.4	mg/dl	3.6 - 7.2
Sodium (Na)	138	mmol/L	135 - 150
Potassium (K)	4.3	mmol/L	3.5 - 5.0
Chloride (1531)	111	mmol/L	95 - 110
Calcium(1466)	9.5	mg/dL	8.4 - 10.4
Blood Urea Nitrogen ( BUN) (1446)	9.81	mg/dl	5-25
<b>LFT (Liver Function Test)(1513)</b>			
Serum Bilirubin (Total) (1456)	<b>2.4</b>	mg/dL	0.3-1.0
Serum Bilirubin (Direct)	<b>1.0</b>	mg/dL	0.0-0.3
Serum Bilirubin (Indirect)	<b>1.4</b>	mg/dL	0.2-0.8
SGPT (1475)	31	U/L	0-45
SGOT (1476)	25	U/L	5-40
Alkaline Phosphate (ALP) (1494)	68	U/L	39-137
Total Protein	7.2	g/dl	6.0 - 8.0
Albumin (1461)	4.0	g/dl	3.7-5.3
Globulin	3.2	g/dl	2.3-3.6
A/G Ratio	<b>1.2</b>		1.2-1.8
GGT	25	U/L	1-94
<b>Lipid Profile (1514)</b>			
<b>(CHOD-POD)</b>			
Cholesterol	203	mg/dl	< 200
Triglycerides (1487)	120	mg/dl	< 150
HDL Cholesterol	45	mg/dl	40 - 60
LDL Cholesterol (1526)	134	mg/dL	< 100
VLDL Cholesterol	24	mg/dL	< 30

Mr. Sanjeev Prasad

*Syreen*  
Typed By

Mr. Sohlt Kumar

*Sohlt*  
Technician

*Anubhuti*  
Dr. Anubhuti Choudhary  
M.D Pathology  
(Consultant Pathologist)  
Doctor

\*\*This is computer generated report, Hence does not require signature.

1. This report is related to the item tested.

2. This is a professional opinion and cannot be used for medical legal purposes.

3. Laboratory result should be interpreted with clinico radiological correlation.

4. In case of unexpected/abnormal result contact the laboratory immediately.

## Laboratory Report

<b>Patient</b>	Mr. Satyanarayan Prasad	<b>UHID</b>	202310899	<b>Age/sex</b>	36 yr 7 mo 30 D / M
<b>Refer By</b>	Dr. Self .	<b>Order Date</b>	04/09/2023	<b>Done Date</b>	04/09/2023
<b>Date</b>	04/09/2023				

### Immunology

Report	Value	Unit	Bio. Ref. Interval
<b>THYROID PROFILE</b>			
( Chemiluminescence Assay(C.L.I.A))			
T3	0.85	ng/mL	0.58 - 1.59
T4 (1561)	91.36	nmol/l	60 - 120
TSH (1562)	2.56	uIU/mi	0.50 - 5.50

Mr. Akash Ghosh

*Akash Ghosh*  
Typed By

Mr. Sohni Kumar

*Sohni Kumar*  
Technician

*Anubhuti Choudhary*  
Dr. Anubhuti Choudhary  
M.D Pathology  
(Consultant Pathologist)  
Doctor

\*\*This is computer generated report, Hence does not require signature.

IC REPORT

# SAMFORD

SUPER SPECIALITY HOSPITAL

STATE OF THE ART STRAIGHT FROM THE HEART  
 Organisation Name : **SAMFORD**

Org Address :



Toll Free No. : 1800 1234 0001

HEALTHCARE DIAGNOSTIC  
 a lab with accuracy, speed and reliability



CIN NO. : U85320JH2017PTC010722

1st Floor, Manjusha Complex, H.B Road,  
 Lalpur, Ranchi, Jharkhand 834001.  
 Contact No.: 7763802009/7763802010

*OPD*

Patient Name : **SATYANARAYAN PRASAD**  
**202310899**  
 Patient ID : **147471**  
 Ref Doctor : **SELF**  
 Status : **Final Report**

Age / Sex : 36 years/Male  
 DOB :  
 Accession No : **0065040923**

Drawn : 04/09/2023  
 Received : 04/09/2023  
 Reported : 04/09/2023

Test Description	Result(s)	Reference Range	Unit(s)
<b><u>HAEMATOLOGY</u></b>			
<b><u>GLYCOSYLATED HEMOGLOBIN - HPLC</u></b>			
<b>GLYCOSYLATED HEMOGLOBIN (HBA1C)</b>	5.0	Nondiabetic: < 5.7 Prediabetics: 5.7 - 6.4 Diabetics: > or = 6.5 ADA Target: 7.0 Action suggested: > 8.0	%
<b>MEAN PLASMA GLUCOSE</b>	96.80	< 116.0	mg/dL

**\*\*END OF REPORT\*\***



0065040923

**DR. BHASHWATI MUKHERJEE**  
 CONSULTANT PATHOLOGIST  
 M.D. (Pathology)



Department Of Haematology  
Haematology Report

Investigation No	2023097419	UHID	202310899	Age/Sex	36 yr 7 mo 30 D /M
Patient Name	Mr. Satyanarayan Prasad	Father	Mr.Dwarika Prasad	Request Date	04/09/2023 09:30AM
Department	General Medicine	Report Date	04/09/2023	Done Date	04/09/2023 12:47PM
Sample	BLOOD	Sample Date	04/09/2023 12:46PM	Status	Done
Requested By	Dr. Self	Reported By	Ms. Madhu Kumari		

Blood Grouping(ABO ,RH)

TEST NAME	RESULT
ABO	'O'
RH	POSITIVE

Mr. Akash Ghosh

*AK*  
Typed By

Ms. Madhu Kumari

*Madhu*  
Technician

*Anubhuti*  
Dr. Anubhuti Choudhary  
M.D Pathology  
(Consultant Pathologist)  
Doctor

\*This is computer generated report, Hence does not require signature.



## Department Of Pathology Urine Examination Report

Investigation No : 2023097410	UHID	202310899	Related To	Satyanarayan Prasad
Patient Name	Mr. Satyanarayan Prasad	Father	Age/Sex	36 yr 7 mo 30 D /M
Request Date	04/09/2023 09:30am	Report Date	Department	General Medicine
Requested By	Dr. Self.	Reported By	Status	Done

### Urine Routine Examination (Strip / Microscopy)

TEST NAME	RESULT	UNIT	REFERENCE RANGE
VOLUME	30 ml		
COLOUR	Straw		
APPEARANCE	Slightly Hazy		
SP GRAVITY	1.010		1.003 - 1.035
PH	6.0		4.7 - 7.5
PROTEIN	NOT DETECTED		NOT DETECTED
GLUCOSE	NOT DETECTED		NOT DETECTED
KETONE BODIES	NOT DETECTED		NOT DETECTED
BLOOD	NOT DETECTED		NOT DETECTED
BILIRUBIN	NOT DETECTED		NOT DETECTED
UROBILINOGEN	NOT DETECTED		NOT DETECTED
NITRITE	NOT DETECTED		NOT DETECTED
PUS CELLS	1 - 2	/HPF	0-5
EPITHELIAL CELLS	0 - 1	/HPF	0-5
RBC	NOT DETECTED	/HPF	NOT DETECTED
CAST	NOT DETECTED		NOT DETECTED
CRYSTAL	NOT DETECTED		NOT DETECTED
BACTERIA	NOT DETECTED		NOT DETECTED

Mr. Sanjeev Prasad

*Sanjeev*  
Typed By

Ms. Sunita Barla

*Sunita*  
Technician

*Anubhuti*  
Dr. Anubhuti Choudhary  
M.D Pathology  
(Consultant Pathologist)  
Doctor

\*\*This is computer generated report, Hence does not require signature.