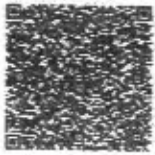
  
[Redacted Address]

శివ సందీప్ నల్లపూడి  
**Siva Sandeep Nellipudi**

పుట్టిన సంవత్సరం/Year of Birth: 1986  
పురుషుడు / Male

**5203 6770 1504**

---

**అధార్ - సామాన్యని హక్కు**



To,

The Coordinator,  
Mediwheel (Arcofemi Healthcare Limited)  
Helpline number: 011- 41195959

Dear Sir / Madam,

**Sub: Annual Health Checkup for the employees of Bank of Baroda**

This is to inform you that the following spouse of our employee wishes to avail the facility of Cashless Annual Health Checkup provided by you in terms of our agreement.

PARTICULARS OF HEALTH CHECK UP BENEFICIARY	
NAME	SIVA SANDEEP NELLIPUDI
DATE OF BIRTH	05-08-1986
PROPOSED DATE OF HEALTH CHECKUP FOR EMPLOYEE SPOUSE	21-01-2023
BOOKING REFERENCE NO.	22M170100100037754S
SPOUSE DETAILS	
EMPLOYEE NAME	MS. MUDAPAKA HEMA
EMPLOYEE EC NO.	170100
EMPLOYEE DESIGNATION	SINGLE WINDOW OPERATOR A
EMPLOYEE PLACE OF WORK	HYDERABAD,MIYAPUR
EMPLOYEE BIRTHDATE	02-01-1991

This letter of approval / recommendation is valid if submitted along with copy of the Bank of Baroda employee id card. This approval is valid from **19-01-2023** till **31-03-2023**. The list of medical tests to be conducted is provided in the annexure to this letter. Please note that the said health checkup is a **cashless facility** as per our tie up arrangement. We request you to attend to the health checkup requirement of our employee's spouse and accord your top priority and best resources in this regard. The EC Number and the booking reference number as given in the above table shall be mentioned in the invoice, invariably.

We solicit your co-operation in this regard.

Yours faithfully,

Sd/-

**Chief General Manager**  
**HRM Department**  
**Bank of Baroda**

(Note: This is a computer generated letter. No Signature required. For any clarification, please contact Mediwheel (Arcofemi Healthcare Limited))

### SUGGESTIVE LIST OF MEDICAL TESTS

FOR MALE	FOR FEMALE
CBC	CBC
ESR	ESR
Blood Group & RH Factor	Blood Group & RH Factor
Blood and Urine Sugar Fasting	Blood and Urine Sugar Fasting
Blood and Urine Sugar PP	Blood and Urine Sugar PP
Stool Routine	Stool Routine
<b>Lipid Profile</b>	<b>Lipid Profile</b>
Total Cholesterol	Total Cholesterol
HDL	HDL
LDL	LDL
VLDL	VLDL
Triglycerides	Triglycerides
HDL / LDL ratio	HDL / LDL ratio
<b>Liver Profile</b>	<b>Liver Profile</b>
AST	AST
ALT	ALT
GGT	GGT
Bilirubin (total, direct, indirect)	Bilirubin (total, direct, indirect)
ALP	ALP
Proteins (T, Albumin, Globulin)	Proteins (T, Albumin, Globulin)
<b>Kidney Profile</b>	<b>Kidney Profile</b>
Serum creatinine	Serum creatinine
Blood Urea Nitrogen	Blood Urea Nitrogen
Uric Acid	Uric Acid
HBA1C	HBA1C
Routine urine analysis	Routine urine analysis
USG Whole Abdomen	USG Whole Abdomen
<b>General Tests</b>	<b>General Tests</b>
X Ray Chest	X Ray Chest
ECG	ECG
2D/3D ECHO / TMT	2D/3D ECHO / TMT
Stress Test	Thyroid Profile (T3, T4, TSH)
PSA Male (above 40 years)	Mammography (above 40 years) and Pap Smear (above 30 years).
Thyroid Profile (T3, T4, TSH)	Dental Check-up consultation
Dental Check-up consultation	Physician Consultation
Physician Consultation	Eye Check-up consultation
Eye Check-up consultation	Skin/ENT consultation
Skin/ENT consultation	Gynaec Consultation

10mm/mV

TO BE CORRELATED CLINICALLY

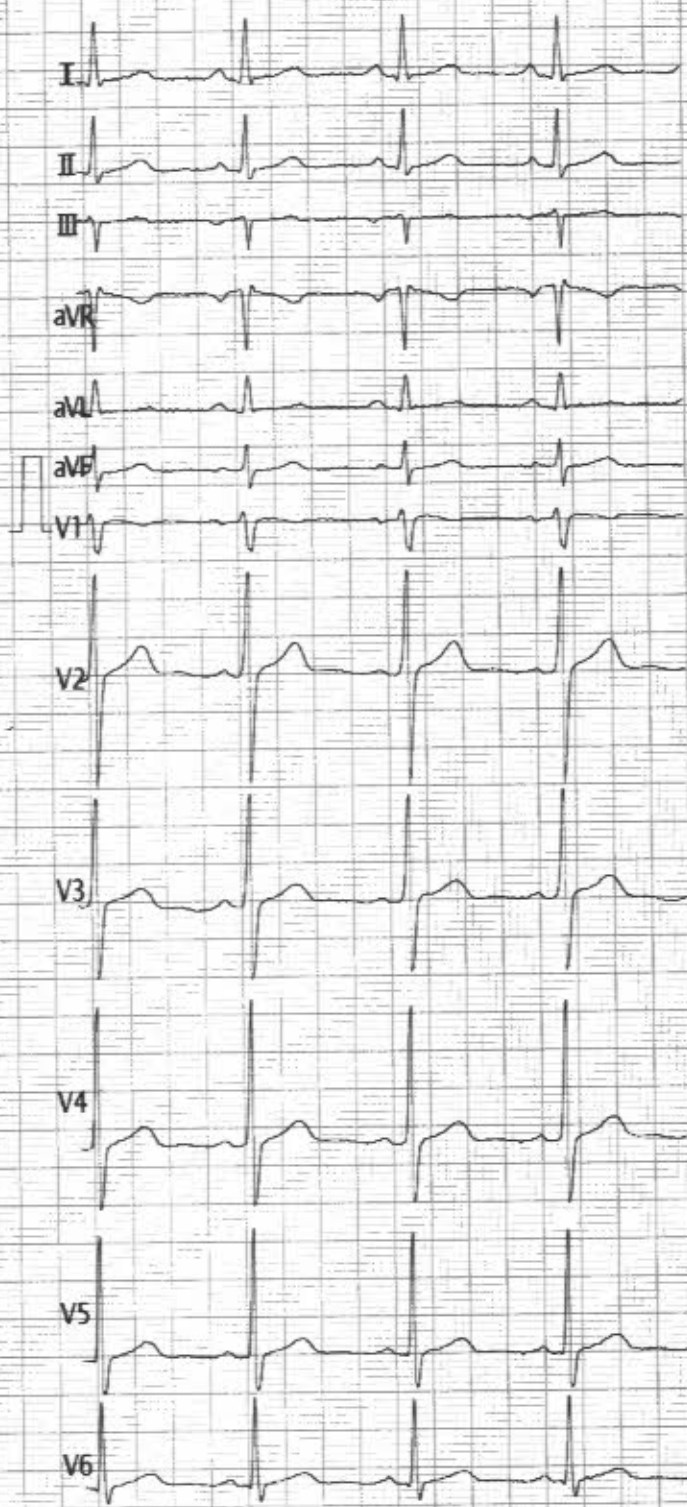

Vent. Rate(BPM) : 71

PR Int.(ms) : 147

P/QRS/T Int.(ms) : 107 109 198

QT/QTc Int.(ms) : 398 437

P/QRS/T Axis(Deg.) : 11 14 37

RV1/SV5 Amp.(mV) : 0.12 0.44

RV5/SV1 Amp.(mV) : 1.61 0.41

<ECG Analysis Result>:

800 Normal Sinus Rhythm

611 T Abnormality(Flat T)

213 Mild Left Axis Deviation

\*\*\* Borderline Abnormal ECG \*\*\*

Dr. V. HARIRAM  
MD, DM(Gard)

HART'S HEART CLINIC

1st Floor, MIG-321, 4th Road,

KPHB, Hyderabad-72. Ph: 9306253911

Technician :

Note: Unconfirmed Report Need t

ST LEVEL(mV)

I	II	III	aVR	aVL	aVF
+0.02	+0.01	-0.00	-0.02	+0.01	+0.00
V1	V2	V3	V4	V5	V6
+0.03	+0.00	+0.06	+0.06	+0.04	+0.02

023-2824 M / 35 Y  
MR. SIVA SANDEEP NELLIPUDI  
Aditya Diagnostics 21-01-2023

> 0000000000 M 19Y / cm/Kg

25mm/s AC50 EMG ADS 21-01-2023 09:15:52

Care

10/1



10mm/mV

TO BE CORRELATED CLINICALLY

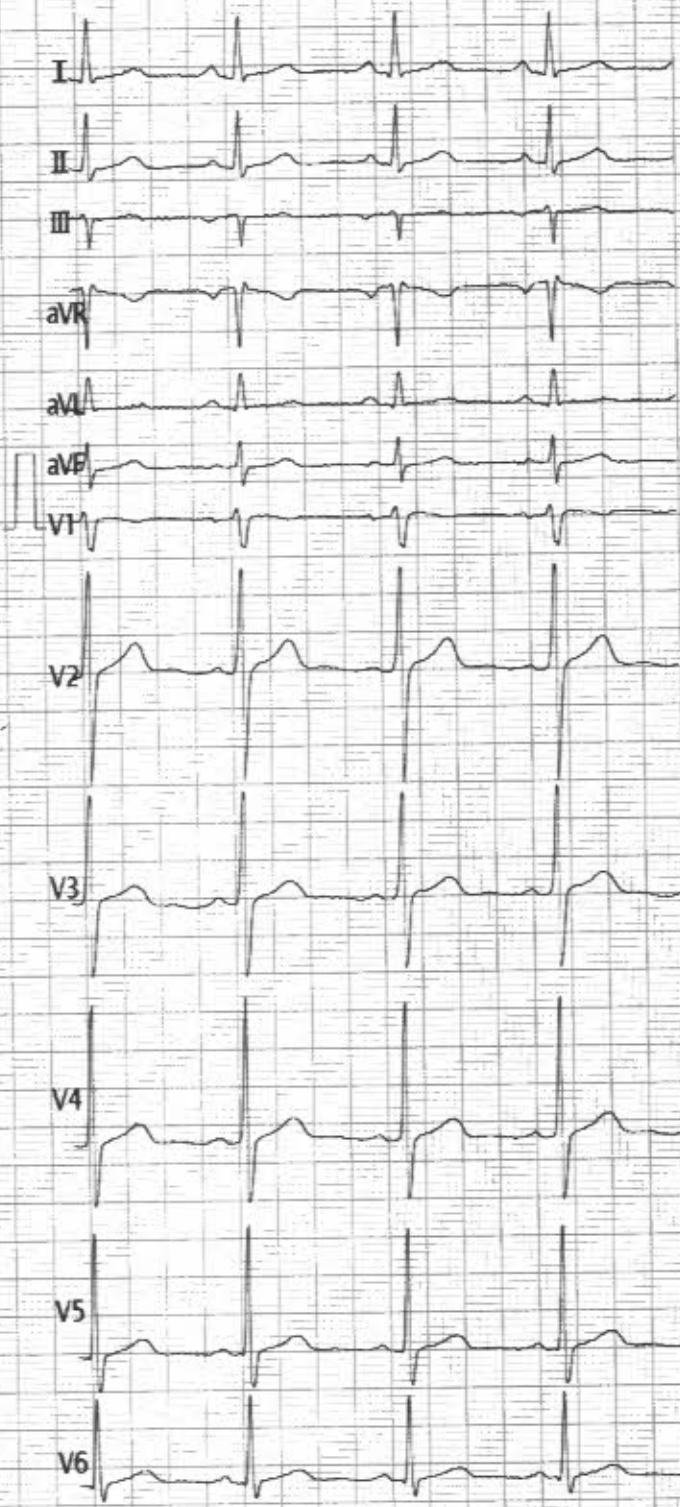

Vent. Rate(BPM) : 71  
 PR Int.(ms) : 147  
 P/QRS/T Int.(ms) : 107 109 198  
 QT/QTc Int.(ms) : 398 437  
 P/QRS/T Axis(Deg.) : 11 14 37  
 RV1/SV5 Amp.(mV) : 0.12 0.44  
 RV5/SV1 Amp.(mV) : 1.61 0.41

<ECG Analysis Result>:  
 800 Normal Sinus Rhythm  
 611 T Abnormality(Flat T)  
 213 Mild Left Axis Deviation  
 \*\*\* Borderline Abnormal ECG \*\*\*

Dr. V. HARIRAM  
 MD, DM(Card)  
 HARI'S HEART CLINIC  
 1st Floor, MIG-321, 4th Road,  
 KPHB, Hyderabad-72. Ph: 9309259911

Technician :

Note : Unconfirmed Report Need t

ST LEVEL(mV)

I	II	III	aVR	aVL	aVF
+0.02	+0.01	-0.00	-0.02	+0.01	+0.00
V1	V2	V3	V4	V5	V6
+0.03	+0.09	+0.06	+0.06	+0.04	+0.02

023-2824 M / 35 Y  
 MR. SIVA SANDEEP NELLIPUDI  
 Aditya Diagnostics 21-01-2023

> 00000000000 M 19Y / cm/Kg

25mm/s AC50 EMG ADS 21-01-2023 09:15:52

Care



Name : MR. SIVA SANDEEP NELLIPUDI  
Age /Sex : 35 Y / M  
Ref. By : BANK OF BARODA (MW)

Reg. No : O23-2824  
Registration Date : 21-01-2023  
Alt ID : 170100

**X-RAY CHEST PA VIEW**

- Hilar regions are normal.
- Both C P angles are free.
- Domes of diaphragms are normal.
- Bony cage is normal
- Cardio thoracic ratio is normal.
- Lung - clear. No Evidence of any Signs of active Tuberculosis

**IMPRESSION :**

**\*\* NORMAL STUDY**

*Dr Ravi Krishna*  
Consultant Radiologist



Name : MR. SIVA SANDEEP NELLIPUDI  
Age /Sex : 35 Y / M  
Ref. By : BANK OF BARODA (MW)

Reg. No : O23-2824  
Registration Date : 21-01-2023  
Alt ID : 170100

**Investigation**

**Result**

**Normal Ranges**

**HAEMOGRAM**

**Investigation**

**Result**

**Normal Range**

Haemoglobin	15.8 gm%	Male : 14.0 - 18.0 gm % Female : 11.5 - 16.0 gm % Children : 12 - 14 gm%
R B C mil/cmm	5.4 mil/cmm	Male : 4.5 - 6.5 mil/cmm Female : 4.0 - 5.5 mil/cmm
Packed Cell volume ( PCV )	46 %	Male : 40 - 54 % Female : 36 - 49 %
MCV	87 Cubic microns	76 - 96 Cubic microns
MCH	31 Picograms	27- 32 Picograms
MCHC	34 gm%	30 - 36 gm%
WBC ( Total )	9,600 cells/cmm	4,000 - 11,000 cells/cmm

**DIFFERENTIAL COUNT**

Neutrophils (Polymorphs)	74 %	Adults : 40 - 75 % Children : 36- 50 %
Lymphocytes	20 %	Adults : 20 - 40 % Children : 36- 50 %
Eosinophils	03 %	1 - 6 %
Monocytes	03 %	2 - 10 %
Basophils	00 %	00 - 01 %
Platelet count	2,53,000 cells/cmm	1,50,000 - 4,00,000 cells/cmm
ESR 1st Hour	02 mm/hour	Male : 0 - 10 mm / hour Female : 0 - 14 mm / hour
Reticulocyte count	1.0 %	0.5 - 1.0 %

**PERIPHERAL SMEAR EXAMINATION**

RBC's Morphology	Normocytic / Normochromic
WBC	With in normal limits
Plateletes	Adequate
Abnormal Cells	* Nil

Method : Automated Cellcounter&Microscopy

Dr Rajani Gutha, PhD  
Chief Biochemist

\* End of Report \*  
Verified by

Dr S Ramadevi, MD  
Consultant Pathologist



Name : MR. SIVA SANDEEP NELLIPUDI  
Age /Sex : 35 Y / M  
Ref. By : BANK OF BARODA (MW)

Reg. No : O23-2824  
Registration Date : 21-01-2023  
Alt ID : 170100

**Investigation**

**Result**

**Normal Ranges**

**Investigation**

**Result**

Blood Group

" O "

Rh Typing (Anti-D)

POSITIVE

  
Dr Rajani Gutha, PhD  
Chief Biochemist

\* End of Report \*  
Verified by

  
Dr S Ramadevi, MD  
Consultant Pathologist





Name : MR. SIVA SANDEEP NELLIPUDI  
Age /Sex : 35 Y /M  
Ref. By : BANK OF BARODA (MW)

Reg. No : O23-2824  
Registration Date : 21-01-2023  
Alt ID : 170100

**Investigation**

**Result**

**Reference Range**

Fasting Plasma Glucose \*  
Blood Sugar  
Method GOD-POD

84 mg/dl

70 - 110 mg/dl

Post Prandial Glucose \*  
(Blood Sugar)  
Method GOD-POD

94 mg/dl

70 - 160 mg/dl

\* End of Report \*

  
Verified by



  
Dr S Ramadevi MD  
Consultant Pathologist

  
Dr Rajini G, PhD  
Chief Biochemist



Name : MR. SIVA SANDEEP NELLIPUDI  
Age /Sex : 35 Y /M  
Ref. By : BANK OF BARODA (MW)

Reg. No : 023-2824  
Registration Date : 21-01-2023  
Alt ID : 170100

Investigation	Result	Reference Range
Blood Urea * Method GLDH	24 mg/dl	10 - 50 mg/dl
Blood Urea Nitrogen * Calculated	11.2 mg/dl	6 - 25.5 mg/dl
Serum Creatinine * Method Enzymatic	1.0 mg/dl	Male : 0.7 - 1.3 mg/dl Female : 0.6 - 1.1 mg/dl New Born 1 - 4 days : 0.3 - 1.0 mg/dl Infant ( upto 1year) : 0.2 - 0.4 mg/dl Children : 0.3 - 0.7 mg/dl
Serum Uric Acid * Method:Uricase POD	6.9 mg/dl	Male : 3.5 - 7.2 mg/dl Female : 2.6 - 6.0 mg/dl
* End of Report *		
 Dr Rajini G, PhD Chief Biochemist	 Verified by	 Dr S Ramadevi MD Consultant Pathologist



Name : MR. SIVA SANDEEP NELLIPUDI  
Age /Sex : 35 Y / M  
Ref. By : BANK OF BARODA (MW)

Reg. No : 023-2824  
Registration Date : 21-01-2023  
Alt ID : 170100

Investigation	Result	Reference Range
<b>Lipid Profile</b>		
Total Cholesterol * Method CHOD-POD	173 mg/dL	Normal : < 200 mg/dL Borderline High : 200 - 239 mg/dL High : > 240 mg/dL
Serum Triglycerides * Method GPO - POD	133 mg/dL	Normal : < 150 mg/dL Borderline High : 150 - 199 mg/dL High : 200 - 499 mg/dL Very High : =/> 500 mg/dL
H D L Cholesterol * Method Direct CHOD-PAD	47 mg/dL	Low : < 40 High : > 60
L D L Cholesterol * Method Calculated	99.4 mg/dL	Optimal : < 100 Borderline High : 130 - 159 High : 160 - 189 Very High : =/> 190
V L D L Cholesterol * Method Calculated	26.6 mg/dL	10 - 30 mg/dL
TC / HDL Cholesterol Ratio * Method Calculated	3.68 Ratio	3.0 - 5.0 Ratio
LDL / HDL Ratio * Method Calculated	2.11 Ratio	1.5 - 3.5 Ratio

\* End of Report \*

Dr Rajini G, PhD  
Chief Biochemist

Verified by

Dr S Ramadevi MD  
Consultant Pathologist



Name : MR. SIVA SANDEEP NELLIPUDI  
Age /Sex : 35 Y / M  
Ref. By : BANK OF BARODA (MW)

Reg. No : 023-2824  
Registration Date : 21-01-2023  
Alt ID : 170100

**Investigation**

**Result**

**Reference Range**

**Liver Function Tests**

Total Bilirubin (Method: Walter &Gerarde)	0.6 mg/dl	0.3 - 1.2 mg/dl
Direct Bilirubin (Conjugated) (Method: Walter &Gerarde)	0.12 mg/dl	0.0 - 0.2 mg/dl
Indirect Bilirubin (Unconjugated)	0.48 mg/dl	
Alkaline Phosphatase (Method: GSCC)	61 U/L	Male : 53 - 128 U/L Female : 42 - 98 U/L Children : 54 - 369 U/L
SGPT (Method: IFCC)	28 IU/L	UP TO 55 IU/L
SGOT (Method: IFCC)	25 IU/L	UP TO 55 IU/L
Total Proteins (Method: Biuret)	7.5 gm/dl	6.0 - 8.3 gm/dl
Albumin (Method: BCG)	4 gm/dl	3.5 - 5.2 gm/dl
Globulin (Method: Calculated)	3.5 gm/dl	
A/G Ratio	1.14	
Gamma GT IFCC Method	37 U/L	Male : 10 - 50 U/L Female : 7 - 35 U/L
Lab Incharge		

\* End of Report \*

Dr Rajini G, PhD  
Chief Biochemist

Verified by

Dr S Ramadevi MD  
Consultant Pathologist



Name : MR. SIVA SANDEEP NELLIPUDI  
Age /Sex : 35 Y /M  
Ref. By : BANK OF BARODA (MW)

Reg. No : 023-2824  
Registration Date : 21-01-2023  
Alt ID : 170100

**Investigation**

**Result**

**Normal Ranges**

Trilodothyronine Total (TT3)	1.26 ng/mL	0.60 - 1.81 ng/mL
Thyroxine - Total (TT4)	8.55 mg/dL	3.5 - 12.6 mg/dL
Thyroid Stimulating Hormone(TSH) Method: C.L.I.A	6.40 $\mu$ IU/ml	0.35 - 5.50 $\mu$ IU/ml

**Interpretation**

Primary malfunction of the thyroid gland may result in excessive (hyper) or below normal (hypo) release of T3 or T4. In addition, as thyroid function is directly affected by TSH. Diagnostically, T3 concentration is more sensitive to certain thyroid conditions than T4. While T4 levels are a sensitive (and superior) indicator of hypothyroidism, T3 blood levels better define hyperthyroidism. Because T3 concentration in serum changes faster and more markedly than T4, the T3 level is also an excellent indicator of the ability of the thyroid to respond to both stimulatory and suppressive tests. Under conditions of strong thyroid stimulation, the T3 level offers a good.

It is especially useful in the differential diagnosis of primary (thyroid) from secondary (pituitary) and tertiary (hypothalamus) hypothyroidism. In primary hypothyroidism, TSH levels are significantly elevated, while in secondary and tertiary hypothyroidism, TSH levels are low.

  
Dr Rajani Gutta, PhD  
Chief Biochemist

\* End of Report \*

Verified by

  
Dr S Ramadevi, MD  
Consultant Pathologist



Name : MR. SIVA SANDEEP NELLIPUDI  
Age /Sex : 35 Y / M  
Ref. By : BANK OF BARODA (MW)

Reg. No : 023-2824  
Registration Date : 21-01-2023  
Alt ID : 170100

**Investigation**

**Result**

**Normal Ranges**

Prostatic Specific Antigen(PSA)

0.42 ng/ml

Upto 4.0 ng/ml

Most men with an elevated PSA level turn out not to have prostate cancer; only about 25 percent of men who have a prostate biopsy due to an elevated PSA level actually have prostate cancer.

A single elevated PSA measurement in a patient who has a history of prostate cancer does not always mean that the cancer has come back. A man who has been treated for prostate cancer should discuss an elevated PSA level with his doctor. The doctor may recommended repeating the PSA test or performing other test to check for evidence of a recurrence. The doctor may look for a trend of rising PSA level over time rather than a single elevated PSA level.

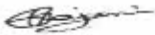
  
Dr Rajani Gutha, PhD  
Chief Biochemist

\* End of Report \*  
  
Verified by

  
Dr S Ramadevi, MD  
Consultant Pathologist





Name : MR. SIVA SANDEEP NELLIPUDI  
Age /Sex : 35 Y / M  
Ref. By : BANK OF BARODA (MW)

Reg. No : 023-2824  
Registration Date : 21-01-2023  
Alt ID : 170100

### Investigation

### Result

### Reference Range

% HbA1c (Glycosylated Haemoglobin)

4.8 %

(Method: HPLC-NGSP Certified)

< 6.0 : Pre Diabetic

6-7 : Good Control

7-8 : Weak Control

> 8.0 : Poor Control

#### Intrepretation :

HbA1c is an indicator of glycemic control. HbA1c represents average glycemia over the past six to eight weeks. Glycation of hemoglobin occurs over the entire 120 day life span of the red blood cell, but within this 120 days. Recent glycemia has the largest influence on the HbA1c value. Clinical studies suggest that a patient in stable control will have 50% of their HbA1c formed in the month before sampling, 25% in the month before that, and the remaining 25% in months two to four.

Mean Plasma Glucose mg/dl = (HbA1c x 35.6) - 77.3)

Correlation between HbA1c and Mean Plasma Glucose (MPG) is not "perfect" but rather only .81 (1.0 would be a straight line, which has "perfect" correlation...) This means that to predict or estimate average glucose from Hb-A1c or vice-versa is not "perfect" but gives a good working ballpark estimate. Afternoon and evening results correlate more closely to HbA1c than morning results, perhaps because morning fasting glucose levels vary much more than daytime glucose levels, which are easier to predict and control.

Dr Rajini G, PhD  
Chief Biochemist

\* End of Report \*

  
Verified by

Dr S Ramadevi MD  
Consultant Pathologist



Name : MR. SIVA SANDEEP NELLIPUDI  
Age /Sex : 35 Y / M  
Ref. By : BANK OF BARODA (MW)

Reg. No : O23-2824  
Registration Date : 21-01-2023  
Alt ID : 170100

**Investigation**

**Result**

**Complete Urine Examination**

**Investigation**

**Result**

**PHYSICAL EXAMINATION**

Colour : Pale Yellow  
Apperance : Clear  
Reaction : Acidic  
Specific Gravity : 1.030

**CHEMICAL EXAMINATION**

Albumin : Nil  
Glucose : Nil

**MICROSCOPIC EXAMINATION**

Pus Cells : 1 - 2 /HPF  
Epithelial Cells : 2 - 3 /HPF  
RBC : Nil /HPF  
Crystals : Nil  
Casts : Nil  
Bacteria : Nil  
Others : Nil

\* End of report \*

Verified by

  
Dr Rajani Gutha  
Chief Biochemist

  
DRS Ramadevi, MD  
Consultant Pathologist



Name : MR. SIVA SANDEEP NELLIPUDI  
Age /Sex : 35 Y / M  
Ref. By : BANK OF BARODA (MW)

Reg. No : 023-2824  
Registration Date : 21-01-2023  
Alt ID : 170100

**Ultrasound Scan Abdomen**

- Liver** Size (126 mm), Shape, contour normal. Increased echotexture. No localized or diffused mass lesions are seen. Intrahepatic vascular system, Portal vein, C.B.D and biliary radicals are normal
- Gall Bladder** Partially, shape and wall thickness are normal. No calculus or no mass lesions are seen.
- Spleen** Size : 98 mm, Shape and echotexture normal, No abnormal calcifications seen.
- Pancreas** Head, body and tail echotexture are normal. Pancreatic duct normal. No mass or cystic lesions seen. No calcifications are seen.
- Kidneys** Right kidney Measures : 104 x 48 mm  
Left kidney Measures : 94 x 49 mm  
  
Peri renal areas normal, Renal capsule normal, Cortical thickness, Cortical echopattern and corticomedullary differentiation are normal. Pelvicalyceal system normal. No calculus or no mass lesions are seen.
- Urinary Bladder** Well distended, Normal wall thickness. No evidence of calculi. No focal lesions.
- Prostate** Size and Echotexture normal. No calcification seen. Volume - 24 cc.
- Others** Aorta and IVC are normal. No lymphadenopathy. No ascitis.
- Impression** \*\* Grade I Fatty liver.

*Adv - Correl;ate Clinically.*

  
Dr Md Azam  
Radiologist

00232824 / MR SIVA SANDEEP NELLIPUDI  
 35 Yrs / Male  
 85 Kg / 175 Cms  
 21-Jan-2023 02:11:54 PM

Protocol : BRUCE

Medication : NO  
 Ref By : BANK OF BARODA

Objective :  
 History :

Stage	Stage Time (Min:Sec)	Phase Time (Min:Sec)	Speed (mph)	Grade (%)	METS	H.R. (bpm)	B.P. (mmHg)	R.P.P. (x100)	PVC	Comments
Supine					1.0	93	120/70	111	-	
Standing					1.0	92	120/70	110	-	
HV					1.0	95	120/70	114	-	
EXStart					1.0	92	120/70	110	-	
Stage 1	3:00	3:01	1.7	10.0	4.7	118	130/80	153	-	
Stage 2	3:00	6:01	2.5	12.0	7.1	145	140/90	203	-	
Stage 3	3:00	9:01	3.4	14.0	10.2	171	150/90	256	-	
PeakEx	0:04	9:05	4.2	16.0	10.3	171	150/90	256	-	
Recovery	1:00		1.1	0.0	4.3	153	150/90	229	-	
Recovery	2:00		1.1	0.0	1.0	136	140/90	190	-	
Recovery	3:00		0.0	0.0	1.0	125	130/80	162	-	
Recovery	3:45		0.0	0.0	1.0	118	120/70	141	-	

Findings :

Exercise Time : 09:05  
 Max HR Attained : 171 bpm 92% of Target 185  
 Max BP : 150/90(mmHg)  
 Max Workload attained : 10.3(Good Effort Tolerance)

Advice/Comments:

DR. V. HARIPRIYA  
 MD. GENERAL PHYSICIAN  
 HADISMETEER CLINIC  
 13/11/2023  
 FOR

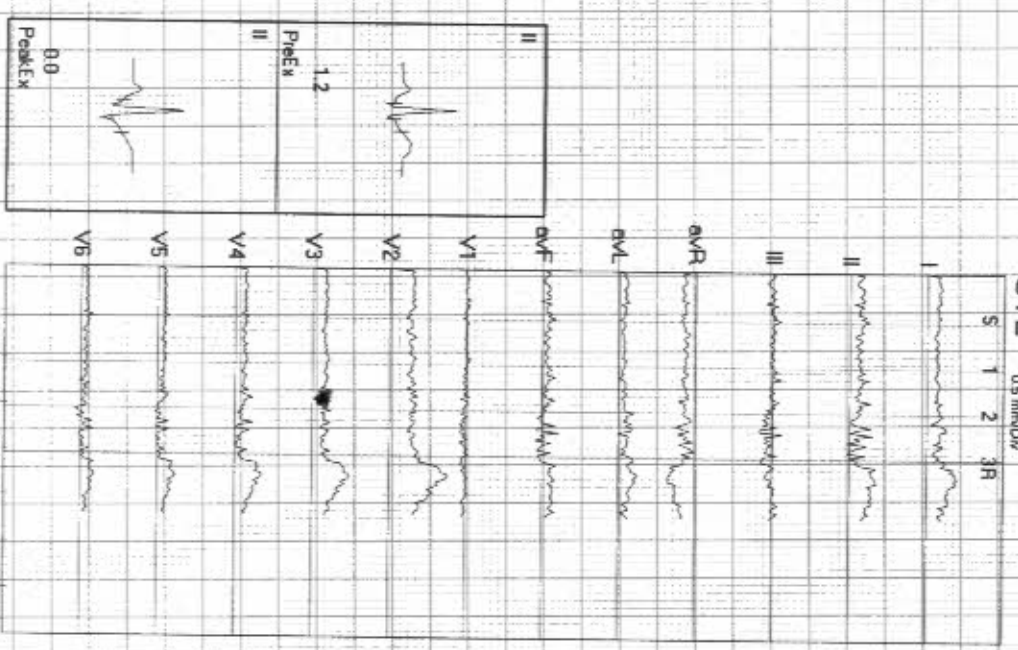

**ADITYA DIAGNOSTIC & RESEARCH LABORATORIES**  
 MIG 256-258, S R TOWERS, ROAD NO 4, REMEDY LINE KPHB, HYD TS.

**Linked Medians Report**

00232824 / MR SIVA SANDEEP NELLURU  
 35 Yrs / Male  
 85 Kg / 175 Cm/  
 Date: 21-Jan-2023 02:11:54 PM

HR: 101 bpm  
 METS: 1.0  
 BP: 120/70  
 Tgt HR: 50% of 185  
 Speed: 11.0 mph,  
 Grade: 0.0%

(0.05-100)Hz

Ex Time 01:40  
 BLC: On  
 Notch: On

**SUPINE**  
 1.0 Cm/mV  
 25 mm/Sec.

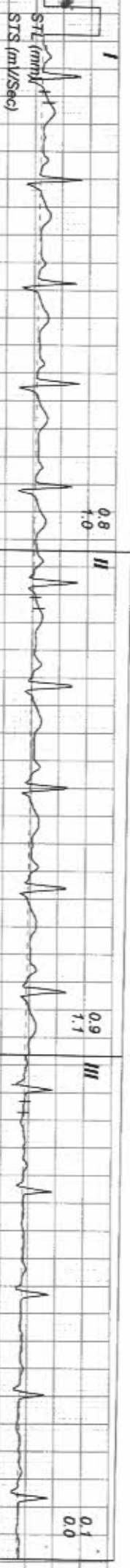



# ADITYA DIAGNOSTIC & RESEARCH LABORATORIES

MIG 256-258, S R TOWERS, ROAD NO 4, REMEDY LINE KPHB, HYD TS.  
00232824 / MR SIVA SANDEEP NELLIPU  
35 Yrs / Male METS: 1.0  
85 Kg / 175 Cm / BP: 120/70  
Date: 21-Jan-2023 02:11:54 PM

## Linked Medians Report

Ex Time 02:14  
BLC: On  
Notch: On  
STANDING  
1.0 Cm/mV  
25 mm/Sec.

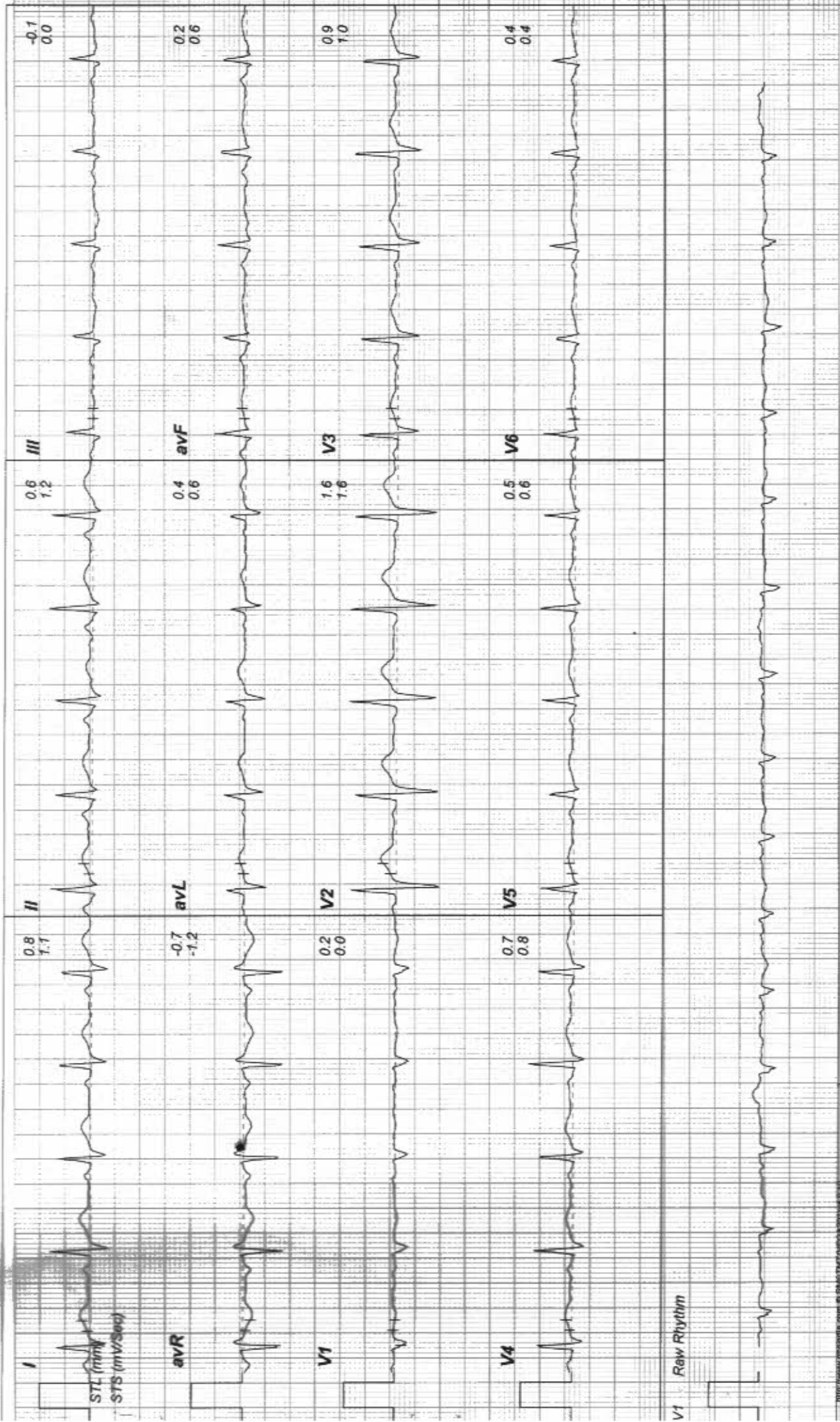



**ADITYA DIAGNOSTIC & RESEARCH LABORATORIES**  
 MIG 256-258, S R TOWERS, ROAD NO 4, REMEDY LINE KPHB, HYD TS.

**Linked Medians Report**

00232824 / MR SIVA SANDEEP NELLURU  
 35 Yrs / Male  
 85 Kg / 175 Cm/  
 Date: 21-Jan-2023 02:11:54 PM

Trgt HR: 51% of 185  
 Speed: 11.0 mph  
 METS: 1.0  
 BP: 120/70  
 Grade: 0.0%

Ex Time 03:07  
 BLC: On  
 Notch: On

HV  
 1.0 Cm/mV  
 25 mm/Sec.

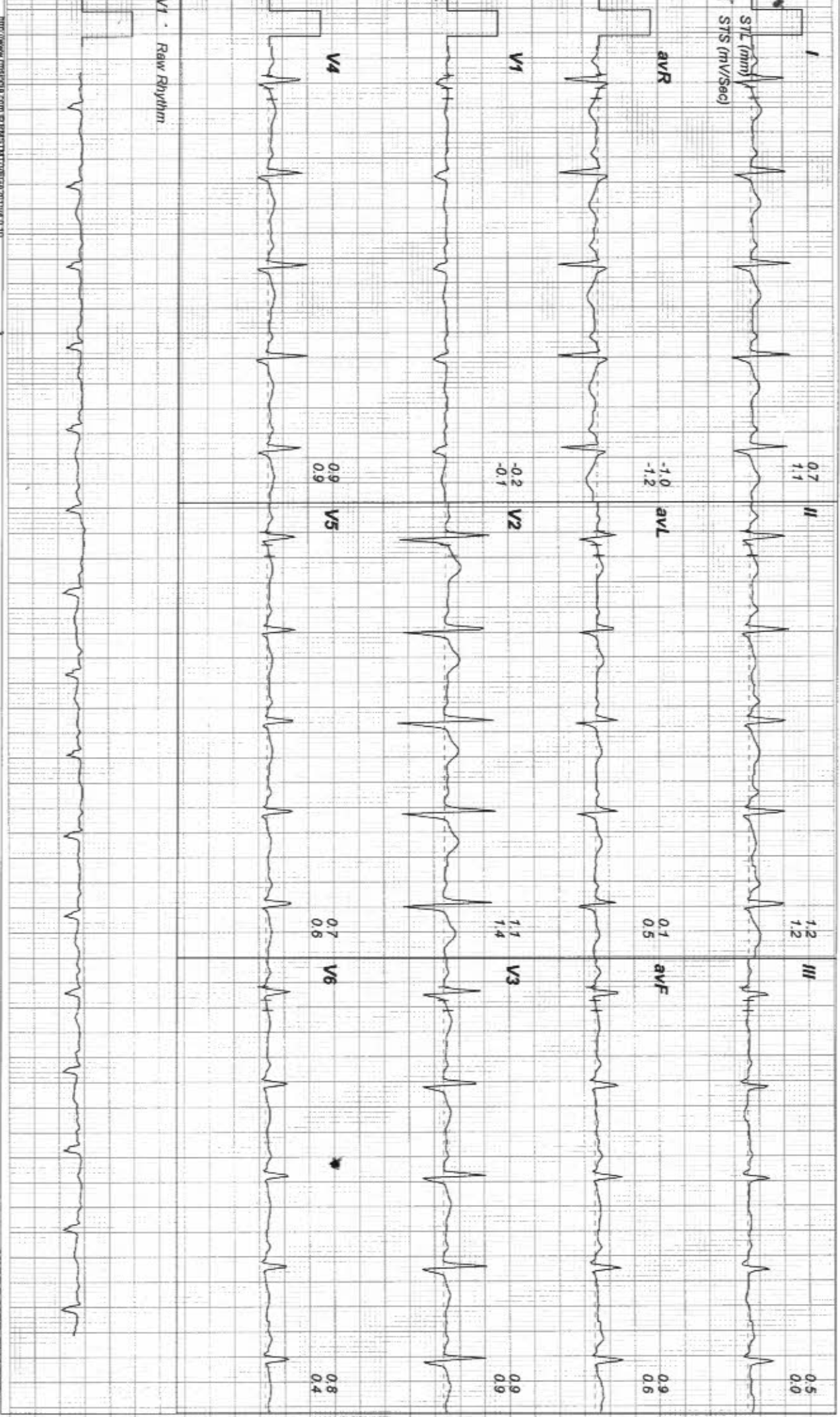

**ADITYA DIAGNOSTIC & RESEARCH LABORATORIES**  
 MIG 256-258, S R TOWERS, ROAD NO 4, REMEDY LINE KPHB, HYD TS.

**Linked Medians Report**

00232824 / MR SIVA SANDEEP NELLURU 21 bpm  
 35 Yrs / Male METS: 1.0  
 85 Kg / 175 Cm/ BP: 120/70  
 Date: 21-Jan-2023 02:11:54 PM

Tgt HR: 49% of 185  
 Speed: 11.0 mph,  
 Grade: 10.0%

(0.05-100)Hz

Ex Time 00:00  
 BLC: On  
 Notch: On

ExStn  
 1.0 Cm/mV  
 25 mm/Sec.

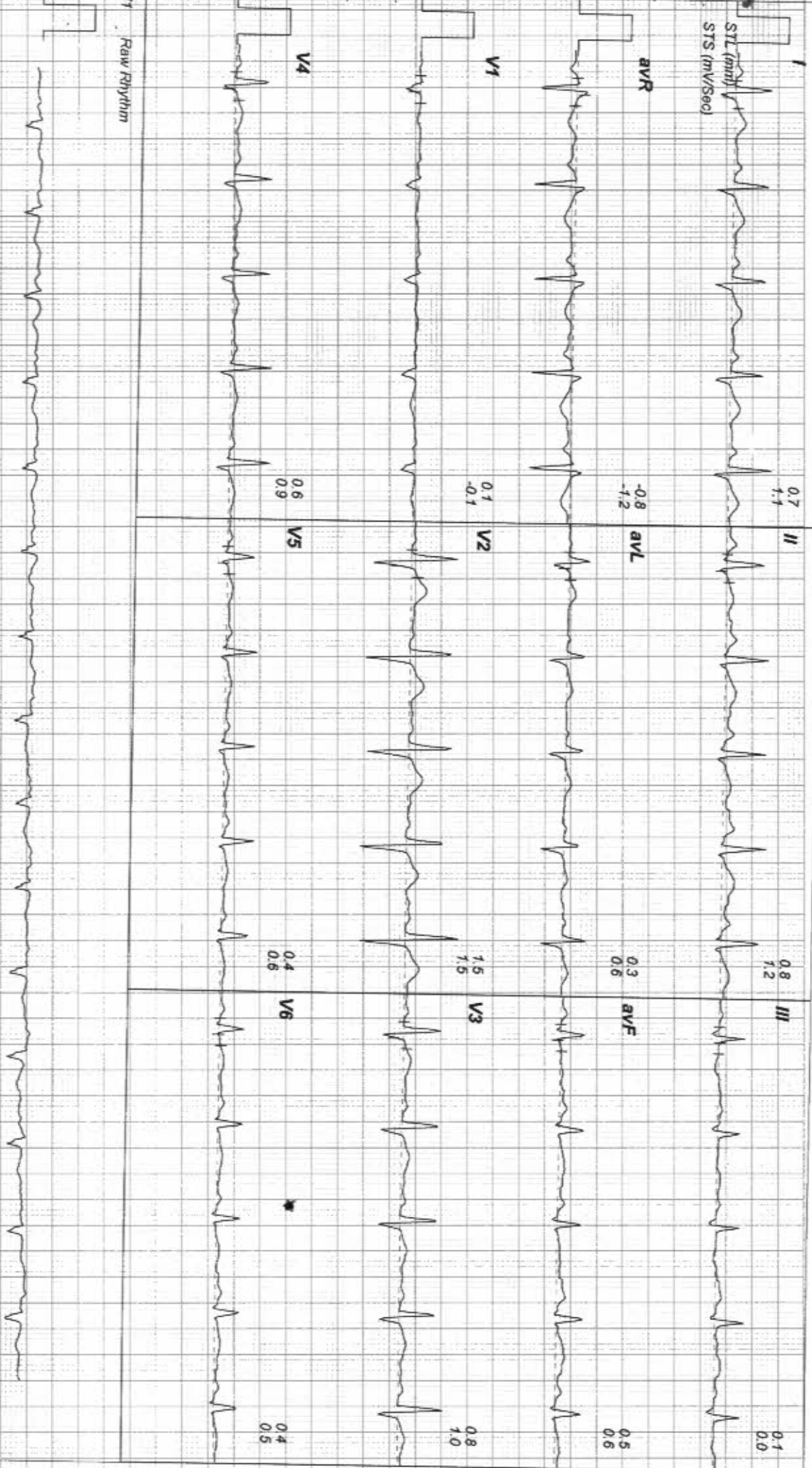

**ADITYA DIAGNOSTIC & RESEARCH LABORATORIES**

MIG 256-258, S R TOWERS, ROAD NO 4, REMEDY LINE KPHB, HYD TS.

00232824 / MR SIVA SANDEEP NELLIPUDU bpm

35 Yrs / Male  
85 Kg / 175 Cm/  
Date: 21-Jan-2023 02:11:54 PM

**Linked Medians Report**

Tgt HR: 63% of 185  
Speed: 17.0 mph  
Grade: 10.0%

(0.05-100)Hz

Ex Time 03:00  
BLC: On  
Notch: On

Stage 1 ( 03:00 )  
1.0 Cm/mV  
25 mm/Sec.

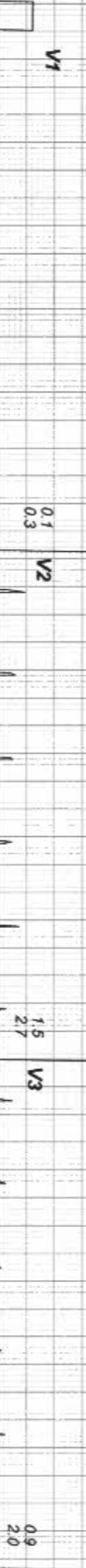



**ADITYA DIAGNOSTIC & RESEARCH LABORATORIES**  
 MIG 256-258, S R TOWERS, ROAD NO 4, REMEDY LINE KPHB, HYD TS.

**Linked Medians Report**

00232824 / MR SIVA SANDEEP NELLIPUDDU  
 35 Yrs / Male  
 85 Kg / 175 CM/  
 Date: 21-Jan-2023 02:11:54 PM

Tgt HR: 78% of 185  
 Speed: 25.0 mph,  
 Grade: 12.0%

Ex Time 06:00  
 BLC: On  
 Notch: On



Stage 2 ( 03:00 )  
 1.0 Cm/mV  
 25 mmVSec.

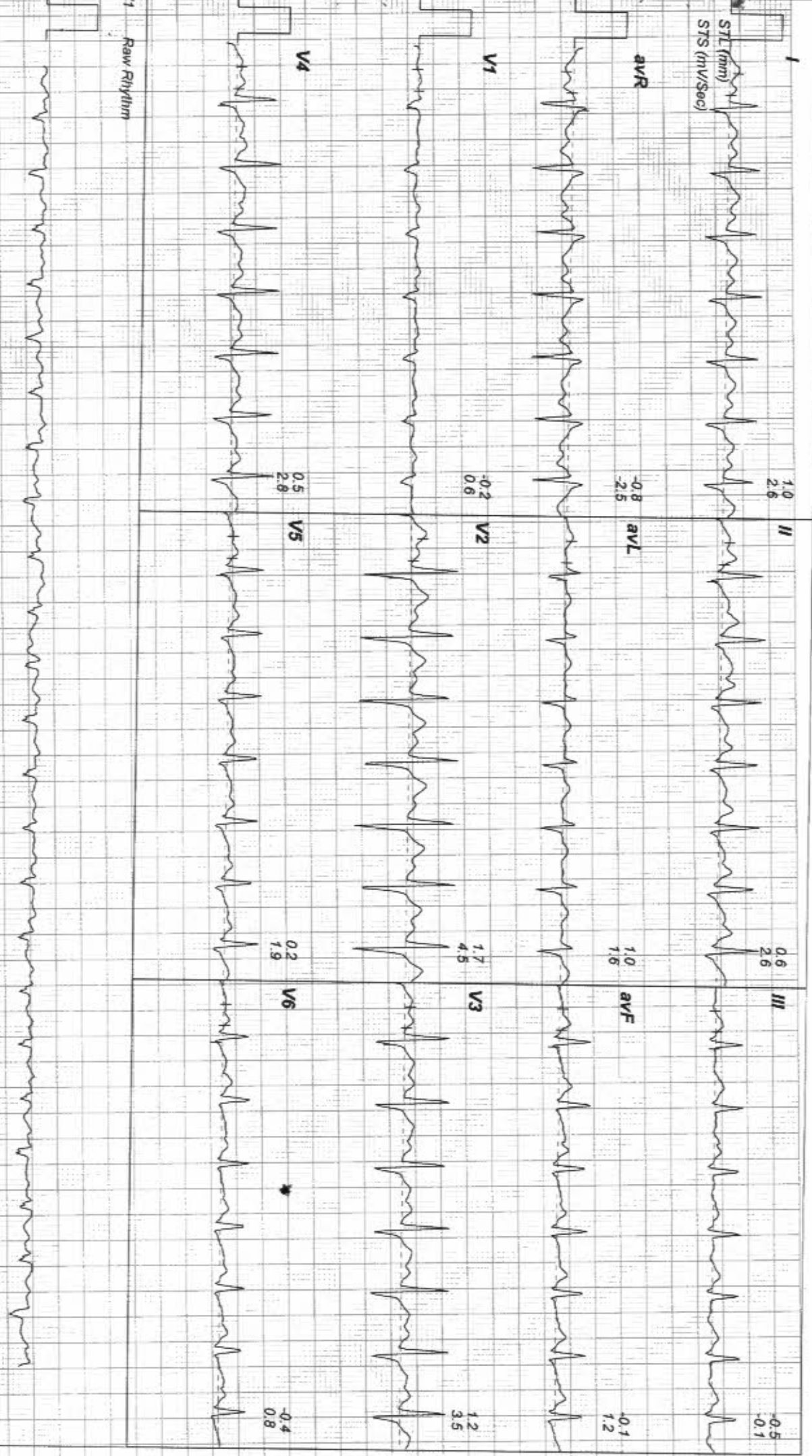

00232824 / MR SIVA SANDEEP NELLURUJDI bpm  
 35 Yrs / Male  
 85 Kg / 175 Cm/  
 Date: 21-Jan-2023 02:11:54 PM

Tgt HR: 92% of 185  
 Speed: 34.0 mph,  
 Grade: 14.0%

Ex Time 09:00  
 BLC : On  
 Notch : On

Stage 3 ( 03:00 )  
 1.0 Cm/mV  
 25 mv/Sec.

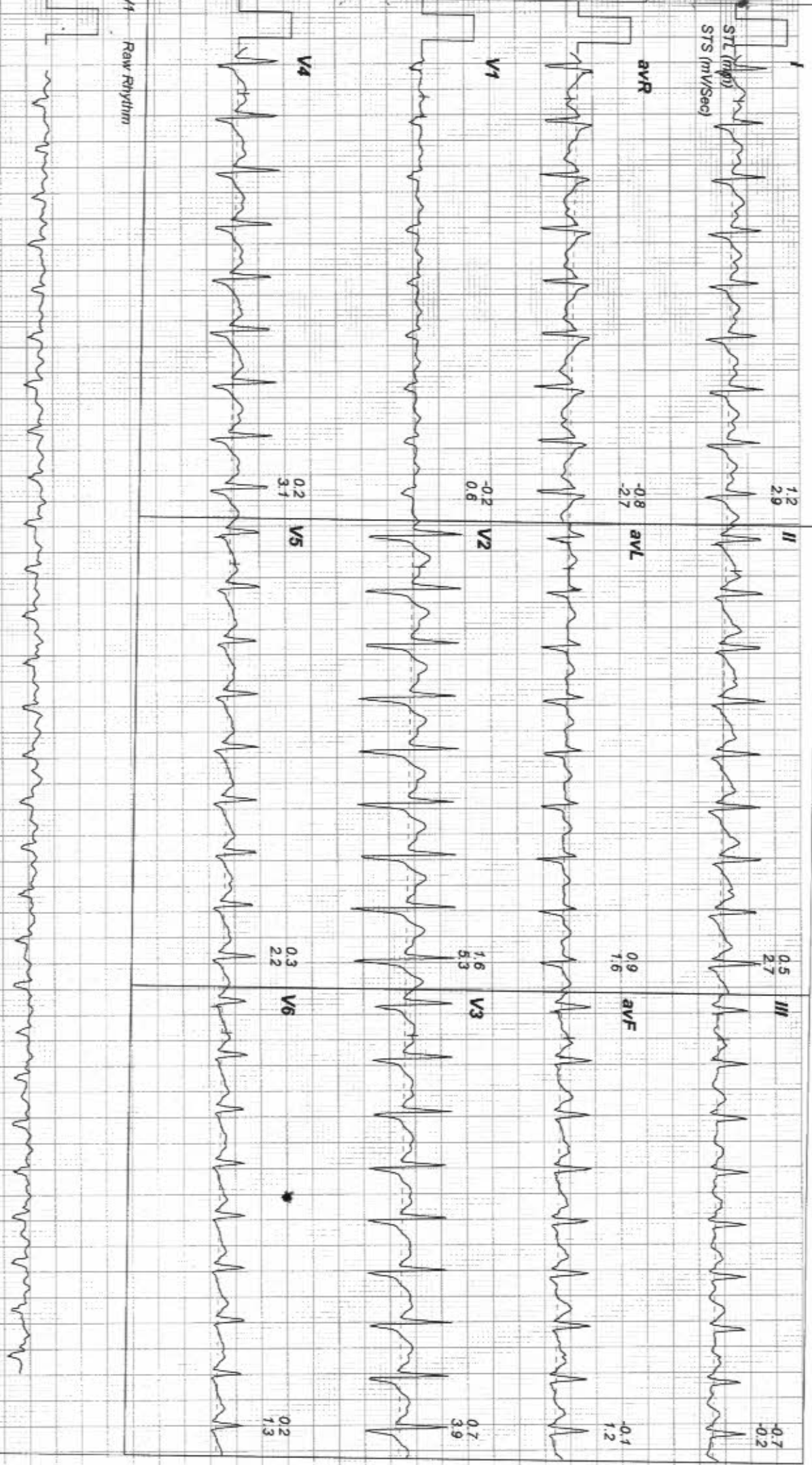

**ADITYA DIAGNOSTIC & RESEARCH LABORATORIES**  
 MIG 256-258, S R TOWERS, ROAD NO 4, REMEDY LINE KPHB, HYD TS.  
 00232824 / MR SIVA SANDEEP NELLURU  
 35 Yrs / Male  
 METS: 10.3  
 BP: 150/90  
 Date: 21-Jan-2023 02:11:54 PM

**Linked Medians Report**  
 Tgt HR: 92% of 185  
 Speed: 42.0 mph,  
 Grade: 16.0%  
 (0.05-100)Hz

Ex Time 09:04  
 BLC : On  
 Notch : On  
**PeakEx**  
 1.0 Cm/mV  
 25 mm/Sec.

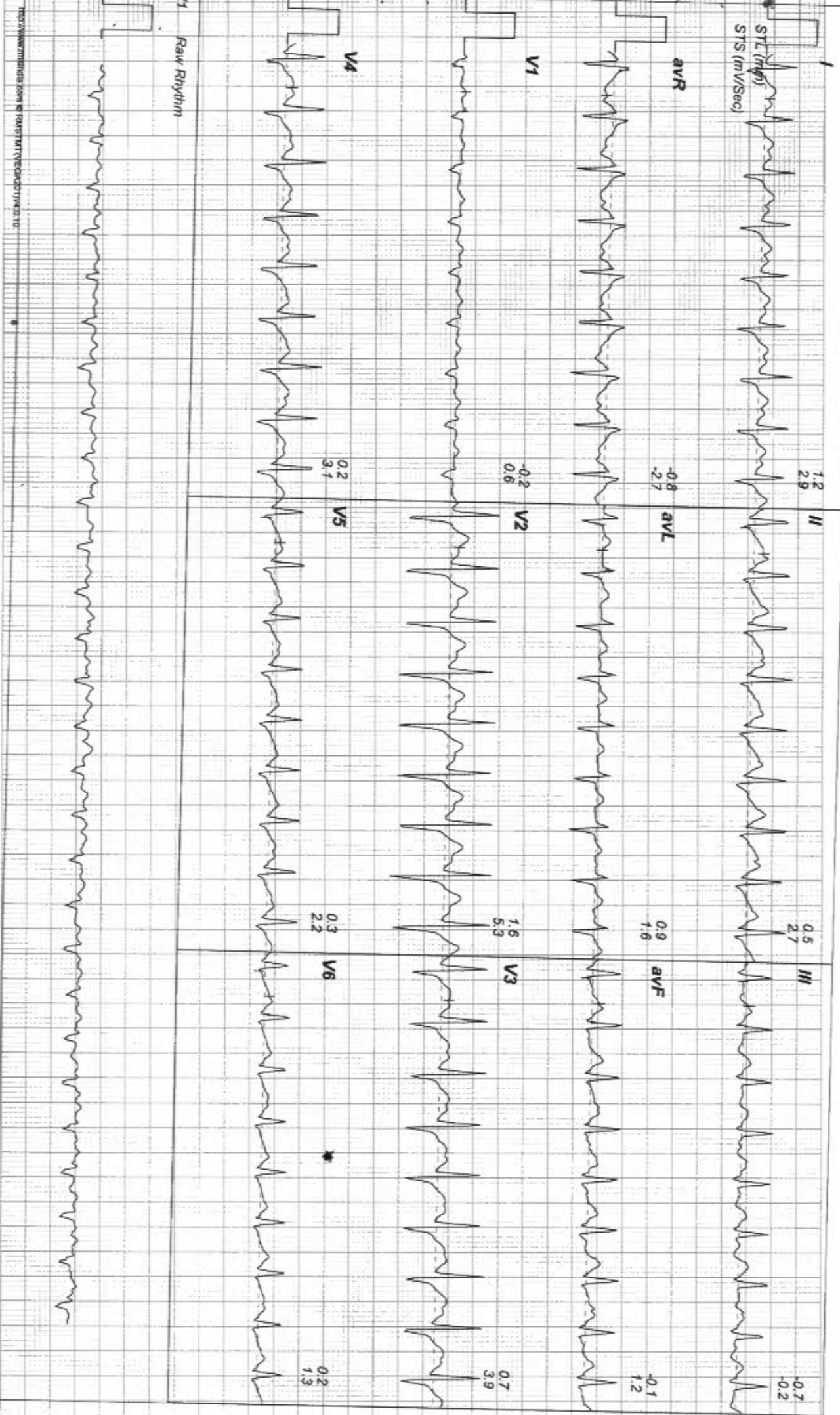

http://www.mindandsonline.com/RAJASTHANTYPERCARTOLOGY.COM



**ADITYA DIAGNOSTIC & RESEARCH LABORATORIES**

MIG 256-258, S R TOWERS, ROAD NO 4, REMEDY LINE KPHB, HYD TS.

00232824 / MR SIVA SANDEEP NELLURU

35 Yrs / Male  
85 Kg / 175 Cm/  
Date: 21-Jan-2023 02:11:54 PM

**Linked Medians Report**

Ex Time 09:04

BLC : On

Notch : On

Recovery : ( 00:59 )

1.0 Cm/mV

25 mm/Sec.

METS: 4.2

BP: 150/90

Tgt HR: 82% of 185

Speed: 11.0 mph,

Grade: 0.0%

(0.05-100)Hz

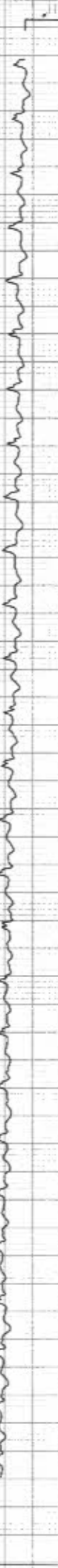
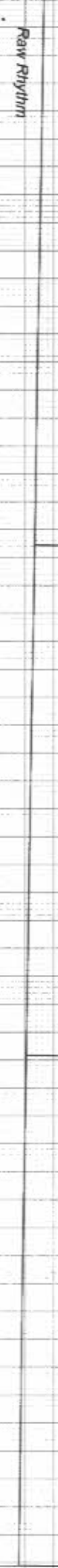
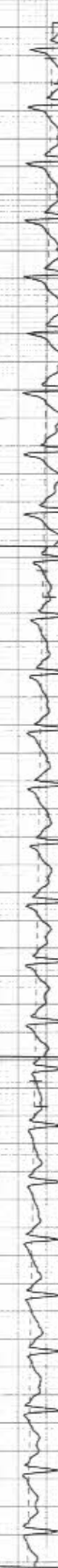
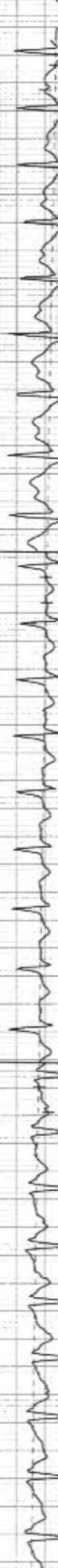
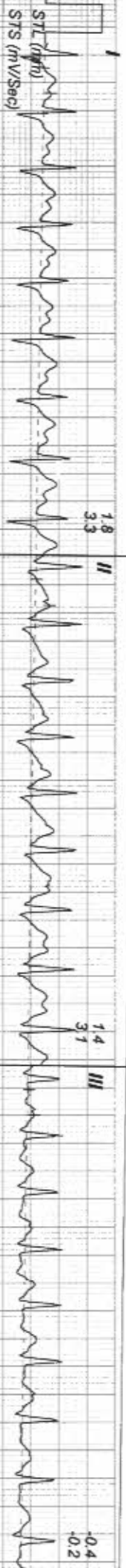

**ADITYA DIAGNOSTIC & RESEARCH LABORATORIES**

MIG 256-258, S R TOWERS, ROAD NO 4, REMEDY LINE KPHB, HYD TS.

**Linked Medians Report**

00232824 / MR SIVA SANDEEP NELLURU DPF bpm

35 Yrs / Male  
METS: 1.0  
BP: 140/90

Date: 21-Jan-2023 02:11:54 PM

Tgt HR: 73% of 185  
Speed: 11.0 mph,  
Grade: 0.0%

(0.05-100)Hz

Ex Time 09:04  
BLC: On  
Notch: On

Recovery : ( 01:59 )  
1.0 Cm/mV  
25 mm/Sec.

