



METRO
HOSPITAL & HEART INSTITUTE

(A unit of Sunhill Hospitals Private Limited)
(NABH & ISO 9001: 2008 Certified)

Radiology Investigation Report (Provisional)

Name : Mrs. Jyoti Hirniwal
Ref. By : Dr. ANIL SINGH
IP/OP : OP/202216603
Date : 08/10/2022

Age/Sex : 36 Y/F
UHID NO : 2022019816
Request No : 70208740

USG WHOLE ABDOMEN

The diaphragm is normal in contour & respiratory excursion. There is no ascitis or lymph node mass.

Liver is normal in shape, outline & echotexture. No focal lesion of abnormal ecogenecity is seen. Intrahepat biliary radicles are not dilated. Portal vein & portal venous radicles are normal.

Gall bladder is well distended, its outlines are smooth & its wall are not thick. No calculus /mass lesion is seen in its lumen. Common bile duct is normal in course & caliber. No calculus is seen in its lumen.

Spleen & pancreas appears normal in shape, size, outline & echotexture.

Both the kidneys are normal in shape, size, outline & echotexture. Renal parenchymal thickness is normal. Corticomedullary junction is defined & is normal. There is no hydronephrosis. No echogenic renal calculus seen.

Urinary bladder is normal in contour & capacity. Bladder wall is not thick. No pathological filling defect / vesical calculus is seen in bladder. Ureterovesical junctions appear normal.

Uterus is normal in size shape, outline & echotexture. Myometrial & endometrial echoes are normal. No uterin mass is seen. **ET measures 9.3 mm.** Both the ovaries appear normal. There is no free fluid seen in cul de sac.

IMPRESSION : NORMAL STUDY

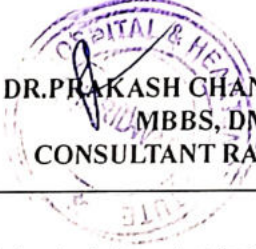
DR. PRAKASH CHANDRA PANDEY
MBBS, DMRD
CONSULTANT RADIOLOGIST

Note:

- (1) Not Valid for medical-legal purposes.
- (2) This is a professional opinion based on imaging finding and not the diagnosis.
- (3) In case of any discrepancy due to machine error or typing error, please get it rectified immediately.

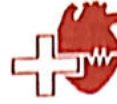

METRO
HOSPITAL & HEART INSTITUTE

(A unit of Sunhill Hospitals Private Limited)
(NABH & ISO 9001: 2008 Certified)

Radiology Investigation Report

Name : Mrs. Jyoti Hirniwal
Ref. By : Dr. ANIL SINGH
IP/OP : OP/202216603
Date : 08/10/2022

Age/Sex : 36 Y/F
UHID NO : 2022019816
Request No : 70208740

X-RAY CHEST PA View

Trachea is central.

Bilateral hila are normal in size & density.

Cardiac silhouette is normal.

Bilateral lung fields are clear.

Bilateral Costophrenic angles are normal.

Bilateral domes of diaphragm are normal in position & contour.

Bones and soft tissues are normal.

IMPRESSION : Normal skiagram

DR. PRAKASH CHANDRA PANDEY
MBBS, DMRD
CONSULTANT RADIOLOGIST

Note:

- (1) Not Valid for medical-legal purposes.
- (2) This is a professional opinion based on imaging finding and not the diagnosis.
- (3) In case of any discrepancy due to machine error or typing error, please get it rectified immediately.

Plot No. F-1, Sector-6A, SIDCUL, Haridwar - 249 403
Emergency : +91 8191902600, Phone : 01334 - 239040 / 42 / 43, Fax : 01334 - 239043
E-mail : metroharidwar@metrohospitals.com, Website: www.metrohospitals.com

Regd. Office : 21, Community Center, Preet Vihar, New Delhi-110092
CIN No.: U33201DL2006PTC156918

MHHI/CL/0115/Rev. No. 01



FINAL IMPRESSION

- Normal Acoustic Window
- Normal Chambers Dimensions
- No RWMA
- LVEF~60%
- No LVDD
- Trace TR, Trace PR, PASP 25 mmHg
- No pericardial effusion
- No Intracardiac clot

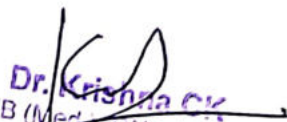
MD, DNB (Medicine), DNB (Cardiology)
Consultant Interventional Cardiology
Dr. Krishna CK
MD, DNB (Medicine), DNB (Cardiology)
Consultant Interventional Cardiology
DMC Reg. No: 47244

Dr. Ajit Kumar
MBBS, PGDCC
Associate Consultant, Cardiology
UKMC Reg. No: 7569

(Note: This document is not for medico-legal purpose)



2D ECHOCARDIOGRAPHY

Name:	Mr. Jyoti Hirniwal	UHID No:	2022019816
Age/Sex:	36Y/F	Ward:	OPD
Referred by:	Dr. Anil Singh	Date:	08/10/2022

ACOUSTIC WINDOW: Normal

MEASUREMENTS AND CALCULATIONS

Measurements	Observed Value	Reference Value
IVS (ED)	0.8	(0.6 – 1.1 cm)
LVPW (ED)	0.8	(0.6 – 1.1 cm)
LVID (ED)	4.4	Male (3.7 – 5.5 cm) Female (3.7 – 5.2 cm)
Aortic root diameter	2.3	(2.0 – 3.7 cm)
LA dimension	2.5	Male (1.9 – 4.0 cm) Female (1.7 – 3.8 cm)
LV EF	60%	(55 – 75%)

MORPHOLOGICAL DATA

Mitral valve	Normal	Right Atrium	Normal
Aortic valve	Normal	Right Ventricle	Normal
Tricuspid valve	Normal	PA	Normal
Pulmonary valve	Normal	IVS	Intact
		IAS	Intact

DOPPLER STUDY

Valve	Regurges	Velocities (cm/s)	Gradients (mmHg)
Mitral	Nil	E – 99, A – 69, E/A>1	
Aortic	Nil	Vel – 129	
Tricuspid	Trace	Vel – 225	PASP – 25
Pulmonary	Trace	Vel – 73	





Pathology Report

(A unit of Sunhill Hospitals Private Limited)
(ISO & NABH Certified)

CIN No.: U33201DL2006PTC156918

Ref. By : Mrs. Jyoti Hirniwal
IP/OP : Dr. ANIL SINGH
Sample Date : OP/202216603
Reporting Date : 08/10/2022

Age/Sex : 36 Y/F
UHID : 2022019816
Request No. : 10322873
Sample Time : 12:48
Reporting Time: 22:01

Test	Result	Unit Bio.	Ref. Inter.	Test Method
------	--------	-----------	-------------	-------------

Stool Examination

STOOL ROUTINE EXAMINATION

MACROSCOPIC EXAMINATION

COLOUR	YELLOWISH	-NA
CONSISTENCY	SEMI SOLID	-NA
BLOOD	NIL	-NIL
MUCUS	NIL	-NIL

MICROSCOPIC EXAMINATION

PUS CELLS	0-1	-NIL
RBC	NIL	-NIL
VEGETABLE CELLS	NIL	-NIL
OVA	NIL	-NIL
CYSTS	NIL	-NIL
OTHERS	NIL	-NIL

*** End of Reports ***

Dr. Vishal Arora
MBBS, DCP
(Consultant Pathologist)

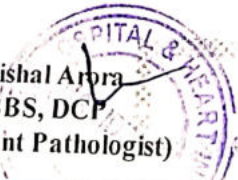

Checked By *[Signature]*

Note:

1. These reports are mere estimation of values at that particular time and are liable to vary/change in different conditions in different laboratories.
2. The values are to be collaborated with clinical findings by qualified doctor and any alarming and unexpected results should be reported to Lab urgently for recheck and manual typing errors.
3. These reports are not valid for medicolegal purposes and all doctor unsigned reports should be considered provisional only.
4. All card based tests are screening test therefore need confirmation by other alternative test like (PCR, ELISA).

Pathology Report

Ref. By : Mrs. Jyoti Hirniwal
IP/OP : Dr. ANIL SINGH
Sample Date : OP/202216603
Reporting Date : 08/10/2022

Age/Sex : 36 Y/F
UHID : 2022019816
Request No. : 10322873
Sample Time : 12:48
Reporting Time: 22:01

CIN No.: U33201DL2006PTC156918

Test	Result	Unit	Bio. Ref.	Inter.	Test Method
Urine Examination					
URINE SUGAR	NIL				
URINE ROUTINE ANALYSIS					
PHYSICAL EXAMINATION					
COLOUR	PALE				
	YELLOW				
TRANSPARENCY	TURBID				
S. GRAVITY	1.025				
CHEMICAL EXAMINATION					
ALBUMIN	TRACE				
SUGAR	NIL				
pH	6.0				
BLOOD	PRESENT				
KETONE	NIL				
MICROSCOPIC EXAMINATION					
PUS CELLS	2-3				
EPITHELIAL CELLS	FUEL FIELD				
RBC	10-12				
CRYSTALS	NIL				
CAST	NIL				
BACTERIA	NIL				
AMORPHOUS PHOSPHATE	NIL				
AMORPHOUS URATES	NIL				

*** End of Reports ***

Dr. Vishal Arora
MBBS, DCP
(Consultant Pathologist)

Checked By

Note:

1. These reports are mere estimation of values at that particular time and are liable to vary/change in different conditions in different laboratories.
2. The values are to be collaborated with clinical findings by qualified doctor and any alarming and unexpected results should be reported to Lab urgently for recheck and manual typing errors.
3. These reports are not valid for medicolegal purposes and all doctor unsigned reports should be considered provisional only.
4. All card based tests are screening test therefore need confirmation by other alternative test like(PCR,ELISA).



(A unit of Sunhill Hospitals Private Limited)

(ISO & NABH Certified)

CIN No.: U33201DL2006PTC156918

Pathology Report

Name : Mrs. Jyoti Hirniwal
 Ref. By : Dr. ANIL SINGH
 IP/OP : OP/202216603
 Sample Date : 08/10/2022
 Reporting Date: 08/10/2022

Age/Sex : 36 Y/F
 UHID : 2022019816
 Request No. : 10322873
 Sample Time : 12:48
 Reporting Time: 22:01

Test	Result	Unit	Bio. Ref.	Inter. Test Method
------	--------	------	-----------	--------------------

Biochemistry

LFT (LIVER FUNCTION TEST)

BILIRUBIN INDIRECT	0.40	mg/dl	0.2-0.8	
SGOT	18.0	U/L	10-42	
SGPT	17.0	U/L	10-42	
BILIRUBIN TOTAL	0.82	mg/dl	0.2-1.0	
ALKALINE PHOSPHATASE	55.0	IU/L	28-111	
BILIRUBIN DIRECT	0.42	mg/dl	0.1-0.4	
TOTAL PROTEIN	7.6	gm/dl	6.4-8.2	
ALBUMIN	4.0	g/dl	3.5-5.0	
GLOBULIN	3.6	gm/dl	2.0-4.0	
AG RATIO	1.1			

KFT (KIDNEY FUNCTION TEST)

UREA	25.6	mg/dl	15-45	
SODIUM	140.0	mmol/L	135-155	
CREATININE	0.60	mg/dl	0.6-1.3	
URIC ACID	2.5	mg/dl	3.0-7.6	
BUN	12.1	mg/dl	05-20	
POTTASSIUM	4.2	mmol/L	3.5-5.5	
CALCIUM	9.6	mg/dl	8.5-10.5	

*** End of Reports ***



Dr. Vishal Arora
 MBBS, DCP
 (Consultant Pathologist)

Jyoti
 Checked By

Note:

1. These reports are mere estimation of values at that particular time and are liable to vary/change in different conditions in different laboratories.
2. The values are to be collaborated with clinical findings by qualified doctor and any alarming and unexpected results should be reported to Lab urgently for recheck and manual typing errors.
3. These reports are not valid for medicolegal purposes and all doctor unsigned reports should be considered provisional only.
4. All card based tests are screening test therefore need confirmation by other alternative test like(PCR,ELISA).

Pathology Report

(A unit of Sunhill Hospitals Private Limited)
(ISO & NABH Certified)

By : Mrs. Jyoti Hirniwal
By : Dr. ANIL SINGH
P/OP : OP/202216603
Sample Date : 08/10/2022
Reporting Date: 08/10/2022

Age/Sex : F/47
UHID : 2022019816
Request No. : 10322873
Sample Time : 12:48
Reporting Time : 22:01

Test	Result	Unit	Bio. Ref.	Inter. Test Method
------	--------	------	-----------	--------------------

Hematology

BLOOD GROUP

ABO	B		-	
Rh	POSITIVE		-	

CBC (COMPLETE BLOOD COUNT/HAEMOGRAM)

HB	12.6	gm/dl	F - 11.5-15
TLC	3550	/cummm	4000-11000

DLC (WBC DIFFERENTIAL)

NEUTROPHILS	60	%	45-75
LYMPHOCYTES	25	%	25-45
EOSINOPHILS	07	%	1-6
MONOCYTES	08	%	2-8
BASOPHILS	00	%	--<2

RBC	4.46	million	3.5-5.5
PCV	36.1	%	36-52
MCV	80.6	fL	80-100
MCH	28.2	PG	27-32
MCHC	34.8	gm/dl	31-37
PLATELET COUNT	2.61	lakh/cummm	1.5-4.5
RDW	12.4	%	11.5-15
ESR	17	mm/hr	20

*** End of Reports ***



Dr. Vishal Arora
MBBS, DCP
(Consultant Pathologist)

Checked By 

Note:

1. These reports are mere estimation of values at that particular time and are liable to vary/change in different conditions in different laboratories.
2. The values are to be collaborated with clinical findings by qualified doctor and any alarming and unexpected results should be reported to Lab urgently for recheck and manual typing errors.
3. These reports are not valid for medicolegal purposes and all doctor unsigned reports should be considered provisional only.
4. All Card based tests are screening test therefore need confirmation by other alternative test like (PCR, ELISA).



Pathology Report

(A unit of Sunhill Hospitals Private Limited)
(ISO & NABH Certified)

CIN No.: U33201DL2006PTC156918

Name : Mrs. Jyoti Hirniwal
Ref. By : Dr. ANIL SINGH
IP/OP : OP/202216603
Sample Date : 08/10/2022
Reporting Date: 08/10/2022

Age/Sex : 36 Y/F
UHID : 2022019816
Request No. : 10322873
Sample Time : 12:48
Reporting Time: 22:01

Test	Result	Unit	Bio. Ref. Inter. Test Method
Biochemistry			
HBIAC	5.6	%	4.5-6.3
BLOOD SUGAR -FASTING	94.0	mg/dl	70.0-110.0
BLOOD SUGAR -PP	105.0	mg/dl	70.0-140.0
LIPID PROFILE			
TOTAL CHOLESTEROL	155.0	mg/dl	00-250.0
HDL-CHOLESTEROL	40.0	mg/dl	00-50.0
LDL	96.0	mg/dl	00-150.0
TRIGLYCERIDES	96.0	md/dl	30-150
VLDL	19.0	mg/dl	0-50
CHOL/HDL Ratio	3.9		<4.5

*** End of Reports ***

Dr. Vishal Arora
 MBBS, DCP
 (Consultant Pathologist)

Jyoti
Checked By

Note:

1. These reports are mere estimation of values at that particular time and are liable to vary/change in different conditions in different laboratories.
2. The values are to be collaborated with clinical findings by qualified doctor and any alarming and unexpected results should be reported to Lab urgently for recheck and manual typing errors.
3. These reports are not valid for medicolegal purposes and all doctor unsigned reports should be considered provisional only.
4. All card based tests are screening test therefore need confirmation by other alternative test like (PCR, ELISA).



we treat...HE CURES.

Metro Hospital & Heart Institute

(A unit of Sunhill Hospital Private Limited)

OPD CONSULTATION

Patient Name Mrs. Jyoti Kirnimal Age/Sex 36/F Reg. No. _____

Doctor's Name Dr. Subhal

Date 8/10/22

Time _____

OPHTHALMIC EXAMINATION

VISION

DISTANCE VISION-

Rt 6/6

Lt 6/6

NEAR VISION-

Rt N/6

Lt N/6

COLOUR VISION Normal

EYE EXAMINATION

Cornea

Ant Chamber

Pupil

Fundus Examination

W.N.L

ADVICE-

Signature

Mrs. Jyoti Mishra
36y/F

10-22

Measurement Results:

QRS	84 ms
QT/QTcB	398 / 447 ms
PR	152 ms
P	104 ms
RR/PP	794 / 795 ms
P/QRS/T	75 / 75 / 70 degrees
QTd/QTc90	32 / 36 ms
Sokolow	1.9 mV
NK	11

-on
aUR
aUL
0 I
III +90 II
aUF

Interpretation:

normal ECG



Unconfirmed report.

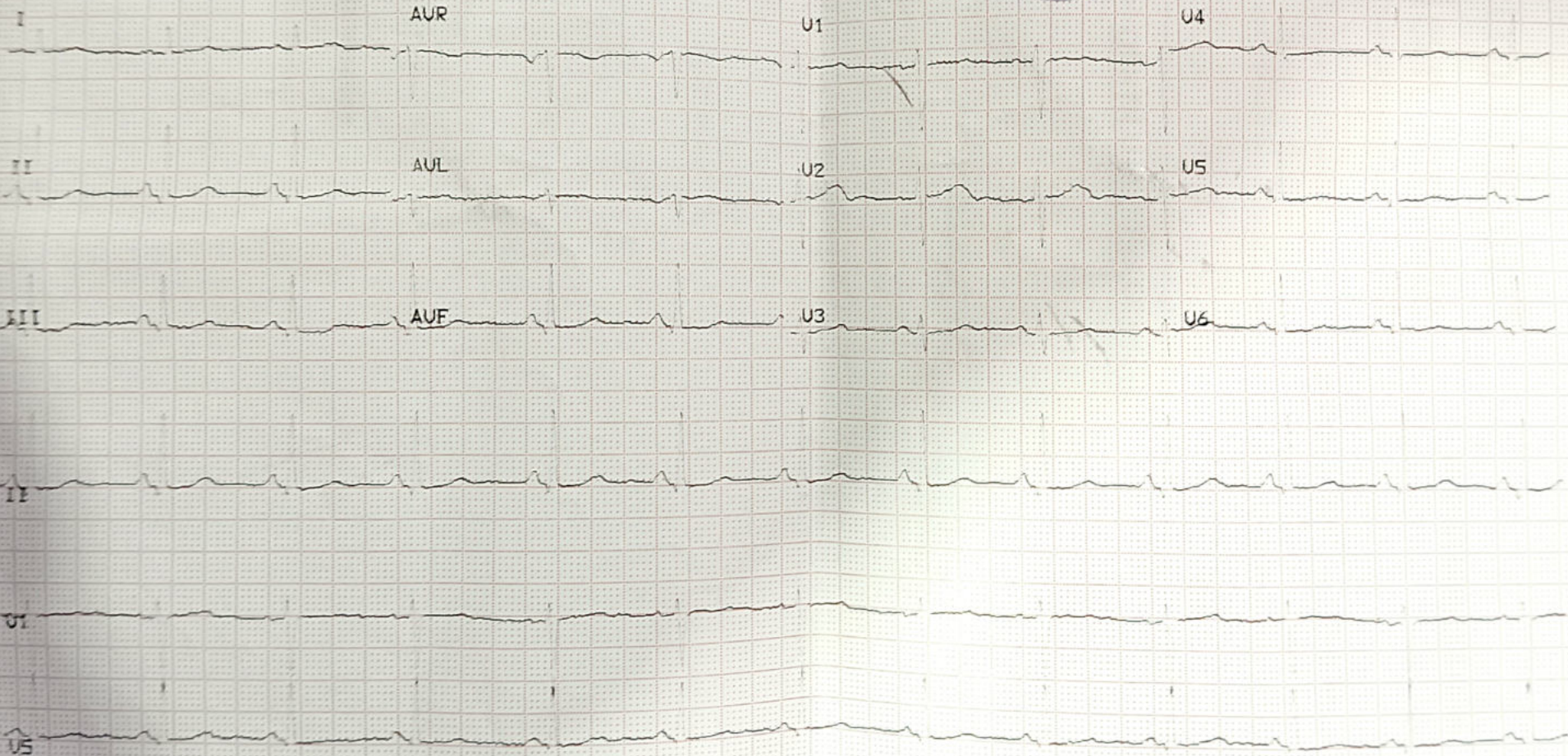



Metro Hospital & Heart Institute, Haridwar

Health Check-up Certificate

COMPANY: Mediwhub / Arogyam Health Ltd

EMPLOYEE NO. 111834 DEPTT. BOB DATE 01/01/22
 NAME Jyoti Himnival AGE/SEX 37/F DOB 29/10/84
 DESIGNATION clerk MOBILE NO 9157225508
 CHEST (INSP) X cm. CHEST (EXP) X cm. CHEST EXPANSION X cm
 HEIGHT 148 cm. WEIGHT 45 Kg. BMI
 P/R 72 per mt. BP 106/70 mmHg SIGN OF EMP

EXAMINATION/INVESTIGATIONS

No	Investigations	Room No	Result
1	LAB INVESTIGATIONS	Path Lab	Hb <u>12.6 gm/l</u>
	BLOOD SUGAR F/PP/RANDOM	Path Lab	TLC <u>550</u> / DLC <u>60</u> / RBC <u>5.6</u> / F <u>94</u> / PP <u>105</u> / RBS <u>Hb A1C 5.6%</u>
	BLOOD GROUP	Path Lab	<u>B+</u> LFT - WNL KFT WNL
2	URINE	Path Lab	<u>RAbs - Traces</u> / Sugar <u>NIL</u> / P/B <u>10-12</u>
3	STOOL	Path Lab	<u>NAD</u>
4	X RAY CHEST PA	Radiology	<u>NAD</u>
5	ULTRASONOGRAPHY (Whole Abd)	Radiology	<u>Normal study</u>
6	ECG	Health check up	<u>Normal</u>
7	ECHO	Radiology	<u>Normal study</u>
8	TMT	Radiology	
9	PFT	Health check up	
10	AUDIOMETRY	25	
11	ENT EXAM	25	
12	DENTAL EXAMINATION	24	
13	ACUITY OF VISION/COLOUR VISION	13	<u>DRK 6/6</u> / <u>6/6</u> / <u>NVA</u> / <u>MG</u> / <u>CV(2)</u>
14	EXAMINATION BY PHYSICIAN	23	<u>NAD</u>
15	<u>PAP Smear</u>		<u>Report attached</u>

Observations - Normal Healthy Individual

Advice-

DR. ANIL SINGH
 MBBS, AFPH, DHA
 CONSULTANT OCCUPATIONAL HEALTH
 Metro Hospital & Heart Institute
 Haridwar - UTTARANCHAL