



NABH PRE ACCREDITATION
ENTRY LEVEL HOSPITAL
PEH-2018-0537



**SURANA SETHIA HOSPITAL
AND RESEARCH CENTRE
CHARITABLE**

Chembur | Malad | Bhiwandi | Navi Mumbai

Patient Name : MS. THAKUR SHALINI .	IP / OP No : 1123853
Ordered Loc : Hospital clinic	Gender : Female Age : 30 Y 0 M 1 D
Referred By : Dr.MEDI-WHEEL HEAL	Vch No : 1360316
Class : OPD	Received Dt : 26-Nov-2022 17:23
Current Loc :	Reported On : 26-Nov-2022 17:25
Accession No : 22017663	Sample No : 22043458

COMPLETE HEAMOGRAM (C.B.C.)

TEST DESCRIPTION	OBSERVED VALUE	REFERENCE RANGE\UNITS
Haemoglobin	10.60	11.50 - 16.00 gm/dL
R.B.C.	4.50	4.00 - 6.00 Mill/C.mm.
P.C.V.	31.70	37.00 - 47.00 %
M.C.V.	70.44	78.00 - 100.00 fL
M.C.H.	23.56	27.00 - 31.00 pg
M.C.H.C.	33.44	32.00 - 36.00 %
RDW	12.7	11.0 - 15.0 %
Total W.B.C. Count	5700	4000 - 11000 /C.mm
DIFFERENTIAL COUNT		
Neutrophils	59	40 - 75 %
Eosinophils	4	1 - 6 %
Basophils	0	0 - 1 %
Lymphocytes	34	20 - 45 %
Monocytes	3	1 - 10 %
WBC MORPHOLOGY	Normal	
RBC MORPHOLOGY	Normochromic Normocytic	
PLATELET COUNT	419	150 - 450 10 ³ /ul
PLATELETS	Adequate	

** END OF REPORT **

[Signature]
Checked By

Authorized By Technician

[Signature]
Dr. Pragati Pote
MB, DPB,
(Path & Bact)

Provisional

Printed By : SSSL on 26/11/2022 05:25:12PM

A Social Venture of
SURANA CHARITABLE TRUST

Regd. No. E 15635 With Charity Commissioner Mumbai
Income Exemption No. DIT (E) / MC / 80G / 524 / 2009 - 10, 12-A Registration No. TR/31324,
Sumannagar, Sion Trombay Road, Chembur, Mumbai - 400071 **Tel. : 022-3378 3378**
Email: info@suranasethiahospital.in Web : www.suranasethiahospital.com



Patient Name : MS. THAKUR SHALINI ,
Ordered Loc : Hospital clinic
Referred By : Dr.MEDI-WHEEL HEAL
Class : OPD
Current Loc :
Accession No : 22017663

IP / OP No : 1123853
Gender : Female Age : 30 Y 0 M 1 D
Vch No : 1360316
Received Dt : 26-Nov-2022 17:23
Reported On : 26-Nov-2022 17:26
Sample No : 22043460

RENAL FUNCTION TEST

<u>TEST DESCRIPTION</u>	<u>OBSERVED VALUE</u>	<u>REFERENCE RANGE\UNITS</u>
BUN	10.0	8.0 - 21.0 mg/dl
Uric Acid	3.7	3.5 - 7.2 mg/dl
Sodium [Na+]	139	135 - 155 mmol/L
Potassium [K+]	4.4	3.6 - 5.5 mmol/L
Chloride [Cl-]	100	96 - 108 mmol/L
Calcium	8.4	8.4 - 10.2 mg/dl
Phosphorus	3.6	2.5 - 4.5 mg/dl
Serum Alkaline Phosphates	108.0	28.0 - 111.0 IU/L
Serum Proteins Total	7.2	6.0 - 8.2 gm%
Serum Albumin	4.0	3.0 - 5.0 gm%
Serum Globulin	3.20	1.90 - 3.50 gm%
Albumin : Globulin Ratio	1.25	0.90 - 2.00 gm%
Serum Creatinine	0.7	0.5 - 1.5 mg/dl

** END OF REPORT **

Checked By

Authorized By Technician

Provisional

Printed By : SSSL on 26/11/2022 05:26:20PM

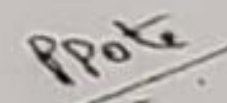
Dr. Pragati Pote
MB, DPB,
(Path & Bact)

A Social Venture of
SURANA CHARITABLE TRUST

Regd. No. E 15635 With Charity Commissioner Mumbai
Income Exemption No. DIT (E) / MC / 80G / 524 / 2009 - 10. 12-A Registration No. TR/31324.
Sumannagar, Sion Trombay Road, Chembur, Mumbai - 400071 **Tel. : 022-3378 3378**
Email: info@suranasethiahospital.in Web. : www.suranasethiahospital.com



**SURANA SETHIA HOSPITAL
AND RESEARCH CENTRE
CHARITABLE**

Chembur | Malad | Bhiwandi | Navi Mumbai

Patient Name : MS. THAKUR SHALINI .	IP / OP No : 1123853
Ordered Loc : Hospital clinic	Gender : Female Age : 30 Y 0 M 1 D
Referred By : Dr.MEDI-WHEEL HEAL	Vch No : 1360316
Class : OPD	Received Dt : 26-Nov-2022 17:23
Current Loc :	Reported On : 26-Nov-2022 17:26
Accession No : 22017663	Sample No : 22043460

LIVER FUNCTION TEST

<u>TEST DESCRIPTION</u>	<u>OBSERVED VALUE</u>	<u>REFERENCE RANGE</u>	<u>UNITS</u>
Total Bilirubin	0.4	0.1 - 1.2	mg/dl
Conjugated (Direct) Bilirubin	0.2	0.0 - 0.3	mg/dl
Unconjugated (Indirect) Bilirubin	0.2	0.1 - 1.0	mg/dL
SGOT	29.0	15.0 - 46.0	U/L
SGPT	39.0	13.0 - 69.0	U/L
Serum Alkaline Phosphates	108.0	28.0 - 111.0	IU/L
Serum Proteins Total	7.2	6.0 - 8.2	gm%
Serum Albumin	4.0	3.0 - 5.0	gm%
Serum Globulin	3.20	1.90 - 3.50	gm%
Albumin : Globulin Ratio	1.25	0.90 - 2.00	gm%
Serum Creatinine	0.7	0.5 - 1.5	mg/dl

** END OF REPORT **

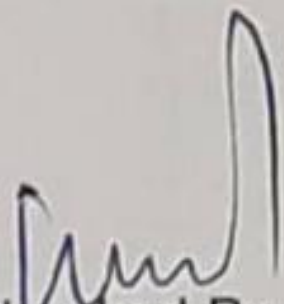
Checked By

Authorized By Technician

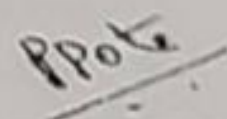
Dr. Pragati Pote
MB, DPB,
(Path & Bact)

Provisional Printed By : SSSL on 26/11/2022 05:26:20PM

A Social Venture of
SURANA CHARITABLE TRUST

Regd. No. E 15635 With Charity Commissioner Mumbai
Income Exemption No. DIT (E) / MC / 80G / 524 /2009 - 10, 12-A Registration No. TR/31324.
Sumannagar, Sion Trombay Road, Chembur, Mumbai - 400071 **Tel. : 022-3378 3378**
Email: info@suranasethiahospital.in Web. : www.suranasethiahospital.com



NABH PRE ACCREDITATION
ENTRY LEVEL HOSPITAL
PEH-2018-0537



**SURANA SETHIA HOSPITAL
AND RESEARCH CENTRE
CHARITABLE**

Chembur | Malad | Bhiwandi | Navi Mumbai

Patient Name : MS. THAKUR SHALINI .
Ordered Loc : Hospital clinic
Referred By : Dr.MEDI-WHEEL HEAL
Class : OPD
Current Loc :
Accession No : 22017663

IP / OP No : 1123853
Gender : Female Age : 30 Y 0 M 1 D
Vch No : 1360316
Received Dt : 26-Nov-2022 17:23
Reported On : 26-Nov-2022 17:26
Sample No : 22043460

LIPID PROFILE

<u>TEST DESCRIPTION</u>	<u>OBSERVED VALUE</u>	<u>REFERENCE RANGE</u>	<u>UNITS</u>
Total Cholesterol	150	150 - 250	mg%
Triglycerides	67	35 - 160	mg%
HDL Cholesterol	40	30 - 70	mg%
VLDL Cholesterol	13.40	7.00 - 35.00	mg%
LDL Cholesterol	96.60	108.00 - 145.00	mg%
LDL/HDL Ratio	2.42	1.10 - 3.90	
TC/HDL CHOL Ratio	3.75	3.50 - 5.00	

** END OF REPORT **

Checked By

Authorized By Technician

Provisional

Printed By : SSSL on 26/11/2022 05:26:20PM

Dr. Pragati Pote
MB, DPB,
(Path & Bact)

A Social Venture of

SURANA CHARITABLE TRUST

Regd. No. E 15635 With Charity Commissioner Mumbai
Income Exemption No. DIT (E) / MC / 80G / 524 / 2009 - 10. 12-A Registration No. TR/31324.
Sumannagar, Sion Trombay Road, Chembur, Mumbai - 400071 **Tel. : 022-3378 3378**
Email: info@suranasethiahospital.in Web : www.suranasethiahospital.com



NABH PRE ACCREDITATION
ENTRY LEVEL HOSPITAL
PEH-2018-0537



**SURANA SETHIA HOSPITAL
AND RESEARCH CENTRE
CHARITABLE**

Chembur | Malad | Bhiwandi | Navi Mumbai

Patient Name : MS. THAKUR SHALINI .	IP / OP No : 1123853
Ordered Loc : Hospital clinic	Gender : Female Age : 30 Y 0 M 1 D
Referred By : Dr.MEDI-WHEEL HEAL	Vch No : 1360316
Class : OPD	Received Dt : 26-Nov-2022 17:23
Current Loc :	Reported On : 26-Nov-2022 17:26
Accession No : 22017663	Sample No : 22043460

BIOCHEMISTRY

<u>TEST DESCRIPTION</u>	<u>OBSERVED VALUE</u>	<u>REFERENCE RANGE\UNITS</u>
Blood Sugar Fasting (FBS)	90	70 - 110 mg%
Urine Sugar (Fasting)	Absent	
Urine Ketone (Fasting)	Absent	
Uric Acid	3.7	3.5 - 7.2 mg/dl

** END OF REPORT **

[Signature]
Checked By

Authorized By Technician

[Signature]
Dr. Pragati Pote
MB, DPB,
(Path & Bact)

Provisional Printed By : SSSL on 26/11/2022 05:26:19PM

A Social Venture of
SURANA CHARITABLE TRUST

Regd. No. E 15635 With Charity Commissioner Mumbai
Income Exemption No. DIT (E) / MC / 80G / 524 / 2009 - 10. 12-A Registration No. TR/31324.
Sumannagar, Sion Trombay Road, Chembur, Mumbai - 400071 **Tel. : 022-3378 3378**
Email: info@suranasethiahospital.in Web. : www.suranasethiahospital.com



Patient Name : MS. THAKUR SHALINI ,	IP / OP No : 1123883
Ordered Loc : Hospital clinic	Gender : Female Age : 30 Y 0 M 1 D
Referred By : Dr.MEDI-WHEEL HEAL	Veh No : 1360316
Class : OPD	Received Dt : 26-Nov-2022 17:23
Current Loc :	Reported On : 26-Nov-2022 17:26
Accession No : 22017663	Sample No : 22043459

P.P.BLOOD GLUCOSE

<u>TEST DESCRIPTION</u>	<u>OBSERVED VALUE</u>	<u>REFERENCE RANGE</u>	<u>UNITS</u>
Blood Sugar Post Prandial (PPBS)	98	70 - 140	mg/dl

** END OF REPORT **

Checked By

Authorized By Technician

Provisional

Printed By : SSSL on 26/11/2022 05:26:40PM

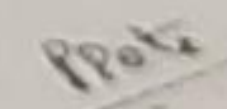
Dr. Pragati Pote
MB, DPB,
(Path & Bact)

A Social Venture of

SURANA CHARITABLE TRUST

Regd. No. E 15635 With Charity Commissioner Mumbai

Income Exemption No. DIT (E) / MC / 80G / 524 / 2009 - 10. 12-A Registration No. TR/31324.

Sumannagar, Sion Trombay Road, Chembur, Mumbai - 400071 **Tel. : 022-3378 3378**

Email: info@suranasethiahospital.in Web. : www.suranasethiahospital.com



NABH PRE ACCREDITATION
ENTRY LEVEL HOSPITAL
PEH-2018-0537



**SURANA SETHIA HOSPITAL
AND RESEARCH CENTRE
CHARITABLE**

Chembur | Malad | Bhiwandi | Navi Mumbai

Patient Name : MS. THAKUR SHALINI .	IP / OP No : 1123853
Ordered Loc : Hospital clinic	Gender : Female Age :30 Y 0 M 1 D
Referred By : Dr. MEDI-WHEEL HEAL	Vch No : 1360316
Class : OPD	Received Dt : 26-Nov-2022 17:23
Current Loc :	Reported On : 26-Nov-2022 17:26
Accession No : 22017663	Sample No : 22043456

BLOOD GROUP & RH TYPE

TEST DESCRIPTION

OBSERVED VALUE

REFERENCE RANGE\UNITS

BLOOD GROUP & RH TYPE

ABO Group

"B"

Rh Factor

NEGATIVE

** END OF REPORT **

[Signature]
Checked By

Authorized By Technician

[Signature]
Dr. Pragati Pote
MB, DPB,
(Path & Bact)

Provisional

Printed By : SSSL on 26/11/2022 05:26:53PM

A Social Venture of

SURANA CHARITABLE TRUST

Regd. No. E 15635 With Charity Commissioner Mumbai
Income Exemption No. DIT (E) / MC / 80G / 524 / 2009 - 10. 12-A Registration No. TR/31324.
Sumannagar, Sion Trombay Road, Chembur, Mumbai - 400071 **Tel. : 022-3378 3378**
Email: info@suranasethiahospital.in Web. : www.suranasethiahospital.com



NABH PRE ACCREDITATION
ENTRY LEVEL HOSPITAL
PEH-2018-0537



**SURANA SETHIA HOSPITAL
AND RESEARCH CENTRE
CHARITABLE**

Chembur | Malad | Bhiwandi | Navi Mumbai

Patient Name : MS. THAKUR SHALINI .	IP / OP No : 1123853
Ordered Loc : Hospital clinic	Gender : Female Age : 30 Y 0 M 1 D
Referred By : Dr.MEDI-WHEEL HEAL	Vch No : 1360316
Class : OPD	Received Dt : 26-Nov-2022 17:23
Current Loc :	Reported On : 26-Nov-2022 17:27
Accession No : 22017663	Sample No : 22043454

URINE ANALYSIS

TEST DESCRIPTION

OBSERVED VALUE

REFERENCE RANGE\UNITS

PHYSICAL EXAMINATION

Quantity	20 ml
Colour	Pale yellow
Appearance	Clear
Deposit	Absent
Reaction [PH]	Acidic
Specific Gravity	1.015

CHEMICAL EXAMINATION

Urine Albumin	Absent
Sugar	Absent
Ketone Bodies	Absent
Occult Blood	Absent
Bile Pigment	Absent
Bile Salt	Absent

MICROSCOPIC EXAMINATION

Red Blood Cells	Absent	00-02
Pus Cells	2 - 3	00-02 / hpf
Epithelial Cells	1 - 2	00-02 / hpf
Casts	Absent	
Crystals	Absent	
Spermatozoa	Absent	
Trichomonas Vaginalis	Absent	
Yeast Cells	Absent	
Amorphous Deposits	Absent	
Bacteria	Absent	

** END OF REPORT **

Checked By

Authorized By Technician

Dr. Pragati Pote
MB, DPB,
(Path & Bact)

Provisional Printed By : SSSL on 26/11/2022 05:27:19PM

A Social Venture of
SURANA CHARITABLE TRUST

Regd. No. E 15635 With Charity Commissioner Mumbai
Income Exemption No. DIT (E) / MC / 80G / 524 / 2009 - 10. 12-A Registration No. TR/31324.
Sumannagar, Sion Trombay Road, Chembur, Mumbai - 400071 **Tel. : 022-3378 3378**
Email: info@suranasethiahospital.in Web : www.suranasethiahospital.com



NABH PRE ACCREDITATION
ENTRY LEVEL HOSPITAL
PEH-2018-0537



**SURANA SETHIA HOSPITAL
AND RESEARCH CENTRE
CHARITABLE**

Chembur | Malad | Bhiwandi | Navi Mumbai

NAME : SHALINI THAKUR (30Y/F)
REF. BY : SELF
TEST ASKED : HbA1c

SAMPLE COLLECTED AT :
(4000711424), SURANA SETHIA HOSPITAL, STION -
TROMBAY ROAD, SUMAN NAGAR, CHEMBUR,
MUMBAI, MAHARASHTRA 400071, 400071

TEST NAME	TECHNOLOGY	VALUE	UNITS
HbA1c - (HPLC - NGSP Certified)	H.P.L.C	5.4	%

Reference Range :

Reference Range: As per ADA Guidelines

Below 5.7% : Normal
5.7% - 6.4% : Prediabetic
>=6.5% : Diabetic

Guidance For Known Diabetics

Below 6.5% : Good Control
6.5% - 7% : Fair Control
7.0% - 8% : Unsatisfactory Control
>8% : Poor Control

Method : Fully Automated H.P.L.C. using Blorad Variant II Turbo

AVERAGE BLOOD GLUCOSE (ABG)	CALCULATED	108	mg/dl
-----------------------------	------------	-----	-------

Reference Range :

90 - 120 mg/dl : Good Control
121 - 150 mg/dl : Fair Control
151 - 180 mg/dl : Unsatisfactory Control
> 180 mg/dl : Poor Control

Method : Derived from HBA1c values

Disclaimer :

Results should always be interpreted using the reference range provided by the laboratory that performed the test. Different laboratories do tests using different technologies, methods and using different reagents which may cause difference in reference ranges and hence it is recommended to interpret result with assay specific reference ranges provided in the reports. To diagnose and monitor therapy doses, it is recommended to get tested every time at the same Laboratory.

Please correlate with clinical conditions.

~~ End of report ~~

Sample Collected on (SCT) : 26 Nov 2022 12:20

Sample Received on (SRT) : 26 Nov 2022 16:32

Report Released on (RRT) : 26 Nov 2022 17:49

A Social Venture of

SURANA CHARITABLE TRUST

Regd. No. E 15635 With Charity Commissioner Mumbai

Income Exemption No. DIT (E) / MC / 80G / 524 / 2009 - 10. 12-A Registration No. TR/31324.

Sumannagar, Sion Trombay Road, Chembur, Mumbai - 400071 **Tel. : 022-3378 3378**

Email: info@suranasethiahospital.in Web. : www.suranasethiashospital.com

Dr Kuldeep Singh MD(Path)

Dr Sachin Patil MD(Path)

Page 2 of 2



NABH PRE ACCREDITATION
ENTRY LEVEL HOSPITAL
PEH-2018-0537



**SURANA SETHIA HOSPITAL
AND RESEARCH CENTRE
CHARITABLE**

Chembur | Malad | Bhiwandi | Navi Mumbai

NAME : SHALINI THAKUR (30Y/F)
REF. BY : SELF
TEST ASKED : T3-T4-TSH

SAMPLE COLLECTED AT :
(4000711424), SURANA SETHIA HOSPITAL, SION - TROMBAY
ROAD, SUMAN NAGAR, CHEMBUR, MUMBAI, MAHARASHTRA
400071, 400071

TEST NAME	TECHNOLOGY	VALUE	UNITS	REFERENCE RANGE
TOTAL TRIIODOTHYRONINE (T3)	C.L.I.A	91	ng/dl	60-200
TOTAL THYROXINE (T4)	C.L.I.A	9	µg/dl	4.5-12
THYROID STIMULATING HORMONE (TSH)	C.L.I.A	2.56	µIU/ml	0.3-5.5

Comments : SUGGESTING THYRONORMALCY

Please correlate with clinical conditions.

Method :

- T3 - Competitive Chemi Luminescent Immuno Assay
- T4 - Competitive Chemi Luminescent Immuno Assay
- TSH - SANDWICH CHEMI LUMINESCENT IMMUNO ASSAY

Pregnancy reference ranges for TSH

- 1st Trimester : 0.10 - 2.50
- 2nd Trimester : 0.20 - 3.00
- 3rd Trimester : 0.30 - 3.00

Reference:

Guidelines of American Thyroid Association for the Diagnosis and Management of Thyroid Disease During Pregnancy and Postpartum, Thyroid, 2011, 21; 1-46

Disclaimer :

Results should always be interpreted using the reference range provided by the laboratory that performed the test. Different laboratories do tests using different technologies, methods and using different reagents which may cause difference in reference ranges and hence it is recommended to interpret result with assay specific reference ranges provided in the reports. To diagnose and monitor therapy doses, it is recommended to get tested every time at the same Laboratory.

Sample Collected on (SCT) : 26 Nov 2022 12:20

Sample Received on (SRT) : 26 Nov 2022 16:29

Report Released on (RRT) : 26 Nov 2022 20:05

Sample Type : SERUM

Lab Code : 2611085543/AJ392

Regd. No. E 15635 With Charity Commissioner Mumbai

Income Exemption No. DIT (E) / MC / 80G / 524 / 2009 - 10. 12-A Registration No. TR/31324.

Sumannagar, Sion Trombay Road, Chembur, Mumbai - 400071

Email: info@suranasethiahospital.in Web: www.suranasethiahospital.com

Dr Kuldeep Singh MD(Path)

Dr Sachin Patil MD(Path)



NABH PRE ACCREDITATION
ENTRY LEVEL HOSPITAL
PEH-2018-0537



**SURANA SETHIA HOSPITAL
AND RESEARCH CENTRE
CHARITABLE**

Chembur | Malad | Bhiwandi | Navi Mumbai

NAME	: MRS. SHALINI THAKUR	SEX	: FEMALE
AGE	: 30 YRS	DATE	: 26/11/2022
REF BY	: C/O. MEDIWHEEL		

EXAMINATION: ULTRASONOGRAPHY OF WHOLE ABDOMEN

Liver is normal in size, shape and echotexture.
No focal or generalised lesion is seen.
The portal vein & biliary radicles appear normal.

Gall bladder is physiologically distended & shows no wall thickening, no calculus & no mass lesion.
CBD is not dilated.

Visualised pancreas appears normal.

Spleen is normal in size & echotexture.

Both kidneys are normal in size, shape and echotexture.
Bilateral cortico-medullary differentiation is maintained.
Right kidney measures 10.0 x 4.2 cm and left kidney measures 10.1 x 4.7 cm. No evidence of hydronephrosis or calculus on either side.

The urinary bladder is well distended & shows normal wall thickness. No evidence of calculus or mass lesion seen.

Uterus is normal in size, shape & echotexture.
Endometrium appears normal & measures 5.5 mm in size.

Both ovaries are normal in size, shape & echotexture.
Both the adnexae are clear.
No free fluid is seen in the Pouch of Douglas.

Impression:

- No significant abnormality is detected.

**DR. KETAN KALASKAR
M.D.
Consultant Radiologist
KKRG**

A Social Venture of

SURANA CHARITABLE TRUST

Regd. No. E 15635 With Charity Commissioner Mumbai

Income Exemption No. DIT (E) / MC / 80G / 524 / 2009 - 10. 12-A Registration No. TR/31324.

Sumannagar, Sion Trombay Road, Chembur, Mumbai - 400071 **Tel. : 022-3378 3378**

Email: info@suranasethiahospital.in Web. : www.suranasethiahospital.com



NABH PRE ACCREDITATION
ENTRY LEVEL HOSPITAL
PEH-2018-0537



**SURANA SETHIA HOSPITAL
AND RESEARCH CENTRE
CHARITABLE**

Chembur | Malad | Bhiwandi | Navi Mumbai

NAME	: MRS. SHALINI THAKUR	SEX	: FEMALE
AGE	: 30 YRS	ID NO.	: 1123853
REF BY	: C/O. MEDIWHEEL	DATE	: 26/11/2022

X-RAY CHEST PA VIEW

Protocol :

Computerised radiography of chest PA reveals:

Observation:

- Lung fields appear clear.
- Cardiac silhouette is within normal limits.
- Bilateral costophrenic angles are clear.
- Visualised bones are unremarkable.

Impression:

- **No significant abnormality detected.**

**DR. KETAN KALASKAR
M.D.**

**Consultant Radiologist
OPD/KKRG**

A Social Venture of

SURANA CHARITABLE TRUST

Regd. No. E 15635 With Charity Commissioner Mumbai
Income Exemption No. DIT (E) / MC / 80G / 524 / 2009 - 10. 12-A Registration No. TR/31324.
Sumannagar, Sion Trombay Road, Chembur, Mumbai - 400071 **Tel. : 022-3378 3378**
Email: info@suranasethiahospital.in Web. : www.suranasethiahospital.com

Thakur, Shalini
 Patient ID 88327
 26.11.2022
 11:47:30am

Female 155 cm 58 kg
 30yrs Indian
 Meds:

Test Reason:
 Medical History:

Ref. MD: Ordering MD:
 Technician: Anita mokal Test Type:
 Comment:

Tabular Summary

BRUCE: Total Exercise Time 08:58
 Max HR: 179 bpm 94% of max predicted 190 bpm HR at rest: 85
 Max BP: 140/80 mmHg BP at rest: 110/70
 Maximum Workload: 10.10 METS
 Max. ST: -1.75 mm, 0:00 mV/s in II; EXERCISE STAGE 3 06:29
Reasons for Termination: tiredness

Summary: Resting ECG; NSR. Functional Capacity: normal. BP Response to Exercise: normal resting BP - appropriate response. HR Response to Exercise: appropriate. Chest Pain: none. Arrhythmias: none. ST Changes: none. Overall impression: Negative stress test.

Phase Name	Stage Name	Time in Stage	Speed (mph)	Grade (%)	Workload (METS)	HR (bpm)	BP (mmHg)	RPP (mmHg*bpm)	VE (l/min)	ST Level (II mm)	Comment
PRETEST	SUPINE	00:16	0.00	0.00	1.0	79	110/70	8690	0	-0.10	
	STANDING	00:08	0.00	0.00	1.0	75			0	-0.05	
	HYPERV.	00:04	0.00	0.00	1.0	74			0	-0.10	
	WARM-UP	00:22	0.60	0.00	1.0	80			0	-0.10	
EXERCISE	STAGE 1	03:00	1.70	10.00	4.6	126	120/70	15120	0	-0.45	
	STAGE 2	03:00	2.50	12.00	7.0	146	130/70	18980	0	-1.55	
	STAGE 3	02:58	3.40	14.00	10.1	173	140/80	24220	0	-1.20	
RECOVERY		03:03	0.00	0.00	1.0	91	120/80	10920	0	-0.40	

Thakur, Shalini
Patient ID 88327
26.11.2022
11:47:30am

SURANA SETHIA

Trends: configurable

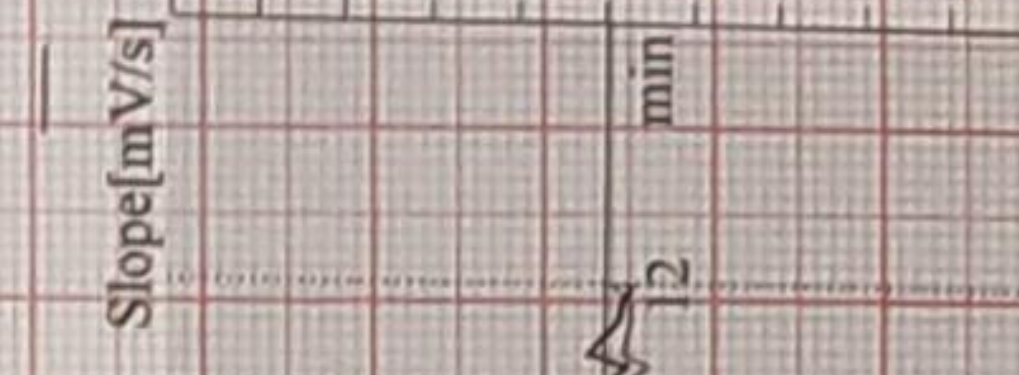
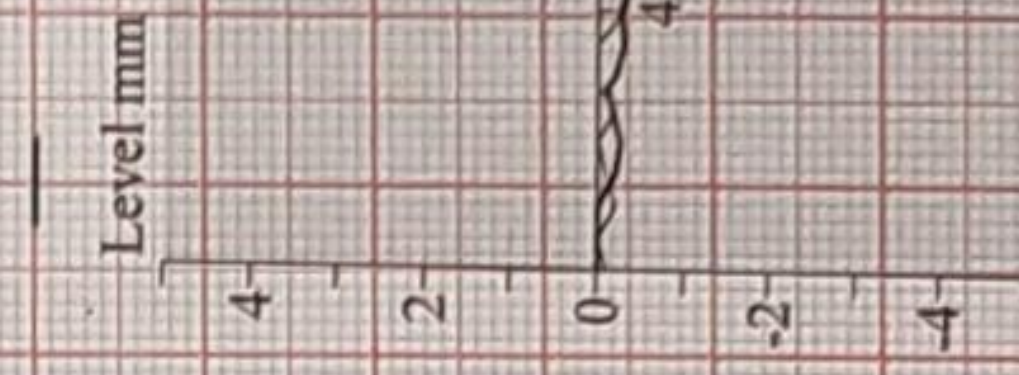
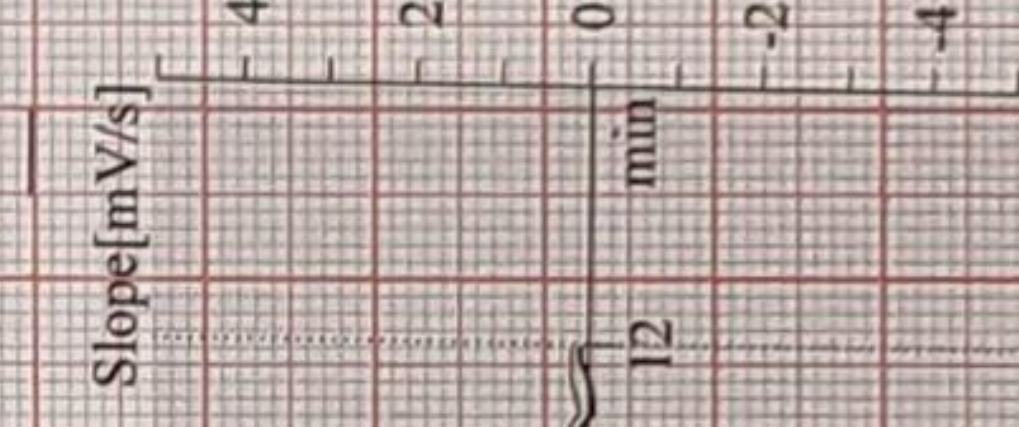
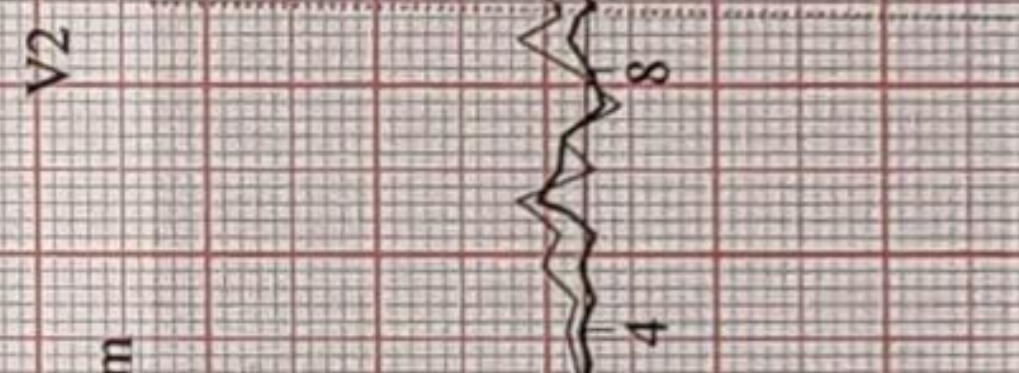
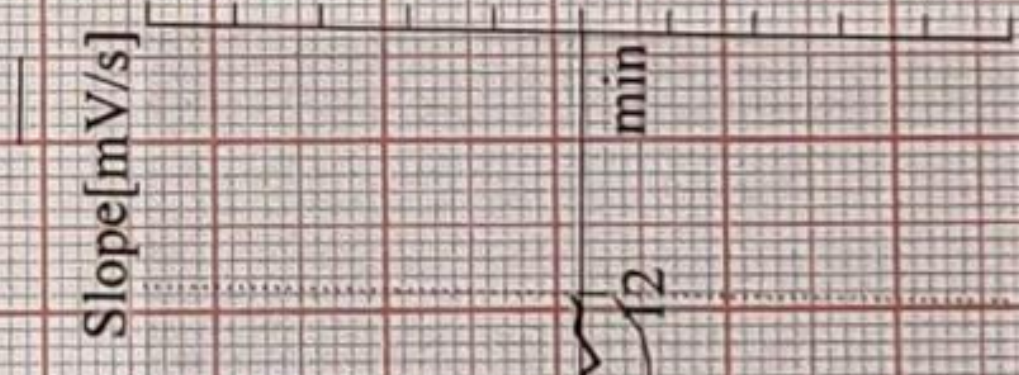
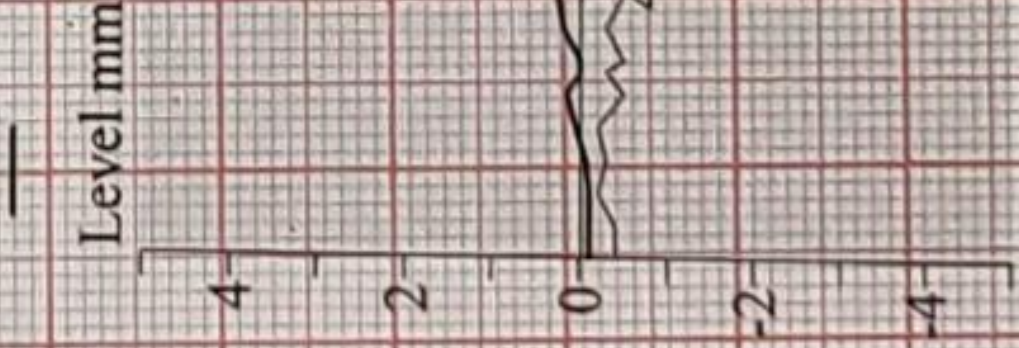
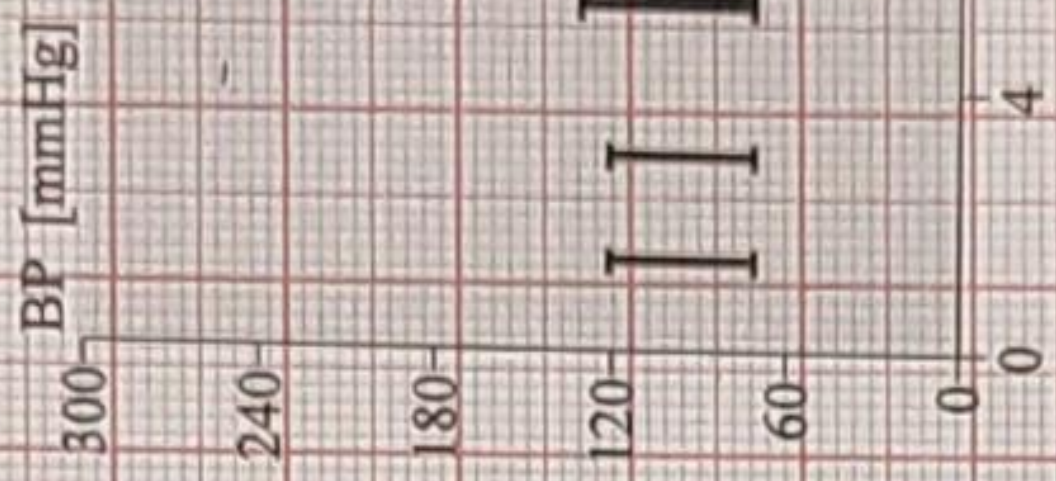
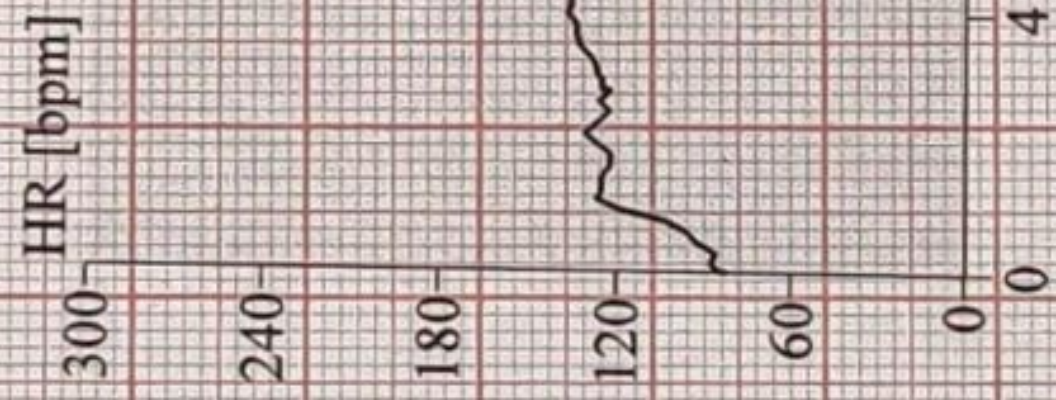
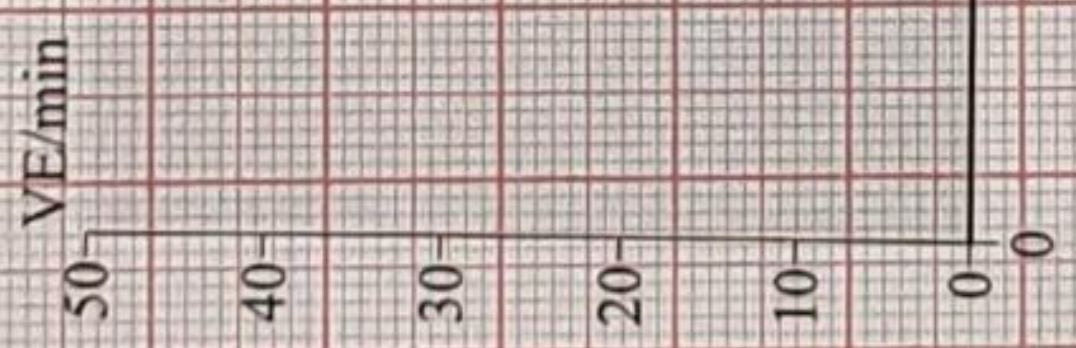

CARDIO BEATS

GE CardioSoft V6.73 (2)

Unconfirmed

Attending MD: DR.Rupesh Navak

Page 2

85 bpm

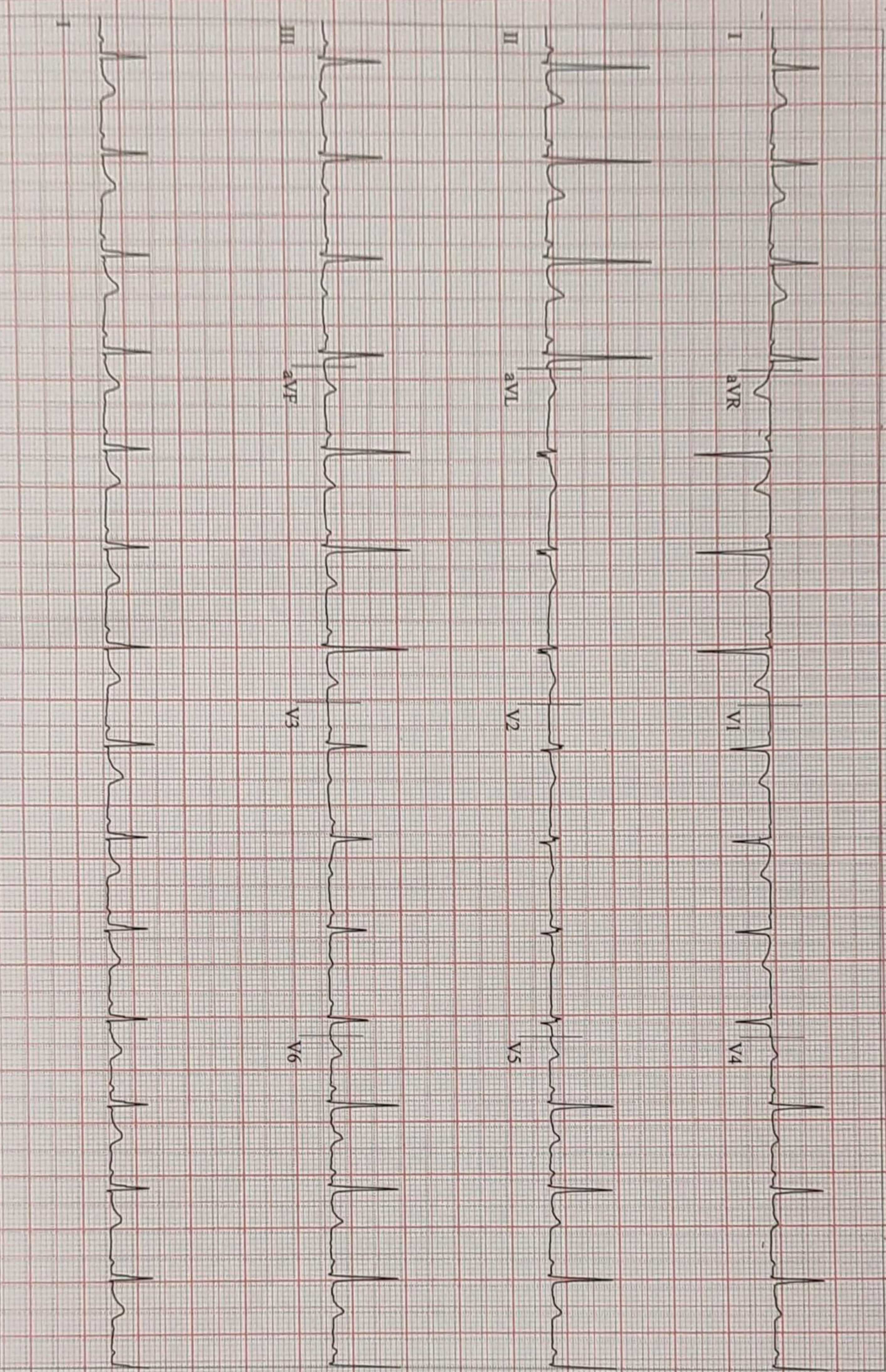

Soft V6.73 (2)
mm/mV 50Hz 0.01Hz FRF+ HR(V6.V5)

Start of Test: 11:47:30am

CARDIO BEATS

Thakur, Shalini

Patient ID: 88327

26.11.2022

11:47:51am

12-Lead Report

PRETEST
SUPINE
00:14

81 bpm
110/70 mmHg

BRUCE
0.0 mph
0.0%

SURANA SETHIA HOSPITAL

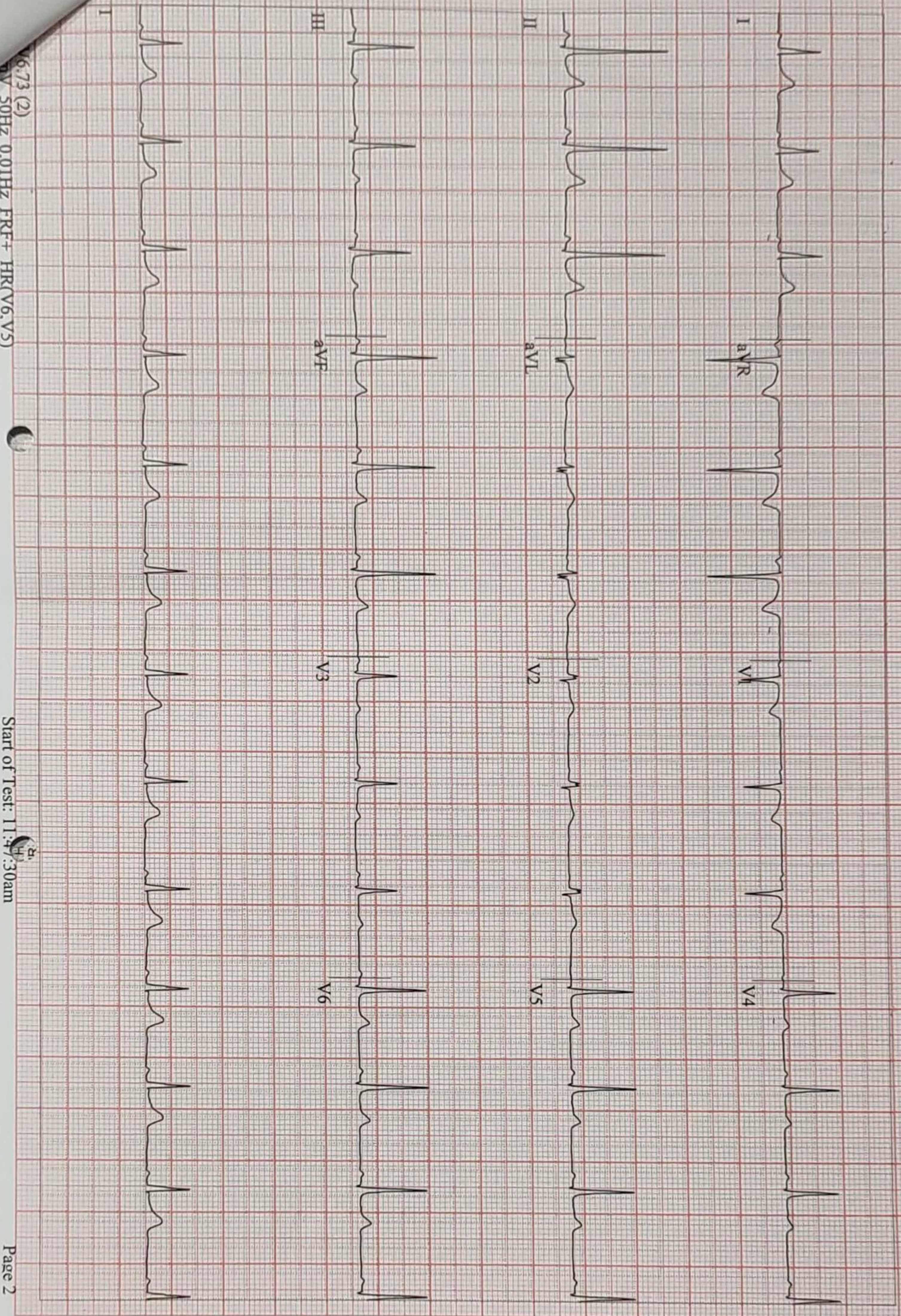

6.73 (2)
AV 50Hz 0.01Hz FRF+ HR(V6.V5)

Start of Test: 11:47:30am

Page 2

CARDIO BEATS

12-Lead Report

Thakur, Shalini
Patient ID 88327
26.11.2022
11:47:58am

74 bpm
110/70 mmHg

PRETEST
STANDING
00:21

BRUCE
0.0 mph
0.0%

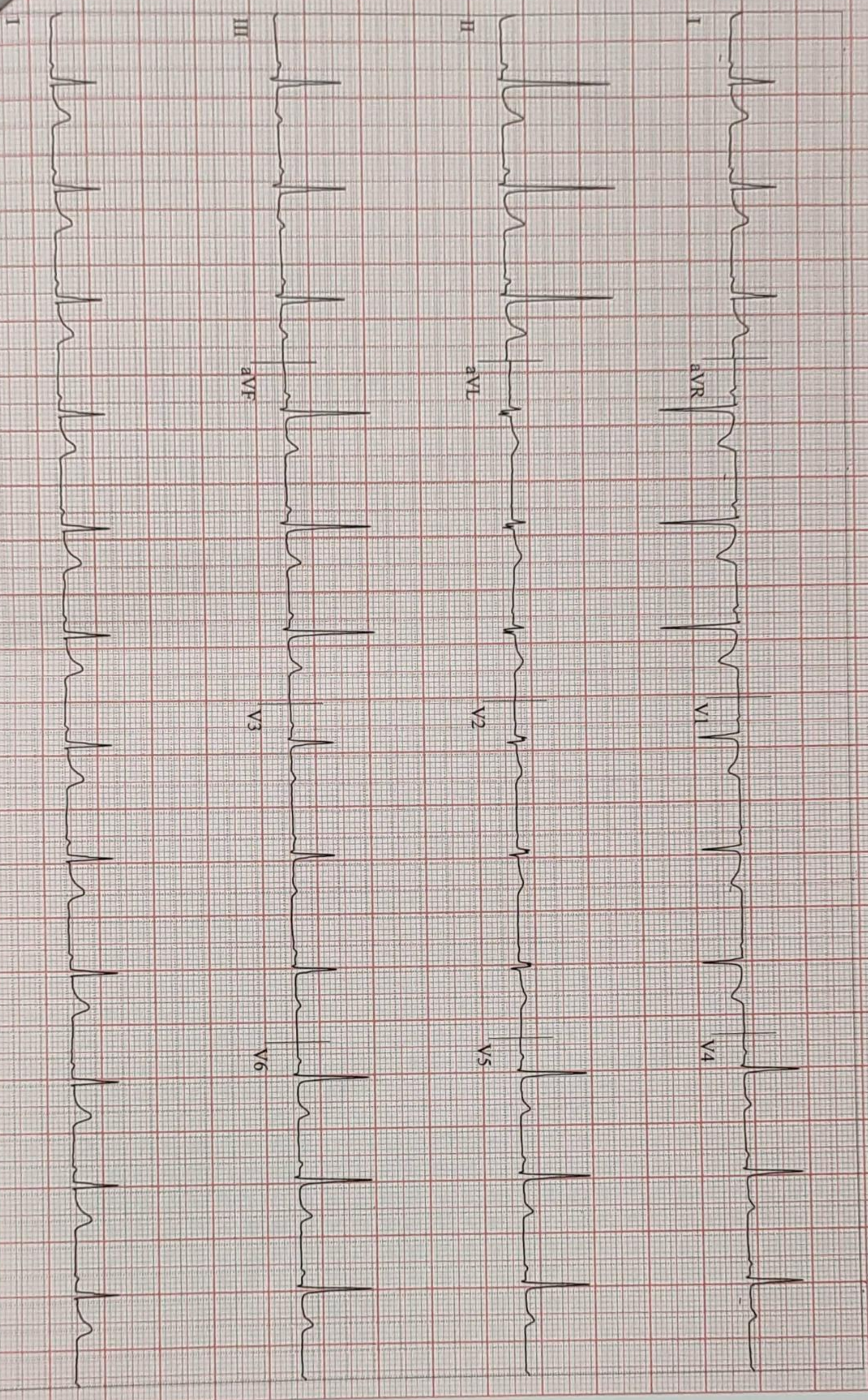

CARDIO BEATS

6.73 (2)
V 50Hz 0.01Hz FRF+ HR(V6.V5)

Start of Test: 11:47:30am

Thakur, Shalini
Patient ID 88327
26.11.2022
11:48:04am

74 bpm
110/70 mmHg

PRETEST
WARM-UP
00:27

BRUCE
0.0 mph
0.0%

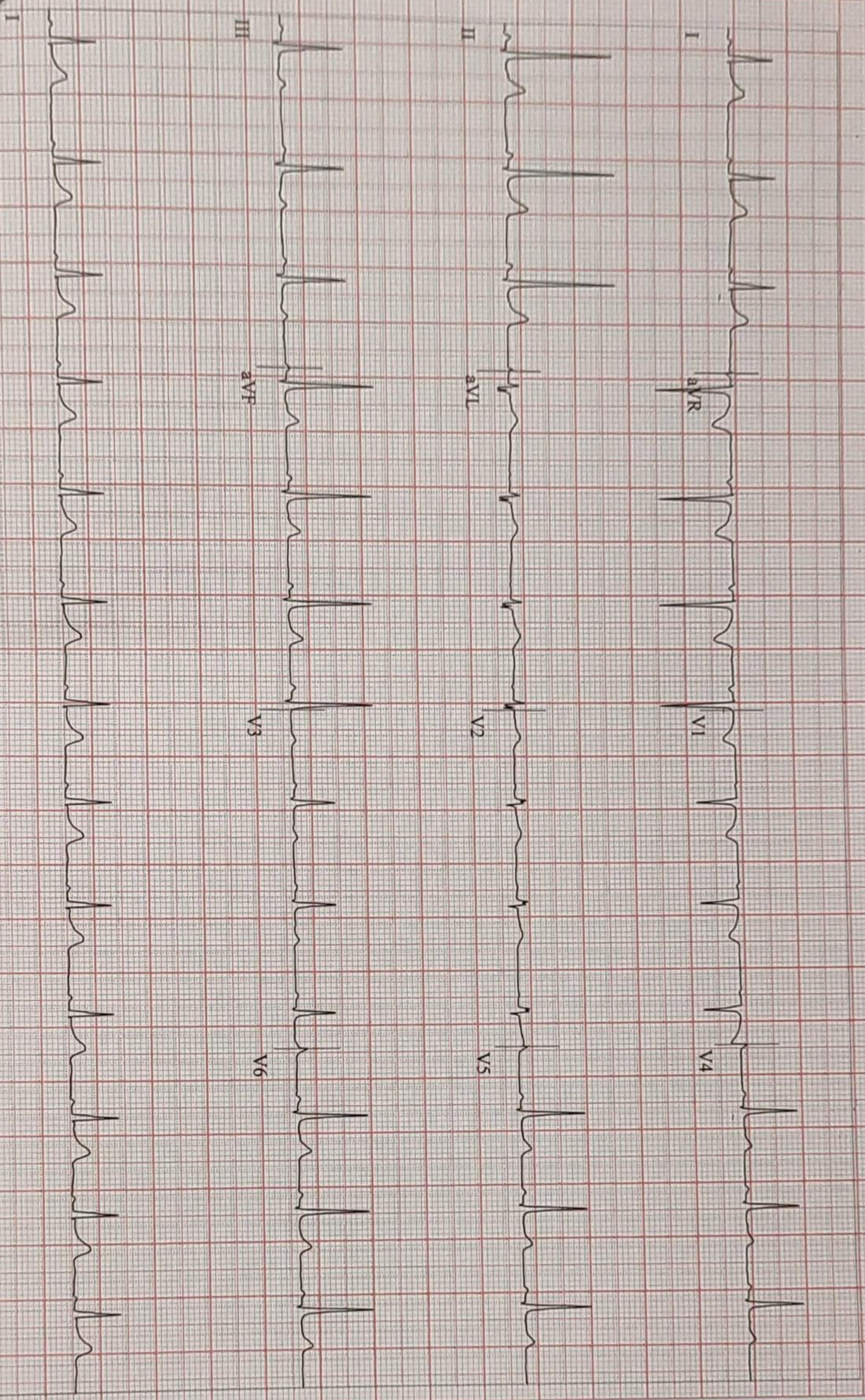

CARDIO BEATS

6.73 (2)
V 50Hz 0.01Hz FRF+ HR(V6.V5)

Start of Test: 11:47:30am

125 bpm
120/70 mmHg

EXERCISE
STAGE 1
02:50

BRUCE
1.7 mph
10.0%

Lead
ST Level (mm)
ST Slope (mV/s)

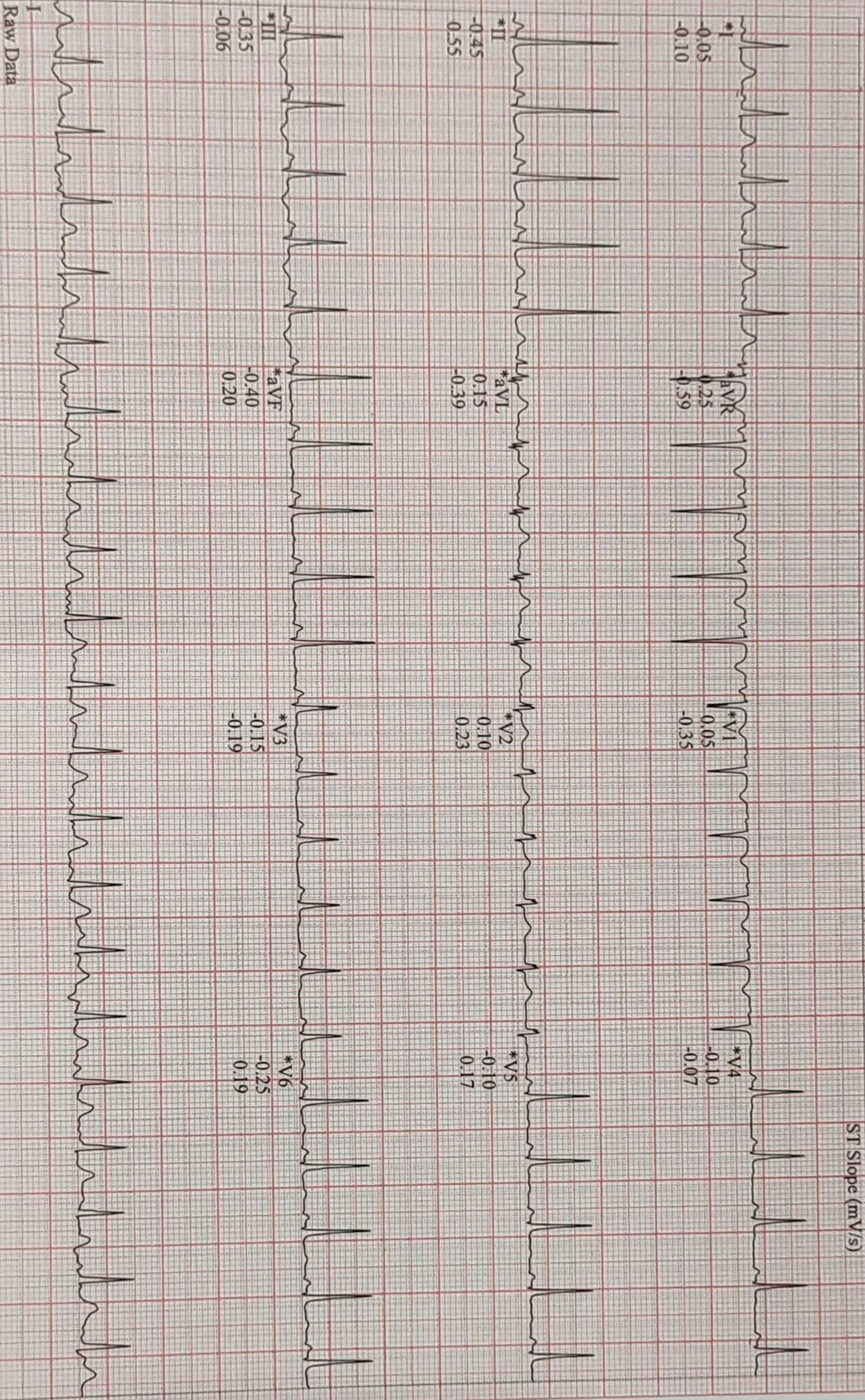

Raw Data

6.73 (2)

AV 50Hz 0.01Hz FRF+ HR(II,V5)

Start of Test: 11:47:30am

*Computer Synthesized Rhythms

CARDIO BEATS

142 bpm
130/70 mmHg

Lead
ST Level (mm)
ST Slope (mV/s)

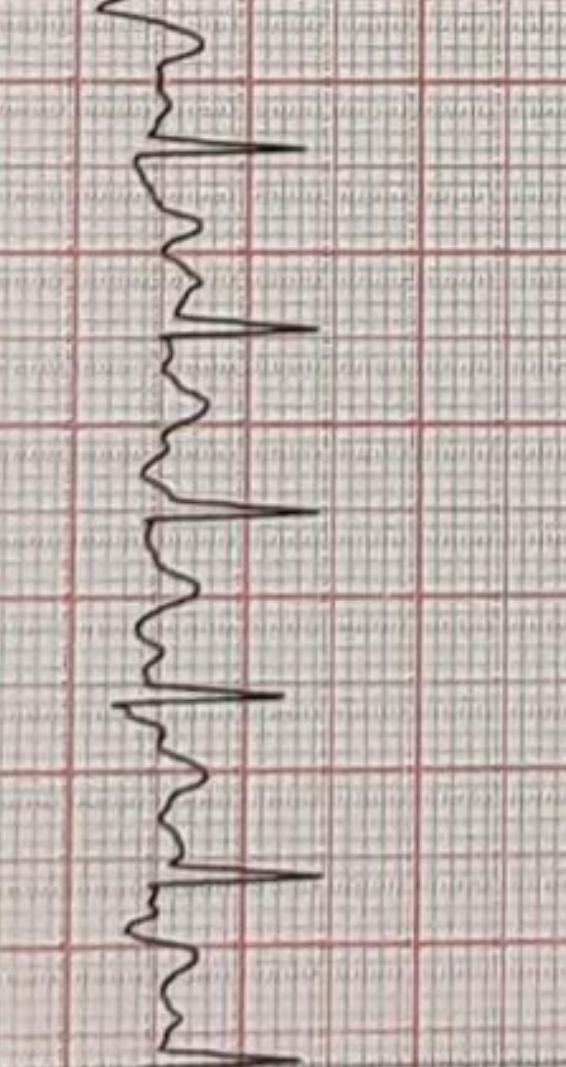
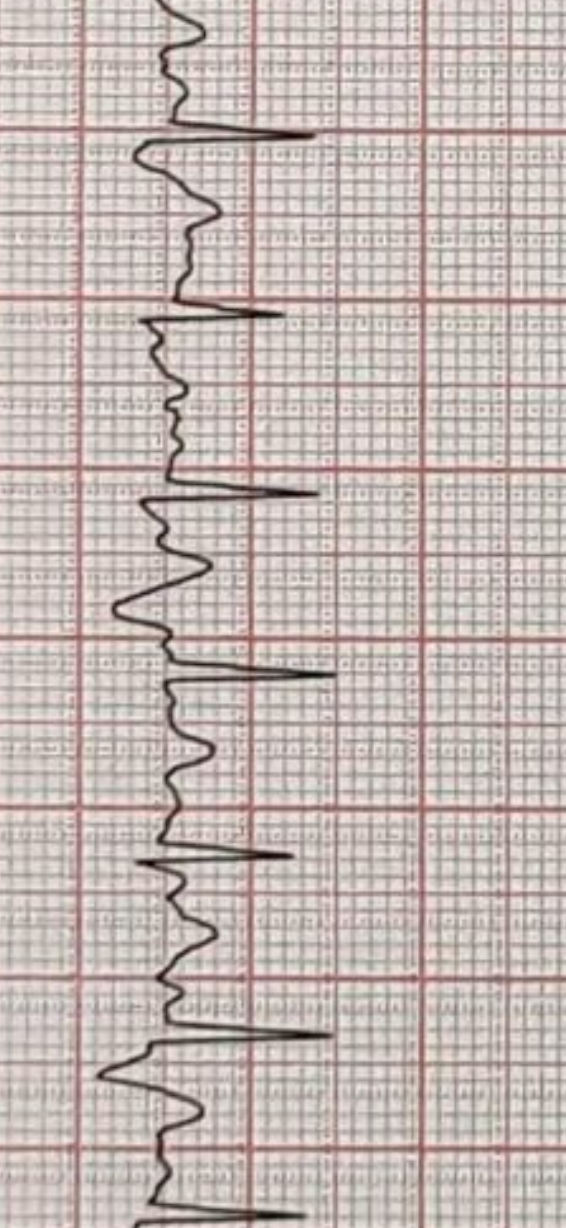
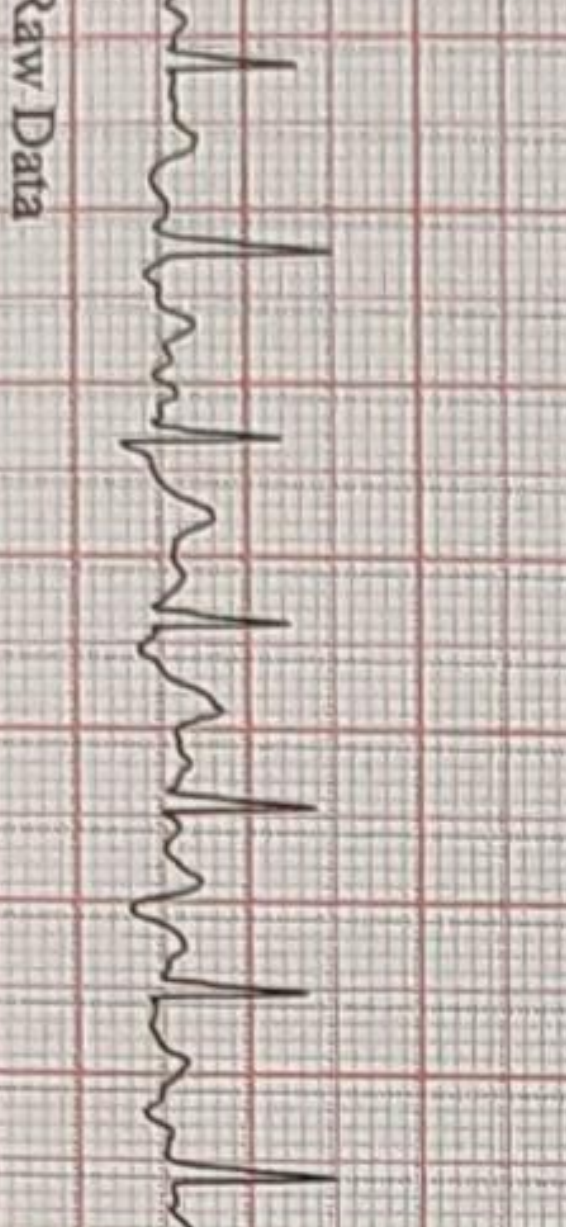
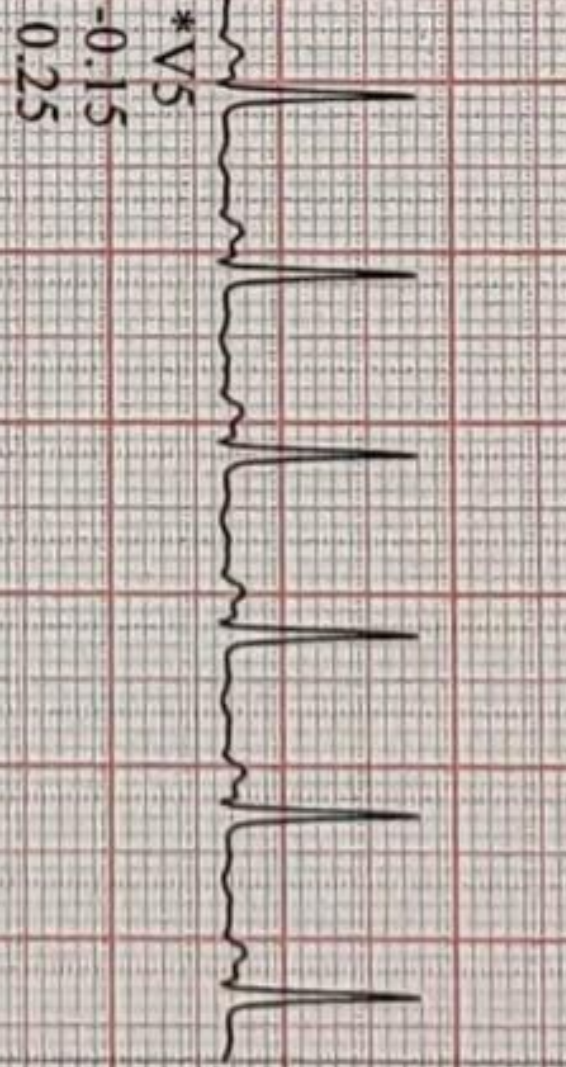
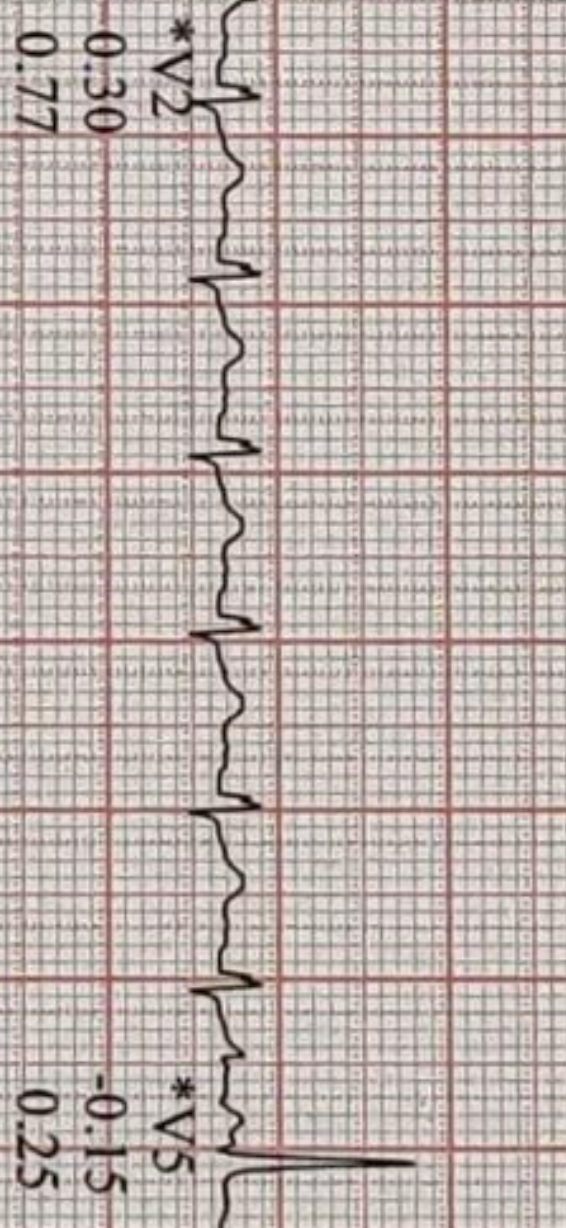
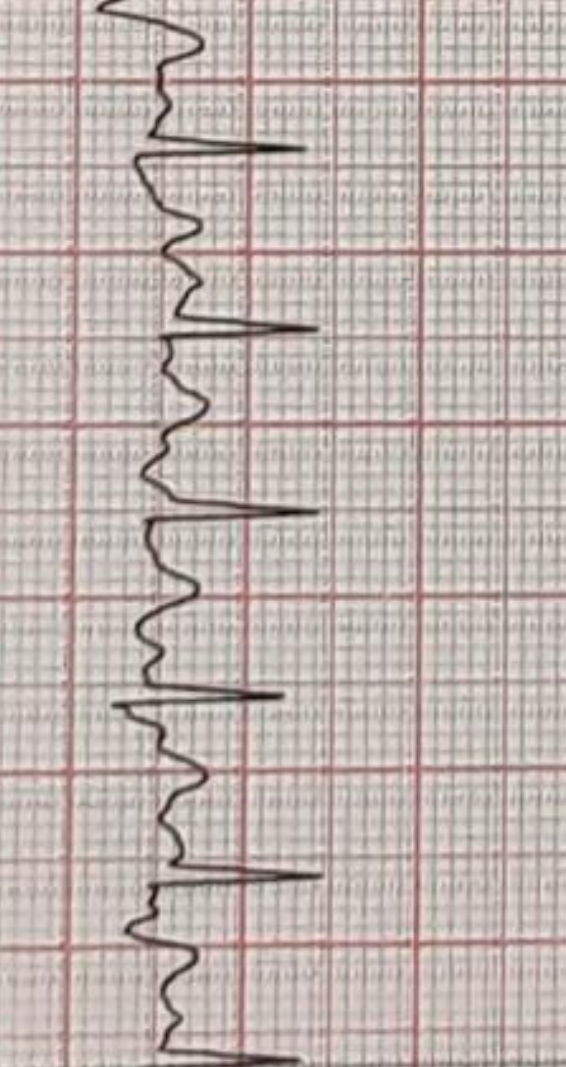
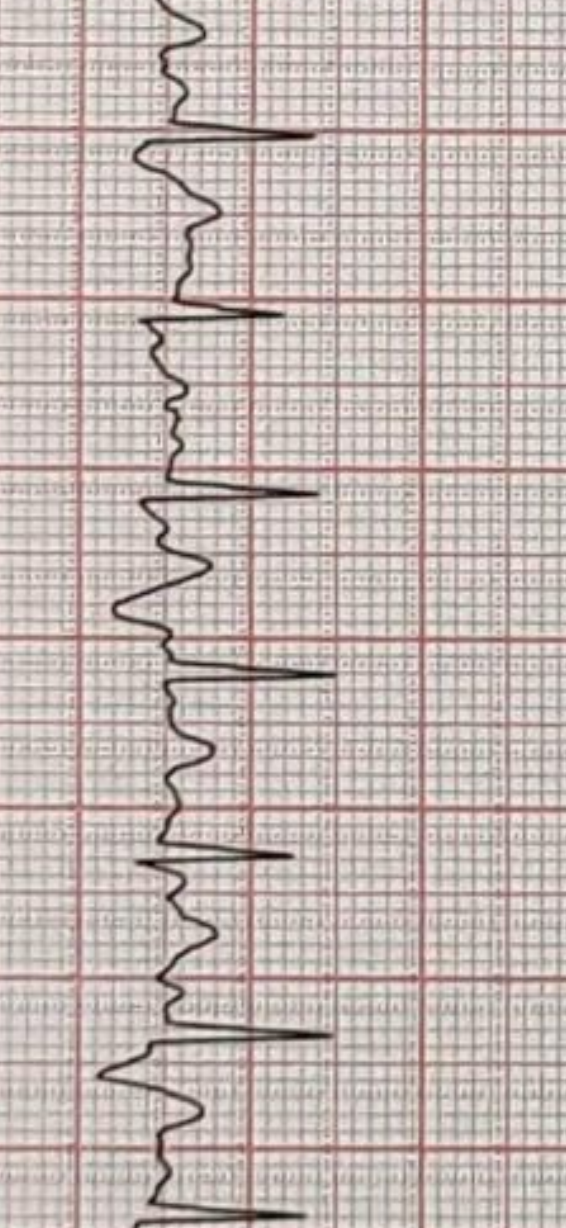
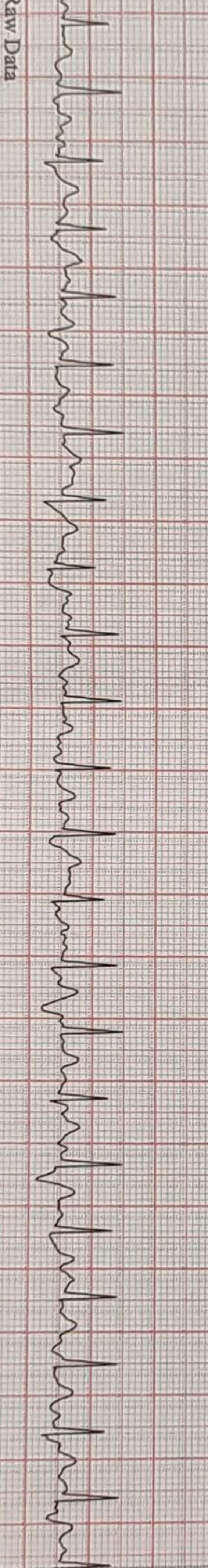
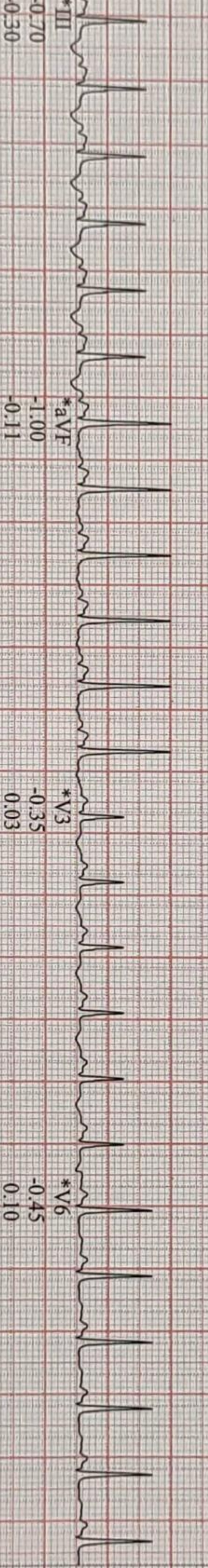
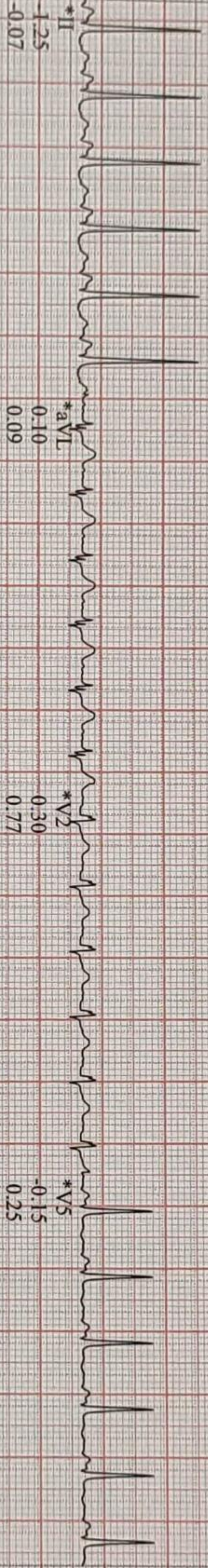
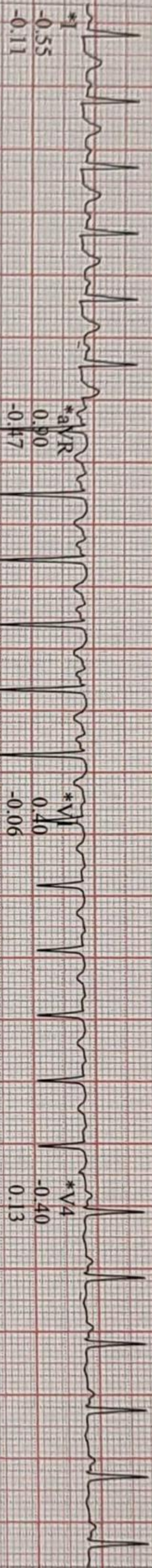

Raw Data

*Computer Synthesized Rhythms

V6.73 (2)
V 50Hz 0.01Hz FRF+ HR(II.V5)

Start of Test: 11:30am

176 bpm
140/80 mmHg

EXERCISE
STAGE 3
08:50

BRUCE
3.4 mph
14.0%

Lead
ST Level (mm)
ST Slope (mV/s)

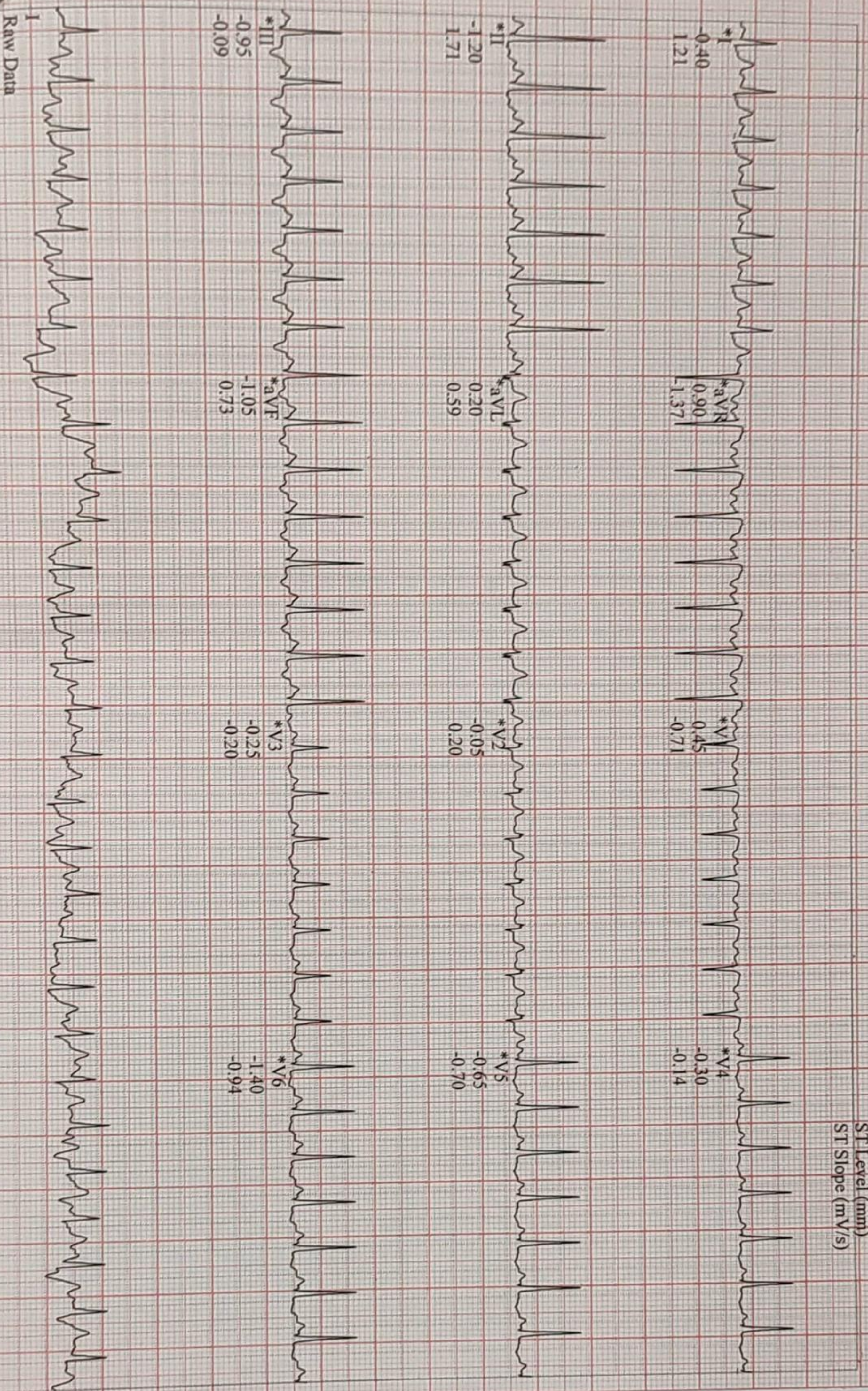

CARDIO BEATS

*Computer Synthesized Rhythms

6.73 (2)
AV 50Hz 0.01Hz FRF+ HR(II.V6)

Start of Test: 11:57:30am

Thakur, Shalini
Patient ID 88327
26.11.2022
11:57:22am

173 bpm
140/80 mmHg

EXERCISE
STAGE 3
08:58

BRUCE
3.4 mph
14.0 %

12-Lead Report (PEAK EXERCISE)

SURANA SETHIA HOSPITAL

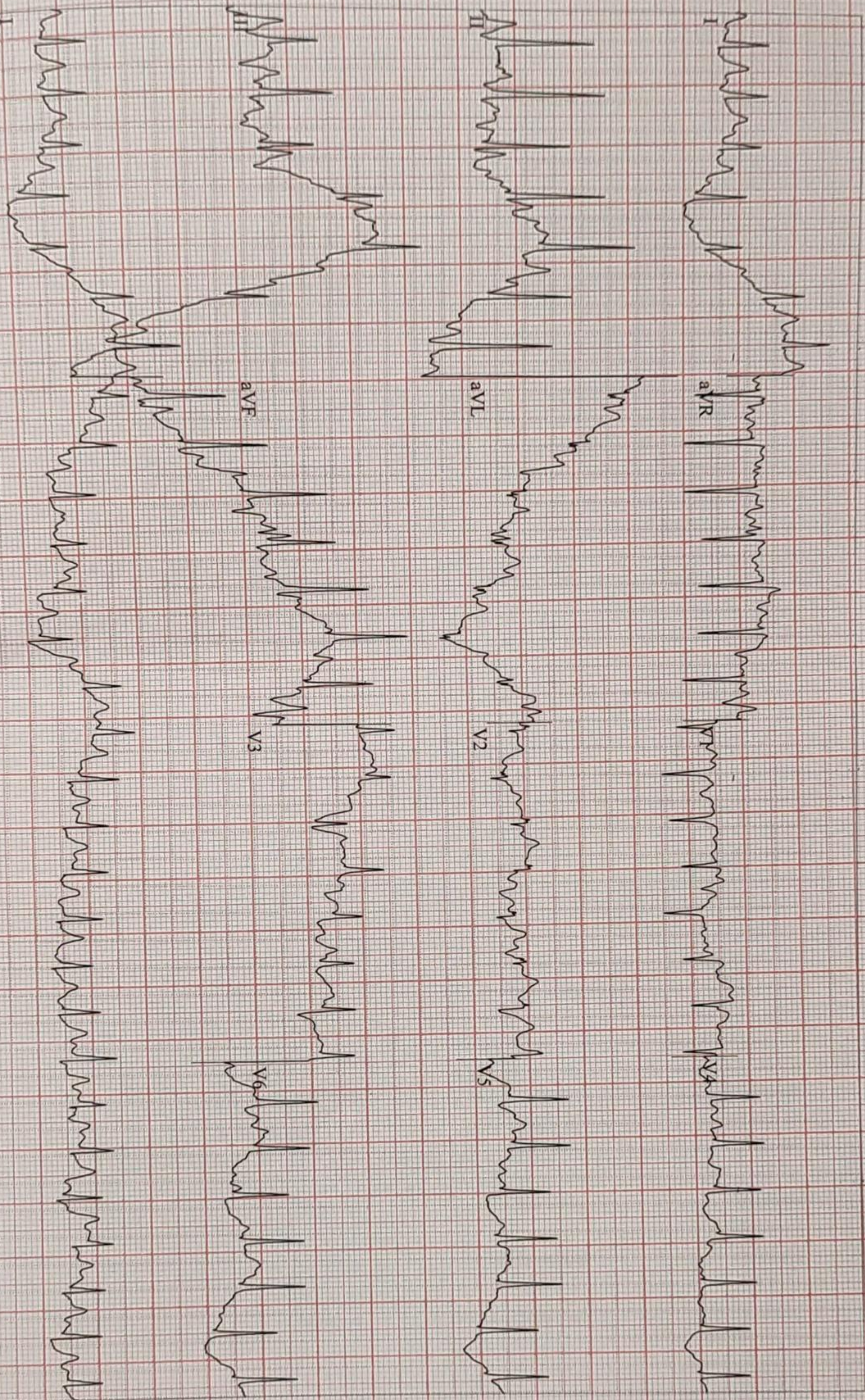

CARDIO BEATS

V6:73 (2)
mV 50Hz 0.01Hz PRF+ HR(II,V6)

Start of Test: I (V1) 30am

Thakur, Shalini
Patient ID 88327
26.11.2022
11:58:08am

144 bpm

RECOVERY
#1
00:50

BRUCE
0.0 mph
0.0 %

SURANA SETHIA HOSPITAL

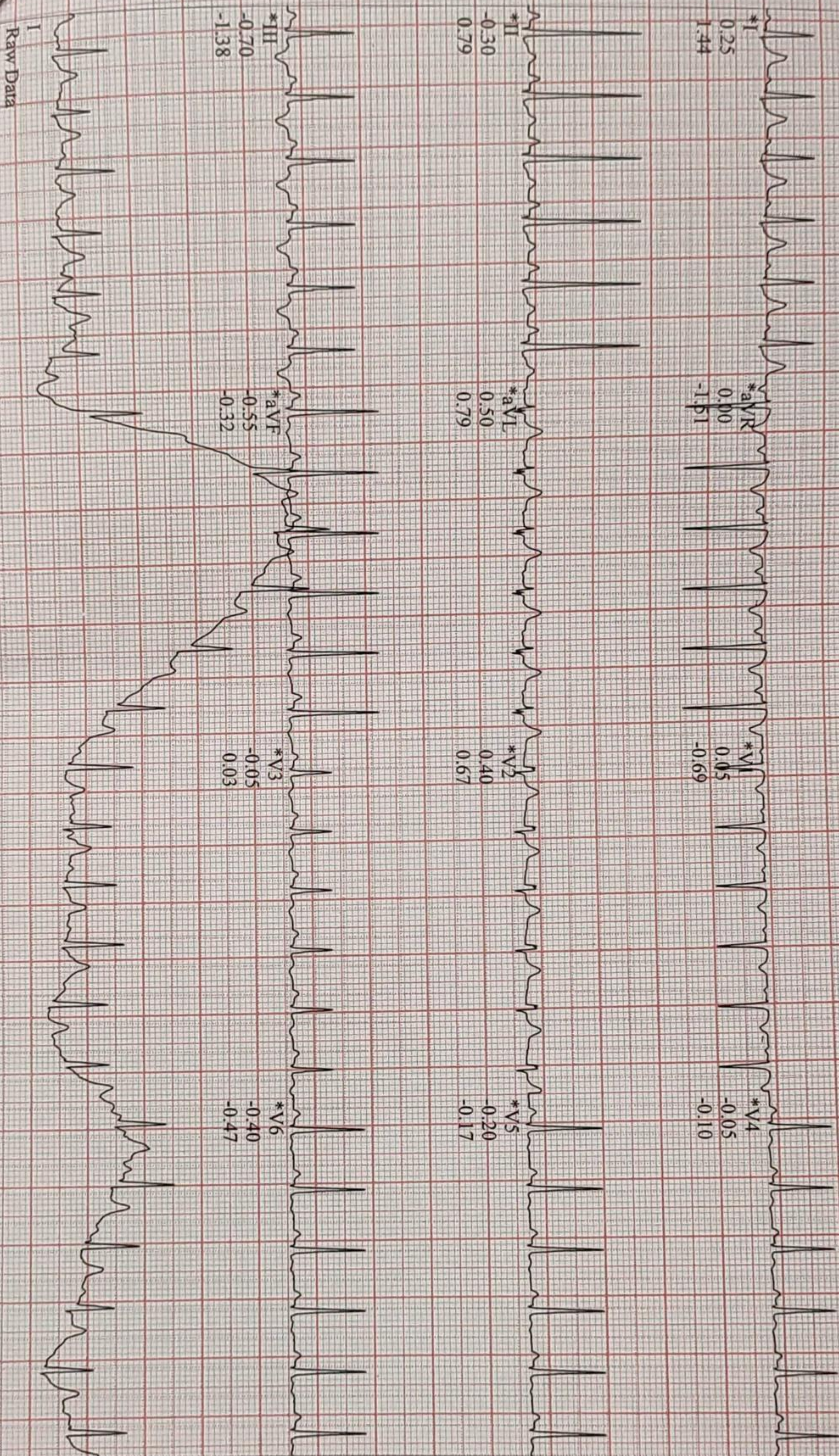

Raw Data

V6:73 (2)
50Hz 0.01Hz FRF+ HR(V1,II)

*Computer Synthesized Rhythms

Start of Test: 11:30am

CARDIO BEATS

Thakur, Shalini
Patient ID 88327
26.11.2022
11:59:08am

99 bpm

RECOVERY
#1
01:50

BRUCE
0.0 mph
0.0%

SURANA SETHIA HOSPITAL

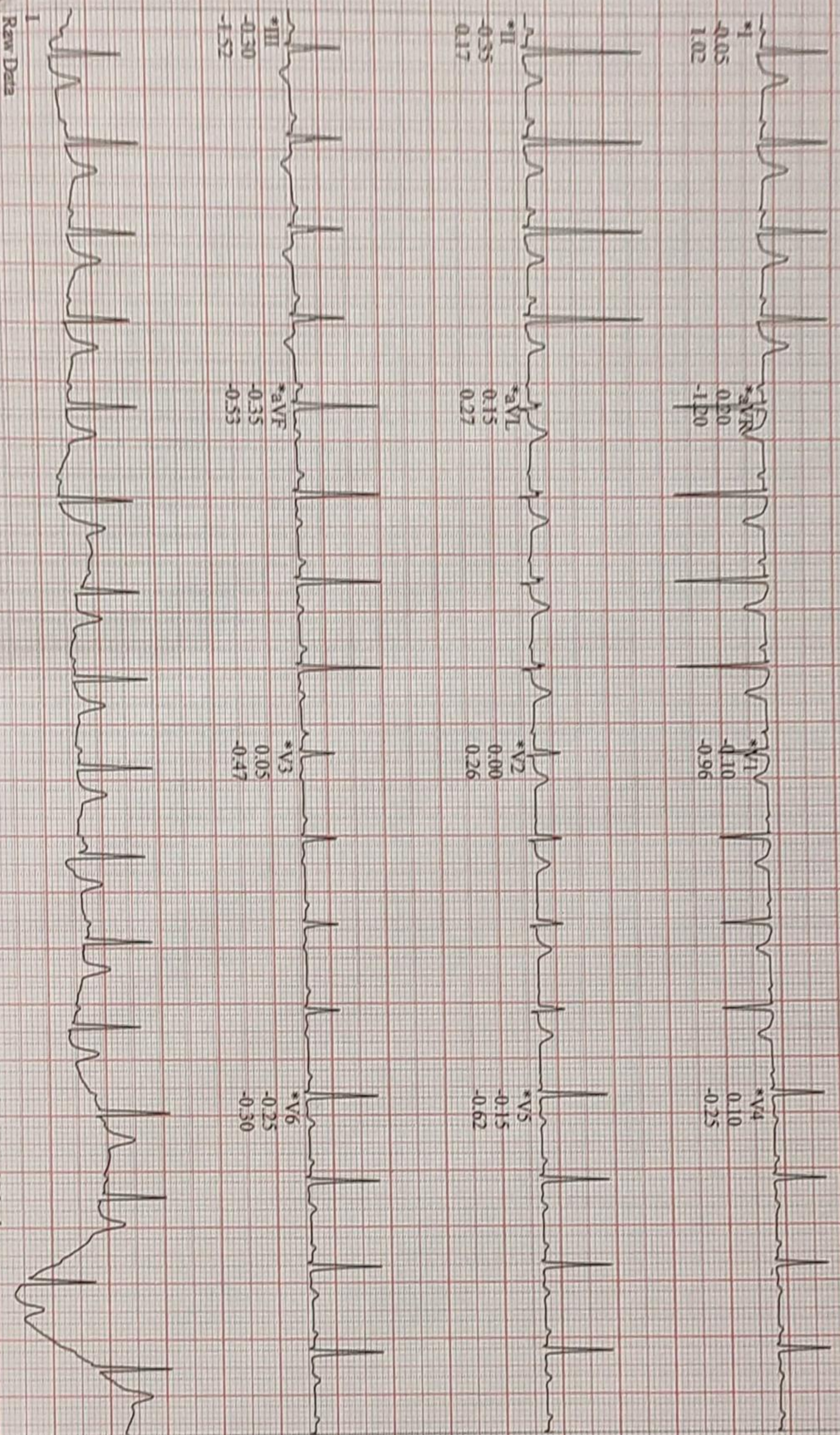

Raw Data

*Computer Synthesized Rhythms

CARDIO BEATS

6.73 (2)
V 50Hz 0.01Hz FRF+ HR(V1,II)

Start of Test: 1 Nov 7:30am

Page 10

Thakur, Shalini
Patient ID 88327
26.11.2022
12:00:08pm

Linked Medians

BRUG
0.0 mpn
0.0 %

RECOVERY
#1
02:50

88 bpm
120/80 mmHg
NA

Lead
ST Level (mm)
ST Slope (mV/s)

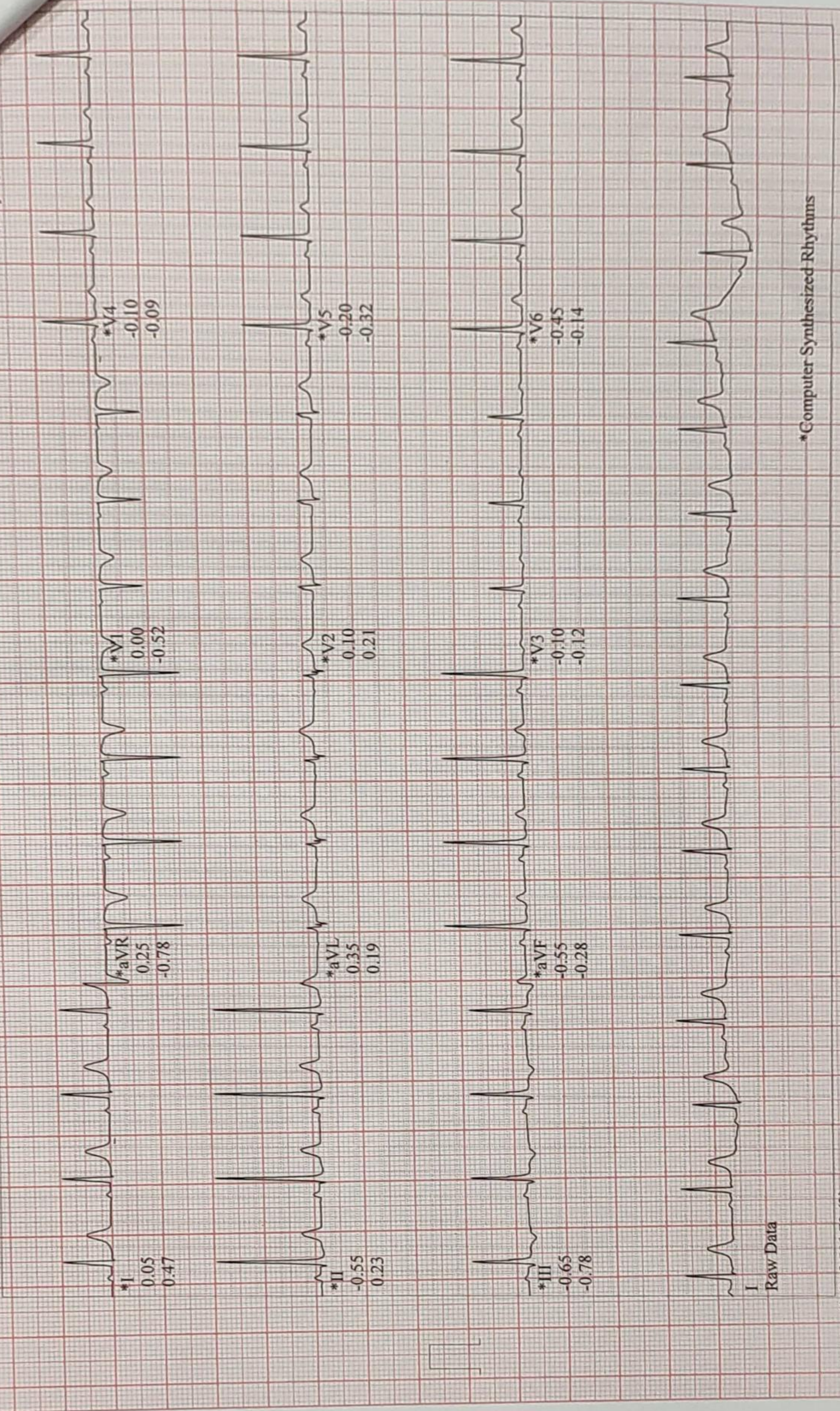

I Raw Data

*Computer Synthesized Rhythms

GE CardioSoft V6.73 (2)
25 mm/s - 10 mm/mV 50Hz - 0.01Hz FRF+ - HR(V1,II)

Start of Test: 11:47:30am

Mrs. Shallini Thakur
Age - 30y / f
BP - 140 / 90 mmHg
P - Coarct.

Normal sinus rhythm with sinus arrhythmia
Normal ECG

QRS 66 ms
QT / QTcBaz 408 / 408 ms
PR 132 ms
P 68 ms
RR / PP 992 / 1000 ms
P / QRS / T 35 / 62 / 52 degrees

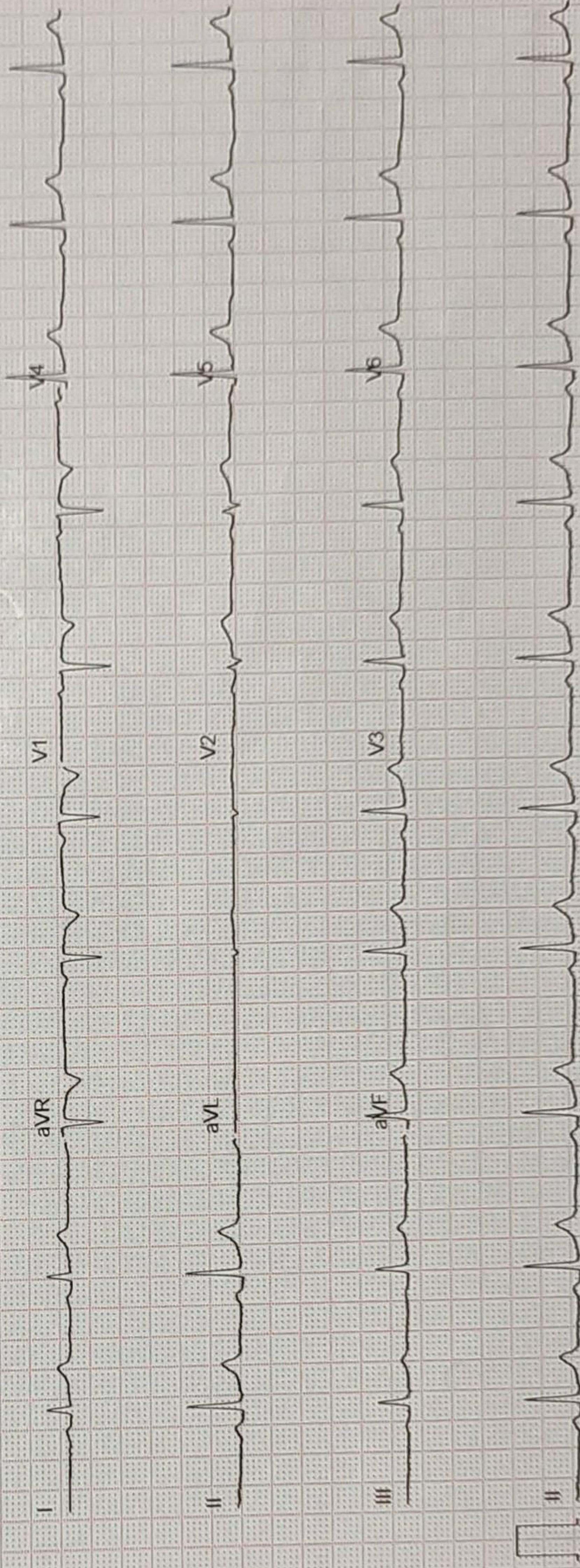

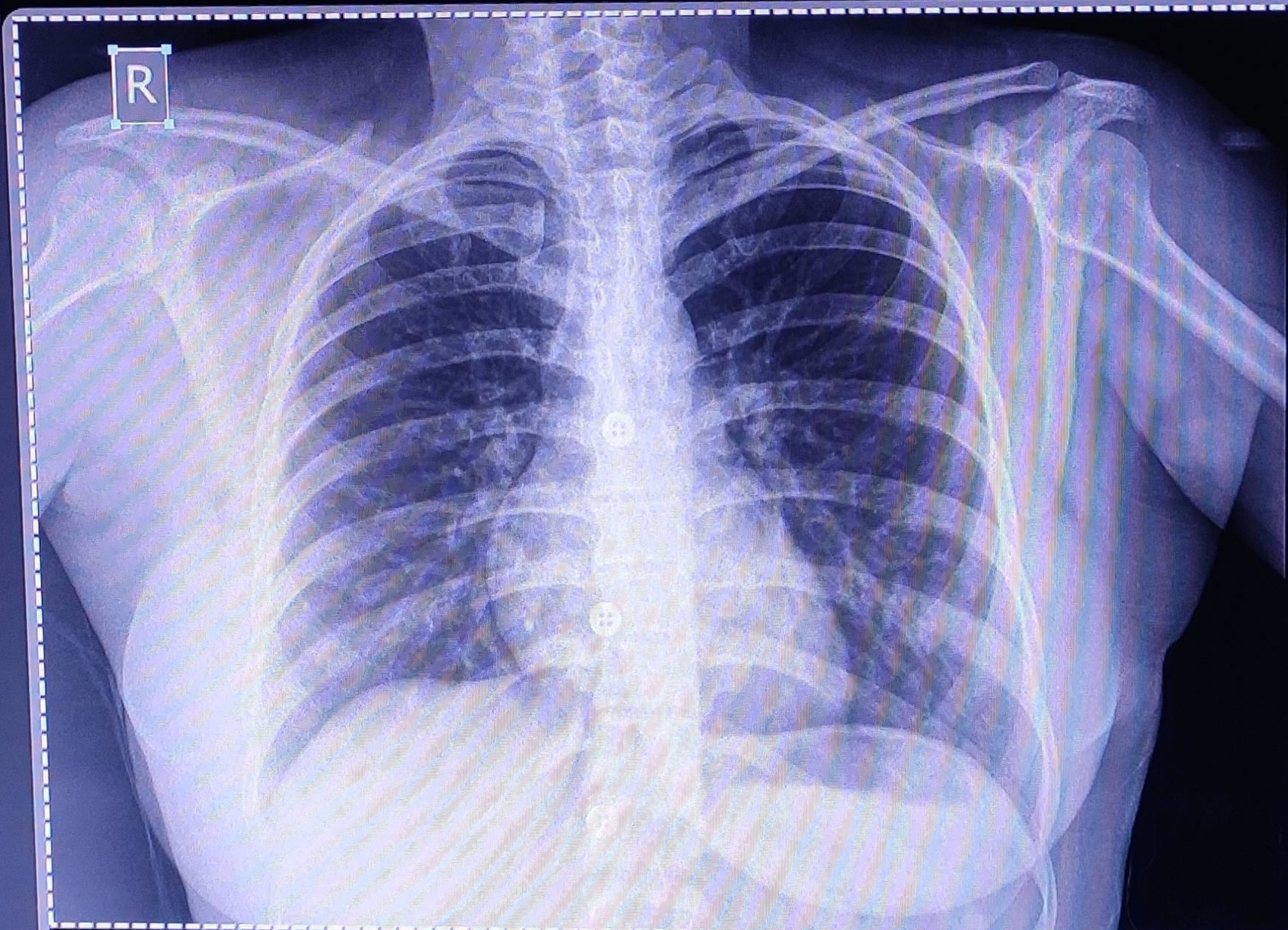

MISS. SHALINI THAKUR Female / 30 YRS 59.4 % Chest PA
Pat. ID. : OPD Ref.Dr. MEDIWHEEL 26/11/2022 10:08:17 AM
SURANA SETHIA HOSPITAL , CHEMBUR , MUMBAI - 71.